

1957 Official Catalogue

Hon. Ringmaster:

P. CHARLEY.

Deputy Hon. Ringmaster:

J. K. MACKAY

Hon. Assistant Ringmaster:

J. ANGUS.

Hon. Assistant Ringmaster (Rodeo):

T. B. MACFARLANE

Official Surgeon:

Dr. R. S. PACKARD

Hon. Consultant Veterinary Surgeons:

V. E. H. DAVIS, B.V.Sc.

MAJOR E. N. LARKIN, B.V.Sc.

Hon. Veterinary Surgeons:

B. H. POTTIE (Chief).

MAJOR W. COULTER, M.R.C.V.S.

MISS J. EDOLS, B.V.Sc.

MISS A. HAYDON, B.V.Sc.

R. K. KILLICK, B.V.Sc.

L. H. LARSEN, B.V.Sc.

MAJOR I. W. MONTGOMERY, B.V.Sc.

MISS V. E. OSBORNE, B.V.Sc.

G. E. SHEPHERD, B.V.Sc.

R. S. TURNER, B.V.Sc.

Official Veterinary Surgeons:

K. D. BAKER, B.V.Sc.

G. BORYS, B.V.Sc.

A. STERNHELL, M.R.C.V.S.

E. TEEDLA, B.V.Sc.

Examining Board:

VETERINARY SURGEONS

and R. SCHMIDT

Marshalling Stewards:

H. G. WHIDDON (Chief)

W. A. CHAFFEY, M.L.A.

R. J. F. DOWNES

T. B. MACFARLANE

P. BARNES.

C. HELPS.

R. M. JOHNSON

R. W. NORRIS

R. F. SWAN

D. J. WHITFORD.

C. J. ZILIANI.

Section I — HORSES

Committee:

P. Charley (Chairman)
J. Angus
J. Barnes
W. J. Barnes
Lt-Col. the Hon. M. F. Bruxner, M.L.A.
R. J. F. Downes
A. O. Gee
T. B. Macfarlane

J. K. Mackay
J. D. MacLeod
D. G. Munro
E. S. Playfair
B. H. Pottie
N. C. Reading
D. H. Robertson

C. A. M. Ross
H. R. Ross
H. C. Rowlands
R. Schmidt
E. K. Vickery
H. G. Whiddon
P. S. Willsallen

Hon. Ringmaster:

P. Charley

Deputy Hon. Ringmaster:

J. K. Mackay

Asst. Hon. Ringmaster:

J. Angus

Broadcasting Stewards—Ring Events, Trotting and Rodeo:

Geo. C. Hardman (Chief) H. Hambridge D. Pickering F. Sedgwick W. C. Jones J. O'Brien

Outside Ring Committee:

J. Angus J. Barnes W. A. Chaffey, M.L.A. T. B. Macfarlane H. G. Whiddon

SPECIAL HORSE REGULATIONS.

Exhibitors are reminded that the Society's General Regulations apply to all sections of the Show and that the Special Regulations hereunder set out which apply to this section only are merely supplementary to the General Regulations.

PENALTY—NON-EXHIBITION OF HORSES.

In order to prevent the non-exhibition of animals which have been entered for the Show, thus causing unnecessary preparation, expense, and disarrangement of the Show yard, any person making any entry will be subject to a fine of £2 for each horse not exhibited, unless a certificate under the hand of the exhibitor or his authorised agent be lodged with the Director of the Society before the day of exhibition, to the effect that such non-exhibition is caused either by (1) the death of the animal or animals, or (2) contagious or infectious disease (confirmed by the explanatory certificate of a veterinary surgeon); or (3) by its becoming ineligible for the class in which it has been entered or other reasonable cause. The non-payment of such fines to debar all persons owing them from exhibiting at future exhibitions of the Society.

TROPHIES ON DISPLAY.

Trophies offered for competition in the Horse Section shall be on display in the special windows provided for the purpose in the Society's General Showground Office.

Age of Horses.

The age of all horses to be calculated as from the 1st August. Every horse foaled before 1st August in any year shall be deemed to be one year old on that date. A filly is defined as a female under 4 years of age.

Veterinary Certificate.

A certificate of soundness must be produced with:—

- Every stallion 2 years old and over.
- Trotting or Pacing Stallions in harness.
- Every mare in stud classes 3 years old and over;

before such horses shall be allowed to compete. The following certificates will be accepted:—

- Royal Agricultural Society of N.S.W.
- Stock Branch of the Department of Agriculture, N.S.W.
- The Government of any other Australian State or New Zealand, in which case an examination of the horse for identification purposes will be made by the Society's veterinary surgeons.

Stallions and mares will be examined on Thursday, 11th April, for soundness and conformation by a Board appointed by the Council of the Royal Agricultural Society of N.S.W., consisting of a breeder and two veterinary surgeons, and the Society's Certificate will be issued to each animal passed by such Board.

Weather permitting, veterinary examinations will be conducted in the centre of the main ring. Otherwise they will be carried out under the Martin and Angus Grandstand or in the Trotting Marshalling Yard.

VETERINARY EXAMINATIONS WILL NOT BE HELD AFTER THURSDAY, 11th APRIL.

Life certificates will be issued for stallions and mares (not geldings) passed as sound at six years of age, provided that the Certificate is issued after a special examination and by a Veterinary Surgeon specially appointed by the Society for the purpose.

A rig shall not be passed as a stallion.

Board of Appeal.—In the case of a horse being rejected for unsoundness, the Board of Appeal shall consist of three veterinary surgeons, and in the case of rejection on conformation the Board shall consist of two breeders and a veterinary surgeon. All appeals shall be decided previous to horses being judged. A deposit of one guinea must accompany each appeal.

Sec. 1—HORSES (Continued).

Nominations and Entries.

The expression "nomination" shall be deemed to be synonymous with Application for Entry, and "Certificate of Nomination" shall be deemed to be synonymous with Certificate of Entry.

All nominations should be made on the prescribed certificate of nomination. Certificates of nomination will be posted to exhibitors on application.

When forwarding nominations exhibitors should state the number of class (as per schedule) for which they desire to compete, together with the following description of the horse, viz.:—Name, colour, and sex, date foaled or age, name and address of breeder, name of sire, and name of dam. The colours for trotting contests must be stated. Every rider or driver in jumping or trotting events must give his name at the scales. All riders and drivers in jumping and trotting events must wear skull caps, which will be provided by the Society.

Exhibitors in stud classes will not be allowed more than three nominations or entries in any one class. It shall be a condition of nomination in light horse, pony, hunting and jumping classes and contests (studa and trotters excepted) that the performance of each horse or pony be stated on a Performance Form.

The exhibitor shall in his nomination form certify in respect of each exhibit where such exhibit is situated at date of the lodgment of the entry form.

Each exhibitor shall, if and when requested so to do, furnish such evidence as the Society may require as to the means by which the exhibit has been transported to the Showground from the place at which it was situated as at the date of lodgment of the relative nomination form and when such transport occurred, and as to whether the exhibitor has been situated elsewhere than at the place stated in nomination form, and if so, where and for how long during the period between the date of lodgment of nomination form and date of arrival of the exhibit at the Showground.

No animal other than an exhibit in respect of which application for entry has been accepted by the Society shall be brought on to the Showground by any exhibitor or other person except with the consent of the Director.

NO HORSE SHALL BE DISPLAYED OR EXPOSED FOR SALE ON THE SHOWGROUND.

Every exhibitor warrants that he is the absolute owner of every animal brought by him or by his authority on to the Showground and agrees to indemnify and shall indemnify the Society against all claims on whatsoever ground and for whatsoever cause made against the Society in respect of such animal at the instance of any other person.

If, in the opinion of a Veterinary Surgeon of the Society, an animal on the Showground shall be so injured or be so affected by sickness, disease or other ailment as to warrant its destruction or its removal from the Showground as the case may be, the Society shall be entitled to have the animal destroyed and/or removed from the Showground and/or shall be entitled to require the owner to forthwith remove the animal from the Showground. All costs incurred by the Society in connection with such animal shall be for the account of the owner and shall be refunded by him to the Society.

Performance Form.

A performance form for the purpose of conveying the information specified hereunder is to be completed for each horse or pony (Studa or Trotters excepted). This form is to be forwarded with the Nomination form and fees to reach the Director not later than Wednesday, 12th December, 1956. Should either the performance form or the fees be omitted the Nomination form shall be returned to the applicant as incomplete. In the event of the nomination not having been re-submitted in proper order to reach the Director not later than Wednesday, 12th December, 1956, the application shall be deemed to have been cancelled. The closing date of nomination shall not be extended for any reason whatsoever.

Information to be furnished on the performance form is—

- (a) Name of horse or pony. (A separate form to be completed for each exhibit);
- (b) Age of horse or pony. (State day, month, and year of foaling, if known);
- (c) Prizes gained by the horse or pony nominated, viz.:—Name of Show; Date of Show; Prizes—first, second, or third, etc. (If a horse or pony was exhibited and was not awarded a prize, such is to be stated);
- (d) Name of exhibitor;
- (e) Remarks. (Briefly to be stated the nature of the class in which the exhibit was entered and/or gained prizes. The approximate number of exhibits in such class to be given).

From the nominations the Society will determine which entries are to be accepted. Not later than the 1st March, 1957, the Society will advise all nominators whether their horse or pony's nomination has been accepted as an entry for competition at the 1957 Royal Easter Show in the class or classes stated. The exhibitor will also be advised, as early as practicable after entries have been accepted, whether a stall, on the Showground or otherwise, has been allocated the horse or pony for which the entry has been accepted. See Regulation concerning the payment for stalls.

Fees for horses or ponies for which nomination is made and the entry not accepted shall be refunded.

Eligibility for Classes.

A Saddle Horse or Galloway shall not be eligible to compete in a Harness Horse or Galloway Class, or vice versa.

A Sulky, Buggy, or Harness Horse, or Galloway shall not be eligible to compete in a Saddle or Business Turnout Class, or vice versa.

A Horse or Galloway entered in a Single Harness Class must be shown in all classes for which it is entered in the same class of vehicle, sulky, or buggy.

A Brood Mare, exhibited in a class for brood mares, shall not be permitted to compete in Saddle, Sulky, Buggy, Harness, or Business Turnout Classes, but may be entered in all Stud Classes for which she is eligible.

A mare entered in a stud class is eligible to compete in a Saddle, Sulky, Buggy, or Harness Class.

An exhibit which has won in a pairs and/or fours class is still considered a Maiden or a Novice as the case may be for a single class.

The time of entry shall mean the date on which the entries finally close.

Stallions are not eligible to compete in classes (Trained Pony Tests, Dressage Tests, Hunting, Jumping, and Trotting Exhibitions excepted) other than those specially provided for entire stallions competing in Trained Pony Tests or Dressage Tests must not be ridden in the Grand Parade, but if also competing in a Stud Class must parade in the customary manner.

Horses entered in Trotting Contests are not eligible to compete in Saddle, Sulky, Buggy, or Harness Classes.

No person under disqualification recognised by this Society may exhibit or compete.

Suitably Attired.

Riders, drivers, contestants or attendants must be suitably attired. A rider, driver, contestant, or attendant not suitably attired shall be precluded by the Committee from competing in an event.

Riders, drivers, contestants, and attendants shall wear at all times when in the Society's main Show Ring whether during the Grand Parade or otherwise the same or similar attire as is worn in the Judging Ring in which they or the animals of which they are in charge were exhibited.

Suggested Attire.

- (a) For Lady and Gentlemen Riders on Flat.

Ladies' Attire.

For Formal occasions—

Black bowler hat, tan, fawn, or buff breeches, black riding boots, dark type of grey or black coat, stock, vest, gloves, crop or leathered covered cane, spurs.

For Informal occasions—

Felt hat or hard hat or cap, jodhpurs or breeches with tan or black riding boots, tweed coat, stock or shirt and tie, gloves, crop or leather covered cane, spurs if desired.

Sec. 1—HORSES (Continued).

Gentlemen's Attire.

Black bowler or felt hat, breeches, tan or black riding boots, tweed coat, shirt and tie, or stock, crop or leather covered cane, spurs. For less formal occasions jodhpurs or breeches and gaiters could be worn. Gloves optional.

(b) For Gentlemen Riders in Hunting and Jumping Contests.

Hunting Costume or as stipulated for hack and riding classes, with the exception that a hard hat or hunting cap must be worn. Steeplechase costumes, i.e., silks, will not be permitted. Riders in teams Jumping Contests must wear hunting costume.

Championship Awards.

In awarding the Championship, unless otherwise stated, the first prize winner of the relative sex in each class of the relative sub-section shall be eligible to compete.

In awarding the Reserve Championship, unless otherwise stated, the first prize winner of the relative sex in each class of the relative sub-section, other than the exhibit to which the Championship has been awarded, shall be eligible to compete together with the second prize winner in the class in which the Champion was awarded first prize.

If a Champion shall be disqualified or shall be found to be unqualified to compete in the class for which it was entered, or to compete for the Championship as the case may be, then the Championship shall be awarded to the animal which was awarded the Reserve Championship as the case may be.

Measuring Horses and Ponies.

Horses, galloways, and ponies entered in classes for which the height is limited must be measured by the Official Measurer before competing. No exhibit shall be judged unless so measured.

THE OFFICIAL MEASURER WILL ATTEND THE SHOWGROUND ON WEDNESDAY, THURSDAY, FRIDAY AND SATURDAY, 10th, 11th, 12th and 13th APRIL. AN EXHIBIT WILL NOT BE MEASURED ON THE DAY IT IS TO BE JUDGED.

When measuring a horse, galloway, or pony, an allowance of one half (1/2) of an inch is to be made for shoes. Where an exhibitor disagrees with the Official Measurer's figure for an animal which has been measured with shoes on, he may, should he so desire, have it re-measured without shoes. The Official Measurer may, in his discretion, request the removal of shoes from any animal prior to measurement.

Should a horse, galloway, or pony be found by the Official Measurer to be over or under height for the class in which it has been entered it may be transferred to a corresponding horse, galloway, or pony class.

Horses, galloways, and ponies will not be measured unless the breast plate showing their number in the class for which they are being measured is produced to the Official Measurer for the purpose of enabling him to impress same with a rubber stamp showing the official measurement and his initials.

Life measurement certificates will only be issued for horses, galloways, or ponies, seven years old or over. A Life Certificate shall not be issued unless, at the time of measurement, the exhibit is unshod.

Horses, galloways, and ponies will be measured by the Official Measurer, for Life Certificates on Tuesday, 23rd April.

Time-Table of Judging.

A time-table of judging of all classes and events will be posted to each exhibitor after entries close.

When framing the Time-Table of Judging every endeavour will be made to avoid the judging of two classes concurrently in which one exhibitor may be interested. The Society, however, cannot accept any responsibility if the judging time happens to conflict with one or more classes or events.

SCRATCHINGS.

Exhibitors and or nominators will be subject to a fine of £2 for each horse not exhibited in each and every event for which it has been nominated unless notification of the scratching is made in writing to the Horse Superintendent as follows:

For any event other than trotting events: Not later than 7 p.m. on the day before that on which an event is scheduled to take place.

For trotting events: At least 24 hours before the event is timed to commence, notification to be made to the Society's official in the Trotting Marshalling Yard.

The non-payment of such fines to debar all persons owing them from exhibiting at future Exhibitions of the Society.

EQUIPMENT.

(Keepers on whips—No spurs with spikes).

No whip shall be used during the exhibition or Parade unless it has a keeper.

No spurs with spikes shall be used at any time on the Showground.

ROLL CALL IN MARSHALLING YARD.

COMPETITORS IN RING EVENTS MUST HAVE THEIR HORSES IN THE MARSHALLING YARD UNDER THE MARTIN AND ANGUS STAND NOT LATER THAN 15 MINUTES PRIOR TO THE COMMENCEMENT OF THE EVENT. ANY EXHIBITOR NOT BEING PRESENT WITH HIS OR HER HORSE AT THE TIME OF ROLL CALL WHICH WILL BE TAKEN FIVE MINUTES BEFORE THE COMMENCEMENT OF THE EVENT, WILL NOT BE PERMITTED TO COMPETE IN SUCH EVENT. AFTER THE ROLL CALL THE STEWARD IN CHARGE OF THE MARSHALLING YARD WILL ADVISE THE RINGMASTER THE NUMBER OF COMPETITORS PRESENT AND READY TO COMPETE IN THE EVENT ABOUT TO TAKE PLACE.

CHILDREN'S RIDING CLASSES.

EXCEPT IN THE CASE OF CLASSES FOR RIDERS 15 YEARS OLD AND UNDER 17 YEARS, OR OF EQUIPMENT CONTESTS FOR RIDERS 15 YEARS OLD AND UNDER 18 YEARS, CHILD RIDERS UNDER 16 YEARS OLD SHALL, UNLESS OTHERWISE STATED, BE RESTRICTED TO PONY OR GALLOWAY MOUNTS.

Except for classes restricted to riders six and under nine years of age, parents or assistants will not be permitted in the Ring during the judging of Children's Riding classes.

Arrival of Exhibits.

Unless otherwise stated in the Ring Time Table, all horses (ponies excepted) must be on the Showground before 9 a.m., Saturday, 13th April. Shetland Ponies which will be judged on Friday, 12th April, must be on the Showground not later than 9 a.m. on that day. Saddle and Harness Ponies must be on the Showground by 9 a.m., Saturday, 13th April. Stallions and mares will be examined on the Showground on Thursday, 11th April. Animals will not be examined after Thursday, 11th April. Horses entered for harness classes and contests must be on the ground one hour, at least, before the judging or contests take place. Horses coming long distances, and for which stalls have been allotted, may be stabled on the Showground before the Show.

Passes for attendants can be obtained at the Director's office on the Showground on presenting exhibitor's entry ticket. No horse may be removed from the ground after arrival unless a pass (obtainable from the Horse Superintendent) is presented to the gatekeeper; in the event of horses removed each night a deposit of £2 must be lodged.

Sec. 1—HORSES (Continued).

ALLOCATION OF STALLS AND BOXES.
(Limited Number Available).

Except in the case of horses competing solely in riding classes or in riding events, the Society, to the extent to which stalls and/or boxes are for the time being available and SUBJECT TO THE PAYMENT BY THE EXHIBITOR OF £2 IN RESPECT OF EACH EXHIBIT (WHICH PAYMENT SHALL ACCOMPANY HIS APPLICATION FOR ENTRY OF SUCH EXHIBIT) will allocate one or more stalls and/or boxes to each exhibitor according to the number and composition of the exhibitor's exhibits and each allocation shall be made as soon as practicable after the closing date of entries. Each exhibitor will be given particulars of each allocation to him.

The Society will in due course refund to the exhibitor the £2 so paid in respect of an exhibit if—

- no stall or box shall be allocated for use of such entry either alone or in company with some other entry or entries;
- the stall or box has been used throughout the period of the Show by the exhibit or exhibits for which it was allocated and the stall or box has been used in accordance with the Show Regulations and not otherwise;
- if, during the currency of the Show, the Society cancels the allotment but such cancellation has not been induced by any contravention of or non-compliance with the Show Regulations on the part of the exhibitor, or by reason of the non-use of the box or stall for the purpose for which it was allocated, or
- if the allocation of the stall or box has been cancelled by the Society prior to the commencing day of the Show pursuant to a written request of the exhibitor for such cancellation.

One box will be set aside by the Society in respect of every 15 horses to be used for the storage of feed; the owners of the horses may use the box in common only with each other and for the purposes only for which it is allocated.

Any horse found in a stall or box not allocated to such horse shall, if so required by the Director, be immediately removed from the Showground and shall not again enter the Showground except with the written consent of the Director.

Except by order of the Director no number or other mark of identification placed by the Society on or in a stall or box whether by placard, painting, posting or otherwise, shall be removed, disfigured or altered, nor shall any other notice, number or mark be posted or placed in or upon such stall or box. The observance of this Regulation shall be the responsibility of the exhibitor to whom the stall or box is allocated.

No stall or box shall be used other than for the animal and for the purpose for which it has been allotted to the exhibitor, and the exhibitor shall be responsible for ensuring that no breach of this provision occurs.

The Society may at any time, whether before or during the currency of the Show, revoke the allotment of any box or stall and may not at its discretion allot some other box or stall to the exhibitor.

Upon the revocation of any allotment of a box or stall the exhibitor whose allotment has been revoked shall immediately vacate the same and give vacant possession to the Society.

Bedding and feed will be placed in boxes at the expense of exhibitor before the arrival of horses, provided the Director is notified of the time of arrival. Exhibitors must not use sawdust and/or wood shavings in bedding down their horses.

Should an exhibitor desire to have his exhibits stalled adjacent to those of another exhibitor, he must append a note to this effect on the Certificate of Nomination.

Night Stalls for Trotters.

When required, stalls for Trotters competing in the Evening Ring Programme shall be available on application to the Horse Superintendent. This reservation will be restricted to the evening of competition, country Trotters excepted.

Exhibit Numbers.

Exhibit numbers for exhibits will be supplied at the Horse Superintendent's Office, situated in the Horse Section, on the following basis:—

- BREAST PLATE NUMBERS:** For horses and ponies exhibited in Stud, Saddle, Miscellaneous, Harness and Business Turnout Classes. Each horse or pony will carry the same breast plate number in all events in contests in the aforesaid classes.
- JACKET NUMBERS:** For horses and ponies competing in Hunting and Jumping Exhibitions. The same jacket number will be affixed to the rider of the horse or pony in all events in which it competes in these exhibitions.

SEE REGULATION WITH RESPECT TO REFUND OF STALL FEES.

- ARM BAND NUMBERS:** For riders entered in Riding Exhibitions. Each rider will carry the same Arm Band number in each event he or she contests in these competitions.

SEE REGULATION WITH RESPECT TO DEPOSIT ON ARM BAND NUMBERS.

On all occasions the Exhibit Numbers (Breast Plate Number, Jacket Number or Arm Band Number) must be affixed to each horse or rider before arrival at the Marshalling Yard preparatory to entering the ring. Arm Bands and jacket numbers must be returned to the Official appointed for the purpose, at the Horse Superintendent's Office, when the last event in which each horse or rider is to compete at the Show has been judged. It shall be the responsibility of each exhibitor or competitor to ensure that the correct exhibit number is carried by the horse or rider. Pass-out checks and return railway certificates may also be obtained at the Horse Superintendent's Office.

Wearing of Jacket Numbers.

Every exhibit whilst in the ring and being exhibited for the purpose of competition or parading in any hunting or jumping class shall wear a Jacket Number which subject to these regulations will be provided by the Society and which shall bear the certified number allocated to the exhibit in the class in which the exhibit is for the time being competing or parading.

The Jacket Number to be worn by each exhibit in such a manner as to show the number as conspicuously as possible. Each application for entry in a hunting or jumping class shall be deemed an application for a numbered Jacket Number. The Jacket Number shall remain the property of the Society subject only to the exhibitor's right to use same in the Show Ring during the particular Show in respect of which it is issued and it shall be returned to the Society's Horse Superintendent in good order and undamaged condition prior to the exhibit leaving the Showground or at the close of the Show whichever be the earlier.

The fee of £2 paid in respect of Stall accommodation shall not be refunded unless the Jacket Number issued to the exhibit in respect of the relative exhibit has been returned to the Horse Superintendent in good order and undamaged condition within the prescribed time as hereinbefore provided.

Wearing of Arm Band Numbers.

Every rider whilst in the Ring for the purpose of competition or parading in any Riding Exhibition shall wear an arm band number which subject to these regulations will be provided by the Society and which shall bear the certified number allocated to the rider in the class in which the exhibit is for the time being competing or parading.

Each application for entry in a riding competition shall be deemed an application for an Arm Band Number. The Arm Band Number shall remain the property of the Society subject only to the exhibitor's right to use same in the Show Ring during the particular Show in respect of which it is issued and it shall be returned to the Society's Horse Superintendent in good order and undamaged condition prior to the competitor leaving the Showground or at the close of the Show whichever be the earlier.

A fee of £1 shall be charged in respect of each pair of Arm Bands issued and must be remitted with entry fees. This fee shall not be refunded unless the Arm Band Numbers issued to the competitor have been returned to the Horse Superintendent in good order and undamaged condition within the prescribed time as hereinbefore provided.

Sec. 1—HORSES (Continued).

Marshalling Yard.

No exhibitor or attendant will be permitted to enter the Marshalling Yard unless his or her horse has affixed to it an Exhibit Number and is required to enter the ring to compete in a Class or Event. A competitor in riding events will be permitted to enter the Marshalling Yard provided that he or she is mounted, has an Arm Band Number affixed and is required in the ring to compete in an Event. Entry to the Marshalling Yard does not entitle an exhibitor, a rider or an attendant to enter the Jockey Stand.

Parades.

Each exhibit must be paraded as from time to time directed by the Society. Each exhibit, whilst participating in a parade, must for identification purposes carry a breast plate provided for the purpose by the Society in such manner as the Society may direct and in particular so that it may be readily seen by spectators and so that the animal may be readily identified by the number assigned to it. Every rider and every attendant of an exhibit must be attired in accordance with directions given from time to time by the Society.

All horses must parade as they are shown in their competitive classes daily. Any exhibitor who fails to parade his horses shall forfeit all prize money (if any) won by him and be liable to a fine of £5 for each animal not paraded. A special parade of prize winners will be held on a day to be fixed if time permits. Should a horse be sold prior to the close of the Show, the entrant shall be responsible for the observance of the Parade regulations. The Committee may grant exemption to any exhibit from participating in the Grand Parade.

This rule will be strictly enforced.

Age and Weight Restrictions in Hunting and Jumping Contests.

Unless otherwise stated a lady competing in a Hunting or Jumping Contest must be 16 years of age or older. Unless otherwise stated ladies competing in Hunting Contests shall not be restricted to a weight limitation.

Judge's Authority—Ladies' Hunting Events.

A Judge in any Ladies' Hunting Event may warn off a horse which in his opinion is unfit to be ridden by a lady in such event.

Substitute Judge.

The Council reserves the right to substitute a judge when deemed necessary.

Pavilions Open to Public.

The Horse Pavilions (see exceptions) shall be open to the public daily from 9 a.m. to 9 p.m., Monday, 15th April, and Good Friday, 19th April excepted, on which days they shall be closed at 6 p.m. All Horse Pavilions will be closed to the public one-half hour before and after each Grand Parade.

Departures.

All horses except those competing in contests to take place after 5 p.m., Tuesday, 23rd April, may depart from the Show on that day at 5 p.m.

Horses must not be removed from the ground unless a pass (obtainable from the Superintendent) is presented to the gatekeeper.

Exhibitors wishing to keep their horses on the Showground after the conclusion of the Show must obtain permission from the Director who may grant the privilege for a period not exceeding 14 days.

Railway Certificates.

Certificates granting reduced rail carriage of horses, returning to the station they were trucked from, can be obtained at the Superintendent's office. These certificates should be obtained before the horses leave the ground, and should be presented at the Stock Booking Office at Central Railway Station, when the horses are trucked otherwise full trainage will be charged. A concession rail certificate will not be issued unless the exhibit is returned to the station whence it was trucked within four weeks of the date of the forward journey.

Exhibitors—Third Party Risk.

It is the practice of the Society to take out a policy of insurance purporting to cover the legal liability on the part of an exhibitor of live stock towards any third party in respect of damage to the person or property of such third party caused by any fractious act on the part of any exhibit of the exhibitor whilst on the Showground provided always that, for the purposes of this regulation, the term "live stock" shall be confined to horses, cattle, goats, pigs, poultry, dogs, and cats.

The Society, however, shall not be liable to any exhibitor if it shall fail to take out a policy of insurance effectively protecting any exhibitor or exhibitors against any such claim.

ALLOCATION OF STALLS AND BOXES.
(Limited Number Available).

The attention of intending exhibitors is drawn to the Regulation relative to the allocation of stalls and boxes. Same will be rigidly enforced.

ADMISSION TO JOCKEYS' STAND.

The Society will issue a limited number of tickets the holders of which will be admitted to the Jockey Stand enclosure. Any person not in possession of a ticket shall not be entitled to enter or remain in the enclosure.

FODDER.

It is the responsibility of the exhibitor to arrange for his fodder requirements. The sale of all fodder is in the hands of the Official Produce Merchant, whose store on the Showground will be open during the Show.

Fodder shall not be admitted to or removed from the Showground without authority. For purposes of admission, a written order must be presented to the gatekeeper by the exhibitor or his representative, or by an outside merchant when making deliveries on behalf of an exhibitor. In the case of removal an official pass-out check is required. Admission orders and pass-out checks are obtainable from the Director.

For the convenience of exhibitors or other persons specially authorised to enter or leave the Showground with fodder, gates have been allocated as follows:—

- Entry—Furber Road.
- Exit—(a) From the Horse Section—Lang Road.
(b) From Cattle and Pig Sections—Paddington.

Conveyances may enter the Showground between 6 a.m. and 8.30 a.m. and must leave by 9.30 a.m. on ordinary days, or by 9 a.m. on Good Friday, Easter Saturday, and Easter Monday.

FIRE REGULATION.

EXHIBITORS IN THE HORSE SECTION ARE ADVISED THAT THE USE OF PRIMUS STOVES, ANY HEATING OR LIGHTING APPLIANCE OF A LIKE CHARACTER OR ANY NAKED LIGHT, IS STRICTLY PROHIBITED IN THE HORSE STALLS OR PAVILIONS.

THOROUGHBREDS.

Judges:	Stewards:
J. H. Ashton, 4 O'Connell st., Sydney.	D. H. Robertson (Chief) J. D. MacLeod E. S. Playfair C. A. M. Ross
C. E. Barnes, Cunning Downs, Warwick, Q'ld.	H. R. Ross H. G. Whiddon W. N. Parry-Okeden

Stallions may be brought into the Ring only if under proper control and with proper leading gear.

Exhibitors will be allowed to nominate up to six entries in each of the Thoroughbred Classes provided that within seven days of judging day, any number in excess of three in any one class shall be withdrawn and the Society advised accordingly.

Only horses entered in the stud book (English or Australian) will be eligible. For particulars of Australian Stud Book, apply to W. J. McFadden, 6 Bligh-st., Sydney.

Thoroughbreds shall be judged and paraded on one day only, and may be taken off the Showground thereafter. Exhibitors will be notified regarding date and time of judging. Floats for unloading and loading purposes shall, under supervision, be admitted to the Main Ring.

At the discretion of the Committee, the Main Ring will be reserved for the judging and parading of Thoroughbreds, as stated above.

Every attendant of an exhibit must be attired in accordance with directions given from time to time by the Society. Except as otherwise so directed, every attendant of an exhibit, whilst parading such exhibit, either before a judge or in the parade, shall wear a clean approved dust-coat.

Note: A dust-coat may normally be obtained, free of cost, from the Horse Superintendent, upon application, but such dust-coat shall be used by the attendant for the purposes only for which it is issued, and it shall at all times remain the property of the Society, and shall be forthwith returned by the attendant, after such use, to the Horse Superintendent.

Stalls and boxes shall be available on application.

If required, bedding and feed will be placed in the boxes at the expense of the exhibitor provided the Director is notified of the time of arrival of horses.

SPECIAL PRIZES.

The following have sponsored Classes in this Section:

Australian Jockey Club, Bligh-st., Sydney	£157 10s.
John Fairfax and Sons Pty., Ltd., Hunter-st., Sydney	£52 10s.
F. W. Hughes Pty., Ltd., Sydney	£26 5s.
Wm. Inglis and Son Pty., Ltd., 28 O'Connell-st., Sydney	£26 5s.
Segenhoe Stud	£36 15s.
Sydney Turf Club, 155 Elizabeth-st., Sydney	£84
Tattersall's Club, Sydney	£52 10s.
F. W. Thompson, Muswellbrook, N.S.W.	£84
Woodlands Stud Pty., Ltd., Denman, N.S.W.	£84

The following have made donations to the cost of special prizes which will be awarded in this section:—

J. H. Ashton, Nillamalong, Mandurama, N.S.W.	£5
J. H. B. Carr, Funny Hill, Binda, N.S.W.	£5
"Farmer and Settler Newspaper," Moorgate st., Broadway, Sydney	£6 11s.
J. D. MacLeod, 4 O'Connell-st., Sydney	£5

DISTRIBUTION OF TROPHIES AND PRIZE MONEY.

To facilitate the distribution of trophies and prize money, the owner of each prize-winning animal is requested to advise the Director immediately judging is completed, the name and address of each studmaster, trainer, or attendant eligible for such trophies or prize money.

STALLIONS AND COLTS.

CLASS 1 The "Sydney Morning Herald" Stallion, any age, at stud. First, 25 guineas; second, 15 guineas; third, 10 guineas. Prize money presented by John Fairfax and Sons Pty., Ltd., Proprietors of the Sydney Morning Herald and Sun-Herald.

(Special Prizes)—Studmaster or Trainer, First, £9 and Trophy; second, £6 5s.; third, £3 2s. 6d.

(Special Prizes)—Attendant, First, £6 10s. and Trophy; second, £4; third, £2 12s. 6d.

1. **AKEHURST**, R. and W. **TURNER**, Lord Forrest, br., 10:10:49; s. Delville Wood (imp.), d. High Class.
2. **BROWN**, P. **Birdwood**, b., 1949; s. Delville Wood (imp.), d. Fairness.
3. **GIBRALTAR PTY., LTD.** **Wirralie**, br., 1943; s. Midstream (imp.), d. Blackbird.
4. **THOMSON**, R. G. **Apple Jack**, ch., 1950; s. Newtown Wonder (imp.), d. Silver World.
5. **WHITMARSH**, A. S. **Lordly**, b., 1945; s. High Caste (imp.), N.Z., d. Vanadium.

CLASS 2 The "Sydney Turf Club" Stallion, 2 years old and over, in training. First, 40 guineas; second, 25 guineas; third, 15 guineas. Prize money presented by Sydney Turf Club, Tattersall's Buildings, 155 Elizabeth-st., Sydney.

(Special Prizes)—Trainer, First, £9 and Trophy; second, £6 5s.; third, £3 2s. 6d.

(Special Prizes)—Attendant, First, £6 10s. and Trophy; second, £4; third, £2 12s. 6d.

6. **BISHOP**, H. W. and N. H. **Lindberg**, b., 1951; s. Transatlantic (imp.), d. Dare.
7. **BRADSHAW**, W. J. and Mrs. **Prince Delville**, br., 1951; s. Delville Wood (imp.), d. Eternal City.
8. **CAMPBELL**, M. **Huntly**, br., 25:10:54; s. Tsaoko (imp. Fr.), d. Lasp.
9. **DAVIS**, L. D., K. L., and J. **Dowling**, b., 27:8:54; s. Dantar (imp. Fr.), d. Kuroebi.
10. **FLEMING**, T. L. **Diamond Vista**, ch., 1954; s. Port Vista (imp.), d. Profound.
11. **GRIGG**, J. H. **Magic Carpet 2nd** (imp. N.Z.), gr., 17:9:51; s. Pherooshah (imp.), d. Eastern Charm.
12. **LOWRY**, T. C. **Yes Please** (imp. N.Z.), b., 31:7:53; s. Faux Tirage (imp. Fr.), d. Good Manners.
13. **SNOW**, Sir **SIDNEY**. **Aboukir** (imp. N.Z.), ch., 1952; s. Gold Nib (imp.), d. Egyptian Rose.
14. **STEPHENSON**, E. **Malvern Hall**, ch., 1953; s. Newtown Wonder (imp.), d. Fairytine.

CLASS 1.

	<u>Stablemaster of Trainer</u>	<u>Attendant</u>
1st: Apple Jack R.G. Thompson	E.G. Thomson Morpath-rd., Ravert, N.S.W.	F.J. Clinton, 23 Queens-st., Campbell's Hill, Maitland.
2nd: Birdwood P. Brown	P. Brown, Box 38, Singleton, N.S.W.	T. Kennedy, "The Glades", 123 Arthur-st., Parramatta.
3rd: Wirralie Gibraltar Pty., Ltd.	E.M. Armstrong, Hatford Park, Boural, N.S.W.	A. Fleir, Hatford Park, Boural, N.S.W.

CLASS 2.

1st: Diamond Vista T.L. Fleming	H.T. Plant, 16 Prince-st., Randwick, Sydney.	E. Kendall, c/o. 16 Prince-st., Randwick, Sydney.
2nd: King Boru Miss J. Walker	M. McCarten, 19 Wansley-rd., Randwick, Sydney.	D. Olive, 24 Botany-st., Randwick, Sydney.
3rd: Lindberg H.W. and N.H. Bishop	H. Darwin, 154 Doncaster-av., Kensington.	J. Raynon, 154 Doncaster-av., Kensington.

CLASS 3.

1st: Colt by Delta ex Restraint F.W. Thompson	A. Shepherd, Widdon, Kerrabee, N.S.W.	C. Feighan, 39 Edith-st., Waratah, W.S.W.
2nd: Colt by Nile (imp.), ex Tola Rose. L.B. Israel	S. Anderson, c/o. Segenhee, Scone, N.S.W.	R. Miller, P.O. Box 108, Scone, N.S.W.
3rd: Colt by Crown Street ex Distant Echo J. Cooper	J. Cooper, Mirridong, Borenore, N.S.W.	C. Williamson, Mirridong, Borenore, W.S.W.

CLASS 4.

1st: Lord Courtauld M.J. Moodabe	M. McCarten, 19 Wansley-rd., Randwick.	E. Long, 24 Botany-st., Randwick.
2nd: Osborne R. Barr	J. Green, 48 Avoca-st., Randwick.	c/o. J. Green, Randwick.
3rd: Paranilo G.A. Warby	T. Kennedy, The Glades, 123 Arthur-st., Parramatta.	T. Kennedy, The Glades, 123 Arthur-st., Parramatta.

CLASS 5.

1st: Au Courant R.J. Kleberg, Junr.	F. Allsep, 29 North-st., Randwick.	N. McInnes, Bayley Patens Stables, Botany-st., Randwick.
2nd: Nina Ricci Mr. and Mrs. C.A. Stevenson	W. Jarvis, 26 Botany-st., Randwick.	W. Jarvis, 26 Botany-st., Randwick.
3rd: Replenish A.M. Balcombe, K.G. Mackinnon, T.F. Wilkie and Est. of A. Leeds.	A. Bellingham, Boural-st., Kensington.	T. Austin, c/o. A. Bellingham, Boural-st., Kensington.

Stuamaster or Trainer

Attendant

CLASS 6

1st: Filly by Tauber
(imp.) ex Tamucha.
F.W. Thompson.

A. Shepherd,
Widden,
Kerrabee, N.S.W.

C. Clay,
Widden,
Kerrabee, N.S.W.

2nd: Filly by Delville Wood
(imp.) ex Rosa Fe
F.F. Miller and Co.

N. Wheeler,
Kia Ora Stud,
Scone, N.S.W.

R. Tomkins,
Kia Ora Stud,
Scone, N.S.W.

3rd: Filly by Columnist,
ex Aunty Joan
F. Packer.

E.A. Bogan,
Aluinm Stud,
Muswellbrook, N.S.W.

J. Dews,
113 Bransgrove-rd.,
Panania.

15. TANKS, H. **Indian Empire**, ch., 1951; s. Dhoti (imp.), d. L'Oscille (imp. Fr.).
 16. WALKER, Mrs. J. **King Boru**, b., 26:9:51; s. Pamphilos (imp.), d. Dream Rocks.

CLASS 3—The "Woodlands Stud" Yearling Colt. First, 20 guineas; second, 15 guineas; third, 5 guineas. Prize money presented by Woodlands Stud Farm Pty., Ltd., Denman, N.S.W.

(Special Prizes)—Studmaster or Trainer. First, £9 and Trophy; second, £6 5s.; third, £3 2s. 6d.

(Special Prizes)—Attendant. First, £6 10s. and Trophy; second, £4; third, £2 12s. 6d.

17. COOPER, J. _____, b., 22:9:55; s. Crown Street, s. Distant Echo.
 18. COOPER, J. _____, ch., 6:10:55; s. Crown Street, d. Vocal Charm.
 19. FLYNN, T. L. _____, br., 7:9:55; s. Bold Buccaneer (imp.), d. Acceleration.
 20. FLYNN, T. L. _____, b., 15:9:55; s. Bold Buccaneer (imp.), d. Flying Gal.
 21. ISRAEL, L. B. _____, b., 23:9:55; s. Nilo (imp.), d. Tola Rose.
 22. ISRAEL, L. B. _____, br., 5:10:55; s. Nilo (imp.), d. Cavilla.
 23. MILLER, P. F., and CO. _____, b., 26:8:55; s. Delville Wood (imp.), d. Matchless.
 24. PACKER, F. _____, b., 22:9:55; s. Say So (imp.), d. Moon Dance (imp.).
 25. POINT, M. V. _____, br. or b., 10:9:55; s. Royal Empire (imp. Fr.), d. Sultan's Turret (imp.).
 26. POINT, M. V. _____, br., 14:9:55; s. Royal Empire (imp. Fr.), d. Belle Femme.
 27. POINT, M. V. _____, b., 27:9:55; s. Royal Empire (imp. Fr.), d. Taka Diastase (imp.).
 28. THOMPSON, F. W. _____, ch., 1:9:55; s. Flying Missel (imp. U.S.A.), d. Wave (imp.).
 29. THOMPSON, F. W. _____, ch., 23:9:55; s. Delta, d. Restraint.
 30. WOODLANDS STUD FARM PTY., LTD. _____, ch., 22:8:55; s. Newtown Wonder (imp.), d. The Countess.
 31. WOODLANDS STUD FARM PTY., LTD. _____, ch., 24:8:55; s. Damnos (imp. Fr.), d. Ardent.

Champion Prize—25 guineas and Champion Sash for the best Thoroughbred Stallion or Colt. Prize money presented by William Inglis and Son Pty., Ltd., Bloodstock Salesmen, Pedigree Experts, Fat Stock, Horse, Pig, and Calf Salesmen, 28 O'Connell-st., Sydney.

Reserve Champion Prize—Sash.

GELDINGS.

CLASS 4—The "Tattersall's Club" Gelding in training. First, 25 guineas; second, 15 guineas; third, 10 guineas. Prize money presented by Tattersall's Club, Sydney.

(Special Prizes)—Trainer. First, £9 and Trophy; second, £6 5s.; third, £3 2s. 6d.

(Special Prizes)—Attendant. First, £6 10s. and Trophy; second, £4; third, £2 12s. 6d.

32. BARR, R. **Osborne**, b., 1948; s. Scorpion (imp.), d. Sea Kist.
 33. BROSANAN, T. **Dare Say**, br., 1953; s. Nilo (imp.), d. Joanita.

34. INGLIS, R. and J. **Bystander**, b., 1954; s. Near Way (imp.), d. Midia (imp.).

35. MOODABE, M. J. **Lord Cortauld** (imp. N.Z.), b., 4:9:54; s. Khorassan (imp.), d. Lady Bertha.

36. OSBORNE, Mrs. P. H. **Sylvan Song**, ch., 1954; s. Tauber (imp.), d. Sylvan Flight.

37. TANKS, H. **Atellor**, b., 1953; s. Tsaoko (imp. Fr.), d. Ajadyne.

38. WARBY, G. A. **Paranilo**, b., 1953; s. Nilo (imp.), d. Parramatoo.

MARES AND FILLIES.

CLASS 5—The "Widden Stud" Mare, 2 years old and over, in training. First, 40 guineas; second, 25 guineas; third, 15 guineas. Prize money presented by F. W. Thompson, "Widden Stud," Kerrabee, Muswellbrook, N.S.W.

(Special Prizes)—Trainer. First, £7 10s. and Trophy; second, £5; third, £3 5s.

(Special Prizes)—Attendant. First, £5 5s. and Trophy; second, £4; third, £1 5s.

39. ATKINS, E. C. and H. R. MERRY. **Maniana**, b., 2:10:51; s. Remare, d. Corrigenda.

40. BAILLIEU, T. L. **Pyrrha**, b., 9:11:53; s. Achilles, d. Ajixa.

41. RALCOMBE, A. M., K. G. MACKINNON, T. F. WILKIE and ESTATE OF A. LEEDS. **Replenish**, b., 18:9:52; s. Nilo (imp.), d. Portobo.

42. COBCROFT, A. E. and G. W. **Bay Kool**, br., 1954; s. Delta, d. Connette.

43. ELLISON, A. O. **Concert Star**, b., 16:9:54; s. Star Kingdom (imp.), d. Huarete.

44. FLETCHER, SIR JAMES and J. C. **Go Lightly**, (imp. N.Z.), b., 1953; s. Gabador (imp. Fr.), d. Sagati (imp.).

45. KLEBERG, R. J., JUNR. **Ascendancy**, ch., 1954; s. Star Kingdom (imp.), d. Cordelia.

46. KLEBERG, R. J., JUNR. **Au Courant**, ch., 1954; s. Star Kingdom (imp.), d. Delspring.

47. LAMB, W. S. **Rententir**, b., 12:9:54; s. Genetout (imp. Fr.), d. Echo.

48. LAMB, W. S. **Swas**, ch., 23:9:54; s. Tauber (imp.), d. Silver Bream.

49. PLAYFAIR, E. S. **Aylesford**, ch., 17:10:54; s. Wateringbury (imp.), d. Betty June.

50. SAYERS, G., and F. DALTON. **Moulin Rouge** (imp. N.Z.), br., 1953; s. Mid-day Sun (imp.), d. Chorine.

51. STEPHENSON, E. **New Fairy**, ch., 1954; s. Newtown Wonder (imp.), d. Fairytine.

52. STEVENSON, C. A. and Mrs. **Nina Ricci**, ch., 1953; s. Newtown Wonder (imp.), d. Starboard.

53. WOODLANDS STUD FARM PTY., LTD. **Risque 2nd** (imp.), b., 24:2:52; s. Court Martial, d. Smut.

54. WOODLANDS STUD FARM PTY., LTD. **Sue** (imp.), b., 21:1:54; s. Golden Cloud, d. French Chicken.

CLASS 6—The "Woodlands Stud" Yearling Filly. First, 20 guineas; second, 15 guineas; third 5 guineas. Prize money presented by Woodlands Stud Farm Pty., Ltd., Denman, N.S.W.

(Special Prizes)—Studmaster or Trainer. First, £7 10s. and Trophy; second, £5; third, £3 5s.

(Special Prizes)—Attendant. First, £5 5s. and Trophy; second, £4; third, £1 5s.

55. CAMERON, A. F. _____, br., 15:9:55; s. Flying Missel (imp. U.S.A.), d. Boulder.

56. COOPER, J. _____, br., 25:9:55; s. Crown Street, d. Mid Brunette.

57. COOPER, J. _____, ch., 25:9:55; s. Crown Street, d. No News.

58. FAIRWAYS STUD. _____, ch., 5:10:55; s. Bob Cherry (imp.), d. Avian.

59. FAIRWAYS STUD. _____, ch., 24:10:55; s. Bob Cherry (imp.), d. Poliment.

60. FAZZARI, R. G. _____, b., 8:10:55; s. Trinity (imp.), d. Triple Lady.

61. FLYNN, T. L. _____, ch., 17:9:55; s. Bold Buccaneer (imp.), d. Hua Maid.

62. FLYNN, T. L. _____, ch., 24:10:55; s. Bold Buccaneer (imp.), d. Luministe (imp.).

63. FRAUENFELDER, A. _____, ch., 22:9:55; s. Newtown Pippin (imp.), d. Lusty Keelie.

64. FRAUENFELDER, A. _____, ch., 22:9:55; s. Newtown Pippin (imp.), d. Million.

65. ISRAEL, L. B. _____, ch., 25:9:55; s. Nilo (imp.), d. Alluring.

66. ISRAEL, L. B. _____, b., 29:9:55; s. Nilo (imp.), d. Veritable Lady (imp.).

67. MILLER, P. F., AND CO. _____, ch., 23:8:55; s. Judicate (imp.), d. Fete.

68. MILLER, P. F., AND CO. _____, b., 29:9:55; s. Delville Wood (imp.), d. Rosa Fe.

69. PACKER, F. _____, ch., 29:9:55; s. Columnist, d. Aunty Joan.

70. POINT, M. V. _____, b. or br., 13:9:55; s. Royal Empire (imp. Fr.), d. Fordlete (imp.).

71. POINT, M. V. _____, b., 16:9:55; s. Royal Empire (imp. Fr.), d. Round Dance (imp.).

72. POINT, M. V. _____, br., 20:9:55; s. Royal Empire (imp. Fr.), d. Royal Fantan (imp.).

73. THOMPSON, F. W. _____, b., 22:8:55; s. Tauber (imp.), d. Tamuncha.

74. THOMPSON, F. W. _____, ch., 23:8:55; s. Tauber (imp.), d. Tribeam.

75. WHITMARSH, A. S. **Royalto**, b. or br., 30:9:55; s. Lorilly, d. Perfect Lady.

76. WOODLANDS STUD FARM PTY., LTD. _____, ch., 18:8:55; s. Damnos (imp. Fr.), d. Aurelia.

77. WOODLANDS STUD FARM PTY., LTD. _____, ch., 21:8:55; s. Newtown Wonder (imp.), d. Maderson.

CLASS 7—The "Segenhoe Stud." Mare or filly two years old or over, not in training, other than a brood mare. First, 20 guineas; second, 10 guineas; third, 5 guineas. Prize money presented by L. B. Israel, "Segenhoe Stud," Scone, N.S.W.

78. FAZZARI, R. and R. G. **Rayjoy**, br., 18:8:52; s. Frontal Attack, d. Locofoco.

79. HAY, L. **Student Girl**, b., 22:9:50; s. Quick Study (imp.), d. Minora.

80. MARSHALL, G. **War Oak**, b., 16:11:50; s. Seven Fifty, d. Spoon.

81. SCHRAMKO, Miss A. **Fair Dreams**, b., 5:12:52; s. Foxfame (imp.), d. Turkoom.

82. TAYLOR, B. W. **Cara Mia**, br., 18:9:53; s. Edwards II (imp.), d. Ohawawai.

83. WADDELL, Sir GRAHAM. **Scotch Lassie** (imp. N.Z.), ch., 1953; s. Gold Nib (imp.), d. Highland Delight (imp.).

84. WEARN, Miss M. L. **Jet Flight**, b., 1951; s. Le Bose Gard (imp. Fr.), d. Silver Day.

85. WOODLANDS STUD FARM PTY., LTD. **No Risk** (imp. Fr.), b., 20:4:54; s. Wild Risk, d. Nancy.

Champion Prize—25 guineas and Champion Sash for the best Thoroughbred Mare or Filly. Prize money presented by F. W. Hughes Pty., Ltd., Kooba Stud, 30 Grosvenor-st., Sydney.

Reserve Champion Prize—Sash.

SPECIAL PRIZE.

BEST THOROUGHBRED EXHIBIT.

£105, Trophy value £52 10s. and special Sash, presented by The Australian Jockey Club, 6 Bligh-st., Sydney, for the best Stallion, Colt, Mare, or Filly in the Thoroughbred Classes.

TROTTERS OR PACERS.

Judge:

Stewards:

E. A. Birch,
Carrington rd.,
Castle Hill, N.S.W.

H. C. Rowlands (Chief)
A. O. Gee
N. D. Jones
D. A. Pratten

Stallions may be brought into the Ring only if under proper control and with proper leading gear. (Not to be judged in harness unless otherwise stated.)

All drivers in Trotting, Harness, and Speed and Conformation classes must be attired in racing costume.

Only horses entered in a recognised Stud Book for Trotters will be eligible for entry in these classes.

STALLIONS.

CLASS 15—Stallion, 4 years old and over. First, £20; second, £10; third, £5.

86. BISMIRE, N. H. **Bronze Knight**, Vol. 1, ch., 10:10:52; s. Emerald Boy, d. Echo's Choice.

87. GIBBONS, Mrs. H. L., and Dr. M. E. RENSHAW. **Scottin**, Vol. 2, b., 1951; s. Noble Scott (imp. N.Z.), d. Our Linda.

88. OSBORNE, Miss V. **Mainiri**, Vol. 1, b., 1951; s. Conflagrate (imp. N.Z.), d. Galamine.

89. ROKKJER, C. **Brown Douglas**, Vol. 1, br., 1950; s. Robert Derby, d. Black Fay.

90. STEWART, J. **Don's Guy**, Vol. 3, b., 1951; s. Jacky Guy (imp. N.Z.), d. Annesley.

91. TOMKINS, E. J. N. **Raiarmagh**, Vol. 1, br., aged; s. Raider (imp.), d. Armagh.

92. TOMS, M. and T. **Mineral Spring**, Vol. 1, br., 1950; s. Springfield Globe, d. Blue Record.

CLASS 16—Stallion, 3 years old and under 4 years. First, £20; second £10; third, £5.

93. BYRNES, R. D. **Fire Oro**, Vol. 2, b., 1953; s. Centre Fire, d. May Oro.

Champion Prize—Champion Ribbon, for the best Trotting or Pacing Stallion exhibited in Classes 15 and 16.

Reserve Champion—Ribbon.

CLASS 17—Colt, 2 years old and under 3 years. First, £20, second, £10; third, £5. To be judged on Easter Monday, 22nd April, and paraded on that day only.

94. ELLIOTT, C. R. **Illawarra Ayr**, Vol. 2, gr., 1954; s. Van Ayr, d. Neanie.
 95. LAWLER, Mrs. E. _____, b., 1954; s. Mission King, d. Gipsy Gold (imp. N.Z.).
 96. LIGGINS, A. E. **Sportster**, Vol. 2, b., 1954; s. Floridoro (imp. Italy), d. Purple Heather.
 97. PHILLIS, Mrs. D. M., and Mrs. A. DOWLING. **Tennyson**, Vol. 3, b., 1954; s. Light Brigade, d. Daisy May.
 98. RASSMUSSEN, D. L. **Centre Field**, Vol. 3, ch., 1954; s. Centre Fire, d. Springfield Lass.
 99. WRIGHT, W. O. **Micky Ray**, Vol. 3, blk., 1954; s. Raiarmagh, d. Kitty's Lawn.

CLASS 18 Colt, under two years old. First, £20; second, £10; third, £5. To be judged on Easter Monday, 22nd April, and paraded on that day only.

100. CLARKE, J. _____, Vol. 3, br., 12:10:55; s. Red Emperor (imp. N.Z.), d. Aileen Dillon.
 101. FITZPATRICK, R. E. _____, Vol. 3, b., 1955; s. Raiarmagh, d. Patsy's Pride.
 102. HARPLEY, L. _____, Vol. 3, br., 3:11:55; s. Raiarmagh, d. Lawntona.
 103. LAWLER, Mrs. E. _____, blk., 1955; s. Mission King, d. Mythic (imp. N.Z.).
 104. PHILLIS, A. _____, Vol. 3, ch., 25:9:55; s. Gay Reveller (imp.), d. Lady June (imp. N.Z.).
 105. TOMKINS, E. J. N. _____, Vol. 3, b., 4:9:55; s. Shire Raider, d. Bettina Wilkes.
 106. WALES, V. **King Arinagh**, Vol. 3, b., 1955; s. Raiarmagh, d. Royal Biddy.

CLASS 19 Stallion, square-gaited, driven in a trotting sulky. First, £20; second, £10; third, £5.

86. BISMIRE, N. H. **Bronze Knight**, Vol. 1, ch., 10:10:52; s. Emerald Boy, d. Echo's Choice.
 107. MARJORAM, Mrs. M. **Bright Mac**, Vol. 2, br., 1950; s. Gentleman Mac, d. Gay Sorrento.
 108. PHILLIS, A. **Admiral Arion**, Vol. 1, b., aged; s. Admiral Harwood, d. Carlotta Guy.
 109. PRACEY, Mrs. M. M. **Aurarius**, Vol. 1, b., 1947; s. Admiral Harwood, d. Golden Feather.

CLASS 20 Stallion, Paer, driven in a trotting sulky. First, £20; second, £10; third, £5.

93. BYRNES, R. D. **Fire Oro**, Vol. 2, b., 1953; s. Centre Fire, d. May Oro.
 87. GIBBONS, Mrs. H. L., and Dr. M. E. RENSHAW. **Scotlin**, Vol. 2, b., 1951; s. Noble Scott (imp. N.Z.), d. Our Linda.
 88. OSBORNE, Miss V. **Mainiri**, Vol. 1, b., 1951; s. Conflagrate (imp. N.Z.), d. Galamine.
 97. PHILLIS, Mrs. D. M., and Mrs. A. DOWLING. **Tennyson**, Vol. 3, b., 1954; s. Light Brigade, d. Daisy May.
 90. STEWART, J. **Don's Guy**, Vol. 3, b., 1951; s. Jacky Guy (imp. N.Z.), d. Annesley.
 92. TOMS, M. and T. **Mineral Spring**, Vol. 1, br., 1950; s. Springfield Globe, d. Blue Record.

CLASS 21—Stallion, 2 years old and over, in harness and trotting sulky, which has been entered in a trotting event at the 1957 Royal Easter Show. First, £15; second, £8; third, £5.

86. BISMIRE, N. H. **Bronze Knight**, Vol. 1, ch., 10:10:52; s. Emerald Boy, d. Echo's Choice.
 87. GIBBONS, Mrs. H. L., and Dr. M. E. RENSHAW. **Scotlin**, Vol. 2, b., 1951; s. Noble Scott (imp. N.Z.), d. Our Linda.
 107. MARJORAM, Mrs. M. **Bright Mac**, Vol. 2, br., 1950; s. Gentleman Mac, d. Gay Sorrento.
 88. OSBORNE, Miss V. **Mainiri**, Vol. 1, b., 1951; s. Conflagrate (imp. N.Z.), d. Galamine.
 97. PHILLIS, Mrs. D. M., and Mrs. A. DOWLING. **Tennyson**, Vol. 3, b., 1954; s. Light Brigade, d. Daisy May.
 90. STEWART, J. **Don's Guy**, Vol. 3, b., 1951; s. Jacky Guy (imp. N.Z.), d. Annesley.
 92. TOMS, M. and T. **Mineral Spring**, Vol. 1, br., 1950; s. Springfield Globe, d. Blue Record.

MARES.

CLASS 22—Mare, 2 years old and over. First, £10; second, £6; third, £3.

110. BISMIRE, Mrs. J. **Fleet Scott**, Vol. 2, blk., 18:8:53; s. Noble Scott (imp. N.Z.), d. Proud Betty.
 111. CORK, W. **Harwood Lass**, Vol. 3, br., 1950; s. Admiral Harwood, d. Highfield Lass.
 112. COWLING, S. J. and L. E. **Lou Mac**, Vol. 3, br., 1949; s. Louis McGregor, d. Relide.
 113. DAVIS, Mrs. F. R. **Camden Dixie**, Vol. 3, b., 1947; s. Camden Walla, d. Dixie Rock.
 114. GIBBONS, Mrs. H. L. **Gertie's Pride**, Vol. 1, b., aged; s. Van Ayr, d. Zetland Wilver.
 115. GIBBONS, Mrs. H. L., and Mrs. J. E. RENSHAW. **Bandit Queen**, Vol. 3, b., 1952; s. Peter Chimes, d. Queenburra.
 116. KINKADE, G. **Runny Flare**, Vol. 2, b., 27:8:54; s. Red Flare, d. Coalwood.
 117. KINKADE, G. **Runnydoone**, b., 1950; s. Robert Derby, 704, d. Coalwood, 1649M.
 118. LADD, A. S. **Springfield Glamour**, Vol. 2, b., 1951; s. Springfield Globe, d. Harold Girl.
 119. LAWLER, Mrs. E. **Golden Meg**, Vol. 2, ch., 1953; s. Sky Raider, d. Gipsy Gold (imp. N.Z.).
 120. LAWLER, Mrs. E. **Jenny**, Vol. 2, b., 1951; s. Medoro (imp.), d. Singleton.
 121. PHILLIS, A., and A. E. LOVETT. **Lady Wexford** (imp. N.Z.), Vol. 2, ch., 1952; s. Young Bob, d. Wexford Rose.
 122. SMITH, F. T. **Van's Welcome**, b., 1950; s. Van Derby, d. Rose Walla.
 123. WALKER, Mrs. M. **Marjorie's Pride**, Vol. 1, 1949; s. Robert Derby, d. Bay Marie.
 124. WILSON, S. R. **Adelby**, Vol. 1, blk., 1949; s. Lawn Derby, d. Nut Again.

CLASS 23—Brood Mare, 3 years old and over. A Brood Mare is a mare which has had a foal registered with a relevant Society within the last three years, or for which a pregnancy test certificate has been supplied. First, £10; second, £8; third, £3.

125. DODD, W. **Lady Hillcrest**, Vol. 8, blk., aged; s. Barney Huon, d. Chiming Direct.
 118. LADD, A. S. **Springfield Glamour**, Vol. 2, b., 1951; s. Springfield Globe, d. Harold Girl.

126. LAWLER, Mrs. E. **Our Sky**, Vol. 1, br., aged; s. Sky Raider, d. Lady Robert.
 127. McLEOD, A. J. **Harold's Girl**, Vol. 3, b., aged; s. Derwent Derby, d. Mallee Hen.
 123. WALKER, Mrs. M. **Marjorie's Pride**, Vol. 1, b., 1949; s. Robert Derby, d. Bay Marie.
 124. WILSON, S. R. **Adelby**, Vol. 1, blk., 1949; s. Lawn Derby, d. Nut Again.

Champion Prize—Champion Ribbon, for the best Trotting or Pacing Mare or Filly exhibited in Classes 22 and 23.

Reserve Champion—Ribbon.

CLASS 24—Filly under 2 years old. First, £20; second, £10; third, £5. To be judged on Easter Monday, 22nd April, and paraded on that day only.

128. DOWLING, F. C. _____, Vol. 3, ch., 26:12:55; s. Van Derby, d. Charmilla.
 129. INGLIS, J. _____ (imp. N.Z.), Vol. 3, ch., 24:8:55; s. Medoro (imp.), d. True Grattan.
 130. KINKADE, G. **Reveller's Choice**, Vol. 2, blk., 3:9:55; s. Gay Reveller, d. Tingle's Choice.
 131. LAWLER, Mrs. E. **Eve's Gift**, Vol. 3, ch., 1955; s. Mission King, d. Gipsy Gold (imp. N.Z.).
 132. LAWLER, Mrs. E. **Merry Biddy**, Vol. 2, br., 1955; s. Merry Hall (imp. N.Z.), d. Our Sky.
 133. TOMKINS, E. J. N. _____, Vol. 3, br., 21:9:55; s. Raiarmagh, d. Kurrabungla.
 134. TOMKINS, E. J. N. _____, Vol. 3, b., 28:9:55; s. Raiarmagh, d. Miss Iona.
 135. WALES, V. **Silver Baby**, Vol. 3, gr., 1955; s. Conflagrate (imp. N.Z.), d. Royal Baby.

CLASS 25—Mare, 2 years old and over, in harness and trotting sulky, which has been entered in a Trotting Event at the 1957 Royal Easter Show. First, £10; second, £6; third, £3.

110. BISMIRE, Mrs. J. **Fleet Scott**, Vol. 2, blk., 18:8:53; s. Noble Scott (imp. N.Z.), d. Proud Betty.
 114. GIBBONS, Mrs. H. L. **Gertie's Pride**, Vol. 1, b., aged; s. Van Ayr, d. Zetland Wilver.
 115. GIBBONS, Mrs. H. L., and Mrs. J. E. RENSHAW. **Bandit Queen**, Vol. 3, b., 1952; s. Peter Chimes, d. Queenburra.
 118. LADD, A. S. **Springfield Glamour**, Vol. 2, b., 1951; s. Springfield Globe, d. Harold Girl.
 119. LAWLER, Mrs. E. **Golden Meg**, Vol. 2, ch., 1953; s. Sky Raider, d. Gipsy Gold (imp. N.Z.).
 120. LAWLER, Mrs. E. **Jenny**, Vol. 2, b., 1951; s. Medoro (imp.), d. Singleton.
 136. LOPEZ, J. **New Memory**, Vol. 1, br., 1952; s. Lawn Derby, d. New York.
 137. LOPEZ, J. **Vain Villa**, Vol. 3, b., aged; s. Direct Image, d. Vain Machine.
 121. PHILLIS, A., and A. E. LOVETT. **Lady Wexford** (imp. N.Z.), Vol. 2, ch., 1952; s. Young Bob, d. Wexford Rose.
 122. SMITH, F. T. **Van's Welcome**, b., 1950; s. Van Derby, d. Rose Walla.

CLASS 26—Trotting Turnout. Horse, Harness and Gear. To be judged on appearance of horse, harness and gear (sulky attached), and the deportment of the driver. First, £20; second, £10; third, £5.

110. BISMIRE, Mrs. J. **Fleet Scott**, Vol. 2, blk. m., 18:8:53; s. Noble Scott (imp. N.Z.), d. Proud Betty.

86. BISMIRE, N. H. **Bronze Knight**, Vol. 1, ch. h., 10:10:52; s. Emerald Boy, d. Echo's Choice.
 114. GIBBONS, Mrs. H. L. **Gertie's Pride**, Vol. 1, b. m., aged; s. Van Ayr, d. Zetland Wilver.
 87. GIBBONS, Mrs. H. L. and Dr. M. E. RENSHAW. **Scotlin**, Vol. 2, b. h., 1951; s. Noble Scott (imp. N.Z.), d. Our Linda.
 118. LADD, A. S. **Springfield Glamour**, Vol. 2, b. m., 1951; s. Springfield Globe, d. Harold Girl.
 119. LAWLER, Mrs. E. **Golden Meg**, Vol. 2, ch. m., 1953; s. Sky Raider, d. Gipsy Gold (imp. N.Z.).
 120. LAWLER, Mrs. E. **Jenny**, Vol. 2, b., 1951; s. Medoro (imp.), d. Singleton.
 136. LOPEZ, J. **New Memory**, Vol. 1, br. m., 1952; s. Lawn Derby, d. New York.
 137. LOPEZ, J. **Vain Villa**, Vol. 3, b. m., aged; s. Direct Image, d. Vain Machine.
 88. OSBORNE, Miss V. **Mainiri**, Vol. 1, b. h., 1951; s. Conflagrate (imp. N.Z.), d. Galamine.
 121. PHILLIS, A., and A. E. LOVETT. **Lady Wexford** (imp. N.Z.), Vol. 2, ch. m., 1952; s. Young Bob, d. Wexford Rose.
 97. PHILLIS, Mrs. D. M., and Mrs. A. DOWLING. **Tennyson**, Vol. 3, b. h., 1954; s. Light Brigade, d. Daisy May.
 109. PRACEY, Mrs. M. M. **Aurarius**, Vol. 1, b. h., 1947; s. Admiral Harwood, d. Golden Feather.
 90. STEWART, J. **Don's Guy**, Vol. 3, b. h., 1951; s. Jacky Guy (imp. N.Z.), d. Annesley.
 92. TOMS, M. and T. **Mineral Spring**, Vol. 1, br. h., 1950; s. Springfield Globe, d. Blue Record.

INDEX TO EXHIBITORS

THOROUGHBREDS

- AKEHURST, R., and W. TURNER, 128 Victoria-st., New Lambton, N.S.W.
 ATKINS, E. C., and H. R. MERRY, 44 St. George's Terrace, Perth.
 BAILLIEU, T. L., Tongy, Cassilis, N.S.W.
 BALCOMBE, A. M., K. G. MACKINNON, T. F. WILKIE and ESTATE OF A. LEEDS, C/o T. F. Wilkie, "The Astor," Macquarie-st., Sydney.
 BARR, R., Agnes Banks, Richmond, N.S.W.
 BISHOP, H. W. and N. H., 130 Pacific-rd., Palm Beach, N.S.W.
 BRADSHAW, W. J. and Mrs., C/o J. Barnes, 115 Botany-st., Waterloo, N.S.W.
 BROSAN, T., 265 Avoca-st., Randwick, N.S.W.
 BROWN, P., Randwick Lodge, Singleton, N.S.W.
 CAMERON, A. E., Calton Hill, Dungog, N.S.W.
 CAMPBELL, M., C/o M. McCarten, 19 Wansley-rd., Randwick, N.S.W.
 COBCROFT, A. E. and G. W., Herbert Park, Armidale, N.S.W.
 COOPER, J., Mirridong, Boremore, N.S.W.

STUD and LED-IN CLASSES

SCRATCHINGS.

Exhibitors and/or nominators will be subject to a fine of £2 for each horse not exhibited in each and every event for which it has been nominated unless notification of the scratching is made in writing to the Horse Superintendent NOT LATER THAN 7 P.M. ON THE DAY BEFORE THAT ON WHICH AN EVENT IS SCHEDULED TO TAKE PLACE.

THOROUGHBREDS

Judges:

J. H. Ashton,
4 O'Connell-st.,
Sydney.
C. E. Barnes,
Canning Downs,
Warwick, Q'ld.

Stewards:

D. H. Robertson (Chief)
J. D. MacLeod
E. S. Playfair
C. A. M. Ross
H. R. Ross
H. G. Whaddon
W. N. Parry-Okeden

NOMINATIONS CLOSED FOR CLASSES 1 TO 7 ON FRIDAY, 29th MARCH. THE NOMINATIONS IN THESE CLASSES HAVE BEEN INDEPENDENTLY CATALOGUED AND SUCH CATALOGUE WILL BE AVAILABLE ON THE FIRST DAY OF THE SHOW.

Stallions may be brought into the Ring only if under proper control and with proper leading gear.

Exhibitors will be allowed to nominate up to six entries in each of the Thoroughbred Classes provided that within seven days of judging day, any number in excess of three in any one class shall be withdrawn and the Society advised accordingly.

Only horses entered in the stud book (English or Australian) will be eligible. For particulars of Australian Stud Book, apply to W. J. McFadden, 6 Bligh-st., Sydney.

Thoroughbreds shall be judged and paraded on one day only, and may be taken off the Show-ground thereafter. Exhibitors will be notified regarding date and time of judging. Floats for unloading and loading purposes shall, under supervision, be admitted to the Main Ring.

At the discretion of the Committee, the Main Ring will be reserved for the judging and parading of Thoroughbreds, as stated above.

Every attendant of an exhibit must be attired in accordance with directions given from time to time by the Society. Except as otherwise so directed, every attendant of an exhibit, whilst parading such exhibit, either before a judge or in the parade, shall wear a clean approved dust-coat.

NOTE: A dust-coat may normally be obtained, free of cost, from the Horse Superintendent, upon application, but such dust-coat shall be used by the attendant for the purpose only for which it is issued, and it shall at all times remain the property of the Society, and shall be forthwith returned by the attendant, after such use, to the Horse Superintendent.

STUD TROTTERS

DAVIS, L. D., K. L., and J., 1 Ingram st., Kensington, N.S.W.
 ELLISON, A. O., C/o M. McCarten, 19 Wansey-rd., Randwick, N.S.W.
 FAIRWAYS STUD, Box 63, G.P.O., Sydney.
 FAZZARI, R. G., Junction-rd., Model Farms, N.S.W.
 FAZZARI, R. and R. G., Junction-rd., Model Farms, N.S.W.
 FLEMING, T. L., Tarwin Park, Bylong, N.S.W.
 FLETCHER, Sir JAMES and J. C., C/o F. Dalton, 15A Bradley-st., Randwick, N.S.W.
 FLYNN, T. L., Oakleigh Stud Pty., Ltd., Whidden Valley, Kerrabee, N.S.W.
 FRAUENFELDER, A., Woodville Stud, Tamworth, N.S.W.
 GIBRALTAR PTY., LTD., Retford Park, Bowral, N.S.W.
 GRIGG, J. H., C/o M. McCarten, 19 Wansey-rd., Randwick, N.S.W.
 HAY, L., 18 Allen-st., Granville, N.S.W.
 INGLIS, R. and J., 28 O'Connell-st., Sydney.
 ISRAEL, L. B., Segenhoe, Seone, N.S.W.
 KLEBERG, R. J., Junr., C/o F. W. Duesbury and Co., 18 Martin Place, Sydney.
 LAMB, W. S., C/o M. McCarten, 19 Wansey-rd., Randwick, N.S.W.
 LOWRY, T. C., C/o M. McCarten, 19 Wansey-rd., Randwick, N.S.W.
 MARSHALL, G., 31 Albert-st., Granville, N.S.W.
 MILLER, P. F., and CO., Kia-ora Stud, Seone, N.S.W.
 MOODABE, M. J., C/o M. McCarten, 19 Wansey-rd., Randwick, N.S.W.
 OSBORNE, Mrs. P. H., C/o S. R. Lamond, 5 Ingram-st., Kensington, N.S.W.
 PACKER, F., Ahim Stud, Roxburgh, Muswellbrook, N.S.W.
 PLAYFAIR, E. S., Argyle-st., Sydney.
 POINT, M. V., 163 William-st., Sydney.
 SAYERS, G., and F. DALTON, 15A Bradley-st., Randwick, N.S.W.
 SCHRANKO, Miss A., 46 Gilba-rd., Gurraween, N.S.W.
 SNOW, Sir SYDNEY, C/o F. Dalton, 15A Bradley-st., Randwick, N.S.W.
 STEPHENSON, E., 4 Dine-st., Randwick, N.S.W.
 STEVENSON, C. A. and Mrs., 304 Pitt-st., Sydney.
 TANKS, H., C/o E. J. Fellows, Warwick Farm Race-course, N.S.W.
 TAYLOR, B. W., Gilmuth Plains, Cunnamulla, Q'ld.
 THOMPSON, F. W., 18 Martin Place, Sydney.
 THOMSON, R. G., Morpeth-rd., Raworth, Morpeth, N.S.W.
 WADDELL, Sir GRAHAM, 99 Macleay-st., Potts Point, N.S.W.
 WALKER, Mrs. J., C/o M. McCarten, 19 Wansey-rd., Randwick, N.S.W.
 WARBY, G. A., Birriga-av., Vaucluse, N.S.W.
 WEARN, Miss M. L., Barelay Farm, Barelay-rd., North Rocks, N.S.W.
 WHITMARSH, A. S., Laredo Stud, Cecil Park, N.S.W.
 WOODLANDS STUD FARM PTY., LTD., Box 3991, G.P.O., Sydney.

BISMIRE, Mrs. J., 74A Melody-st., Coogee, N.S.W.
 BISMIRE, N. H., 74A Melody-st., Coogee, N.S.W.
 BYRNES, R. D., 1183 Botany-rd., Mascot, N.S.W.
 CLARKE, J., C/o A. Phillis, Austral Park, Austral, N.S.W.
 CORK, W., 257 Balmain-rd., Leichhardt, N.S.W.
 COWLING, S. J. and L. E., 23b Abergeldie-st., Dulwich Hill, N.S.W.
 DAVIS, Mrs. F. R., Warrawee, Green Valley-rd., Green Valley, N.S.W.
 DODD, W., 10 Hillcrest-st., Wollongong, N.S.W.
 DOWLING, F. C., C/o A. Phillis, Austral Park, Austral, N.S.W.
 ELLIOTT, C. R., 6 Wiseman-av., Wollongong, N.S.W.
 FITZPATRICK, R. E., Chapel-rd., Bankstown, N.S.W.
 GIBBONS, Mrs. H. L., 43 Saddington-st., St. Mary's, N.S.W.
 GIBBONS, Mrs. H. L., and Dr. M. E. RENSHAW, 43 Saddington-st., St. Mary's, N.S.W.
 GIBBONS, Mrs. H. L., and Mrs. J. E. RENSHAW, 43 Saddington-st., St. Mary's, N.S.W.
 HARPLEY, L., 80 James-st., Punchbowl, N.S.W.
 INGLIS, J., C/o A. Phillis, Austral Park, Austral, N.S.W.
 KINKADE, G., 133 Hillcrest-av., Greenacre, N.S.W.
 LADD, A. S., 400 Catherine-st., Leichhardt, N.S.W.
 LAWLER, Mrs. E., Glenroy Stud, Freeman's Reach, N.S.W.
 LIGGINS, A. E., Bobbin-Head-rd., Turrumurra, N.S.W.
 LOPEZ, J., C/o S. R. Boulden, 11 Marlborough-rd., Gladsville, N.S.W.
 McLEOD, A. J., Coodra Vale Stud, Pitt Town, Windsor, N.S.W.
 MARJORAM, Mrs. M., Kent-rd., North Ryde, N.S.W.
 OSBORNE, Miss V., C/o M. Adams, Mary-st., Rooty Hill, N.S.W.
 PHILLIS, A., Austral Park, Austral, N.S.W.
 PHILLIS, A., and A. E. LOVETT, Austral Park, Austral, N.S.W.
 PHILLIS, Mrs. D. M., and Mrs. A. DOWLING, Austral Park, Austral, N.S.W.
 PRACEY, Mrs. M. M., 79 Phillip-st., Waterloo, N.S.W.
 RASSMUSSEN, D. L., C/o C. W. N. Tupper, 39 Stacey-st., Bankstown, N.S.W.
 RØKKJER, C., 16 Coward-st., Mascot, N.S.W.
 SMITH, F. T., C/o S. G. Nicholls, 5 Linden-st., Mascot, N.S.W.
 STEWART, J., C/o M. Adams, Mary-st., Rooty Hill, N.S.W.
 TOMKINS, E. J. N., 27 Mitchell-st., Enfield, N.S.W.
 TOMS, M. and T., C/o M. Adams, Mary-st., Rooty Hill, N.S.W.
 WALES, V., 32 Fotheringham-st., Marrickville, N.S.W.
 WALKER, Mrs. M., Sherwood-rd., Merrylands, N.S.W.
 WILSON, S. R., 109 Rothschild-av., Rosebery, N.S.W.
 WRIGHT, W. O., 183 Albain-st., Darlinghurst, N.S.W.

Stalls and boxes shall be available on application.

If required, bedding and feed will be placed in the boxes at the expense of the exhibitor provided the Director is notified of the time and arrival of horses.

SPECIAL PRIZES.

The following have sponsored Classes in this Section:

Australian Jockey Club, Bligh-st., Sydney	£157 10s.
John Fairfax and Sons Pty., Ltd.	£52 10s.
F. W. Hughes Pty., Ltd., Sydney	£26 5s.
Wm. Inglis and Son Pty., Ltd., 28 O'Connell-st., Sydney	£26 5s.
Segenhoe Stud	£36 15s.
Sydney Turf Club, 155 Elizabeth-st., Sydney	£84
Tattersall's Club, Sydney	£52 10s.
F. W. Thompson, Muswellbrook, N.S.W.	£84
Woodlands Stud Pty., Ltd., Denman, N.S.W.	£84

The following have made donations to the cost of special prizes which will be awarded in this section:

J. H. Ashton, Nillamalong, Mandurama, N.S.W.	£5
J. H. B. Carr, Funny Hill, Binda, N.S.W.	£5
"Farmer and Settler Newspaper", Moor-gate-st., Broadway, Sydney	£6 11s.
J. D. MacLeod, 4 O'Connell-st., Sydney	£5

DISTRIBUTION OF TROPHIES AND PRIZE MONEY.

To facilitate the distribution of trophies and prize money, the owner of each prize-winning animal is requested to advise the Director immediately judging is completed, the name and address of each studmaster, trainer, or attendant eligible for such trophies or prize money.

STALLIONS AND COLTS.

CLASS 1—The "Sydney Morning Herald" Stallion any age, at Stud. First, 25 guineas; second, 15 guineas; third, 10 guineas. Prize money presented by John Fairfax and Sons Pty., Ltd., Proprietors of the Sydney Morning Herald and Sun-Herald.

(Special Prizes)—Studmaster or Trainer. First, £9 and Trophy; second, £6 5s.; third, £3 2s. 6d.

(Special Prizes)—Attendant. First, £6 10s. and Trophy; second, £4; third, £2 12s. 6d.

CLASS 2—The "Sydney Turf Club" Stallion, 2 years old and over, in training. First, 40 guineas; second, 25 guineas; third, 15 guineas. Prize money presented by Sydney Turf Club, Tattersall's Buildings, 155 Elizabeth-st., Sydney.

(Special Prizes)—Trainer. First, £9 and Trophy; second, £6 5s.; third, £3 2s. 6d.

(Special Prizes)—Attendant. First, £6 10s. and Trophy; second, £4; third, £2 12s. 6d.

Sec. 1—HORSES—Thoroughbreds (Continued), and Arabs.

CLASS 3—The "Woodlands Stud" Yearling Colt. First, 20 guineas; second, 15 guineas; third, 5 guineas. Prize money presented by Woodlands Stud Farm Pty., Ltd., Denman, N.S.W.

(Special Prizes)—Studmaster or Trainer. First, £9 and Trophy; second, £6 5s.; third, £3 2s. 6d.

(Special Prizes)—Attendant. First, £6 10s. and Trophy; second, £4; third, £2 12s. 6d.

Champion Prize—25 guineas and **Champion Sash** for the best Thoroughbred Stallion or Colt. Prize money presented by William Inglis and Son Pty., Ltd., Bloodstock Salesmen, Pedigree Experts, Fat Stock, Horse, Pig, and Calf Salesmen, 23 O'Connell-st., Sydney.
Reserve Champion Prize—Sash.

GELDINGS.

CLASS 4—The "Tattersall's Club" Gelding in training. First, 25 guineas; second, 15 guineas; third, 10 guineas. Prize money presented by Tattersall's Club, Sydney.

(Special Prizes)—Trainer. First, £9 and Trophy; second, £6 5s.; third, £3 2s. 6d.

(Special Prizes)—Attendant. First, £6 10s. and Trophy; second, £4; third, £2 12s. 6d.

MARES AND FILLIES.

CLASS 5—The "Widden Stud" Mare, 2 years old and over, in training. First, 40 guineas; second, 25 guineas; third, 15 guineas. Prize money presented by F. W. Thompson, "Widden Stud", Kerrabee, Muswellbrook, N.S.W.

(Special Prizes)—Trainer. First, £7 10s. and Trophy; second, £5; third, £3 5s.

(Special Prizes)—Attendant. First, £5 5s. and Trophy; second, £4; third, £1 5s.

CLASS 6—The "Woodlands Stud" Yearling Filly. First, 20 guineas; second, 15 guineas; third, 5 guineas. Prize money presented by Woodlands Stud Farm Pty., Ltd., Denman, N.S.W.

(Special Prizes)—Studmaster or Trainer. First, £7 10s. and Trophy; second, £5; third, £3 5s.

(Special Prizes)—Attendant. First, £5 5s. and Trophy; second, £4; third, £1 5s.

CLASS 7—The "Segenhoe Stud" Mare or Filly, two years old or over not in training, other than a brood mare. First, 20 guineas; second, 10 guineas; third, 5 guineas. Prize money presented by L. B. Israel, "Segenhoe Stud", Scone, N.S.W.

Champion Prize—25 guineas and **Champion Sash** for the best Thoroughbred Mare or Filly. Prize money presented by F. W. Hughes Pty., Ltd., Kooba Stud, 30 Grosvenor-st., Sydney.
Reserve Champion Prize—Sash.

**SPECIAL PRIZE.
BEST THOROUGHBRED EXHIBIT.**

£105, Trophy value £52 10s., and special Sash, presented by The Australian Jockey Club, 6 Bligh-st., Sydney, for the best Stallion, Colt, Mare, or Filly in the Thoroughbred Classes.

ARABS

Judge:

Stewards:

A. J. McLean, J. D. MacLeod (Chief)
"Walla Walla", H. G. Whiddon
Narromine, N.S.W. W. N. Parry-Okeden

Stallions may be brought into the Ring only if under proper control and with proper leading gear.

Only horses entered in a recognised Stud Book for Arabs will be eligible. For particulars of The Arab Horse Stud Book of Australia, apply to F. H. Berryman, Endeavour House, 33 Macquarie Place, Sydney.

STALLIONS.

CLASS 8—Stallion, 4 years old and over. First, £5; second, £2; third, £1.

1. CARR, Mrs. P. J. El Kobar (Vol. 8), gr., 12:10:53; s. Silver Moonlight (Vol. 7), d. Mizpah (Vol. 7).
2. DEPARTMENT OF AGRICULTURE, N.S.W. Prometheus (Vol. 8), ch., 17:9:52; s. Genghis Khan (Vol. 4), d. Kassie (Vol. 7).
3. DEPARTMENT OF AGRICULTURE, N.S.W. Razaz (imp.—Vol. 7), ch., 1949; s. Charnpurrado (Vol. 6), d. Rahab (Vol. 5).
4. HIRST, M., S., and H. D. Rikham (imp.—Vol. 7), gr., 23:4:45; s. Rissam (Vol. 6), d. Rafeena (Vol. 6).
5. LEICHT, Mrs. M. Rosarial (imp.—Vol. 7), gr., 1947; s. Fayal (Vol. 6), d. Ruxina (Vol. 6).
6. PYE, Mrs. R. A. Rodha (Vol. 8), ch., 1949; s. Rakib (imp.—Vol. 6), d. Riff (Vol. 7).
7. WEILAND, P. C. Ramo (Vol. 7), ch., 18:11:46; s. Rakib (imp.—Vol. 5), d. Rissani (Vol. 7).

CLASS 9—Stallion, 2 years old and under 4 years old. First, £5; second, £2; third, £1.

8. LEICHT, Mrs. M. Silwan (imp.—Vol. 8), gr., 1954; s. Dargee (Vol. 7), d. Silwa (Vol. 8).
9. LEWIS, Mrs. M. D. and W. D. BOTT. Electrawi (Vol. 8), b., 20:9:52; s. Electric Silver (imp.—Vol. 7), d. Hama (Vol. 8).
10. MACLEAN, Mrs. A. D. D. Electronet (Vol. 8), d.d.-gr., 24:8:53; s. Electric Silver (imp.—Vol. 7), d. Grey Coronet (imp.—Vol. 7).
11. MACLEAN, Mrs. A. D. D. Shafreyn (imp.—Vol. 8), ch., 1954; s. Royal Diamond (Vol. 7), d. Sharfina (Vol. 6).
12. PRINCE, G. H. Deucalion (Vol. 8), gr., 28:8:53; s. Sala (imp.—Vol. 7), d. Anaga (Vol. 6).

Sec. 1—HORSES—Arabs (Continued).

13. SCOTT, Miss J. H. Bahney, 94. rn.-gr., 23:10:54; s. Bahri, Vol. 8, d. Neyusset, 7.

Champion Prize—Champion Ribbon, for the best Arab Stallion exhibited.

Reserve Champion—Ribbon.

MARES.

CLASS 10—Mare, 4 years old and over. First, £5; second, £2; third, £1.

14. DEPARTMENT OF AGRICULTURE, N.S.W. Hestia (Vol. 8), gr., 19:9:52; s. Jedran (Vol. 6), d. Alaga Maid (Vol. 7).
15. JUDSON, Miss R. Hera (Vol. 8), gr., 1951; s. Sala (imp.—Vol. 7), d. Sir Aatika (Vol. 6).
16. LEICHT, Mrs. M. Riffalka, 23. ch., 21:9:50; s. Riffal (Vol. 5), d. Falka (Vol. 7).
17. LEICHT, Mrs. M. Silver Magic (imp.—Vol. 8), gr., 1950; s. Indian Magic (Vol. 7), d. Silver Fire (Vol. 6).
18. MACLEAN, Mrs. A. D. D. Hammamet (Vol. 7), ch., 2:10:46; s. Rakib (imp.—Vol. 7), d. Sadiyah (Vol. 7).
19. SCOTT, Miss J. H. Tarney, 37. rn.-gr., 7:11:52; s. Zarney, 29, d. Tatima, (Vol. 5).
20. SCOTT, Miss J. H. Tazar, 8. gr., 20:10:48; s. Zarafa (Vol. 7), d. Tatima (Vol. 5).

CLASS 11—Mare or Filly, 2 years old and under 4 years old. First, £5; second, £2; third, £1.

21. BEST, R. Salari, 35. ch., 27:10:53; s. Sala (imp.—Vol. 7), d. Daralga (Vol. 8).
22. DEPARTMENT OF AGRICULTURE, N.S.W. Aphrodite (Vol. 8), gr., 20:9:54; s. Sala (imp.—Vol. 7), d. Melka (Vol. 5).
23. LEWIS, Mrs. M. D. and W. D. BOTT. Electria (Vol. 8), gr., 7:10:54; s. Electric Silver (imp.—Vol. 7), d. Nitria (Vol. 8).
24. LEWIS, Mrs. M. D. and W. D. BOTT. Electrimel (Vol. 8), gr., 31:10:53; s. Electric Silver (imp.—Vol. 7), d. Melha (Vol. 7).
25. MACLEAN, Mrs. A. D. D. Mooninda (Vol. 8), gr., 17:9:54; s. Silver Moonlight (imp.—Vol. 7), d. Bind'a (Vol. 7).
26. MACLEAN, Mrs. A. D. D. Sillifa (Vol. 8), gr., 19:10:54; s. Electric Silver (imp.—Vol. 7), d. Nasifa (Vol. 7).
27. WHITE, Miss Margaret. Callisto (Vol. 8), gr., 21:8:53; s. Sala (imp.—Vol. 7), d. Mira (Vol. 7).

CLASS 12—Brood Mare, 3 years old and over. A Brood Mare is a mare which has had a foal registered with a relevant Society within the last three years, or for which a pregnancy test certificate has been supplied. First, £5; second, £2; third, £1.

28. DEPARTMENT OF AGRICULTURE, N.S.W. Dione (Vol. 8), gr., 27:11:51; s. Sala (imp.—Vol. 7), d. Rufeiya 2nd (Vol. 7).

15. JUDSON, Miss R. Hera (Vol. 8), gr., 1951; s. Sala (imp.—Vol. 7), d. Sir Aatika (Vol. 6).

17. LEICHT, Mrs. M. Silver Magic (imp.—Vol. 8), gr., 1950; s. Indian Magic (Vol. 7), d. Silver Fire (Vol. 6).

29. LEWIS, Mrs. M. D. and W. D. BOTT. Senabra (Vol. 7), 215. gr., 1942; s. Indian Light (imp.—Vol. 7), d. Dahana (Vol. 7).

30. MACLEAN, Mrs. A. D. D. Rizala (imp.—Vol. 7), ch., 1943; s. Rissam (Vol. 6), d. Ghezala (Vol. 5).

31. MUSGRAVE, Mrs. D. F. Daphne 2nd (Vol. 8), gr., 7:12:50; s. Sala (imp.—Vol. 7), d. Rufeiya 2nd (Vol. 7).

Champion Prize—Champion Ribbon, for the best Arab Mare exhibited.
Reserve Champion—Ribbon.

**SPECIAL PRIZE.
Best Arab Exhibit.**

The "Edward Hirst" Silver Cup, Yearly Memento, and Special Ribbon, Cup and Yearly Memento presented by Mrs. E. Hirst and Family, "Burraburoo", Wellington-rd., Gulgong, N.S.W., for the Supreme Champion Arab Stallion or Mare. The ownership of the Cup shall not pass to the winning exhibitor, but shall remain the Society's property. The name of the winning exhibitor each year and the name of the horse will be engraved on the cup. A memento and special ribbon will be awarded to each yearly winning exhibitor.

**FENWICK STUD FARM
YAN YEAN, VICTORIA**

Proprietress: MRS. A. D. D. MacLEAN
Tel.: Yan Yeau 36, and BJ 4300

Arabian Stud and Shetland Pony Stud, both Stud's largest pure bred Registered Stud's of their kind in the Commonwealth.

**ARABIAN STALLIONS AT STUD
ALSO SHETLAND PONY**

RIFFAL imp. G.S.B. and A.H.S.B. Eng.
ELECTRIC SILVER imp., G.S.B. and A.H.S.B. Eng.
SILVER MOONLIGHT imp., G.S.B. Eng. and A.H.S.B. Eng.

LATEST IMPORTATION

SHAFREYN, G.S.B. and A.H.S.B. Eng.,
15.2 hands at 2 yrs., superb quality.

Inspection of Stud's Invited — by arrangement.
Colts and Fillies for sale both Stud's.

Sec. 1—HORSES—Anglo or Part-Bred Arabs, and Trotters or Pacers.

ANGLO OR PART-BRED ARABS

Judge: A. J. McLean (See page 1-8).
Stewards: (Same as for Arabs. See page 1-8).

Stallions may be brought into the Ring only if under proper control and with proper leading gear.

Only horses entered in a recognised Stud Book for Arabs will be eligible. For particulars of The Arab Horse Stud Book of Australia, apply to F. H. Berryman, Endeavour House, 33 Macquarie Place, Sydney.

STALLIONS.

CLASS 13—Stallion, 2 years old and over. First, £5; second, £2; third, £1.

- 32. BARTLETT, E. J. Springmead Honour, 1308P, gr., 15 10:46; s. Genghis Khan (Vol. 4), d. Honour Bright (720, A.P.S.B.).
- 33. CHAMBERS, Miss R. L. Daran, 53P, ch., 20:2:46; s. Zadaran (Vol. 6), d. Gay Crystal.

MARES.

CLASS 14—Mare or Filly, 2 years old and over. First, £5; second, £2; third, £1.

- 34. BEST, R. White Rose, 89P, gr., 2:10:51; s. Darinth, 1, d. Grey Rose (Vol. 5, P.B., A.H.S.B.).
- 35. CHAPMAN, Mrs. D. M. K. Springmead Hareem, 47P, br., 28:10:50; s. Rikham (Imp.—Vol. 7), d. Lubra.
- 36. CHARLES, Miss B. Star-Zar, 118P, rn., 18:9:54; s. Zadaran (Vol. 6), d. Lass.
- 37. CLEGG, Miss J. Jalaan, 55P, gr., 25:10:50; s. Shalaan (Vol. 5), d. Jane.
- 38. HIRST, M., S., and H. D. Springmead Rosalinde, 4A, ch., 12:10:51; s. Rikham (Vol. 7), d. Springmead Rose (Vol. 4).
- 39. HIRST, M., S., and H. D. Springmead Sarika, 68P, b., 13:10:49; s. Rikham (Vol. 7), d. Springmead Sarak (Vol. 4).
- 40. HUTCHERSON, G. R. La Paloma, 119P, gr., 2:2:50; s. Beni Mazar (Vol. 7).
- 41. LEWIS, Mrs. M. D., and W. D. BOTT. Nisoti, br., 1953; s. Alex's Gift, d. Nisib (Vol. 7).
- 42. McMILLAN, Mrs. A. R. Witchetty Grub, 50P, gr., 18:10:48; s. Beni Mazar (Vol. 7), d. Belle.
- 43. SANDELL, Miss P. Kerribee, 51P, gr., 23:11:50; s. Dundoos Khan, 5P, d. Grey Dawn.
- 44. SAWDY, J. J. Gentle Vixen, 121P, blk., 27:11:50; s. Beni Mazar (Vol. 6), d. Little Vixen.
- 45. SCOTT, Miss J. H. Dizar, 43P, gr., 22:11:48; s. Zarafa, (Vol. 7), d. Diana.
- 46. SCOTT, Miss J. H. Venus, 10P, b., 31:10:46; s. Zarafa (Vol. 7), d. Naroo Smudge.
- 47. SERVICE, Miss H. A. Jasmin, 126P, w., —:1:53; s. Shereef (Vol. 8), d. Sheba.
- 48. WALTERS, Miss E. Vazire, 109P, gr., 1:12:52; s. Zadaran (Vol. 6), d. Shareefa.
- 49. WILKINSON, Mrs. R. L. Little Egypt, 79P, gr., 27:9:46; s. Jedran (Vol. 6), d. Topsy Turvy.

(Special Prize)—The "Laredo Stud" Trophy, presented by Mr. A. Whitmarsh, 100 Marion-st., Leichhardt, Sydney, for the best exhibit in Anglo or Part-Bred Arab classes.

TROTTERS OR PACERS

Judge: E. A. Birch, Carrington-rd., Castle Hill, N.S.W.
Stewards: H. C. Rowlands (Chief), A. O. Gee, N. D. Jones, D. A. Pratten

NOMINATIONS CLOSED FOR CLASSES 16 TO 26 ON FRIDAY, 29th MARCH. THE NOMINATIONS IN THESE CLASSES HAVE BEEN INDEPENDENTLY CATALOGUED AND SUCH CATALOGUE WILL BE AVAILABLE ON THE FIRST DAY OF THE SHOW.

Stallions may be brought into the Ring only if under proper control and with proper leading gear. (Not to be judged in harness unless otherwise stated.)

All drivers in Trotting, Harness, and Speed and Conformation classes must be attired in racing costume.

Only horses entered in a recognised Stud Book for Trotters will be eligible for entry in these classes.

STALLIONS.

CLASS 15—Stallion, 4 years old and over. First, £20; second, £10; third, £5.

CLASS 16—Stallion, 3 years old and under 4 years. First, £20; second, £10; third, £5.

Champion Prize—Champion Ribbon, for the best Trotting or Pacing Stallion exhibited in Classes 15 and 16.

Reserve Champion—Ribbon.

CLASS 17—Colt, 2 years old and under 3 years. First, £20; second, £10; third, £5. To be judged on Easter Monday, 22nd April, and paraded on that day only.

CLASS 18—Colt, under two years old. First, £20; second, £10; third, £5. To be judged on Easter Monday, 22nd April, and paraded on that day only.

CLASS 19—Stallion, square-gaited, driven in a trotting sulky. First, £20; second, £10; third, £5.

CLASS 20—Stallion, Pacer, driven in a trotting sulky. First, £20; second, £10; third, £5.

CLASS 21—Stallion, 2 years old and over, in harness and trotting sulky, which has been entered in a Trotting event at the 1957 Royal Easter Show. First, £15; second, £8; third, £5.

MARES.

CLASS 22—Mare, 2 years old and over. First, £10; second, £6; third, £3.

Sec. 1—HORSES—Trotters or Pacers (Continued), and Galloways.

CLASS 23—Brood Mare, 3 years old and over. A Brood Mare is a mare which has had a foal registered with a relevant Society within the last three years, or for which a pregnancy test certificate has been supplied. First, £10; second, £6; third, £3.

Champion Prize—Champion Ribbon, for the best Trotting or Pacing Mare or Filly exhibited in Classes 22 and 23.

Reserve Champion—Ribbon.

CLASS 24—Filly, under 2 years old. First, £20; second, £10; third, £5. To be judged on Easter Monday, 22nd April, and paraded on that day only.

CLASS 25—Mare, 2 years old and over, in harness and trotting sulky, which has been entered in a Trotting event at the 1957 Royal Easter Show. First, £10; second, £6; third, £3.

CLASS 26—Trotting Turnout. Horse, Harness and Gear. To be judged on appearance of horse, harness and gear (sulky attached), and the deportment of the driver. First, £20; second, £10; third, £5.

GALLOWAYS

(Led-in).

Judge: D. Palmer, "Wonga", Gundagai, N.S.W.
Stewards: J. D. MacLeod (Steward-in-Chief), D. H. Robertson (Chief Steward), W. A. Chaffey, M.L.A., C. A. M. Ross, E. W. Street, P. M. Nilsson, R. F. Swan, F. H. Throsby

CLASS 27—Galloway Mare, over 14 hands and not exceeding 14.2 hands. First, £8; second, £4; third, £2.

Horses nominated in this class will be assessed on performances as shown on the Performance Form and stalls allocated accordingly.

- 21. BEST, R. Salari, 35, ch., 27:10:53; s. Sala (Imp.—Vol. 7), d. Daralga (Vol. 8).
- 34. BEST, R. White Rose, 89P, gr., 2:10:51; s. Darinth, 1, d. Grey Rose, (Vol. 5, P.B., A.H.S.B.).
- 50. BUCKLEIGH, W. Variety (Imp. N.Z.), gr., 8:8:49; s. King Fire, d. Blue Spec.
- 35. CHAPMAN, Mrs. D. M. K. Springmead Hareem, 47P, br., 28:10:50; s. Rikham (Imp.—Vol. 7), d. Lubra.
- 36. CHARLES, Miss B. Star-Zar, 118P, rn., 18:9:54; s. Zadaran (Vol. 6), d. Lass.
- 37. CLEGG, Miss J. Jalaan, 55P, gr., 25:10:50; s. Shalaan (Vol. 5), d. Jane.
- 51. EDMONDSON, Miss V. Golden Alannah, ch., —:9:49; s. Pick Up, d. Golden Lass.

Wheezy breathing
Children's hacking
coughs
Voice hoarseness
Winter colds
Bronchitis

QUICKLY CHECKED WITH

Woods'
GREAT PEPPERMINT
COMPOUND

Safe for children — best for you
to secure soothing relief.

Woods'
GREAT PEPPERMINT
COMPOUND

The Family Remedy

Always keep a bottle in the home.

Sec. 1—HORSES—Galloways (Continued), and Ponies.



Australia's foremost newspaper for over 126 years

"The Sydney Morning Herald"

regularly features full coverage of stock market reports, wool sales, pastoral news and other topics of interest to the—

"Man on the Land"

It also presents an unequalled medium for the advertising of—pastoral machinery, farm equipment, stock foods, sales of stock and country properties.



The Sydney Morning Herald

CLYDE BATTERIES for Cars, Home Lighting, Fork Tracks, Locomotives.

- 52. WITHDRAWN.
- 53. HATFIELD, D. H. Black Bess, blk. 1946; s. Maglan, d. Gold Dust.
- 54. HAY, L. Glenda Belle, gr. 1947; s. Buonarrotti.
- 55. KATER, Mrs. F. V. Romany, blk. 1947; s. Bright Bruce.
- 56. LE MESURIER, R. G. Melody, ch. 8 10 52.
- 23. LEWIS, Mrs. M. D. and W. D. BOTT. Electria (Vol. 8), gr. 7 10 54; s. Electric Silver (imp.—Vol. 7), d. Nitria (Vol. 8).
- 24. LEWIS, Mrs. M. D. and W. D. BOTT. Electrimel (Vol. 8), gr. 21 10 53; s. Electric Silver (imp.—Vol. 7), d. Meliha (Vol. 7).
- 57. McCARTEN, Miss. Finka, ch. 1949; s. Gold Head, d. Old Fashioned.
- 53. MONHAM, J. L. Desert Gold, ch. 8 9 45; s. Glimmer, d. Zafana.
- 59. ROSS, W. E. Princess, b.-rn., 1948; s. Extravagance (imp.), d. Inverness.
- 45. SCOTT, Miss J. H. Dizar, 43P gr. 22 11 48; s. Zafana (Vol. 7), d. Diana.
- 60. SCOTT, Mrs. D. D. Maybe, blk., 1951; s. Moabadeen, d. Midge.
- 61. SWANSTON, Miss D. M. Flame, ch., —:11:45; s. Abdul d. Trixie.
- 62. THROSBY, Miss D. Symphony, b., 13 10 49; s. Hall Stand, d. Melody.
- 63. THROSBY, Miss D. Zipper, skewbald, 2 4 52; s. Jig Saw, d. Woogie.
- 64. WORBOYS, M. Mystery, b. 1948.
- 65. WORBOYS, M. Sylvia, gr., 1947.

PONIES

Judge:	Stewards:
D. Palmer (See page 1-11).	E. S. Playfair (Chief) N. C. Reading C. A. M. Ross H. R. Ross S. A. Bowman G. A. G. MacLeod

PONIES TO BE REGISTERED.

All ponies must be registered in a recognised stud book for ponies.

For particulars of Australian Pony Stud Book apply to F. H. Berryman, Secretary, Endeavour House, 33 Macquarie Place, Sydney (for N.S.W. and Q'ld.); H. T. C. Woodfull, Temple Court, Collins-st., Melbourne; H. J. Finnis, Pirie-st., Adelaide; J. B. Marshall, 239-243 Adelaide Terrace, Perth.

Ponies entered in the following classes must be officially measured. The Official Measurer shall set out the height, duly initialled, on the imprint of a rubber stamp applied to the breast plate of the animal in question.

No exhibit shall be judged unless the breast plate has been so marked.

The Official Measurer will attend the Showground on Wednesday, Thursday, and Friday, 10th, 11th and 12th April, from 10 a.m. to 4 p.m. Stud Ponies will not be measured on Saturday, 13th April.

Sec. 1—HORSES—Ponies (Continued).

(Special Prize)—£5, presented by Mrs. E. M. Moran, Kookaburra Refreshment Room, Clydesdale-st., Showground, for the Most Successful Exhibitor in Stud and Harness Pony classes. The prize shall be determined as follows:—Each first prize to count as three points, second as two, third as one, and an additional point for Champion and Reserve Champion. The exhibitor gaining the highest number of points shall be the winner.

STALLIONS.

CLASS 28—Pony Stallion, over 13 hands and not exceeding 14 hands. First, £10; second, £4; third, £2.

- 66. ALLOTT, Miss A. Jalengla Black Jim, 591, blk., 4 11 45; s. Jalengla Dinarth Jim, 41, d. Joyce, 415.
- 67. BOWERMAN, S. R. Sunnybrook Peter's Joy, 1297, blk., 5:2:54; s. Peter Boy, 381, d. Joybells, 748.
- 68. KENTWELL, M. A. and Mrs. N. J. Lowlynn Silver Chief, 722, gr., 10:10 47; s. Festival, d. Hopewood Queenie, 107.
- 69. MURPHY, J. E. and K. D. Desert Pride, 1294, gr., 23 11:53; s. Melrose Desert Prince, 1038, d. Melrose Jane, 1871.
- 70. SULLIVAN, J. M. Dunbar President, 306, br., 20:9 42; s. Present, d. Jessie.
- 71. FROOTH, Mrs. D. M. Naroo Sunlight, 1250, ch., 3 10:52; s. Flashlight 2nd, 35, d. Miss Minx, 422.
- 72. WILLISALLEN, Mrs. M. P. Lowlynn Little Jim, 1320, br., 4 11:53; s. Burradoo Rex, 25, d. Lowlynn Princess, 785.

CLASS 29—Pony Stallion, not exceeding 13 hands. First, £10; second, £4; third, £2.

- 73. ARNOLD, H. A. Lyndale Monarch, 1075, blk., —:10:49; s. Lyndale Majestic, 602, d. Judith, 1268.
- 74. BOWERMAN, S. R. Tiny Jim, 495, b., 12:1:46; s. Peter Boy, 381, d. Joybells, 748.
- 75. CHESTER, F. and Miss K. Croppa Dandy, 905, br., 16:10:49; s. Jalengla Ben, 563, d. Pickles, 893.
- 76. CRICHTON, J. H. Kyle President, 1177, gr., 27:8:51; s. Burradoo Dandy, 152, d. Burradoo Elf, 371.
- 77. CROUCHER, Mrs. A. Nattai Star Turn, 1244, gr., 2:11:53; s. Desert Star, 303, d. Nattai Lady Flashlight, 1221.
- 78. DOWSETT, M. Southdown Sovereign, 1197, ch., 28:11:52; s. Flashlight 2nd, 35, d. Nola, 1915.
- 79. HEALEY, K. Desert Light, 1198, gr., 8:10:52; s. Desert Star, 303, d. Azara Glowlight, 1300.
- 80. JACKSON, A. G. Figtree Ginty's Pride, 1196, gr., 6:12:52; s. Ginty, 311, d. Chatterbox, 1566.
- 81. JOWETT, H. Carlon Mercury, 1179, gr., 2:11:46; s. Springmead Master Tib, 395, d. Trix, 1666.

- 82. McLEAN, Mrs. C. M. Burradoo Greylight, 462, gr., 25 10 44; s. Burradoo Rex, 25, d. Little Nell, 148.
- 83. RICHARDSON, R. J. Sherrpai, 699, gr., 1:1:47; s. Knighton Prince Starlight, 59, d. Navua Knighton Queen, 974.
- 84. SULLIVAN, J. M. Dranoel Prince Desmat, 1346, b., 26:8:53; s. Dranoel Desert Prince, 1083, d. Matilda, 1693.
- 85. TAYLOR, K. A. and Mrs. H. E. Knighton King, 681, gr., —:2:45; s. Knighton King Greylight, 705, d. Brownie.
- 85. WILLISALLEN, Mrs. M. P. Lowlynn Silver King, 313, gr., —:10:41; s. Burradoo Rex, 25, d. Hopewood Queenie, 107.

CLASS 30—Pony Stallion, not exceeding 12 hands. First, £10; second, £4; third, £2.

- 86. ADAMS, Mrs. M. E. J. Roughan Flashing Gem, 1341, gr., 22:9:54; s. Kurrajong Park Johnny, 718, d. Ruby, 906.
- 88. GIBRALTAR PTY., LTD. Retford Beaconlight 2nd, 1300, gr., 4:11:53; s. Flashlight 2nd, 35, d. Retford Princess Toots, 3150.
- 81. JOWETT, H. Carlon Mercury, 1179, gr., 2 11 46; s. Springmead Master Tib, 395, d. Trix, 1666.
- 89. KILPATRICK, F. N. Clwydd Jewel, 1195, b., 30 10 52; s. Golden Eppynt, 583, d. Jewel's Jan, 747.
- 90. McLEAN, Mrs. C. M. Burradoo Regal, 1153, b., 6:10:51; s. Burradoo Rex, 25, d. Burradoo Peggy, 665.
- 91. RANYARD, R. Our Perfection, 729, rn., 28:10:49; s. King Don, 171, d. Little Blue, 1597.
- 83. RICHARDSON, R. J. Sherrpai, 699, gr., 1:1:47; s. Knighton Prince Starlight, 59, d. Navua Knighton Queen, 974.
- 92. RICHARDSON, W. R. F. Revel Hailstone (imp.), 1155, gr., 1946; s. Coed Coch Glyndwr (1617, W.S.B.), d. Touchstone of Sansaw (8962, W.S.B.).
- 93. SULLIVAN, J. M. Dranoel Donneil, 1206, b., 30:11:52; s. Why's Pride, 927, d. Jan, 413.
- 94. WOOD, Mrs. A. B. Baringa Rocket, 1205, gr., 16:11:52; s. Sky Rocket, 926, d. Tall Trees Princess, 1664.

Champion Prize—£5 and Champion Ribbon, for the best Pony Stallion exhibited in Classes 28 to 30.

Reserve Champion—Ribbon.

MARES.

A mare^o (brood mare excepted) may be entered in a Saddle and Harness class.

CLASS 31—Pony Mare, over 13 hands and not exceeding 14 hands. First, £8; second, £4; third, £2.

- 95. ALLOTT, Miss A. Jalengla Dina, 3635, b., —:11:51; s. Jalengla Bunty Jim, 40, d. Jalengla Bubbles, 397.
- 96. ALLOTT, Miss A. Royal Princess, 3656, blk., —:10:48; s. Whynot, 105, d. Philomena.

Manufactured by Clyde Batteries Pty. Ltd., Granville, N.S.W.

**GEORGE DAVIDSON & SON
PTY. LTD.**

Formerly
DAVIDSON & SMITH

Manufacturing and Wholesale Saddlers

Saddles made for the trade to your design and specifications at shortest notice. All good are made in our own factory.

SPECIALISTS IN MEXICAN, RACE AND ALL GRADES OF RIDING SADDLES.

AUTHORISED MAKERS OF THE GENUINE ASSOCIATION RODEO SADDLE.

**GEORGE DAVIDSON & SON
PTY. LTD.**

Formerly
DAVIDSON & SMITH

Corr. Bourke and Liverpool Sts.

EAST SYDNEY

Phone: FA 5013

- 97. DAVIS, Mrs. E. R. Lady Brightlights, 1698, b., 14:11:45; s. Sunny Jim, 218, d. Bess.
- 98. FRIEND, T. J. Ewen Belle, 2840, gr., 25:12:49; s. Burradoo Rex, 25.
- 99. GILBERT, Miss R. Lady Paleface, 2980, gr., —:10:49; s. Prince Geary, 75, d. by Marquis.
- 100. HARRISON, Miss C. Arrawidgee Princess, 1551, gr., 22:11:47; s. Burradoo Starlight, 154, d. Wonga Khan.
- 101. JONES, W. J. Nattai Desert Moon, 3418, gr., 5:10:53; s. Desert Star, 303, d. Nattai Lady Moonlight, 873.
- 102. LEWIS, Miss L. Frosty, 1003, b., 4:5:46.
- 103. MCCARTHY, R. J. Seven Hills Teena, 3139 blk., 10:9:50; s. Cooee, 670, d. Nattai Nell, 876.
- 104. MCKENZIE, G. R. Penelope, 1614, b., 1941.
- 105. PATRICK, D. Lady Linda, 1814, gr., 1943; s. Beni Mazar.
- 106. SPACKMAN, Graeme. Highlights, 2841, gr., 25:11:49; s. Burradoo Rex, 25, d. Squiggle.
- 107. SWANSTON, Miss D. M. Booyamurra Mystic, 3622, gr., 21:10:53; s. Desert Star, 303, d. Booyamurra Trixie, 1938.
- 108. SWANSTON, Miss D. M. Riverbank Sapphire, 3010, gr., 13:9:49; s. Desert Star, 303, d. Benmee, 353.
- 109. TOOTH, Mrs. D. M. Leppington Picture 2nd, 3033, gr., 20:9:48; s. Nattai Prince, 605, d. Picture, 213.
- 110. JWORBOYS, M. Fairy (823. Q.S.P.S.), b., 1946; s. Stirling, d. by Bonny Scotland.

CLASS 32—Brood Mare, not exceeding 14 hands.
A Brood Mare is a mare which has had a foal registered with the Australian Pony Stud Book Society, or for which a pregnancy test certificate has been supplied. First, £8; second, £4; third, £2.

- 111. ALLOTT, Miss A. Jalengla Betty, 3636, blk., 1947; s. Jalengla Bunty Jim, 40, d. Star 259.
- 96. ALLOTT, Miss A. Royal Princess, 3656, blk., —:10:48; s. Whynot, 105, d. Philomena.
- 112. BUCKLEIGH, W. Green Valley Brownie, 3270, gr., 1:9:52; s. Glendallo Grey Isles, 561, d. Silver Starlight, 2692.
- 113. BUCKLEIGH, W. Green Valley Lavender Blue, 3452, gr., —:11:53; s. Glendallo Grey Isles, 561, d. Silver Starlight, 2692.
- 114. GIBRALTAR PTY. LTD. Nattai Grey Dawn, 1220, gr., 12:10:47; s. Nattai Nightlight, 366, d. Nattai Blue Dawn, 198.
- 115. KENTWELL, M. A. and Mrs. N. J. Toy, 3647, gr., 1945; s. Koscie, 172, d. Dinkie Grey.
- 116. KENTWELL, M. A. and Mrs. N. J. Whyite, 1500, gr., 10:12:47; s. Whynot, 105, d. Rosna, 905.
- 117. McLEAN, Mrs. C. M. Burradoo Moonmaid, 2446, gr., 22:10:49; s. Naroo Goldlight, 185, d. Burradoo Moonstone, 372.
- 118. McLEAN, Mrs. C. M. Burradoo Peggy, 665, gr., 16:11:43; s. Flashlight 2nd, 35, d. Burradoo Princess Patricia, 375.

- 119. PETRIE, R. W. and Mrs. M. M. Monsalvat Sprig 2nd, 3655, blk., 17:12:53; s. Three Cheers, 220, d. Yarra Lea Spry, 1522.
- 120. RISDY, Miss E. Elphin, 383, b., 7:11:36; s. Whynot, 105, d. Entombi, 97.
- 121. SAWDY, H. Glendallo Silverlock, 3324, taffy, 10:11:52; s. Glendallo Wee Retnot, 318, d. Sue.
- 122. WOOD, Mrs. A. B. St. Kilda Cygnet, 3130, gr., 23:11:51; s. Why Worry, 710, d. Woodbine, 508.
- 123. WOOD, Mrs. A. B. St. Kilda Sally, 3131, gr., 16:11:51; s. Little Dhotti, 721, d. Silverwood, 1645.

CLASS 33—Pony Mare, not exceeding 13 hands.
First, £8; second, £4; third, £2.

- 111. ALLOTT, Miss A. Jalengla Betty, 3636, blk., 1947; s. Jalengla Bunty Jim, 40, d. Star, 259.
- 124. ALLOTT, Miss A. Jalengla Bunt, 1476, blk., —:9:44; s. Jalengla Dinarth Jim, 41, d. Bunty, 73.
- 125. ALLOTT, Miss A. Jalengla Dell, 1477, blk., 22:11:45; s. Jalengla Dinarth Jim, 41, d. Jalengla Nancy, 406.
- 126. BLACK, Mrs. K. C. Quinton Spring Song, 2962, gr., 2:11:49; s. Naroo Joker, 358, d. Springmead Gumnut, 495.
- 113. BUCKLEIGH, W. Green Valley Lavender Blue, 3452, gr., —:11:53; s. Glendallo Grey Isles, 561, d. Silver Starlight, 2692.
- 127. CAMPBELL, W. V. Uki Ladybird, 3306, gr., 1947; s. Blue Boy, d. Uki Topsy, 1790.
- 128. COPEMAN, Miss C. Kip, 3290, gr., —:9:46; s. Blue Rock, d. Zelma's Pride, 960.
- 129. DOWNIE, A. T. Inveraray Possum, 3638, gr., 25:1:49; s. Boy Blue, 287, d. Bee Wee, 638.
- 130. HEARNshaw, Miss H. Bracklyn Bambina, 3654, b., 7:10:52; s. Cooee, 670, d. Princess Pickle, 1158.
- 131. HOLMES, A. Booyamurra Twinkle, 3516, gr., 16:9:53; s. Desert Star, 303, d. Booyamurra Creamy, 1933.
- 132. JONES, W. J. Glendallo Beauty, 2625, gr., 20:9:49; s. Naroo Welshman, 186, d. Glendallo Wee Betty, 708.
- 133. JUDSON, Miss R. Copsleigh Bettina, 3228, b., 31:10:52; s. Topnot's Pride, 706, d. Bonnie.
- 134. KENTWELL, M. A. and Mrs. N. J. Arrawidgee Jill, 1299, taffy, 12:9:46; s. Burradoo Starlight, 154, d. Best Taffy, 1317.
- 115. KENTWELL, M. A. and Mrs. N. J. Toy, 3647, gr., 1945; s. Koscie, 172, d. Dinkie Grey.
- 116. KENTWELL, M. A. and Mrs. N. J. Whyite, 1500, gr., 10:12:47; s. Whynot, 105, d. Rosna, 905.
- 135. McLAURIN, Miss N. T., and Mrs. A. MURPHY. Winalot Roma, 3217, gr., 15:11:50; s. Springmead Melanda, 617, d. Fanlight, 1536.
- 136. McLEAN, Mrs. C. M. Arrawidgee Limelight, 2899, gr., 2:11:50; s. Burradoo Starlight, 154, d. Young Taffy, 1337.

Central Square,
Sydney



MAIL ORDER HEADQUARTERS

Serving all New South Wales

74 YEARS OF SERVICE

You can buy everything you need for your family and your home from Marcus Clark's Catalogues or by personal contact with their local representative in your district. All Merchandise is of the highest quality and priced keenly to satisfy modern budgets. Service is prompt and reliable.

Write or call for the new Catalogues.

MARCUS CLARK'S

CENTRAL SQUARE, SYDNEY. B 0959

Branches at
NEWCASTLE, WOLLONGONG and DUBBO

137. McLEAN, Mrs. C. M. Burradoo Mistletoe, 1049, ch., 27:12:45; s. Berrima Royal, 146, d. Burradoo Black Beauty, 74.
138. McLEAN, Mrs. C. M. Burradoo Peggy, 665, gr., 16:11:43; s. Flashlight 2nd, 35, d. Burradoo Princess Patricia, 375.
139. MELTON, Mrs. W. Jalengla Joy Bells, 3486, ch., 6:8:51; s. Jalengla Dandy Jim, 594, d. Jalengla Blue Dawn, 395.
140. O'NEIL, T. M. Glenville Little Fete, 3423, br., 1:11:52; s. Glenville Little Carbine, 517, d. Dorothy 2nd, 1341.
141. RANYARD, R. Glendora Robyn, 3637, ch., 28:9:53; s. Kurradjong Park Johnnie, 718, d. Stonehurst Lindy Lou, 1497.
142. RICHARDSON, W. R. F. Bereen Firefly, 3641, ch., 1952; s. Penarth Titlight (Imp.) 925, d. Strawberry.
143. ROSE, T. M. Keeloguees Sparkle, 3088, gr., 14:9:49; s. Ghnty, 311, d. Trix, 1666.
144. SAWDY, H. Glendallo Silverlock, 3324, taffy, 10:11:52; s. Glendallo Wee Retnot, 318, d. Sue.
145. SHAW, Mrs. J., and Miss R. RICHARDS, Marca, 3491, skewbald, 3:8:53; s. Sir Echo, 918, d. Little Kit.
146. SWANSTON, Miss D. M. Why Amber, 952, br., 25:10:42; s. Whynot, 105, d. Amber.
147. THOMPSON, Mrs. V. J. Cloon Mystery, 3121, blk., 14:11:50; s. Burradoo Rex, 25, d. Cloon Tinkey, 1567.
148. TOOTH, Mrs. D. M. Naroo Honeysuckle, 2989, ch., 11:10:48; s. Flashlight 2nd, 35, d. Naroo Meteor, 196.
149. TOOTH, Mrs. D. M. Naroo Royal Maid, 3630, br., 9:11:50; s. Burradoo Rex, 25, d. Naroo Sun Maid, 861.
150. TRIGLONE, L. B. Naroo Fashion, 3629, b., 28:9:52; s. Naroo Goldlight, 185, d. Naroo Vanity, 863.
151. WEBB, F. Melody Star, 2946, gr., 8:10:49; s. Desert Star, 303, d. Yankee Lass, 2946.
152. WILLSALLEN, Mrs. M. P. Blairmount Beverley, 3074, br., 6:10:45; s. Blairmount Tim, 282, d. Blairmount Betty, 62.
153. WILLSALLEN, Mrs. M. P. Lowlynn Silver Wings, 2964, gr., 14:10:48; s. Marfleet Cadet (Imp.), 271H, d. Lowlynn Princess, 785.
154. WILLSALLEN, Mrs. M. P. Lowlynn Vanity, 788, br., 13:9:43; s. Burradoo Rex, 25, d. Powder Puff, 896.
155. WOOD, Mrs. A. B. Baringa Whyetta, 3522, cr., 28:10:53; s. Kurradjong Park Johnnie, 718, d. Whyite, 1500.
156. WOOD, Mrs. A. B. St. Kilda Sally, 3131, gr., 16:11:51; s. Little Dhote, 721, d. Silverwood, 1645.

CLASS 34—Pony Mare, not exceeding 12 hands.

- First, £8; second, £4; third, £2.
152. Adams, Mrs. M. E. J. Beverley Jewel, 3156, b., —:3:52; s. Little Jimmy, 341, d. Ruby, 906.
155. BETTS, S. A. and Mrs. M. H. Bereen Dainty, 3286, blk., 10:8:51; s. Penarth Titlight (Imp.), 925, d. Bereen Bougainvillea, 1314.



A CLAN MURRAY product

Challenge

100% pure lambswool blankets with kitten-soft luxury PERMA-NAP Super Finish

CHALLENGE BLANKETS

It's because of their deep, lasting fleeciness that Challenge Blankets are so warm and comfortable. The nap doesn't come out in use or disappear in washing. And they have ample width and length for cosy tucking-in. Ask to see a Challenge Blanket . . . you can tell the difference by the touch.

OBTAINABLE AT ALL LEADING STORES

Apac Industries Limited, Finsbury, South Australia.

157. BOWERMAN, S. R. The Steading Aurora, 3633, gr., 1953; s. Whynot Robin, 429, d. The Steading Shining Light.
158. BOWERMAN, S. R. The Steading Golden Twilight, 3551, ch., —:8:51; s. Whynot Robin, 429, d. Golden Twilight.
159. BUCKLEIGH, W. Green Valley Blue Isles, Vol. 7, gr., 14:10:54; s. Glendallo Grey Isles, 561, d. Silver Starlight, 2692.
160. BUCKLEIGH, W. Green Valley Brownie, 3270, gr., 1:9:52; s. Glendallo Grey Isles, 561, d. Silver Starlight, 2692.
161. BUCKNELL, C. W. Oldburg Silver Mist, 3144, gr., 9:11:51; s. Burradoo Rex, 25, d. Silver Rose, 915.
162. CARPENTER, Miss K. Lady Coo-ee, 1593, skewbald, 24:9:48; s. Coo-ee, 670, d. Princess Pickle, 1158.
163. COPP, C. G. Dranoel Whynut's Pride, 3161, cr., 6:11:51; s. Why's Pride, 927, d. Inveraray Peanut, 1819.
164. DONLEY, G. S. Leppington Princess, 3031, gr., 7:9:51; s. Nattal Prince, 605, d. Leppington Lass, 3032.
165. GIBRALTAR PTY., LTD. Nattai Grey Dawn, 1220, gr., 12:10:47; s. Nattal Nightlight, 366, d. Nattal Blue Dawn, 198.
166. GIBRALTAR PTY., LTD. Retford Little Noella, 3648, b., 25:12:54; s. Naroo Goldlight, 185, d. Nattal Fanny, 3376.
167. GIBRALTAR PTY., LTD. Retford Topsy, 3649, b., 11:11:54; s. Naroo Goldlight, 185, d. Nattal Woodbine, 3382.
168. HARPER, W. J. Dranoel Lady Princess, 3644, b., 13:10:53; s. Dranoel Desert Prince, 1083, d. Model Lady, 1743.
169. KENTWELL, M. A. and Mrs. N. J. Baringa Spook, 3645, gr., 15:12:54; s. Lowlynn Silver Chief, 722, d. Castlereagh Spirit, 3646.
170. LITTLE, Mrs. E. M. Dunderdale Little Dot, 3325, ch., 13:11:48; s. Meenot, 348, d. Little Dot, 145.
171. McCAULEY, F. G. Figtree Blue Lady, gr., 15:11:49; s. Ghnty, 311, d. Chatterbox, 1566.
172. McLEAN, Mrs. C. M. Burradoo Beauty, 3671, gr., 10:10:51; s. Burradoo Rex, 25, d. Burradoo Bonnie, 368.
173. McLEAN, Mrs. C. M. Burradoo Gipsy Moon, 3652, gr., 26:11:54; s. Penarth Titlight (Imp.), 925, d. Burradoo Moonstone, 372.
174. McLEAN, Mrs. C. M. Burradoo Moonmaid, 2446, gr., 22:10:49; s. Naroo Goldlight, 185, d. Burradoo Moonstone, 372.
175. MELTON, Mrs. W. Jalengla Dinkie, 3485, blk., 1949; s. Jalengla Dinarth Jim, 41, d. Jalengla Nancy, 406.
176. MURCHISON, Miss H. F. Kaytoun Half Moon, 3643, br., 29:10:54; s. Nattal Eclipse, 481, d. Teena, 2437.
177. PETRIE, R. W. and Mrs. M. M. Monsalvat Sprig 2nd, 3655, blk., 17:12:53; s. Three Cheers, 220, d. Yarra Lea Spray, 1522.
178. RANYARD, R. Shooting Lady, 3627, ch., 15:10:51; s. Shooting Boy, 611, d. Navua Twilight, 296.
179. ROYDHOUSE, Mrs. J. Chip Chase Khani, 3523, br., 30:8:53; s. Dundoos Khan, 645, d. Chelsea Farm Pixie, 3201.
180. TOOTH, Mrs. D. M. Berrima Grey Dawn, 3634, gr., 3:10:51; s. Burradoo Greylight, 462, d. Berrima Princess Royal, 1031.
181. WILLSALLEN, Mrs. M. P. View Bank Lovebird, 3398, ch., 15:9:52; s. Penarth Titlight (Imp.), 925, d. Naroo Bluebird, 842.
182. WOOD, Mrs. A. B. St. Kilda Cygnet, 3130, gr., 23:11:51; s. Why Worry, 710, d. Woodbine, 508.

114

100

CHAMPION PRIZE—Champion Ribbon, and "Wee Georgie" Trophy, value £3 3s., for the best Pony mare exhibited in Classes 31 to 34. The "Wee Georgie" Trophy presented by Mrs. E. M. Philpott, 2 York-st., Belmore, Sydney.

Reserve Champion—Ribbon.

CLASS 35—(Special Prizes)—£8. Sire's Progeny Group—To consist of three progeny, males or females, 2 years old and over, by one sire. Both parents of the progeny must be registered in the Australian Pony Stud Book. The progeny only to be shown and not necessarily bred or owned by the owner of the sire; to be selected from exhibits in general stud, saddle, and harness classes. The name of the sire and the dam of the progeny to be stated on the certificate of nomination. First, £5; second, £2; third, £1.

177. BOWERMAN, S. R. (Whynot Robin, 429).
178. BUCKLEIGH, W. (Glendallo Grey Isles, 561).
179. GIBRALTAR PTY., LTD. (Naroo Goldlight, 185).
180. McLEAN, Mrs. C. M. (Burradoo Greylight, 462).
181. McLEAN, Mrs. C. M. (Burradoo Rex, 25).
182. THOMPSON, Mrs. V. J. (Burradoo Rex 25).
183. TOOTH, Mrs. D. M. (Flashlight 2nd, 35).
184. WILLSALLEN, Mrs. M. P. (Burradoo Rex, 25).

CLASS 36—(Special Prizes)—£8, for a Pony Stallion and two Mares, 2 years old and over; owned but not necessarily bred by exhibitor; to be selected from exhibits in general stud, saddle, and harness classes. Each pony must be registered in the Australian Pony Stud Book. First, £5; second, £2; third, £1.

185. Allott, Miss A.
186. Bowerman, S. R.
187. Gibraltar Pty., Ltd.
188. Kentwell, M. A. and Mrs. N. J.
189. McLean, Mrs. C. M.
190. McLean, Mrs. C. M.
191. Tooth, Mrs. D. M.
192. Willsallen, Mrs. M. P.
193. Willsallen, Mrs. M. P.
194. Wood, Mrs. A. B.

A Member of The Clyde Industries Group.

it costs less
to farm with

CASE



A MODEL FOR EVERY PURPOSE

TRACTORS ● "500" Diesel ● "400" Diesel ● "410"
Kerosene ● Model "LA" ● Model "D-ex" ● Automatic
Balers ● Combine Harvesters ● Forage Harvesters ●
Disc Harrows ● Corn Pickers ● Crop Blowers ● Hammer Mills

N.S.W. Distributors:

GEMMELL TRACTOR Co. Pty. Ltd.

92-102 CLEVELAND STREET, CHIPPENDALE, N.S.W.

CASE Stand is in See Road



Sec. 1—HORSES—Ponies (Continued), Hackney Ponies, and Shetland Ponies.

CLASS 37—(Special Prizes)—Dam's Progeny Group. To consist of three progeny, male or female, 2 years old and over, of one dam, which must be registered in the Australian Pony Stud Book. The progeny only to be shown and need not necessarily be bred or owned by the owner of the dam; to be selected from exhibits in general stud, saddle, and harness pony classes; the name of the dam of the progeny to be stated on certificate of nomination. First, £5; second, £3; third, Ribbon.

195. ¹BUCKLEIGH, W. (Silver Starlight, 2692).
196. ²McLEAN, Mrs. C. M. (Burradoo Moonstone 372).

CLASS 38—(Special Prizes)—£8, for group of three Mares or Fillies, 2 years old and over; owned but not necessarily bred by exhibitor; to be selected from exhibits in general stud, saddle, and harness classes. Each pony must be registered in the Australian Pony Stud Book. First, £5; second, £2; third, £1.

197. Allott, Miss A.	201. McLean, Mrs. C. M.
198. Buckleigh, W.	202. McLean, Mrs. C. M.
199. ³ Gibraltar Pty. Ltd.	203. Tooth, Mrs. D. M.
200. ² Kentwell, M. A. and Mrs. N. J.	204. ¹ Willsallen, Mrs. M. P.
	205. Wood, Mrs. A. B.

HACKNEY PONIES

Judge: D. Palmer (See page 1-11).
Stewards: (Same as for Ponies. See page 1-12).

Hackney Ponies must be measured on Wednesday or Thursday, 10th or 11th April, between 10 a.m. and 4 p.m.

STALLIONS.

CLASS 39—Hackney Pony Stallion, 2 years old and over, not exceeding 14 hands. Champion, £3; second, £1; third, Ribbon.

206. ¹THACKERAY, H. C. Harley Boy Blue (Imp.), 921H, b., 1947; s. Brushfield True Blue (14,508, E.H.S.B.), d. Polmont May (27,486, E.H.S.B.).
207. ³THACKERAY, H. C. Makari Sparklet, 1347H, br., 2:10:54; s. Harley Boy Blue (Imp.), 921H, d. Miss Legacy (Imp.), 1944H.
208. ²THACKERAY, H. C. Marfleet Cadet (Imp.), 271H, br., 1943; s. Wensleydale Recruit (15,015, E.H.S.B.), d. Albin Nancy Melbourne (27,231, E.H.S.B.).

MARES.

CLASS 40—Hackney Pony Mare or Filly, 2 years old and over, not exceeding 14 hands. Champion, £3; second, £1; third, Ribbon.

cl. 209. ¹THACKERAY, H. C. Ashley Ramona (Imp.), 2458H, ch., 1948; s. Wensleydale Recruit (15,015, E.H.S.B.), d. Onyx Venus (27,579, E.H.S.B.).
210. ¹WITHDRAWN.

SHETLAND PONIES

Judge: G. C. Mitchell, "Liddleton Station", Hartley, N.S.W.
Stewards: (Same as for Ponies. See page 1-12).

All Shetland Ponies must be registered in a recognised stud book. For particulars of Australian Pony Stud Book apply to F. H. Berryman, Secretary, Endeavour House, 33 Macquarie Place, Sydney (for N.S.W. and Q'ld.); H. T. C. Woodfull, Temple Court, Collins-st., Melbourne; H. J. Finnis, Pirie-st., Adelaide; J. B. Marshall, 239-243 Adelaide Terrace, Perth. The height of Shetland Ponies shall not exceed 10.2 hands.

Shetland Ponies must be measured on Wednesday or Thursday, 10th or 11th April, between 10 a.m. and 4 p.m.

STALLIONS.

CLASS 41—Shetland Pony Stallion, 3 years old and over. Champion, £5; Reserve Champion, £2; third, £1.

211. ¹BUCKLEIGH, W. Yarra Lea Glitter, 945S, blk., —:11:48; s. Harviestoun Pat (Imp.), 434S, d. Yarra Lea Spangle, 630S.
212. COLLETT, M. Cloon Wee Gilligan, 1086S, gr., 3:4:50; s. The Towers Barnaby, 267S, d. Ness of Hillwick, 2671S.
213. McDONALD, Mrs. E. Loch Lomond Smokey, 1201S, piebald, 1:10:52; s. Moonray of Felbridge (Imp.), 929S, d. Bess.
214. MAAS, A. Green Valley Monty, 1217S, blk., 29:11:52; s. Rob Roy Monty, 877S, d. Tubby, 999S.
215. ²MACLEAN, Mrs. A. D. D., and J. OWEN. Harviestoun Pat (Imp.), 434S, blk., 1943; s. Dollar Boy (1242, S.P.S.B.), d. Harviestoun Pixie (4727, S.P.S.B.).
216. PENFOLD, Mrs. I. S. Loch Lomond Texas, 1049S, gr., 3:12:51; s. Starlight of Felbridge (Imp.), 743S, d. Fenwick Treasure, 965S.
217. PETRIE, R. W. and Mrs. M. M. Loch Lomond Wee Jock, 1069S, gr., 11:11:51; s. Starlight of Felbridge (Imp.), 743S, d. Fenwick Kerchief, 540S.
218. RANYARD, R. Arakoon Sultan, 708S, br., 18:1:47; s. Fenwick Sparks, 248S, d. Fenwick Merry Maid, 310S.
219. ROPER, B., and H. E. TANCRED. Starlight of Felbridge (Imp.), 743S, gr., 25:5:42; s. Silver Spray of Felbridge (1350, S.P.S.B.), d. Butterfly of Earls Hall (4257, S.P.S.B.).
220. ³SMITH, S. S. Yarra Lea Sparkle, 1343S, blk., 4:11:53; s. Balgair (Imp.), 955S, d. Yarra Lea Spangle, 630S.
221. WILLSALLEN, H. P. and Mrs. A. S. Rob Roy Royal Gem, 262S, blk., 22:10:43; s. Gem of Manar (Imp.), 7S, d. Rob Roy Kenna Royal, 334S.

Make short work of your grass using an 18" CLYDE.

FOR — SADDLERY —
RIDING WEAR —
TRAVEL GOODS —
AND DOG REQUISITES

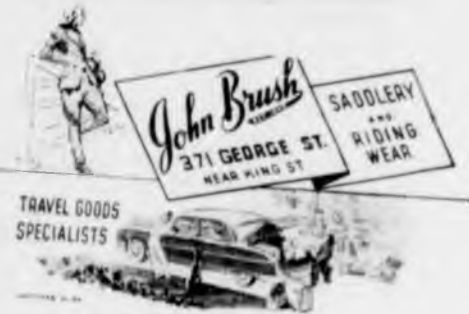

For all dog requisites ---



- COLLARS
- LEADS (PLAIN & PLATED)
- COMBS
- STRIPPERS
- MEDICINES ETC

John Brush
371 GEORGE ST.
(NEAR KING ST.)



THE GENUINE
WIENEKE SADDLE CO.
371 George Street, Sydney

MARES.

CLASS 42—Brood Mare, 2 years old and over. A Brood Mare is a mare which has had a foal registered with the Australian Pony Stud Book Society, or for which a pregnancy test certificate has been supplied. First, £5; second, £2; third, £1.

- 221A. BIGGAR, Mrs. C. D. Redacres Karen, 3137S, skewbald, 28:10:51; s. Avening Fagus (Imp.), 744S, d. Fenwick Katherine, 535S.
222. BUCKLEIGH, W. Green Valley Flicker, 3268S, gr., 22:11:52; s. Rob Roy Monty, 877S, d. Fenwick Frolic, 1230S.
223. BUCKLEIGH, W. Green Valley Koala, 2641S, blk., 11:11:49; s. Yarra Lea Infra Dig, 452S, d. Shetland Heights Koala, 338S.
224. LLOYD, G. A. Loch Lomond Bubbles, 2654S, gr., 14:3:51; s. Starlight of Felbridge (Imp.), 743S, d. Fenwick Bubbles, 1196S.
225. McDONALD, Mrs. E. Loch Lomond Aka, 3513S, blk., 27:9:52; s. Starlight of Felbridge (Imp.), 743S, d. Anderson, 1683S.
226. MAAS, A. Green Valley Tess, 3172S, blk., —:11:51; s. Harviestoun Pat (Imp.), 434S, d. Fenwick Fantasie, 1229S.
227. MACLEAN, Mrs. A. D. D. Fenwick Felicity, 529S, blk., 17:10:40; s. Shetland Heights Marbell, 13S, d. Fenwick Felicia, 12S.
228. ROPER, B., and H. E. TANCRED. Fenwick Treasure, 968S, ch., 2:11:45; s. Shetland Heights Gingernut, 137S, d. Strathkiness Trixie, 346S.
229. ROPER, B., and H. E. TANCRED. Seringa of Felbridge (Imp.), 1821S, gr., 13:7:46; s. Barbe of Felbridge (1356, S.P.S.B.), d. Soldanella of Felbridge (4878, S.P.S.B.).
230. SMITH, S. S. Green Valley Teddy Bear, 3640S, blk., 9:11:50; s. Harviestoun Pat (Imp.), 434S, d. Shetland Heights Koala, 338S.
231. WILLSALLEN, H. P. and Mrs. A. S. Fenwick Rhoda, 554S, blk., 5:8:42; s. Shetland Heights Marbell, 13S, d. Fenwick Belle Rosa, 5S.
232. WILLSALLEN, H. P. and Mrs. A. S. Kelvin Janice, 2773S, blk., 16:10:49; s. Rob Roy Royal Gem, 62S, d. Fenwick Rhoda, 554S.
233. WYNNE, A. Tooradin, 620S, blk., 23:10:44; s. Majestic Knight, 256S, d. Shetland Heights San Remo, 613S.

CLASS 43—Shetland Pony Mare, 4 years old and over. First, £5; second, £2; third, £1.

- 221A. BIGGAR, Mrs. C. D. Redacres Karen, 3137S, skewbald, 28:10:51; s. Avening Fagus (Imp.), 744S, d. Fenwick Katherine, 535S.
222. BUCKLEIGH, W. Green Valley Flicker, 3268S, gr., 22:11:52; s. Rob Roy Monty, 877S, d. Fenwick Frolic, 1230S.
223. BUCKLEIGH, W. Green Valley Koala, 2641S, blk., 11:11:49; s. Yarra Lea Infra Dig, 452S, d. Shetland Heights Koala, 338S.
234. BUCKLEIGH, W. Green Valley Margaret, 3169S, blk., 23:11:51; s. Harviestoun Pat (Imp.), 434S, d. Tubby, 999S.

Call at the

RAILWAY OFFICE

on the

SHOW GROUND

BENT STREET

(under Members' Grandstand)

Open 9.00 a.m. to 9.00 p.m.



FOR . . .

- Information on fares, rates, timetables and other railway matters.
- Handbills showing train arrangements during Easter.
- Tickets (issued in advance) for travel by train.
- Seats and sleeping berths on all trains on which reservations may be made.
- Cattle trucks and horse boxes for the conveyance of livestock from the Show.

The Railway Officers at the Showground will be pleased to solve your transport problems.

W. A. ANDERSON,
Secretary for Railways.

235. GREENWOOD, J. Yarra Lea Saucy Sue, 2721S, skewbald, 21:9:49; s. Shetland Heights Jester, 993S, d. Yarra Lea Spic, 631S.
221. LLOYD, G. A. Loch Lomond Bubbles, 2654S, gr., 14:3:51; s. Starlight of Felbridge (Imp.), 743S, d. Fenwick Bubbles, 1196S.
225. McDONALD, Mrs. E. Loch Lomond Aka, 3513S, blk., 27:9:52; s. Starlight of Felbridge (Imp.), 743S, d. Anderson, 1683S.
236. McDONALD, Mrs. E. Loch Lomond Beryl, 3319S, blk.-gr., 11:19:52; s. Starlight of Felbridge (Imp.), 743S, d. Rob Roy Latem, 1198S.
237. MAAS, A. Green Valley Fantasie, 3514S, blk., —:10:49; s. Harviestoun Pat (Imp.), 434S, d. Fenwick Fantasie, 1229S.
238. MACLEAN, Mrs. A. D. D. Fenwick Nesta, 2619S, blk., 19:11:50; s. Harviestoun Soutrie (Imp.), 435S, d. Fenwick Norland, 316S.
239. ROPER, B., and H. E. TANCRED. Loch Lomond Cuddles, 3128S, gr., 13:2:42; s. Starlight of Felbridge (Imp.), 743S, d. Seringa of Felbridge (Imp.), 1821S.
229. ROPER, B., and H. E. TANCRED. Seringa of Felbridge (Imp.), 1821S, gr., 13:7:46; s. Barbe of Felbridge (1356, S.P.S.B.), d. Soldanella of Felbridge (4878, S.P.S.B.).
230. SMITH, S. S. Green Valley Teddy Bear, 3640S, blk., 9:11:50; s. Harviestoun Pat (Imp.), 434S, d. Shetland Heights Koala, 338S.
240. WITHDRAWN.
241. WILLSALLEN, H. P. and Mrs. A. S. Cloon Flett, 3616S, gr., 1:3:43; s. The Towers Barnaby, 247S, d. Ness of Hillawick, 2671S.
231. WILLSALLEN, H. P. and Mrs. A. S. Fenwick Rhoda, 554S, blk., 5:8:42; s. Shetland Heights Marbell, 13S, d. Fenwick Belle Rosa, 5S.
232. WILLSALLEN, H. P. and Mrs. A. S. Kelvin Janice, 2773S, blk., 16:10:49; s. Rob Roy Royal Gem, 62S, d. Fenwick Rhoda, 554S.
233. WYNNE, A. Tooradin, 620S, blk., 23:10:44; s. Majestic Knight, 256S, d. Shetland Heights San Remo, 613S.
- CLASS 44—Shetland Pony Mare, 3 years old and under 4 years. First, £5; second, £2; third, £1.
242. BUCKLEIGH, W. Green Valley Lassie, 3451S, blk., —:12:53; s. Yarra Lea Glitter, 945S, d. Fenwick Fantasie, 1229S.
243. BUCKLEIGH, W. Green Valley Laurel, Vol. 7, blk., —:11:53; s. Yarra Lea Glitter, 945S, d. Rob Roy Laurel Gem, 1515S.
244. BUCKLEIGH, W. Green Valley Violet, 3452S, blk., —:11:53; s. Yarra Lea Glitter, 945S, d. Fenwick Frolic, 1230S.
245. WILLSALLEN, H. P. and Mrs. A. S. Fenwick Belinda, 3248S, gr., 4:11:53; s. Shetland Heights Gingernut, 137S, d. Shetland Heights Bobolink, 2355S.

Go to Paul & Gray and see AUTOMATIC electric fork trucks.

Manufactured (under licence) in Australia by APAC.

Sec. 1—HORSES—Shetland Ponies (Continued), and Clydesdales.

BRESSAY STUD

SHETLAND PONIES
WELSH MOUNTAIN PONIES
CHILDREN'S PONIES

At Stud, Shetland Stallion
Rob Roy Royal Gem

Sire—Gem of Manor (Imp.)
Dam—Rob Roy Kenna Royal

Mrs. A. S. Willsallen
Newgrove, Grenfell, N.S.W.

CLASS 45—Shetland Pony Mare or Filly, 2 years old and under 3 years. First, £5; second, £2; third, £1.

246. BEST, R. Cooma Teeny, 3558S, skewbald, —:11:54; s. Yarra Lea Pinto, 454S, d. Kelvin White Star, 1730S.

247. BUCKLEIGH, W. Green Valley Lesley, Vol. 7, blk., 1:12:54; s. Yarra Lea Giltter, 945S, d. Fenwick Fantasia, 1229S.

248. BUCKLEIGH, W. Green Valley Mavis, Vol. 7, blk., —:11:54; s. Yarra Lea Giltter, 945S, d. Green Valley May, 1235S.

249. ROPER, B., and H. E. TANCRED. Loch Lomond Huddles, 3642S, gr., 2:11:54; s. Starlight of Felbridge (Imp.), 743S, d. Loch Lomond Bubbles, 2654S.

Champion Prize—Champion Ribbon, for the best Shetland Pony Mare exhibited.
Reserve Champion—Ribbon.

CLASS 46—(Special Prizes)—£8. Sire's Progeny Group—To consist of three progeny, males or females, 2 years old and over, by one sire, the progeny only to be shown and not necessarily bred or owned by the owner of the sire; to be selected from exhibits in general stud, saddle, and harness classes. The name of the sire of the progeny to be stated on the certificate of nomination. First, £5; second, £2; third, £1.

250. BUCKLEIGH, W. (Harviestoun Pat [Imp.], 434S).

251. BUCKLEIGH, W. (Yarra Lea Giltter, 945S).
252. ROPER, B., and H. E. TANCRED (Starlight of Felbridge [Imp.], 743S).

CLASS 47—(Special Prizes)—£11 11s. Shetland Pony Stallion and two mares, 2 years old and over; owned but not necessarily bred by exhibitor; to be selected from exhibits in stud, saddle, harness, and general classes. All three exhibits to be registered in the Australian Pony Stud Book or in a recognised stud book for ponies. First, £7 7s.; second £3 3s.; third, £1 1s.

253. Buckleigh, W. 257. Willsallen, H. P.
254. McDonald, Mrs. E. and Mrs. A. S.
255. Maas, A. 258. Willsallen, H. P.
256. Roper, B., and H. E. Tancred. and Mrs. A. S.

CLYDESDALES

Judge: Stewards:
A. J. Longmire, H. G. Whiddon (Chief)
"Glenelg", W. A. Chaffey, M.L.A.
Narrandera, N.S.W. A. O. Gee
R. Watson Hewett
A. Walmsley

Only horses entered in the Clydesdale Stud Book of Great Britain and Ireland, the Commonwealth Clydesdale Horse Stud Book (H. T. C. Woodfull, Secretary, Temple Court, Collins-st., Melbourne; N.S.W. Branch, F. H. Berryman, Secretary, Endeavour House, 33 Macquarie Place, Sydney; Q'ld. Branch, J. A. Parminter, Atlas Chambers, Adelaide-st., Brisbane; S.A. Branch, H. J. Finnis, Pirie-st., Adelaide; W.A. Branch, J. B. Marshall, 239-241 Adelaide Terrace, Perth), and the Clydesdale Stud Book of New Zealand, are eligible for this division.

Only the judge shall have authority to order the removal of Rollers during judging.

In the event of there being less than five entries in any class no third prize money will be paid.

STALLIONS.

CLASS 48—Stallion, over 2 years old. First, £20; second, £7; third, £3.

259. BUTT, C. J. Coolegong Punch, Vol. 16, rn., 4:10:50; s. Coolegong Clansman, 4044, d. Coolegong Judy, Vol. 16.

260. DAVISON, J. Valetta Flash Imprint, Vol. 16, b., 10:9:52; s. Box Valley Flash Prince, 3797, d. Kardella May Flower, 8695.

261. REES, A. Laveren Silver Chief, 4146, b.rn., 11:9:48; s. Kardella Silver Chief, 4133, d. Sunnyfield Baroness, 11,336.

CLASS 49—Stallion, over 1 year old and not over 2 years. First, £12; second, £5; third, £3.

262. DAVISON, J. Carnlea Dene, Vol. 16, rn., 22:8:55; s. Valetta Flash Imprint, Vol. 16, d. Parliwidgee Vanity, Vol. 16.

Sec. 1—HORSES—Clydesdales (Continued), Draught Horses, and Draught Geldings.

263. REES, A. Annaburne Flash Charlie, blk., 20:10:55; s. Annaburne David Dene, Vol. 16, d. Annaburne Ethel, Vol. 16.

Champion Prize—£2 12s. 6d., and Champion Ribbon, for the best Clydesdale Stallion exhibited. Prize money presented by the Commonwealth Clydesdale Horse Society (N.S.W. Branch), 33 Macquarie Place, Sydney.

Reserve Champion—Ribbon.

MARES.

CLASS 50—Mare, over 4 years old. First, £20; second, £6; third, £2.

264. BUTT, C. J. Brookwell Bonnie Lady, Vol. 16, b., 6:1:51; s. Hazelwood Marshal 2nd, 4114, d. Belmore Flash Lady, 11,547.

265. DAVISON, J. Parliwidgee Vanity, Vol. 16, rn., 17:10:51; s. Masterdene (Imp.), 3005, d. Parliwidgee Blossom, 12,185.

266. REES, D. Heathermount Fashion, Vol. 16, b., 18:10:50; s. Pine Vale Slade, 4202, d. Calandar Rosebud, 11,662.

CLASS 51—Mare, over 3 years old and not over 4 years. First, £10; second, £4; third, £2.

267. REES, A. Annaburne Silver, blk., 4:9:53; s. Laveren Silver Chief, 4146, d. Annaburne Sunflower, 11,493.

CLASS 52—Mare, over 2 years old and not over 3 years. First, £10; second, £4; third, £2.

268. DAVISON, J. Heathermount Beauty, Vol. 16, b., 20:10:54; s. Pine Vale Slade, 4202, d. Calandar Rosebud, 11,662.

269. JUDD, R. Sunset Flash Rose, Vol. 16, rn., 20:11:54; s. Annaburne Craig O'Flash, 3986, n. Annaburne Flash Daisy, Vol. 16.

CLASS 53—Mare, over 1 year old and not over 2 years. First, £10; second, £4; third, £2.

270. DAVISON, J. Box Valley Charm, Vol. 16, b., 20:9:55; s. Box Valley Prince Victory, 3799, d. Box Valley Betty, Vol. 16.

271. REES, A. Annaburne Flash Amy, b., 14:8:55; s. Annaburne Flash Dene, 3575, d. Annaburne Flash Ann, 11,490.

Champion Prize—£2 12s. 6d., and Champion Ribbon for the best Clydesdale Mare or Filly exhibited. Prize money presented by the Commonwealth Clydesdale Horse Society (N.S.W. Branch), 33 Macquarie Place, Sydney.
Reserve Champion—Ribbon.

DRAUGHT HORSES

(In Pairs)
(No entry.)

DRAUGHT GELDINGS

Judge: Stewards:
A. J. Longmire (Same as for Clydesdales.)
(See page 1-22). See page 1-22).

CLASS 55—Draught Gelding, 3 years old and over. First, £10; second, £5; third, £2.

272. DAIRY FARMERS' CO-OP. MILK CO., LTD. John, b., aged.

PHOENIX ASSURANCE COMPANY LIMITED

INCORPORATED IN GREAT BRITAIN



FOR SECURITY IN INSURANCE

FIRE-ACCIDENT-MOTOR MARINE

AND

Travellers' Insurance

New South Wales Branch:

Cr. PITT AND BRIDGE STREETS,
SYDNEY, N.S.W.

Phone: BU 1642

ARTHUR SIBLY, Manager.

Buy CLYDE BATTERIES for LIFE. —>

All types distributed throughout Australia.

PERCHERONS

(No entry.)

HACKS

**HORSES AND GALLOWAYS.
GELDINGS OR MARES.**

Judges:

(Horses)
Col. V. D. S. Williams,
O.B.E.
East Burnham Park,
Farnham Royal,
Bucks, England.

(Galloways)
D. Palmer
(See page 1-11).

Stewards:

J. D. MacLeod
(Steward-in-Chief)
D. H. Robertson
(Chief Steward)
W. A. Chaffey, M.L.A.
C. A. M. Ross
E. W. Street
P. M. Nivison
R. P. Swan
F. H. Throsby

MEASURING OF EXHIBITS.

Horses entered in Classes 60 to 74 and Galloways in Classes 75 to 82 must be officially measured. The Official Measurer shall set out the height, duly initialled, on the imprint of a rubber stamp applied to the breast plate of the animal in question.

No exhibit shall be judged unless the breast plate has been so marked.

The Official Measurer will attend the Showground on Wednesday, Thursday, Friday, and Saturday, 10th, 11th, 12th and 13th April, from 10 a.m. to 4 p.m.

An exhibit will not be measured on the day it is to be judged.

**SADDLE HORSE AND BROOD MARE.
Special Regulations.**

A Saddle Horse or Saddle Galloway shall not be eligible to compete in a Harness Horse or Harness Galloway class.

A Brood Mare, exhibited in a class for Brood Mares, shall not be permitted to compete in a Saddle class, but may be entered in all Stud classes for which she is eligible.

Ladies may ride in all Hack classes unless otherwise stated.

ELIGIBILITY OF NOMINATION.

An exhibit may be nominated in all classes for which it is eligible, provided the nomination has been made in the usual way.

An exhibit which has won in a pairs and/or fours class is still considered a Maiden or a Novice as the case may be for a single class.

RIDERS TO BE SUITABLY ATTIRED.

A RIDER OR CONTESTANT NOT SUITABLY ATTIRED SHALL BE PRECLUDED BY THE COMMITTEE FROM COMPETING IN AN EVENT.

(SEE PAGE 1-2 FOR SUGGESTED ATTIRE.)

PARADES.

All horses and galloways must parade as they are shown in their competitive classes daily. Any exhibitor who fails to parade his horses or galloways shall forfeit all prize money (if any) won by him and be liable to a fine of £5 for each animal not paraded. A special parade of prize winners will be held on a day to be fixed if time permits. Should a horse or galloway be sold prior to the close of the Show, the entrant shall be responsible for the observance of the Parade regulations. This rule will be strictly enforced.

See Regulation at head of Section.

SCRATCHINGS.

Exhibitors and/or nominators will be subject to a fine of £2 for each horse not exhibited in each and every event for which it has been nominated unless notification of the scratching is made in writing to the Horse Superintendent not later than 7 p.m. on the day before that on which an event is scheduled to take place.

EXHIBIT NUMBERS.

Exhibit numbers for exhibits will be supplied at the Horse Superintendent's Office, situated in the Horse Section, on the following basis:—

(a) BREAST PLATE NUMBERS: For horses and ponies exhibited in Stud, Saddle, Miscellaneous, Harness and Business Turnout Classes.

Each horse or pony will carry the same breast plate number in all events it contests in the aforesaid classes.

(b) JACKET NUMBERS: For horses and ponies competing in Hunting and Jumping Exhibitions.

The same jacket number will be affixed to the rider of the horse or pony in all events in which it competes in these exhibitions. See Regulation with respect to refund of stall fees.

(c) ARM BAND NUMBERS: For riders entered in Riding Exhibitions.

Each rider will carry the same Arm Band number in each event he or she contests in these competitions.

See Regulation with respect to deposit on Arm Band numbers.

On all occasions the Exhibit Numbers (Breast Plate number, Jacket number or Arm Band number) must be affixed to each horse or rider before arrival at the Marshalling Yard preparatory to entering the ring. Arm Bands and Jacket numbers must be returned to the Official appointed for the purpose, at the Horse Superintendent's Office, when the last event in which each horse or rider is to compete at the Show has been judged. It shall be the responsibility of each exhibitor or competitor to ensure that the correct exhibit number is carried by the horse or rider.

**ALLOCATION OF STALLS AND BOXES.
(Limited Number Available.)**

The attention of intending exhibitors is drawn to the Regulation relative to the allocation of stalls and boxes. Same will be rigidly enforced.

HACKS NOT CLASSED BY JUDGE.

An exhibitor shall class his own horse or galloway entered in a Heavy-weight, Light-weight, 14-stone, 12-stone, or 10-stone hack class. Should the judge be of opinion that the horse or galloway has been entered in a class too light or too heavy it shall not be transferred.

(Special Prize)—£5, presented by Mrs. E. M. Moran, Kookaburra Refreshment Rooms, Clydesdale-st., Showground, for the Most Successful Exhibitor in Saddle Horse classes. The prize shall be determined as follows:—Each first prize to count as three points, second as two, third as one, and an additional point for Champion and Reserve Champion. The exhibitor gaining the highest number of points shall be the winner.

**SADDLE HORSES
HORSES.**

(Over 14.2 hands.)

CLASS 60—The "Grace Bros. Pty., Ltd." Novice Light-weight Hack. Open to all horses, over 14.2 hands, which have not won a first, second or third prize in a class for hacks at any Royal Show in Sydney, Melbourne, Adelaide, Perth, Brisbane, or at any Show held outside Australia. A statutory declaration to this effect to be made. A horse entered in this class shall not be eligible to enter in a class for a Single, Pair, or Team of Four, Heavy-weight Hacks. First, £8; second, £6; third, £4; fourth, £2; fifth, £1; sixth, Ribbon. Prize money presented by Grace Bros. Pty., Ltd., Broadway, Sydney.

- 273. ANDERSON and WRIGHT, Savoy, ch. g., 1951.
- 274. ARMOUR, W. Spruso, gr. g., 1948; s. Arabian Boy.
- 275. BARNES, M. C. Dorian, gr. g., 15.11.48; s. Sakhr, d. Cascade.
- 276. BEAZLEY, K. Toko-Ri, b. g., 1950; s. Lone Star.
- 277. BOWEN, Miss S. Thunder Boy, b. g., 7.8.49; s. Abydos.
- 278. BUNWORTH, Mrs. G. E. Cablegram, br. g., 7.12.50; s. Sologram, d. Sanrat.
- 279. CAMPBELL, Mrs. C. I. H. and Mrs. N. E. H. FORSTER, Mate, blk. g., 1949; s. Medlow.
- 280. CAMPBELL, Mrs. C. I. H. and Mrs. N. E. H. FORSTER, Murray, b. g., 1946.
- 281. CHAPMAN, D. I. Rhonda Lee, ch. m., 1950; s. Lord Paramount, d. by Saltedge.
- 282. CLARKE, Miss I. Glenavon, b. g., 1949; s. Steel Wings.
- 283. CLARKE, Miss P. and K. TAYLOR, Black Robert, blk. g., 5.9.52; s. Tunisia, d. Miss Plenty.
- 284. CLIFFORD, J. A. Middy, gr. g., 1951; s. Silverlocks.
- 285. COOMBS, Miss M. Myla, ch. g., 24.10.52; s. Shand.

- 286. CRABBE, Mrs. A. Sinbad, gr. g., aged; s. Salu.
- 287. CROSS, Miss L. Emerald Star, b. g., 14.9.52; s. Moorland, d. by Braeburn.
- 288. CULLEN, J. Verose, br. g., 1950.
- 289. DE LAMOTTE, J. E. Drake's Drum, ch. g., 1948; s. Emborough.
- 290. DICKIE, B. and Miss P. PERRY, Jan, br. m., 4.10.50; s. Vergure, d. Anne.
- 291. DICKSON, Mrs. H. Whipaway, br. g., 1951; d. Crystal.
- 292. DOWN, Miss M. Marco, ch. g., 1950; s. Soeks, d. by Penfheus.
- 293. DRUCE, Miss D. Jip, gr. g., 1951; s. Valiant Chief.
- 294. DUNN, Miss E. S. Miranda, b. m., 1950.
- 295. DWYER, T. J. and W. J. Home Rule, ch. g., 1953; s. Versailles, d. Lady Ellmore.
- 296. EMERY, Miss R. M. Biru Buda, gr. g., aged; s. Zadaran, d. Duley.
- 297. EMERY, Miss R. M. Dark Vale, br. g., 1952; s. Dark Sky, d. Vallette.
- 298. EVESTON, J. L. Major, gr. g., 1950.
- 299. FALKINER, Mrs. G. B. S. Bayarla, b. g., 1951.
- 300. FALKINER, Miss S. Wononga, br. g., 30.11.52; s. David Burns.
- 301. FIELD, T. A. and R. A. Nobility, br. g., aged; s. The Bull's Eye, d. Highland Mab.
- 302. FITZGERALD, Sister E. I. Mrs. WARREN, and T. JONES, Silver Spangle, gr. g., 1951; s. Mitsule.
- 303. GARSDIE, Miss J. McKimmie, br. g., 1950.
- 304. GIBBS, Miss J. Satin, blk. g., 1950.
- 305. GIBALTAR PTY. LTD. Air Step, b. g., 1948.
- 306. GOLDSTEIN, Miss B. Afridah Azrah, b. m., 15.12.50; s. Battle Hill.
- 307. GROVES, Miss M. Candy, b. g., 1948.
- 308. HANCOCK, Mrs. W. Mardi Gras, br. g., 1942; s. Brazen, d. Pierrette.
- 309. HANNA, Miss P. M. Cleopatra, b. m., 4.11.49; s. Rakib, d. Sunshine.
- 310. HAWKER, Miss S. Cloee, blk. m., 1950; s. Tylor's Triumph (imp. N.Z.).
- 311. HAY, L. Student Girl, b. m., 22.9.50; s. Quick Study (imp.), d. Minora.
- 312. HIRST, M., S., and H. D. Springmead Rosalinde, 4A, ch. m., 12.10.51; s. Rikham (Vol. 7), d. Springmead Rose (Vol. 4).
- 313. HIRST, M., S., and H. D. Springmead Sarika, 68P, b. m., 13.10.49; s. Rikham (Vol. 7), d. Springmead Sarak (Vol. 4).
- 314. WITHDRAWN.
- 315. HOLMES, Miss W. M. Coronation, br. g., 1947; s. Coronach (imp.), d. Flying Flag.
- 316. HOLMES, Miss W. M., and M. BREEN, Blue Ray, gr. g., aged.
- 317. WITHDRAWN.
- 318. JAMIESON, R. and J. Princess Pegu, b. m., 10.9.51; s. Pegu (imp.), d. Wavertree.
- 319. JOWETT, H. Smeto, gr. g., aged.
- 320. KELLY, T. H. Etonian, ch. g., aged; s. Azabar, d. Chub.
- 321. LENNON, Miss M., and Mrs. A. DENNIS, Killarney, gr. g., 1951.
- 322. LEWIS, Miss Y. Wandalla, b. g., 1948; s. Serenade, d. Pearl.

COLES STORES SERVING AUSTRALIA

1-26

Sec. 1—HORSES—Saddle Horses (Continued).

321. McCARTEN, Miss C. Saracen, ch. g., 1950; s. Sala (imp.—Vol. 7), d. Betty.
322. McKAY, P. and Miss J. Bader, ch. g., aged; s. Vallant Chief, d. Miss Nassau.
323. McNAMARA, Miss A. Coronation, ch. m., 1951; s. Lone Stone, d. by Corinthian.
324. McNAMARA, S. and Mrs. E. M. Dark Night, blk. g., 1950; s. Dark Star, d. Silent Night Lass.
325. McNAMARA, S. and Mrs. E. M. Marble, gr. m., 12 9 45; s. My Pick, d. Blue Gown.
326. McNAMARA, S. and Mrs. E. M. Sunglow, ch. g., aged; s. Bobby Bruce.
327. MACHATTIE, Miss C. Sky High, br. m., 1953; s. Dark Sky, d. Lucy.
328. WITHDRAWN.
329. MACKAY, Mrs. J. K. Elite, b. m., 1949; s. Hazruit, d. Sorrell.
330. MANN, Mrs. E. M. and Miss J. Mr. Phyllo, br. g., 1949; s. Frisco, d. Merry Myra.
331. MARKWELL, R. Prince, b. g., aged.
332. MARSHALL, G. War Oak, b. m., 16:11:50; s. Seven Fifty, d. Spoon.
333. MARSHALL, J. P. Gloria, ch. m., 1950; s. Royal Sovereign.
334. MARSHALL, J. P. Oliver, ch. g., 1947; s. Dandy, d. Stella.
335. MAY, A. Topsy Tan, ch. m., 12 11 49; s. Piquant Leigh, d. Chequers.
336. MEDCALF, W. and Mrs. Blue Rim Fire, gr. g., aged.
337. MEDCALF, W. and Mrs. White Feather, gr. g., 1950.
338. MELTON, Mrs. W. The Joker, gr. g., 1950.
339. MILLS, L. D. Sandy, b. g., 1947.
340. NEAL, Mrs. T. and Miss H. Solitaire, ch. g., 1950; s. Buzambo.
341. NORTON, Misses J. L. and C. Sir Galahad, gr. g., 1950; s. Bozambo, d. Lou White.
342. PAULL, Mrs. W. and Miss S. Gallant, b. g., aged.
343. PRICE, Mrs. T. Urana Lad, b. g., 3 9 52; s. Adronhua.
344. PYE, Mrs. R. A. Blarney, br. g., 1950; s. Volition, d. Bralga.
345. QUINN, B. Rusty, blk. g., 1949.
346. REID, Mrs. A. and W. THOMPSON. Cabola, br. g., 1949; s. Dark Sky.
347. REILLY, J. T. Surprise, b. g., 20-9-50; s. Alex Gift, d. Brazen Lass.
348. ROSE, T. M. and J. C. CRISP. Munyang, b. g., 1953; s. PH. d. by Idex.
349. ROSS, W. F. Warwick, ch. g., 1951.
350. ROYDHOUSE, J. and Mrs. La Ronde, gr. g., 1947; s. Beauport.
351. SCHRAMKO, Miss A. Fair Dreams, b. m., 5:12:52; s. Foxfame (imp.), d. Turkoom.
352. SEIVERS, Miss B. Eagle Ra, b. g., 11:1:51; s. War Eagle.
353. SHAW, J. R. Kareen, br. m., 1950; s. Banagher.
354. WITHDRAWN.
355. SPENCER, D. L. and Miss J. H. McKEACHIE Gallant, b. g., 1952; s. Warrigo King, d. Magic.
356. SPENCER, R. D. Brown Lock, br. g., 1948; s. by Magpie.
357. SPLITT, J. M. and T. Red Sky, ch. g., —:8-51; s. Dark Sky.
358. WITHDRAWN.
359. STYLES, C. N. and Mrs. K. Leonora, b. m., 1947.
360. WITHDRAWN.
361. SWEETNAM, Mrs. R. Gold Beau, br. g., 1948; s. Pure Gold, d. by Domberg.
362. TAIT, Miss J. Ben, gr. g., 1951.
363. TAYLOR, B. W. Cara Mia, br. m., 18 9 53; s. Edwards II (imp.), d. Ohaeawai.
364. TAYLOR, K. A. and Mrs. H. E. Rollica, b. g., 1950; s. Bradford, d. Folklaw.
365. TULL, E. T. Zane, b. g., 1951; s. Sir Gundy, d. by Tiercel.
366. TURNBULL, Mrs. R. Colorado, blk. g., 1949; s. Pentheus, d. Miss Nottava.
367. TURNER, Miss E. Elkerton, b. g., 1950.
368. TWEDDLE, W. M. Bernie, b. g., aged.
369. TWEDDLE, W. M. Bonaparte, ch. g., aged.
370. WITHDRAWN.
371. WILLOW PARK Arkana, br. g., 1945; s. Roxburg, d. Lady Royal.
372. WINTER, D. B. Trinket, br. g., 1950.
373. WRIGLEY, Mrs. J. Hi Ho, br. or blk. g., 1949; s. Ramadi, d. Stella.
- CLASS 61—10-stone Hack, over 14.2 hands. First, £14; second, £8; third, £4; fourth, £2; fifth, £1; sixth, Ribbon.**
273. ANDERSON and WRIGHT. Savoy, ch. g., 1951.
275. BARNES, M. C. Dorian, gr. g., 15:11:48; s. Sakhr, d. Cascade.
374. BARTLETT, Miss W. Mark Anthony, b. g., 23:10:43; s. Scapularis.
375. BATE, Mrs. P. D. Bimbo, b. g., aged; s. Canning Gold.
276. BEAZLEY, K. Toko-Ri, b. g., 1950; s. Lone Star.
376. BELL, Misses C. L. and J. B. Mogambo, br. g., 1949; s. Civilian, d. by Banagher.
277. BOWEN, Miss S. Thunder Boy, b. g., 7:8:49; s. Abydos.
279. CAMPBELL, Mrs. C. I. H. and Mrs. N. E. H. FORSTER. Mate, blk. g., 1949; s. Medlow.
280. CAMPBELL, Mrs. C. I. H. and Mrs. N. E. H. FORSTER. Murray, b. g., 1946.
281. CHAPMAN, D. L. Rhonda Lee, ch. m., 1950; s. Lord Paramount, d. by Saltedge.
282. CLARKE, Miss I. Glenavon, b. g., 1949; s. Steel Wings.
285. COOMBS, Miss M. Myla, ch. g., 24:10:52; s. Shand.
287. CROSS, Miss L. Emerald Star, b. g., 14-9-52; s. Moorland, d. by Braeburn.
290. DICKIE, B., and Miss P. PERRY. Jan, br. m., 4:10:50; s. Vergure, d. Anne.
377. DODD, Miss E. L. Nutcracker, ch. g., 1951; s. Palphar, d. Mavette.
292. DOWN, Miss M. Marco, ch. g., 1950; s. Socks, d. by Pentheus.
294. DUNN, Miss E. S. Miranda, b. m., 1950.
378. DWYER, T. J. and W. J. Hibernian, gr. g., 1948; s. Zadaran.

COLES STORES SERVING AUSTRALIA

1-27

Sec. 1—HORSES—Saddle Horses (Continued).

296. EMERY, Miss R. M. Biru Buda, gr. g., aged; s. Zadaran, d. Dulcy.
299. FALKINER, Mrs. G. B. S. Bayarla, b. g., 1951.
379. FALKINER, Mrs. G. B. S. Blue Gown, gr. g., aged; s. Shar.
300. FALKINER, Miss S. Wononga, br. g., 30:11:52; s. David Burns.
301. FIELD, T. A. and R. A. Nobility, br. g., aged; s. The Bull's Eye, d. Highland Mab.
302. FITZGERALD, Sister E. I. Mrs. WARREN, and T. JONES. Silver Spangle, gr. g., 1951; s. Mitsuie.
380. GAVIN, B. R., and J. H. FISHER Stamp, ch. g., aged; s. Ascara.
304. GIBBS, Miss J. Satin, blk. g., 1950.
305. GIBRALTAR PTY., LTD. Air Step, b. g., 1948.
306. GOLDSTEIN, Miss B. Afridah Azrah, b. m., 15:12:50; s. Battle Hill.
309. HANNA, Miss P. M. Cleopatra, b. m., 4:11:49; s. Rakib, d. Sunshine.
381. HAWKER, Miss S. Redex, ch. g., aged; s. Tylor's Triumph (imp. N.Z.).
382. HEADLAM, Miss W. Medley, ch. m., aged; s. Dark Sky, d. Chaos.
383. HENDERSON, A. A. Quick, ch. g., 1946; s. Emerdian, d. by Maori King.
38. HIRST, M., S., and H. D. Springmead Rosalinde, 4A, ch. m., 12:10:51; s. Rikham (Vol. 7), d. Springmead Rose (Vol. 4).
314. HOLMES, Miss W. M., and M. BREEN. Blue Ray, gr. g., aged.
316. JAMIESON, R. and J. Princess Pegu, b. m., 10:9:51; s. Pegu (imp.), d. Wavertree.
317. JOWETT, H. Smesto, gr. g., aged.
318. KELLY, T. H. Etonian, ch. g., aged; s. Azabar, d. Chub.
319. LENNON, Miss M., and Mrs. A. DENNIS. Killarney, gr. g., 1951.
321. McCARTEN, Miss C. Saracen, ch. g., 1950; s. Sala (imp.—Vol. 7), d. Betty.
384. McEACHERN, A. and Mrs. Lock Star, b. g., 1947; s. Caroo.
322. McKAY, P. and Miss J. Bader, ch. g., aged; s. Vallant Chief, d. Miss Nassau.
323. McNAMARA, Miss A. Coronation, ch. m., 1951; s. Lone Stone, d. by Corinthian.
324. McNAMARA, S. and Mrs. E. M. Dark Night, blk. g., 1950; s. Dark Star, d. Silent Night Lass.
325. McNAMARA, S. and Mrs. E. M. Marble, gr. m., 12:9:45; s. My Pick, d. Blue Gown.
326. McNAMARA, S. and Mrs. E. M. Sunglow, ch. g., aged; s. Bobby Bruce.
327. MACHATTIE, Miss C. Sky High, br. m., 1953; s. Dark Sky, d. Lucy.
329. MACKAY, Mrs. J. K. Elite, b. m., 1949; s. Hazruit, d. Sorrell.
331. MARKWELL, R. Prince, b. g., aged.
332. MARSHALL, G. War Oak, b. m., 16:11:50; s. Seven Fifty, d. Spoon.
335. MAY, A. Topsy Tan, ch. m., 12:11:49; s. Piquant Leigh, d. Chequers.
337. MEDCALF, W. and Mrs. White Feather, gr. g., 1950.
338. MELTON, Mrs. W. The Joker, gr. g., 1950.
339. MILLS, L. D. Sandy, b. g., 1947.
385. MOONEY, J. R. Sahki, dpl.-gr. g., 1950.
340. NEAL, Mrs. T. and Miss H. Solitaire, ch. g., 1950; s. Buzambo.
341. NORTON, Misses J. L. and C. Sir Galahad, gr. g., 1950; s. Bozambo, d. Lou White.
342. PAULL, Mrs. W. and Miss S. Gallant, b. g., aged.
344. PYE, Mrs. R. A. Blarney, br. g., 1950; s. Volition, d. Bralga.
345. QUINN, B. Rusty, blk. g., 1949.
346. REID, Mrs. A. and W. THOMPSON. Cabola, br. g., 1949; s. Dark Sky.
347. REILLY, J. T. Surprise, b. g., 20:9:50; s. Alex Gift, d. Brazen Lass.
386. ROLFE, Mrs. W. Ben Hassan, gr. g., 18:12:51; s. Rlyalan, d. Nungwarry.
349. ROSS, W. F. Warwick, ch. g., 1951.
350. ROYDHOUSE, J. and Mrs. La Ronde, gr. g., 1947; s. Beauport.
351. SCHRAMKO, Miss A. Fair Dreams, b. m., 5:12:52; s. Foxfame (imp.), d. Turkoom.
355. SPENCER, D. L., and Miss J. H. McKEACHIE Gallant, b. g., 1952; s. Warrigo King, d. Magic.
356. SPENCER, R. D. Brown Lock, br. g., 1948; s. by Magpie.
357. SPLITT, J. M. and T. Red Sky, ch. g., —:8-51; s. Dark Sky.
359. STYLES, C. N. and Mrs. K. Leonora, b. m., 1947.
361. SWEETNAM, Mrs. R. Gold Beau, br. g., 1948; s. Pure Gold, d. by Domberg.
362. TAIT, Miss J. Ben, gr. g., 1951.
363. TAYLOR, B. W. Cara Mia, br. m., 18:9:53; s. Edwards II (imp.), d. Ohaeawai.
365. TULL, E. T. Zane, b. g., 1951; s. Sir Gundy, d. by Tiercel.
387. TULL, E. T., and Miss C. WOOD. Zane Grey, gr. g., 1950.
366. TURNBULL, Mrs. R. Colorado, blk. g., 1949; s. Pentheus, d. Miss Nottava.
368. TWEDDLE, W. M. Bernie, b. g., aged.
369. TWEDDLE, W. M. Bonaparte, ch. g., aged.
372. WINTER, D. B. Trinket, br. g., 1950.
373. WRIGLEY, Mrs. J. Hi Ho, br. or blk. g., 1949; s. Ramadi, d. Stella.
- CLASS 62—12-stone Hack, over 14.2 hands. First, £14; second, £8; third, £4; fourth, £2; fifth, £1; sixth, Ribbon.**
388. AMORY, Mrs. J. J. Salamanca, br. g., 1945; s. Genetout (Fr.), d. Sal Volatile.
389. WITHDRAWN.
390. BELL, Miss E. Pasha, ch. g., 1950.
391. BISHOP, W. A. Commando, b. g., aged; s. Willow Tree, d. Broonle.

COLES STORES SERVING AUSTRALIA

1-28

Sec. 1—HORSES—Saddle Horses (Continued).

392. BOYD, J. S. and Mrs. Mica, ch. g., aged; s. Silver Street.
393. BROWN, Mrs. G. H. Beau Verde, blk. g., 1950.
394. CAMPBELL, Mrs. E. L. Talent, gr. g., aged; s. Tudor King, d. Princess Pearl.
395. CARTER, Mrs. P. L. Daja, blk. g., 1946; s. by Fisherdale, d. Peeping Beau.
283. CLARKE, Miss P., and K. TAYLOR Black Robert, blk. g., 5:9:52; s. Tunisia, d. Miss Plenty.
284. CLIFFORD, J. A. Middy, gr. g., 1951; s. Silverlocks.
288. CULLEN, J. Verose, br. g., 1950.
396. DALY, J. H. Skipper, ch. g., aged; s. Lync Regis, d. Norfolk Lady.
397. DAVIES, Mrs. R. M. Parade, blk. or br. g., aged; s. Black Eagle, d. Miss Connolly.
289. DE LAMOTTE, J. E. Drake's Drum, ch. g., 1948; s. Emborough.
291. DICKSON, Mrs. H. Whipaway, br. g., 1951; d. Crystal.
293. DRUCE, Miss D. Jip, gr. g., 1951; s. Vallant Chief.
398. DUNN, G. Pal, b. g., 1951; s. Extend.
295. DWYER, T. J. and W. J. Home Rule, ch. g., 1953; s. Versailles, d. Lady Ellmore.
297. EMERY, Miss R. M. Dark Vale, br. g., 1952; s. Dark Sky, d. Vallette.
399. FALKNER, Mrs. G. B. S. Dark Beau, blk. g., 1947; s. Dark Sky, d. Beauty.
400. FIELD, Mrs. S. J. Chindy, ch. g., 1950; s. Chindit, d. by Crissolas.
401. FIELD, S. J. Royal Escort, gr. g., 1949; s. Scott's Grey, d. by Malster.
402. FIELD, T. A. and R. A. Envoy, b. g., 1950; s. Bengillie, d. Why Not.
403. FIELD, T. A. and R. A. Jefferson, gr. g., aged; s. Beau Port, d. Sweet Air.
404. FUGGLE, Miss G. Konamauri, b. g., 10:10:49; s. Chinook, d. Approbation.
303. GARSIDE, Miss J. McKimmie, br. g., 1950.
405. GIBRALTAR PTY., LTD. Blue Grass, gr. m., 1947.
308. HANCOCK, Mrs. W. Mardi Gras, br. g., 1942; s. Brazen, d. Pierrette.
313. HOLMES, Miss W. M. Coronation, br. g., 1947; s. Coronach (imp.), d. Flying Flag.
406. HYDE, A. W. Senartra, b. g., aged; s. Bungunyah, d. Memories.
407. HYEM, R. W. Lookout, br. g., 1947.
408. LATTA, Miss P. Belle Star, br. m., aged.
320. LEWIS, Miss Y. Wandalla, b. g., 1948; s. Serenade, d. Pearl.
409. McKAY, P. and Miss J. Buster, ch. g., —:11:53; s. Goldie.
410. McNAMARA, S. and Mrs. E. M. Monty, br. g., 20:9:52; s. Hydra, d. Margo.
330. MANN, Mrs. E. M. and Miss J. Mr. Phylo, br. g., 1949; s. Frisco, d. Merry Myra.
336. MEDCALE, W. and Mrs. Blue Rim Fire, gr. g., aged.
385. MOONEY, J. R. Sahki, dpl.-gr. g., 1950.
411. MORGAN, L. R. Gold Ross, ch. g., 1944; s. Sir Ross, d. Material.
412. MYNSEN, Mrs. J. H. Wyoming, b. g., 1947; s. Manitoba, d. Charterella.
413. NEVL, V. Bleak, br. g., 1950.
414. PERCIVAL, Miss D. A. Wood Bar, br. g., 17:11:48; s. Slanchivar, d. Marina Wedgwood.
415. PYE, Mrs. R. A. Avalanche, br. g., aged; s. Hua, d. Mob Rule.
416. RAYNER, Mrs. J. R. H., and Miss B. CHAMBERLAIN. Chateau, br. g., 4:10:44; s. Beupartir, d. Last Word.
417. REILLY, J. T. Midnight Sun, br. g., 30:9:49; s. Russia, d. Moonlight.
418. ROSS, W. F. Reveille, ch. g., 1949; s. Royal Cap, d. Sunset.
419. WITHDRAWN.
420. STYLES, C. N. and Mrs. K. Steppe, ch. g., 1945.
421. TATE, Miss A. Don Quixote, b. g., aged; s. Prince Schon, d. Malsonette.
361. TAYLOR, K. A. and Mrs. H. E. Rollica, b. g., 1950; s. Bradford, d. Folklaw.
422. TWEDDLE, W. M. Valiant, br. g., aged; s. Dark Fox, d. Valoria.
371. WILLOW PARK Arkana, br. g., 1945; s. Roxburgh, d. Lady Royal.
423. WORBOYS, M. Don Pedro, br. g., aged; s. Bungunyah, d. Murnur.
424. WORBOYS, M. Kidgery, b. g., 1949; s. Treyford.
- CLASS 63—14-stone Hack, over 14.7 hands. First, £14; second, £8; third, £4; fourth, £2; fifth, £1; sixth, Ribbon.
425. ALLITT BROS. Royalty, dpl.-gr. g., 1947; s. Captain Lochiel.
426. BOWLER, Miss R. A. Winning Ways, br. g., 1949; s. Televera, d. Angela Clare.
427. CLARK, Miss Y. Seabreeze, b. g., 1949.
428. DICKSON, Miss K. Gomennasai, b. g., 22:9:50; s. Streamford, d. Miss Credant.
429. DOWNIE, A. T. Prince Pinia, b. g., 1948; s. Kool Pinia.
430. FIELD, T. A. and R. A. Highbrow, b. g., 8:10:52; s. Request.
431. WITHDRAWN.
432. GREEN, Miss J. Diplomat, gr. g., 1950.
433. HAWKER, Miss S. Chester, ch. g., aged; s. Classical.
434. HAYDON, H. B. Malacca, br. g., aged; s. Bright Bruce.
435. HYEM, R. W. Ranger, ch. g., 1951.
436. McCASKIE, R. H. and Mrs. Stardust, ch. g., 1946; s. Azara, d. Heather.
437. McKAY, Miss Jane. Tiberry, ch. g., 23:9:46; s. Titan (imp.), d. Blackberry.
438. McKENZIE, G. R. Lothar, blk. g., aged; s. Dark Sky.
439. McLEAN, Mrs. A. J. Dougal, br. g., aged; s. Ruby Rob.
440. MACKAY, Mrs. J. K. War Patrol, br. g., 29:8:48; s. War Eagle, d. Yaringa.
441. MOLLOY, Rev. B. Kentucky, gr. g., 1951.
442. RAYNER, J. R. H. Kentucky, gr. g., 1950; s. Royal Ensign, d. White Lily.
443. REILLY, J. T. Sultan, gr. g., 1950.
444. RIGLEY, Mrs. I. A. Kimston, blk. g., 18:11:50; s. Portfolio, d. Wangalea.

Clyde Batteries Pty. Ltd., Granville, N.S.W.

COLES STORES SERVING AUSTRALIA

1-29

Sec. 1—HORSES—Saddle Horses (Continued).

445. SMITH, N. R. Spiteful, br. g., 1950; s. War-spite.
446. STYLES, C. N. and Mrs. K. Yakabindie, b. g., 1947.
447. SWADLING, Miss N. Vanity, b. m., 1948; s. Suva.
448. THOMPSON, W. Pedro, blk. g., 1949; s. David Burns.
449. WEBSTER, Mrs. M. Z. Whisper, gr. g., 1945; s. Araskos, d. White Lily.
450. WILLOW PARK. Welkin, gr. g., —:11:51; s. Sala (imp.—Vol. 7), d. State Trixie.
451. WORBOYS, M. Cassabie, br. g., aged; s. Cassias, d. by Courier.
409. McKAY, P. and Miss J. Buster, ch. g., —:11:53; s. Goldie.
438. McKENZIE, G. R. Lothar, blk. g., aged; s. Dark Sky.
410. McNAMARA, S. and Mrs. E. M. Monty, br. g., 20:9:52; s. Hydra, d. Margo.
441. MOLLOY, Rev. B. Kentucky, gr. g., 1951.
413. NEVL, V. Bleak, br. g., 1950.
414. PERCIVAL, Miss D. A. Wood Bar, br. g., 17:11:48; s. Slanchivar, d. Marina Wedgwood.
442. RAYNER, J. R. H. Kentucky, gr. g., 1950; s. Royal Ensign, d. White Lily.
416. RAYNER, Mrs. J. R. H., and Miss B. CHAMBERLAIN. Chateau, br. g., 4:10:44; s. Beupartir, d. Last Word.
417. REILLY, J. T. Midnight Sun, br. g., 30:9:49; s. Russia, d. Moonlight.
413. REILLY, J. T. Sultan, gr. g., 1950.
418. ROSS, W. F. Reveille, ch. g., 1949; s. Royal Cap, d. Sunset.
445. SMITH, N. R. Spiteful, br. g., 1950; s. War-spite.
446. STYLES, C. N. and Mrs. K. Yakabindie, b. g., 1947.
447. SWADLING, Miss N. Vanity, b. m., 1948; s. Suva.
448. THOMPSON, W. Pedro, blk. g., 1949; s. David Burns.
450. WILLOW PARK. Welkin, gr. g., —:11:51; s. Sala (imp.—Vol. 7), d. State Trixie.
- CLASS 64—Novice Heavy-weight Hacks. For all horses over 14.2 hands which have not won, as in Class 60. A horse entered in this class shall not be eligible to enter in a class for a Single Pair, or Team of Four, Light-weight Hacks. First, £8; second, £6; third, £4; fourth, £2; fifth, £1; sixth, Ribbon.
425. ALLITT BROS. Royalty, dpl.-gr. g., 1947; s. Captain Lochiel.
388. AMORY, Mrs. J. J. Salamanca, br. g., 1945; s. Genetout (Fr.), d. Sal Volatile.
390. BELL, Miss E. Pasha, ch. g., 1950.
393. BROWN, Mrs. G. H. Beau Verde, blk. g., 1950.
395. CARTER, Mrs. P. L. Daja, blk. g., 1946; s. by Fisherdale, d. Peeping Beau.
427. CLARK, Miss Y. Seabreeze, b. g., 1949.
452. CUNNINGHAM E. Flash Don, ch. g., aged.
397. DAVIES, Mrs. R. M. Parade, blk. or br. g., aged; s. Black Eagle, d. Miss Connolly.
453. DENNING, Miss D. L. Captain Rambler, br. g., 1949.
428. DICKSON, Miss K. Gomennasai, b. g., 22:9:50; s. Streamford, d. Miss Credant.
429. DOWNIE, A. T. Prince Pinia, b. g., 1948; s. Kool Pinia.
400. FIELD, Mrs. S. J. Chindy, ch. g., 1950; s. Chindit, d. by Crissolas.
402. FIELD, T. A. and R. A. Envoy, b. g., 1950; s. Bengillie, d. Why Not.
404. FUGGLE, Miss G. Konamauri, b. g., 10:10:49; s. Chinook, d. Approbation.
405. GIBRALTAR PTY., LTD. Blue Grass, gr. m., 1947.
432. GREEN, Miss J. Diplomat, gr. g., 1950.
433. HAWKER, Miss S. Chester, ch. g., aged; s. Classical.
434. HAYDON, H. B. Malacca, br. g., aged; s. Bright Bruce.
454. HOLMES, Miss W. M. Miss Mohican, ch. m., 1948; s. The Mohican, d. by Scintillation.
407. HYEM, R. W. Lookout, br. g., 1947.
408. LATTA, Miss P. Belle Star, br. m., aged.
436. McCASKIE, R. H. and Mrs. Stardust, ch. g., 1946; s. Azara, d. Heather.
437. McKAY, Miss Jane. Tiberry, ch. g., 23:9:46; s. Titan (imp.), d. Blackberry.
- CLASS 65—The "Amor Badgemakers" Lady's Hack, over 14.2 hands, to be ridden by a lady. First, £10; second, £6; third, £4; fourth, £2; fifth, £1; sixth, Ribbon. Prize money presented by Amor Pty. Ltd., Medallists and Badgemakers, 1-15 Marshall-st., Surry Hills, Sydney.
388. AMORY, Mrs. J. J. Salamanca, br. g., 1945; s. Genetout (Fr.), d. Sal Volatile.
273. ANDERSON and WRIGHT. Savoy, ch. g., 1951.
274. ARMOUR, W. Spruso, gr. g., 1948; s. Arabian Boy.
374. BARTLETT, Miss W. Mark Anthony, b. g., 23:10:43; s. Scapularis.
375. BATE, Mrs. P. D. Bimbo, b. g., aged; s. Canning Gold.
276. BEAZLEY, K. Toko-Ri, b. g., 1950; s. Lone Star.
376. BELL, Misses C. L. and J. B. Mogambo, br. g., 1949; s. Civilian, d. by Banagher.
390. BELL, Miss E. Pasha, ch. g., 1950.
391. BISHOP, W. A. Commando, b. g., aged; s. Willow Tree, d. Broonie.
277. BOWEN, Miss S. Thunder Boy, b. g., 7:8:49; s. Abydos.
392. BOYD, J. S. and Mrs. Mica, ch. g., aged; s. Silver Street.
393. BROWN, Mrs. G. H. Beau Verde, blk. g., 1950.
278. BUNSWORTH, Mrs. G. E. Cablegram, br. g., 7:12:50; s. Sologram, d. Sanrat.

A Member of The Clyde Industries Group.

Sec. 1—HORSES—Saddle Horses (Continued).

- | | |
|---|---|
| 279. CAMPBELL, Mrs. C. I. H., and Mrs. N. E. H. FORSTER. Mate , blk. g., 1949; s. Medlow. | 405. GIBRALTAR PTY., LTD. Blue Grass , gr. m., 1947. |
| 280. CAMPBELL, Mrs. C. I. H., and Mrs. N. E. H. FORSTER. Murray , b. g., 1946. | 306. GOLDSTEIN, Miss B. Afridah Azrah , b. m., 15:12:50; s. Battle Hill. |
| 394. CAMPBELL, Mrs. E. L. Talent , gr. g., aged; s. Tudor King, d. Princess Pearl. | 381. HAWKER, Miss S. Redex , ch. g., aged; s. Tylor's Triumph (Imp. N.Z.). |
| 395. CARTER, Mrs. P. L. Daja , blk. g., 1946; s. by Fisherdale, d. Peeping Beau. | 382. HEADLAM, Miss W. Medley , ch. m., aged; s. Dark Sky, d. Chaos. |
| 281. CHAPMAN, D. L. Rhonda Lee , ch. m., 1950; s. Lord Paramount, d. by Saltedge. | 383. HENDERSON, A. A. Quick , ch. g., 1946; s. Emerdian, d. by Maori King. |
| 427. CLARK, Miss Y. Seabreeze , b. g., 1949. | 39. HIRST, M., S., and H. D. Springmead Rosalinde , 4A, ch. m., 12:10:51; s. Rikham (Vol. 7), d. Springmead Rose (Vol. 4). |
| 282. CLARKE, Miss I. Glenavon , b. g., 1949; s. Steel Wings. | 313. HOLMES, Miss W. M. Coronation , br. g., 1947; s. Coronach (Imp.), d. Flying Flag. |
| 283. CLARKE, Miss P., and K. TAYLOR. Black Robert , blk. g., 5:9:52; s. Tunisia, d. Miss Plenty. | 314. HOLMES, Miss W. M., and M. BREEN. Blue Ray , gr. g., aged. |
| 284. CLIFFORD, J. A. Middy , gr. g., 1951; s. Silverlocks. | 316. JAMIESON, R. and J. Princess Pegu , b. m., 10:9:51; s. Pegu (Imp.), d. Wavertree. |
| 285. COOMBS, Miss M. Myla , ch. g., 24:10:52; s. Shand. | 317. JOWETT, H. Smesto , gr. g., aged. |
| 287. CROSS, Miss L. Emerald Star , b. g., 14:9:52; s. Moorland, d. by Braeburn. | 318. KELLY, T. H. Etonian , ch. g., aged; s. Azabar, d. Chub. |
| 288. CULLEN, J. Verose , br. g., 1950. | 408. LATTA, Miss P. Belle Star , br. m., aged. |
| 396. DALY, J. H. Skipper , ch. g., aged; s. Lyme Regis, d. Norfolk Lady. | 319. LENNON, Miss M., and Mrs. A. DENNIS. Killarney , gr. g., 1951. |
| 397. DAVIES, Mrs. R. M. Parade , blk. or br. g., aged; s. Black Eagle, d. Miss Connolly. | 320. LEWIS, Miss Y. Wandalla , b. g., 1948; s. Serenade, d. Pearl. |
| 249. DE LAMOTTE, J. E. Drake's Drum , ch. g., 1948; s. Emborough. | 321. McCARTEN, Miss C. Saracen , ch. g., 1950; s. Sala (Imp.—Vol. 7), d. Betty. |
| 453. DENNING, Miss D. L. Captain Rambler , br. g., 1949. | 384. McEACHERN, A. and Mrs. Lock Star , b. g., 1947; s. Caroo. |
| 291. DICKSON, Mrs. H. Whipaway , br. g., 1951; d. Crystal. | 322. McKAY, P. and Miss J. Bader , ch. g., aged; s. Valiant Chief, d. Miss Nassau. |
| 377. DODD, Miss E. L. Nutcracker , ch. g., 1951; s. Palphar, d. Mavette. | 323. McNAMARA, Miss A. Coronation , ch. m., 1951; s. Lone Stone, d. by Corinthian. |
| 292. DOWN, Miss M. Marco , ch. g., 1950; s. Socks, d. by Pentheua. | 324. McNAMARA, S. and Mrs. E. M. Dark Night , blk. g., 1950; s. Dark Star, d. Silent Night Lass. |
| 293. DRUCE, Miss D. Jip , gr. g., 1951; s. Vallant Chief. | 325. McNAMARA, S. and Mrs. E. M. Marble , gr. m., 12:9:45; s. My Pick, d. Blue Gown. |
| 378. DWYER, T. J. and W. J. Hibernian , gr. g., 1948; s. Zadaran. | 327. MACHATTIE, Miss C. Sky High , br. m., 1953; s. Dark Sky, d. Lucy. |
| 296. EMERY, Miss R. M. Biru Buda , gr. g., aged; s. Zadaran, d. Duley. | 329. MACKAY, Mrs. J. K. Elite , b. m., 1949; s. Hazrult, d. Sorrell. |
| 297. EMERY, Miss R. M. Dark Vale , br. g., 1952; s. Dark Sky, d. Vallette. | 330. MANN, Mrs. E. M. and Miss J. Mr. Phylo , br. g., 1949; s. Frisco, d. Merry Myra. |
| 298. EVESTON, J. L. Major , gr. g., 1950. | 331. MARKWELL, R. Prince , b. g., aged. |
| 299. FALKINER, Mrs. G. B. S. Bayarla , b. g., 1951. | 332. MARSHALL, G. War Oak , b. m., 16:11:50; s. Seven Fifty, d. Spoon. |
| 399. FALKINER, Mrs. G. B. S. Dark Beau , blk. g., 1947; s. Dark Sky, d. Beauty. | 333. MARSHALL, J. P. Gloria , ch. m., 1950; s. Royal Sovereign. |
| 400. FIELD, Mrs. S. J. Chindy , ch. g., 1950; s. Chindit, d. by Crissolas. | 334. MARSHALL, J. P. Oliver , ch. g., 1947; s. Dandy, d. Stella. |
| 401. FIELD, S. J. Royal Escort , gr. g., 1949; s. Scott's Grey, d. by Malster. | 335. MAY, A. Tipsy Tan , ch. m., 12:11:49; s. Piquant Leigh, d. Chequers. |
| 402. FIELD, T. A. and R. A. Envoy , b. g., 1950; s. Bengillie, d. Why Not. | 336. MEDCALF, W. and Mrs. Blue Rim Fire , gr. g., aged. |
| 301. FIELD, T. A. and R. A. Nobility , br. g., aged; s. The Bull's Eye, d. Highland Mab. | 337. MEDCALF, W. and Mrs. White Feather , gr. g., 1950. |
| 302. FITZGERALD, Sister E. L., Mrs. WARREN, and T. JONES. Silver Spangle , gr. g., 1951; s. Mitsule. | 338. MELTON, Mrs. W. The Joker , gr. g., 1950. |
| 404. FUGGLE, Miss G. Konamauri , b. g., 10:10:49; s. Chinook, d. Approbation. | 412. MYNSSEN, Mrs. J. H. Wyoming , b. g., 1947; s. Manitoba, d. Charterella. |
| 303. GARSIDE, Miss J. McKimmie , br. g., 1950. | 341. NORTON, Misses J. L. and C. Sir Galahad , gr. g., 1950; s. Bozambo, d. Lou White. |
| 380. GAVIN, B. R., and J. H. FISHER. Stamp , ch. g., aged; s. Ascara. | 342. PAULL, Mrs. W. and Miss S. Gallant , b. g., aged. |
| 304. GIBBS, Miss J. Satin , blk. g., 1950. | |

Apac Industries Limited, Finsbury, South Australia.

Wear these shoes year in, year out



These are the shoes that are with you so long they become an old friend. Pick them up . . . you can see their wearing qualities in the husky double soles and long-enduring, double-sewn leather uppers. The handsome styling goes equally well with town or country clothes. Firm, natural arch support built in. Fractional fittings AA to EE. Sizes 5 to 14. Cherry, brown, tan or black calf. Ask for "HAMPTON" Brogue.



Packard

DOUBLE-SOLE BROGUE



Ask the man who wears them

AVAILABLE FROM LEADING CITY AND COUNTRY STORES

COLES STORES SERVING AUSTRALIA

1-32

Sec. 1—HORSES—Saddle Horses (Continued).

415. PYE, Mrs. R. A. **Avalanche**, br. g., aged; s. Hua, d. Mob Rule.
345. QUINN, B. **Rusty**, blk. g., 1949.
416. RAYNER, Mrs. J. R. H., and Miss B. CHAMBERLAIN. **Chateau**, br. g., 4:10:44; s. Beupartir, d. Last Word.
346. REID, Mrs. A., and W. THOMPSON. **Cabola**, br. g., 1949; s. Dark Sky.
417. REILLY, J. T. **Midnight Sun**, br. g., 30:9:49; s. Russia, d. Moonlight.
443. REILLY, J. T. **Sultan**, gr. g., 1950.
347. REILLY, J. T. **Surprise**, b. g., 20:9:50; s. Alex Gift, d. Brazen Lass.
444. RIGLEY, Mrs. I. A. **Kimston**, blk. g., 18:11:50; s. Portfolio, d. Wangalea.
386. ROLFE, Mrs. W. **Ben Hassan**, gr. g., 18:12:51; s. Riyalan, d. Nungwarry.
418. ROSS, W. F. **Reveille**, ch. g., 1949; s. Royal Cap, d. Sunset.
349. ROSS, W. F. **Warwick**, ch. g., 1951.
350. ROYDHOUSE, J. and Mrs. **La Ronde**, gr. g., 1947; s. Beauport.
355. SPENCER, D. L., and Miss J. H. McKEACHIE. **Gallant**, b. g., 1952; s. Warrigo King, d. Magie.
356. SPENCER, R. D. **Brown Lock**, br. g., 1948; s. by Magpie.
357. SPLITT, J. M. and T. **Red Sky**, ch. g., —:8:51; s. Dark Sky.
359. STYLES, C. N. and Mrs. K. **Leonora**, b. m., 1947.
416. STYLES, C. N. and Mrs. K. **Yakabindie**, b. g., 1947.
361. SWEETNAM, Mrs. R. **Gold Beau**, br. g., 1948; s. Pure Gold, d. by Domberg.
362. TAIT, Miss J. **Ben**, gr. g., 1951.
421. TATE, Miss A. **Don Quixote**, b. g., aged; s. Prince Scion, d. Maisonette.
364. TAYLOR, K. A. and Mrs. H. E. **Rollica**, b. g., 1950; s. Bradford, d. Folklaw.
365. TULL, E. T. **Zane**, b. g., 1951; s. Sir Gundy, d. by Tiercel.
387. TULL, E. T., and Miss C. WOOD. **Zane Grey**, gr. g., 1950.
368. TWEDDLE, W. M. **Bernie**, b. g., aged.
369. TWEDDLE, W. M. **Bonaparte**, ch. g., aged.
422. TWEDDLE, W. M. **Valiant**, br. g., aged; s. Dark Fox, d. Valoria.
371. WILLOW PARK. **Arkana**, br. g., 1945; s. Roxburgh, d. Lady Royal.
372. WINTER, D. B. **Trinket**, br. g., 1950.
424. WORBOYS, M. **Kidgery**, b. g., 1949; s. Treyford.
373. WRIGLEY, Mrs. J. **Hi Ho**, br. or blk. g., 1949; s. Ramadi, d. Stella.
374. BARTLETT, Miss W. **Mark Anthony**, b. g., 23:10:43; s. Scapularis.
375. BATE, Mrs. P. D. **Bimbo**, b. g., aged; s. Canning Gold.
276. BEAZLEY, K. **Toko-Ri**, b. g., 1950; s. Lone Star.
279. CAMPBELL, Mrs. C. I. H., and Mrs. N. E. H. FORSTER. **Mate**, blk. g., 1949; s. Medlow.
280. CAMPBELL, Mrs. C. I. H., and Mrs. N. E. H. FORSTER. **Murray**, b. g., 1946.
281. CHAPMAN, D. L. **Rhonda Lee**, ch. m., 1950; s. Lord Paramount, d. by Saltedge.
285. COOMBS, Miss M. **Myla**, ch. g., 24:10:52; s. Shand.
290. DICKIE, B., and Miss P. PERRY. **Jan**, br. m., 4:10:50; s. Vergure, d. Anne.
292. DOWN, Miss M. **Marco**, ch. g., 1950; s. Socks, d. by Pentheus.
294. DUNN, Miss E. S. **Miranda**, b. m., 1950.
296. EMERY, Miss R. M. **Biru Buda**, gr. g., aged; s. Zadaran, d. Duley.
299. FALKINER, Mrs. G. B. S. **Bayarla**, b. g., 1951.
379. FALKINER, Mrs. G. B. S. **Blue Gown**, gr. g., aged; s. Shar.
300. FALKINER, Miss S. **Wononga**, br. g., 30:11:52; s. David Burns.
302. FITZGERALD, Sister E. L. Mrs. WARREN, and T. JONES. **Silver Spangle**, gr. g., 1951; s. Mitsule.
380. GAVIN, B. R., and J. H. FISHER. **Stamp**, ch. g., aged; s. Ascara.
304. GIBBS, Miss J. **Satin**, blk. g., 1950.
306. GOLDSTEIN, Miss B. **Afridah Azrah**, b. m., 15:12:50; s. Battle Hill.
381. HAWKER, Miss S. **Redex**, ch. g., aged; s. Tylor's Triumph (imp. N.Z.).
39. HIRST, M. S., and H. D. **Springmead Sarika**, 68P, b. m., 13:10:49; s. Rikham (Vol. 7), d. Springmead Sarak (Vol. 4).
314. HOLMES, Miss W. M., and M. BREEN. **Blue Ray**, gr. g., aged.
317. JOWETT, H. **Smesto**, gr. g., aged.
41. LEWIS, Mrs. M. D. and W. D. BOTT. **Nisoti**, br. m., 1953; s. Alex's Gift, d. Nisib (Vol. 7).
323. McNAMARA, Miss A. **Coronation**, ch. m., 1951; s. Lone Stone, d. by Corinthian.
325. McNAMARA, S. and Mrs. E. M. **Marble**, gr. m., 12:9:45; s. My Pick, d. Blue Gown.
326. McNAMARA, S. and Mrs. E. M. **Sunglow**, ch. g., aged; s. Bobby Bruce.
329. MACKAY, Mrs. J. K. **Elite**, b. m., 1949; s. Hazrult, d. Sorrell.
331. MARKWELL, R. **Prince**, b. g., aged.
332. MARSHALL, G. **War Oak**, b. m., 16:11:50; s. Seven Fifty, d. Spoon.
333. MARSHALL, J. P. **Gloria**, ch. m., 1950; s. Royal Sovereign.
334. MARSHALL, J. P. **Oliver**, ch. g., 1947; s. Dandy, d. Stella.
337. MEDCALF, W. and Mrs. **White Feather**, gr. g., 1950.
338. MELTON, Mrs. W. **The Joker**, gr. g., 1950.
340. NEAL, Mrs. T. and Miss H. **Solitaire**, ch. g., 1950; s. Buzambo.
342. PAULL, Mrs. W. and Miss S. **Gallant**, b. g., aged.

CLASS 66—Hack, over 14.2 hands and not exceeding 15 hands. First, £5; second, £2; third, £1.

COLES STORES SERVING AUSTRALIA

1-33

Sec. 1—HORSES—Saddle Horses (Continued).

344. PYE, Mrs. R. A. **Blarney**, br. g., 1950; s. Volition, d. Bralga.
345. QUINN, B. **Rusty**, blk. g., 1949.
347. REILLY, J. T. **Surprise**, b. g., 20:9:50; s. Alex's Gift, d. Brazen Lass.
351. SCHRAMKO, Miss A. **Fair Dreams**, b. m., 5:12:52; s. Foxfame (imp.), d. Turkoom.
359. STYLES, C. N. and Mrs. K. **Leonora**, b. m., 1947.
362. TAIT, Miss J. **Ben**, gr. g., 1951.
363. TAYLOR, B. W. **Cara Mia**, br. m., 18:9:53; s. Edwards II (imp.), d. Ohaeawal.
368. TWEDDLE, W. M. **Bernie**, b. g., aged.
372. WINTER, D. B. **Trinket**, br. g., 1950.
373. WRIGLEY, Mrs. J. **Hi Ho**, br. or blk. g., 1949; s. Ramadi, d. Stella.
284. CLIFFORD, J. A. **Middy**, gr. g., 1951; s. Silverlocks.
288. CULLEN, J. **Verose**, br. g., 1950.
289. DE LAMOTTE, J. E. **Drake's Drum**, ch. g., 1948; s. Emborough.
428. DICKSON, Miss K. **Gomennasai**, b. g., 22:9:50; s. Streamford, d. Miss Credant.
291. DICKSON, Mrs. H. **Whipaway**, br. g., 1951; d. Crystal.
293. DRUCE, Miss D. **Jip**, gr. g., 1951; s. Valiant Chief.
398. DUNN, G. **Pal**, b. g., 1951; s. Extend.
295. DWYER, T. J. and W. J. **Home Rule**, ch. g., 1953; s. Versailles, d. Lady Ellmore.
297. EMERY, Miss R. M. **Dark Vale**, br. g., 1952; s. Dark Sky, d. Vallette.
399. FALKINER, Mrs. G. B. S. **Dark Beau**, blk. g., 1947; s. Dark Sky, d. Beauty.
400. FIELD, Mrs. S. J. **Chindy**, ch. g., 1950; s. Chindit, d. by Crissolas.
401. FIELD, S. J. **Royal Escort**, gr. g., 1949; s. Scott's Grey, d. by Malster.
402. FIELD, T. A. and R. A. **Envoy**, b. g., 1950; s. Bengillie, d. Why Not.
430. FIELD, T. A. and R. A. **Highbrow**, b. g., 8:10:52; s. Request.
403. FIELD, T. A. and R. A. **Jefferson**, gr. g., aged; s. Beau Port, d. Sweet Air.
404. FUGGLE, Miss G. **Konamauri**, b. g., 10:10:49; s. Chinook, d. Appropriation.
405. GIBRALTAR PTY., LTD. **Blue Grass**, gr. m., 1947.
432. GREEN, Miss J. **Diplomat**, gr. g., 1950.
434. HAYDON, H. B. **Malacca**, br. g., aged; s. Bright Bruce.
313. HOLMES, Miss W. M. **Coronation**, br. g., 1947; s. Coronach (imp.), d. Flying Flag.
435. HYEM, R. W. **Ranger**, ch. g., 1951.
437. MCKAY, Miss Jane. **Tiberry**, ch. g., 23:9:46; s. Titan (imp.), d. Blackberry.
438. McKENZIE, G. R. **Lothar**, blk. g., aged; s. Dark Sky.
439. McLEAN, Mrs. A. J. **Dougal**, br. g., aged; s. Ruby Rob.
410. McNAMARA, S. and Mrs. E. M. **Monty**, br. g., 20:9:52; s. Hydra, d. Margo.
440. MACKAY, Mrs. J. K. **War Patrol**, br. g., 29:8:48; s. War Eagle, d. Yaringa.
330. MANN, Mrs. E. M. and Miss J. **Mr. Phylo**, br. g., 1949; s. Frisco, d. Merry Myra.
336. MEDCALF, W. and Mrs. **Blue Rim Fire**, gr. g., aged.
411. MORGAN, L. R. **Gold Ross**, ch. g., 1944; s. Sir Ross, d. Material.
412. MYNSEN, Mrs. J. H. **Wyoming**, b. g., 1947; s. Manitoba, d. Charterella.
413. NEVL, V. **Bleak**, br. g., 1950.
414. PERCIVAL, Miss D. A. **Wood Bar**, br. g., 17:11:48; s. Slanchivar, d. Marina Wedgwood.
415. PYE, Mrs. R. A. **Avalanche**, br. g., aged; s. Hua, d. Mob Rule.
442. RAYNER, J. R. H. **Kentucky**, gr. g., 1950; s. Royal Ensign, d. White Lily.
417. REILLY, J. T. **Midnight Sun**, br. g., 30:9:49; s. Russia, d. Moonlight.
444. RIGLEY, Mrs. I. A. **Kimston**, blk. g., 18:11:50; s. Portfolio, d. Wangalea.

CLASS 67—(Special Prize)—The "Col. A. V. Pope Silver Cup," Yearly Memento, and Special Ribbon. Cup presented by Col. A. V. Pope, Humphries-rd., Frankston, Vic., for the best 12 or 14 stone hack which, in the opinion of the Judge, shows Thoroughbred qualities; each exhibit also to be judged for manners, paces, and performance. The Competition will be open to geldings and mares. An exhibit may be ridden by a lady or gentleman. The first prize exhibit in this class shall be eligible to compete for the Champion Hack Award. The ownership of the Cup shall not pass to the winning exhibitor, but shall remain the Society's property. The name of the winning exhibitor each year will be engraved on the cup. The Society will also award a suitably engraved memento and a special ribbon to each yearly winning exhibitor.

Previous Winners—

- 1950—Miss M. Yeates' "Metaxas."
 1951—Miss M. Coombs' "Kaid."
 1952—Miss D. E. Maple-Brown's "Mica."
 1953 and 1954—Mrs. B. M. Stride's "Gallant."
 1955—Mrs. R. A. Pye's "Avalanche."
 1956—Mrs. G. B. S. Falkiner's "Dark Beau."

388. AMORY, Mrs. J. J. **Salamanca**, br. g., 1945; s. Genetout (Fr.), d. Sal Volatile.
390. BELL, Miss E. **Pasha**, ch. g., 1950.
391. BISHOP, W. A. **Commando**, b. g., aged; s. Willow Tree, d. Broomie.
426. BOWLER, Miss R. A. **Winning Ways**, br. g., 1949; s. Televera, d. Angela Clare.
392. BOYD, J. S. and Mrs. **Mica**, ch. g., aged; s. Silver Street.
393. BROWN, Mrs. G. H. **Beau Verde**, blk. g., 1950.
394. CAMPBELL, Mrs. E. L. **Talent**, gr. g., aged; s. Tudor King, d. Princess Pearl.
283. CLARKE, Miss P., and K. TAYLOR. **Black Robert**, blk. g., 5:9:52; s. Tunisia, d. Miss Plenty.

Sec. 1—HORSES—Saddle Horses (Continued).

- 418. ROSS, W. F. **Reveille**, ch. g., 1949; s. Royal Cap, d. Sunset.
- 352. SEIVERS, Miss B. **Eagle Ra**, b. g., 11:1:51; s. War Eagle.
- 445. SMITH, N. R. **Spiteful**, br. g., 1950; s. War-spite.
- 421. TATE, Miss A. **Don Quixote**, b. g., aged; s. Prince Selon, d. Malsonette.
- 364. TAYLOR, K. A. and Mrs. H. E. **Rollica**, b. g., 1950; s. Bradford, d. Folklaw.
- 367. TURNER, Miss E. **Elkerton**, b. g., 1950.
- 422. TWEDDLE, W. M. **Valiant**, br. g., aged; s. Dark Fox, d. Valoria.
- 371. WILLOW PARK. **Arkana**, br. g., 1945; s. Roxburg, d. Lady Royal.
- 424. WORBOYS, M. **Kidgery**, b. g., 1949; s. Trey ford.
- 332. MARSHALL, G. **War Oak**, b. m., 16:11:50; s. Seven Fifty, d. Spoon.
- 333. MARSHALL, J. P. **Gloria**, ch. m., 1950; s. Royal Sovereign.
- 335. MAY, A. **Tipsy Tan**, ch. m., 12:11:49; s. Piquant Leigh, d. Chequers.
- 351. SCHRAMKO, Miss A. **Fair Dreams**, b. m., 5:12:52; s. Foxfame (Imp.), d. Turkoom.
- 359. STYLES, C. N. and Mrs. K. **Leonora**, b. m., 1947.
- 447. SWADLING, Miss N. **Vanity**, b. m., 1948; s. Suva.
- 363. TAYLOR, B. W. **Cara Mia**, br. m., 18:9:53; s. Edwards II (Imp.), d. Ohaeawal.

Champion Prize—The "John H. S. Angus" Memorial Cup or Trophy or open order, value £15 15s., and Champion Ribbon, for the best saddle horse, over 14.2 hands, exhibited. All first prize saddle horses in Classes 60 to 68 may compete for this prize without entry. The "John H. S. Angus" prize presented by Mr. J. Angus, Rooty Hill, N.S.W.

Reserve Champion—Ribbon. All first prize saddle horses in Classes 60 to 68, other than the class or classes from which the Champion was drawn, together with the second prize saddle horse from the class or classes from which the Champion was drawn may compete for this prize without entry.

CLASS 68—(Special Prize)—The "F. L. Crane Perpetual Trophy" and yearly memento and Special Ribbon. Cup presented by Mr. F. L. Crane, Jerry's Plains, N.S.W., for the best mare (Hack), over 14.2 hands and not exceeding 15.2 hands, showing a percentage of Thoroughbred qualities and, in the opinion of the judge, being suitable for the breeding of hacks. Other conditions, as in Class 67.

Previous Winners—

- 1952 and 1953—J. C. Smith's "Medley."
- 1954—Miss R. M. Emery's "Sky Gold."
- 1955 and 1956—A. W. and Miss N. Swadling's "Vanity."

- 281. CHAPMAN, D. L. **Rhonda Lee**, ch. m., 1950; s. Lord Paramount, d. by Saltedge.
- 290. DICKIE, B., and Miss P. PERRY. **Jan**, br. m., 4:10:50; s. Vergure, d. Anne.
- 294. DUNN, Miss E. S. **Miranda**, b. m., 1950.
- 455. EMERY, Miss R. M. **Sky Gold**, ch. m., 1950; s. Dark Sky, d. Beauty.
- 405. GIBRALTAR PTY., LTD. **Blue Grass**, gr. m., 1947.
- 306. GOLDSTEIN, Miss B. **Afridah Azrah**, b. m., 15:12:50; s. Battle Hill.
- 310. HAWKER, Miss S. **Cloee**, blk. m., 1950; s. Tylor's Triumph (Imp. N.Z.).
- 311. HAY, L. **Student Girl**, b. m., 22:9:50; s. Quick Study (Imp.), d. Minora.
- 382. HEADLAM, Miss W. **Medley**, ch. m., aged; s. Dark Sky, d. Chaos.
- 38. HIRST, M. S., and H. D. **Springmead Rosalinde**, 4A, ch. m., 12:10:51; s. Rikham (Vol. 7), d. Springmead Rose (Vol. 4).
- 316. JAMIESON, R. and J. **Princess Pegu**, b. m., 10:9:51; s. Pegu (Imp.), d. Wavertree.
- 323. McNAMARA, Miss A. **Coronation**, ch. m., 1951; s. Lone Stone, d. by Corinthian.
- 327. MACHATTIE, Miss C. **Sky High**, br. m., 1953; s. Dark Sky, d. Lucy.
- 329. MACKAY, Mrs. J. K. **Elite**, b. m., 1949; s. Hazrult, d. Sorrell.
- 273. ANDERSON and WRIGHT **Savoy**, ch. g., 1951.
- 274. ARMOUR, W. **Spruso**, gr. g., 1948; s. Arabian Roy.
- 374. BARTLETT, Miss W. **Mark Anthony**, b. g., 23:10:43; s. Scapularis.
- 375. BATE, Mrs. P. D. **Bimbo**, b. g., aged; s. Canning Gold.
- 376. BELLI, Misses C. L. and J. B. **Mogambo**, br. g., 1949; s. Civillian, d. by Banaghar.
- 392. BOYD, J. S. and Mrs. **Mica**, ch. g., aged; s. Silver Street.
- 278. BUNWORTH, Mrs. G. E. **Cablegram**, br. g., 7:12:50; s. Sologram, d. Sanrat.
- 279. CAMPBELL, Mrs. C. I. H., and Mrs. N. E. H. FORSTER. **Mate**, blk. g., 1949; s. Medlow.
- 280. CAMPBELL, Mrs. C. I. H., and Mrs. N. E. H. FORSTER. **Murray**, b. g., 1946.
- 394. CAMPBELL, Mrs. E. L. **Talent**, gr. g., aged; s. Tudor King, d. Princess Pearl.
- 281. CHAPMAN, D. L. **Rhonda Lee**, ch. m., 1950; s. Lord Paramount, d. by Saltedge.

Sec. 1—HORSES—Saddle Horses (Continued).

- 282. CLARKE, Miss I. **Glenavon**, b. g., 1949; s. Steel Wings.
- 284. CLIFFORD, J. A. **Middy**, gr. g., 1951; s. Silverlocks.
- 285. COOMBS, Miss M. **Myla**, ch. g., 24:10:52; s. Shand.
- 287. CROSS, Miss L. **Emerald Star**, b. g., 14:9:52; s. Moorland, d. by Braeburn.
- 288. CULLEN, J. **Verose**, br. g., 1950.
- 396. DALY, J. H. **Skipper**, ch. g., aged; s. Lyme Regis, d. Norfolk Lady.
- 289. DE LAMOTTE, J. E. **Drake's Drum**, ch. g., 1948; s. Emborough.
- 377. DODD, Miss E. L. **Nutcracker**, ch. g., 1951; s. Palphar, d. Mavette.
- 292. DOWN, Miss M. **Marco**, ch. g., 1950; s. Socks, d. by Pentheus.
- 293. DRUCE, Miss D. **Jip**, gr. g., 1951; s. Vallant Chief.
- 378. DWYER, T. J. and W. J. **Hibernian**, gr. g., 1948; s. Zadaran.
- 295. DWYER, T. J. and W. J. **Home Rule**, ch. g., 1953; s. Versailles, d. Lady Ellmore.
- 296. EMERY, Miss R. M. **Biru Buda**, gr. g., aged; s. Zadaran, d. Duley.
- 297. EMERY, Miss R. M. **Dark Vale**, br. g., 1952; s. Dark Sky, d. Vallette.
- 455. EMERY, Miss R. M. **Sky Gold**, ch. m., 1950; s. Dark Sky, d. Beauty.
- 299. FALKINER, Mrs. G. B. S. **Bayarla**, b. g., 1951.
- 379. FALKINER, Mrs. G. B. S. **Blue Gown**, gr. g., aged; s. Shar.
- 399. FALKINER, Mrs. G. B. S. **Dark Beau**, blk. g., 1947; s. Dark Sky, d. Beauty.
- 301. FIELD, T. A. and R. A. **Nobility**, br. g., aged; s. The Bull's Eye, d. Highland Mab.
- 302. FITZGERALD, Sister E. L., Mrs. WARREN, and T. JONES. **Silver Spangle**, gr. g., 1951; s. Mitsule.
- 203. GARSIDE, Miss J. **McKimmie**, br. g., 1950.
- 380. GAVIN, B. R., and J. H. FISHER. **Stamp**, ch. g., aged; s. Ascara.
- 304. GIBBS, Miss J. **Satin**, blk. g., 1950.
- 308. HANCOCK, Mrs. W. **Mardi Gras**, br. g., 1942; s. Brazen, d. Pierrette.
- 309. HANNA, Miss P. M. **Cleopatra**, b. m., 4:11:49; s. Rakib, d. Sunshine.
- 310. HAWKER, Miss S. **Cloee**, blk. m., 1950; s. Tylor's Triumph (Imp. N.Z.).
- 381. HAWKER, Miss S. **Redex**, ch. g., aged; s. Tylor's Triumph (Imp. N.Z.).
- 382. HEADLAM, Miss W. **Medley**, ch. m., aged; s. Dark Sky, d. Chaos.
- 383. HENDERSON, A. A. **Quick**, ch. g., 1946; s. Emerdian, d. by Maori King.
- 38. HIRST, M. S., and H. D. **Springmead Rosalinde**, 4A, ch. m., 12:10:51; s. Rikham (Vol. 7), d. Springmead Rose (Vol. 4).
- 39. HIRST, M. S., and H. D. **Springmead Sarika**, 68P, b. m., 13:10:49; s. Rikham (Vol. 7), d. Springmead Sarak (Vol. 4).
- 313. HOLMES, Miss W. M. **Coronation**, br. g., 1947; s. Coronach (Imp.), d. Flying Flag.
- 314. HOLMES, Miss W. M., and M. BREEN. **Blue Ray**, gr. g., aged.
- 316. JAMIESON, R. and J. **Princess Pegu**, b. m., 10:9:51; s. Pegu (Imp.), d. Wavertree.
- 317. JOWETT, H. **Smesto**, gr. g., aged.
- 318. KELLY, T. H. **Etonian**, ch. g., aged; s. Azabar, d. Chub.
- 320. LEWIS, Miss Y. **Wandalla**, b. g., 1948; s. Serenade, d. Pearl.
- 321. McCARTEN, Miss C. **Saracen**, ch. g., 1950; s. Sala (Imp.—Vol. 7), d. Betty.
- 384. McEACHERN, A. and Mrs. **Lock Star**, b. g., 1947; s. Caroo.
- 322. McKAY, P. and Miss J. **Bader**, ch. g., aged; s. Vallant Chief, d. Miss Nassau.
- 323. McNAMARA, Miss A. **Coronation**, ch. m., 1951; s. Lone Stone, d. by Corinthian.
- 324. McNAMARA, S. and Mrs. E. M. **Dark Night**, blk. g., 1950; s. Dark Star, d. Silent Night Lass.
- 325. McNAMARA, S. and Mrs. E. M. **Marble**, gr. m., 12:9:45; s. My Pick, d. Blue Gown.
- 327. MACHATTIE, Miss C. **Sky High**, br. m., 1953; s. Dark Sky, d. Lucy.
- 329. MACKAY, Mrs. J. K. **Elite**, b. m., 1949; s. Hazrult, d. Sorrell.
- 330. MANN, Mrs. E. M. and Miss J. **Mr. Phylo**, br. g., 1949; s. Frisco, d. Merry Myra.
- 331. MARKWELL, R. **Prince**, b. g., aged.
- 332. MARSHALL, G. **War Oak**, b. m., 16:11:50; s. Seven Fifty, d. Spoon.
- 333. MARSHALL, J. P. **Gloria**, ch. m., 1950; s. Royal Sovereign.
- 334. MARSHALL, J. P. **Oliver**, ch. g., 1947; s. Dandy, d. Stella.
- 336. MEDCALF, W. and Mrs. **Blue Rim Fire**, gr. g., aged.
- 337. MEDCALF, W. and Mrs. **White Feather**, gr. g., 1950.
- 338. MELTON, Mrs. W. **The Joker**, gr. g., 1950.
- 385. MOONEY, J. R. **Sahki**, dpl.-gr. g., 1950.
- 341. NORTON, Misses J. L. and C. **Sir Galahad**, gr. g., 1950; s. Bozambo, d. Lou White.
- 342. PAULL, Mrs. W. and Miss S. **Gallant**, b. g., aged.
- 343. PRICE, Mrs. T. **Urana Lad**, b. g., 3:9:52; s. Adronhua.
- 344. PYE, Mrs. R. A. **Blarney**, br. g., 1950; s. Voltlion, d. Bralga.
- 345. QUINN, B. **Rusty**, blk. g., 1949.
- 346. REID, Mrs. A., and W. THOMPSON. **Cabola**, br. g., 1949; s. Dark Sky.
- 347. REILLY, J. T. **Surprise**, b. g., 20:9:50; s. Alex Gift, d. Brazen Lass.
- 386. ROLFIE, Mrs. W. **Ben Hassan**, gr. g., 18:12:51; s. Riyalan, d. Nungwarry.
- 349. ROSS, W. F. **Warwick**, ch. g., 1951.
- 350. ROYDHOUSE, J. and Mrs. **La Ronde**, gr. g., 1947; s. Beauport.
- 352. SEIVERS, Miss B. **Eagle Ra**, b. g., 11:1:51; s. War Eagle.
- 356. SPENCER, R. D. **Brown Lock**, br. g., 1948; s. by Magpie.
- 357. SPLITT, J. M. and T. **Red Sky**, ch. g., —:8:51; s. Dark Sky.
- 359. STYLES, C. N. and Mrs. K. **Leonora**, b. m., 1947.

**EGGINS FOSTER
PTY. LIMITED**

THE SEED SPECIALISTS

ARE

HORTICULTURAL AND
AGRICULTURAL SEEDSMEN

SUPPLIERS OF

Flower, Vegetable and Farm Seeds

Always insist on seed supplied by

**EGGINS FOSTER PTY. LIMITED
THE SEED SPECIALISTS**

Note new address—

**CNR. PHILLIP AND YOUNG STREETS,
WATERLOO**

Tel.: MX 4906 (5 lines)

Telegrams: "Sussex", Sydney.

- 361. SWEETNAM, Mrs. R. **Gold Beau**, br. g., 1948; s. Pure Gold, d. by Domberg.
- 362. TAIT, Miss J. **Ben**, gr. g., 1951.
- 421. TATE, Miss A. **Don Quixote**, b. g., aged; s. Prince Scion, d. Malsonette.
- 365. TULL, E. T. **Zane**, b. g., 1951; s. Sir Gundy, d. by Tiercel.
- 387. TULL, E. T., and Miss C. WOOD. **Zane Grey**, gr. g., 1950.
- 366. TURNBULL, Mrs. R. **Colorado**, blk. g., 1949; s. Pentheus, d. Miss Nottava.
- 367. TURNER, Miss E. **Elkerton**, b. g., 1950.
- 368. TWEDDLE, W. M. **Bernie**, b. g., aged.
- 369. TWEDDLE, W. M. **Bonaparte**, ch. g., aged.
- 371. WILLOW PARK. **Arkana**, br. g., 1945; s. Roxburg, d. Lady Royal.
- 372. WINTER, D. B. **Trinket**, br. g., 1950.
- 424. WORBOYS, M. **Kidgery**, b. g., 1949; s. Treyford.
- 373. WRIGLEY, Mrs. J. **Hi Ho**, br. or blk. g., 1949; s. Ramadi, d. Stella.

CLASS 70—Pair of Heavy-weight Hacks, over 14.2 hands, to be ridden by gentlemen. Owners will be allowed to pair, as in Class 69. Horses entered in this class shall not be eligible to enter in a class for a Single, Pair, or Team of Four, Light-weight Hacks. First, £8; second, £6; third, £4; fourth, £2; fifth, £1; sixth, Ribbon.

- 425. ALLITT BROS. **Royalty**, dpl.-gr. g., 1947; s. Captain Lochiel.
- 391. BISHOP, W. A. **Commando**, b. g., aged; s. Willow Tree, d. Broonie.
- 426. BOWLER, Miss R. A. **Winning Ways**, br. g., 1949; s. Televera, d. Angela Clare.
- 393. BROWN, Mrs. G. H. **Beau Verde**, blk. g., 1950.
- 395. CARTER, Mrs. P. L. **Daja**, blk. g., 1946; s. by Fisherdale, d. Peeping Beau.
- 452. CUNNINGHAM, E. **Flash Don**, ch. g., aged.
- 397. DAVIES, Mrs. R. M. **Parade**, blk. or br. g., aged; s. Black Eagle, d. Miss Connolly.
- 453. DENNING, Miss D. L. **Captain Rambler**, br. g., 1949.
- 428. DICKSON, Miss K. **Gomennasai**, b. g., 22:9:50; s. Streamford, d. Miss Credant.
- 429. DOWNIE, A. T. **Prince Pinia**, b. g., 1948; s. Kool Pinia.
- 400. FIELD, Mrs. S. J. **Chindy**, ch. g., 1950; s. Chindit, d. by Crissolas.
- 401. FIELD, S. J. **Royal Escort**, gr. g., 1949; s. Scott's Grey, d. by Malster.
- 456. FIELD, T. A. and R. A. **Egypt**, br. g., aged.
- 402. FIELD, T. A. and R. A. **Envoy**, b. g., 1950; s. Bengillie, d. Why Not.
- 430. FIELD, T. A. and R. A. **Highbrow**, b. g., 8:10:52; s. Request.
- 404. FUGGLE, Miss G. **Konamauri**, b. g., 10:10:49; s. Chinook, d. Approbation.
- 405. GIBRALTAR PTY., LTD. **Blue Grass**, gr. m., 1947.

Clyde Batteries Pty. Ltd., Granville, N.S.W.

- 432. GREEN, Miss J. **Diplomat**, gr. g., 1950.
- 433. HAWKER, Miss S. **Chester**, ch. g., aged; s. Classical.
- 434. HAYDON, H. B. **Malacca**, br. g., aged; s. Bright Bruce.
- 454. HOLMES, Miss W. M. **Miss Mohican**, ch. m., 1945; s. The Mohican, d. by Scintillation.
- 406. HYDE, A. W. **Senartra**, b. g., aged; s. Bungunyah, d. Memories.
- 407. HYEM, R. W. **Lookout**, br. g., 1947.
- 435. HYEM, R. W. **Ranger**, ch. g., 1951.
- 436. McCASKIE, R. H. and Mrs. **Stardust**, ch. g., 1946; s. Azara, d. Heather.
- 437. McKAY, Miss Jane. **Tiberry**, ch. g., 23:9:46; s. Titan (imp.), d. Blackberry.
- 409. McKAY, P. and Miss J. **Buster**, cr. g., —11:53; s. Goldie.
- 438. McKENZIE, G. R. **Lothar**, blk. g., aged; s. Dark Sky.
- 439. McLEAN, Mrs. A. J. **Dougal**, br. g., aged; s. Ruby Rob.
- 440. MACKAY, Mrs. J. K. **War Patrol**, br. g., 29:8:48; s. War Eagle, d. Yaringa.
- 441. MOLLOY, Rev. B. **Kentucky**, gr. g., 1951.
- 411. MORGAN, L. R. **Gold Ross**, ch. g., 1944; s. Sir Ross, d. Material.
- 412. MYNSSSEN, Mrs. J. H. **Wyoming**, b. g., 1947; s. Manitoba, d. Charterella.
- 415. PYE, Mrs. R. A. **Avalanche**, br. g., aged; s. Hua, d. Mob Rule.
- 442. RAYNER, J. R. H. **Kentucky**, gr. g., 1950; s. Royal Ensign, d. White Lily.
- 416. RAYNER, Mrs. J. R. H. and Miss B. CHAMBERLAIN. **Chateau**, br. g., 4:10:44; s. Beaupartir, d. Last Word.
- 417. REILLY, J. T. **Midnight Sun**, br. g., 30:9:49; s. Russia, d. Moonlight.
- 443. REILLY, J. T. **Sultan**, gr. g., 1950.
- 444. RIGLEY, Mrs. I. A. **Kimston**, blk. g., 18:11:50; s. Portfolio, d. Wangalea.
- 418. ROSS, W. F. **Reveille**, ch. g., 1949; s. Royal Cap, d. Sunset.
- 445. SMITH, N. R. **Spiteful**, br. g., 1950; s. War-spite.
- 420. STYLES, C. N. and Mrs. K. **Steppe**, ch. g., 1945.
- 446. STYLES, C. N. and Mrs. K. **Yakabindie**, b. g., 1947.
- 447. SWADLING, Miss N. **Vanity**, b. m., 1945; s. Suva.
- 448. THOMPSON, W. **Pedro**, blk. g., 1949; s. David Burns.
- 422. TWEDDLE, W. M. **Valiant**, br. g., aged; s. Dark Fox, d. Valoria.
- 449. WEBSTER, Mrs. M. Z. **Whisper**, gr. g., 1943; s. Araskus, d. White Lily.
- 450. WILLOW PARK. **Welkin**, gr. g., —11:51; s. Sala (Imp.—Vol. 7), d. State Trixie.
- 451. WORBOYS, M. **Cassabite**, br. g., aged; s. Cassius, d. by Courler.
- 423. WORBOYS, M. **Don Pedro**, br. g., aged; s. Bungunyah, d. Murrur.

CLASS 71—Pair of Hacks, over 14.2 hands, to be ridden by a lady and a gentleman. Owners will be allowed to pair, as in Class 69. First, £8; second, £6; third, £4; fourth, £2; fifth, £1; sixth, Ribbon.

- 388. AMORY, Mrs. J. J. **Salamanca**, br. g., 1945; s. Genetout (Fr.), d. Sal Volatile.
- 273. ANDERSON and WRIGHT. **Savoy**, ch. g., 1951.
- 274. ARMOUR, W. **Spruso**, gr. g., 1948; s. Arabian Boy.
- 374. BARTLETT, Miss W. **Mark Anthony**, b. g., 23:10:43; s. Scapularis.
- 375. BATE, Mrs. P. D. **Bimbo**, b. g., aged; s. Canning Gold.
- 376. BELL, Misses C. L. and J. B. **Mogambo**, br. g., 1949; s. Civillian, d. by Banaghar.
- 390. BELL, Miss E. **Pasha**, ch. g., 1950.
- 391. BISHOP, W. A. **Commando**, b. g., aged; s. Willow Tree, d. Broonie.
- 426. BOWLER, Miss R. A. **Winning Ways**, br. g., 1949; s. Televera, d. Angela Clare.
- 392. BOYD, J. S., and Mrs. **Mica**, ch. g., aged; s. Silver Street.
- 393. BROWN, Mrs. G. H. **Beau Verde**, blk. g., 1950.
- 279. CAMPBELL, Mrs. C. I. H., and Mrs. N. E. H. FORSTER. **Mate**, blk. g., 1949; s. Medlow.
- 280. CAMPBELL, Mrs. C. I. H., and Mrs. N. E. H. FORSTER. **Murray**, b. g., 1946.
- 394. CAMPBELL, Mrs. E. L. **Talent**, gr. g., aged; s. Tudor King, d. Princess Pearl.
- 395. CARTER, Mrs. P. L. **Daja**, blk. g., 1946; s. by Fisherdale, d. Peeping Beau.
- 281. CHAPMAN, D. L. **Rhonda Lee**, ch. m., 1950; s. Lord Paramount, d. by Saltedge.
- 282. CLARKE, Miss I. **Glenavon**, b. g., 1949; s. Steel Wings.
- 284. CLIFFORD, J. A. **Middy**, gr. g., 1951; s. Silverlocks.
- 285. COOMBS, Miss M. **Myla**, ch. g., 24:10:52; s. Shand.
- 287. CROSS, Miss L. **Emerald Star**, b. g., 14:9:52; s. Moorland, d. by Braeburn.
- 288. CULLEN, J. **Verose**, br. g., 1950.
- 452. CUNNINGHAM, E. **Flash Don**, ch. g., aged.
- 396. DALY, J. H. **Skipper**, ch. g., aged; s. Lyme Regis, d. Norfolk Lady.
- 397. DAVIES, Mrs. R. M. **Parade**, blk. or br. g., aged; s. Black Eagle, d. Miss Connolly.
- 289. DE LAMOTTE, J. E. **Drake's Drum**, ch. g., 1948; s. Einborough.
- 453. DENNING, Miss D. L. **Captain Rambler**, br. g., 1949.
- 290. DICKIE, B., and Miss P. PERRY. **Jan**, br. m., 4:10:50; s. Vergure, d. Anne.
- 428. DICKSON, Miss K. **Gomennasai**, b. g., 22:9:50; s. Streamford, d. Miss Credant.
- 377. DODD, Miss E. L. **Nutcracker**, ch. g., 1951; s. Palphar, d. Mavette.
- 292. DOWN, Miss M. **Marco**, ch. g., 1950; s. Socks, d. by Pentheus.
- 429. DOWNIE, A. T. **Prince Pinia**, b. g., 1948; s. Kool Pinia.
- 378. DWYER, T. J. and W. J. **Hibernian**, gr. g., 1948; s. Zadaran.
- 295. DWYER, T. J. and W. J. **Home Rule**, ch. g., 1953; s. Versailles, d. Lady Ellmore.

A Member of The Clyde Industries Group

COLES STORES SERVING AUSTRALIA

1-38

Sec. 1—HORSES—Saddle Horses (Continued).

296. EMERY, Miss R. M. **Biru Buda**, gr. g., aged; s. Zadaran, d. Duley.
297. EMERY, Miss R. M. **Dark Vale**, br. g., 1952; s. Dark Sky, d. Vallette.
455. EMERY, Miss R. M. **Sky Gold**, ch. m., 1950; s. Dark Sky, d. Beauty.
298. EVESTON, J. L. **Major**, gr. g., 1950.
299. FALKINER, Mrs. G. B. S. **Bayarla**, b. g., 1951.
379. FALKINER, Mrs. G. B. S. **Blue Gown**, gr. g., aged; s. Shar.
399. FALKINER, Mrs. G. B. S. **Dark Beau**, blk. g., 1947; s. Dark Sky, d. Beauty.
400. FIELD, Mrs. S. J. **Chindy**, ch. g., 1950; s. Chindit, d. by Crissolas.
401. FIELD, S. J. **Royal Escort**, gr. g., 1949; s. Scott's Grey, d. by Malster.
456. FIELD, T. A. and R. A. **Egypt**, br. g., aged.
402. FIELD, T. A. and R. A. **Envoy**, b. g., 1950; s. Bengille, d. Why Not.
430. FIELD, T. A. and R. A. **Highbrow**, b. g., 8:10:52; s. Request.
301. FIELD, T. A. and R. A. **Nobility**, br. g., aged; s. The Bull's Eye, d. Highland Mab.
302. FITZGERALD, Sister E. L. Mrs. WARREN, and T. JONES. **Silver Spangle**, gr. g., 1951; s. Mitsule.
404. FUGGLE, Miss G. **Konamauri**, b. g., 10:10:49; s. Chinook, d. Approbation.
303. GARSIDE, Miss J. **McKimmie**, br. g., 1950.
580. GAVIN, B. R., and J. H. FISHER. **Stamp**, ch. g., aged; s. Ascara.
304. GIBBS, Miss J. **Satin**, blk. g., 1950.
405. GIBRALTAR PTY., LTD. **Blue Grass**, gr. m., 1947.
432. GREEN, Miss J. **Diplomat**, gr. g., 1950.
308. HANCOCK, Mrs. W. **Mardi Gras**, br. g., 1942; s. Brazen, d. Pierrette.
310. HAWKER, Miss S. **Cloee**, blk. m., 1950; s. Tylor's Triumph (Imp. N.Z.).
381. HAWKER, Miss S. **Redex**, ch. g., aged; s. Tylor's Triumph (Imp. N.Z.).
431. HAYDON, H. B. **Malacca**, br. g., aged; s. Bright Bruce.
382. HEADLAM, Miss W. **Medley**, ch. m., aged; s. Dark Sky, d. Chaos.
383. HENDERSON, A. A. **Quick**, ch. g., 1916; s. Emerdian, d. by Maori King.
38. HIRST, M., S., and H. D. **Springmead Rosalinde**, 4A, ch. m., 12:10:51; s. Rikham (Vol. 7), d. Springmead Rose (Vol. 4).
39. HIRST, M., S., and H. D. **Springmead Sarika**, 68P, b. m., 13:10:49; s. Rikham (Vol. 7), d. Springmead Sarak (Vol. 4).
312. HOLMES, Miss W. M. **Coronation**, br. g., 1947; s. Coronach (Imp.), d. Flying Flag.
314. HOLMES, Miss W. M., and M. BREEN. **Blue Ray**, gr. g., aged.
406. HYDE, A. W. **Senatra**, b. g., aged; s. Bungunyah, d. Memories.
435. HYEM, R. W. **Ranger**, ch. g., 1951.
317. JOWETT, H. **Smesto**, gr. g., aged.
318. KELLY, T. H. **Etonian**, ch. g., aged; s. Azabar, d. Chub.
319. LENNON, Miss M., and Mrs. A. DENNIS. **Killarney**, gr. g., 1951.
321. McCARTEN, Miss C. **Saracen**, ch. g., 1950; s. Sala (Imp.—Vol. 7), d. Betty.
384. McEACHERN, A. and Mrs. **Lock Star**, b. g., 1947; s. Caroo.
322. McKAY, P. and Miss J. **Bader**, ch. g., aged; s. Vallant Chief, d. Miss Nassau.
409. McKAY, P. and Miss J. **Buster**, cr. g., —:11:53; s. Goldie.
438. McKENZIE, G. R. **Lothar**, blk. g., aged; s. Dark Sky.
439. McLEAN, Mrs. A. J. **Dougal**, br. g., aged; s. Ruby Rob.
323. McNAMARA, Miss A. **Coronation**, ch. m., 1951; s. Lone Stone, d. by Corinthian.
410. McNAMARA, S. and Mrs. E. M. **Monty**, br. g., 20:9:52; s. Hydra, d. Margo.
327. MACHATTIE, Miss C. **Sky High**, br. m., 1953; s. Dark Sky, d. Lucy.
329. MACKAY, Mrs. J. K. **Elite**, b. m., 1949; s. Hazrult, d. Sorrell.
440. MACKAY, Mrs. J. K. **War Patrol**, br. g., 29:8:48; s. War Eagle, d. Yaringa.
330. MANN, Mrs. E. M. and Miss J. **Mr. Phylo**, br. g., 1949; s. Frisco, d. Merry Myra.
332. MARSHALL, G. **War Oak**, b. m., 16:11:50; s. Seven Fifty, d. Spoon.
333. MARSHALL, J. P. **Gloria**, ch. m., 1950; s. Royal Sovereign.
334. MARSHALL, J. P. **Oliver**, ch. g., 1947; s. Dandy, d. Stella.
336. MEDCALE, W. and Mrs. **Blue Rim Fire**, gr. g., aged.
337. MEDCALE, W. and Mrs. **White Feather**, gr. g., 1950.
111. MORGAN, L. R. **Gold Ross**, ch. g., 1944; s. Sir Ross, d. Material.
112. MYNSSEN, Mrs. J. H. **Wyoming**, b. g., 1947; s. Manitoba, d. Charterella.
341. NORTON, Misses J. L. and C. **Sir Galahad**, gr. g., 1950; s. Bozambo, d. Lou White.
415. PYE, Mrs. R. A. **Avalanche**, br. g., aged; s. Hua, d. Mob Rule.
245. QUINN, B. **Rusty**, blk. g., 1949.
416. RAYNER, Mrs. J. R. H., and Miss B. CHAMBERLAIN. **Chateau**, br. g., 4:10:44; s. Beaupartir, d. Last Word.
346. REID, Mrs. A., and W. THOMPSON. **Cabola**, br. g., 1949; s. Dark Sky.
417. REILLY, J. T. **Midnight Sun**, br. g., 30:9:49; s. Russia, d. Moonlight.
413. REILLY, J. T. **Sultan**, gr. g., 1950.
347. REILLY, J. T. **Surprise**, b. g., 20:9:50; s. Alex Gift, d. Brazen Lass.
444. RIGLEY, Mrs. I. A. **Kimston**, blk. g., 18:11:50; s. Portfolio, d. Wangalea.
386. ROLFE, Mrs. W. **Ben Hassan**, gr. g., 18:12:51; s. Riyalan, d. Nungwarry.
418. ROSS, W. F. **Reveille**, ch. g., 1949; s. Royal Cap, d. Sunset.
349. ROSS, W. F. **Warwick**, ch. g., 1951.
353. SHAW, J. R. **Kareen**, br. m., 1950; s. Banaghar.
445. SMITH, N. R. **Spiteful**, br. g., 1950; s. Warspite.
356. SPENCER, R. D. **Brown Lock**, br. g., 1948; s. by Magpie.

COLES STORES SERVING AUSTRALIA

1-39

Sec. 1—HORSES—Saddle Horses (Continued).

357. SPLITT, J. M. and T. **Red Sky**, ch. g., —:8:51; s. Dark Sky.
359. STYLES, C. N. and Mrs. K. **Leonora**, b. m., 1947.
420. STYLES, C. N. and Mrs. K. **Steppe**, ch. g., 1945.
446. STYLES, C. N. and Mrs. K. **Yakabindie**, b. g., 1947.
447. SWADLING, Miss N. **Vanity**, b. m., 1948; s. Suva.
361. SWEETNAM, Mrs. R. **Gold Beau**, br. g., 1948; s. Pure Gold, d. by Domberg.
362. TAIT, Miss J. **Ben**, gr. g., 1951.
421. TATE, Miss A. **Don Quixote**, b. g., aged; s. Prince Selon, d. Maisonette.
448. THOMPSON, W. **Pedro**, blk. g., 1949; s. David Burns.
365. TULL, E. T. **Zane**, b. g., 1951; s. Sir Gundy, d. by Tiercel.
387. TULL, E. T., and Miss C. WOOD. **Zane Grey**, gr. g., 1950.
366. TURNBULL, Mrs. R. **Colorado**, blk. g., 1949; s. Pentheus, d. Miss Nottava.
367. TURNER, Miss E. **Elkerton**, b. g., 1950.
368. TWEDDLE, W. M. **Bernie**, b. g., aged.
369. TWEDDLE, W. M. **Bonaparte**, ch. g., aged.
422. TWEDDLE, W. M. **Valiant**, br. g., aged; s. Dark Fox, d. Valoria.
449. WEBSTER, Mrs. M. Z. **Whisper**, gr. g., 1943; s. Araskus, d. White Lilly.
371. WILLOW PARK. **Arkana**, br. g., 1945; s. Roxburg, d. Lady Royal.
372. WINTER, D. B. **Trinket**, br. g., 1950.
451. WORBOYS, M. **Cassabite**, br. g., aged; s. Cassius, d. by Courier.
423. WORBOYS, M. **Don Pedro**, br. g., aged; s. Bungunyah, d. Murrur.
424. WORBOYS, M. **Kidgery**, b. g., 1949; s. Treyford.
279. CAMPBELL, Mrs. C. I. H., and Mrs. N. E. H. FORSTER. **Mate**, blk. g., 1949; s. Medlow.
280. CAMPBELL, Mrs. C. I. H., and Mrs. N. E. H. FORSTER. **Murray**, b. g., 1946.
394. CAMPBELL, Mrs. E. L. **Talent**, gr. g., aged; s. Tudor King, d. Princess Pearl.
281. CHAPMAN, D. L. **Rhonda Lee**, ch. m., 1950; s. Lord Paramount, d. by Saltedge.
282. CLARKE, Miss I. **Glenavon**, b. g., 1949; s. Steel Wings.
285. COOMBS, Miss M. **Myla**, ch. g., 24:10:52; s. Shand.
287. CROSS, Miss L. **Emerald Star**, b. g., 14:9:52; s. McIrland, d. by Braeburn.
288. CULLEN, J. **Verose**, br. g., 1950.
396. DALY, J. H. **Skipper**, ch. g., aged; s. Lyme Regis, d. Norfolk Lady.
289. DE LAMOTTE, J. E. **Drake's Drum**, ch. g., 1948; s. Emborough.
377. DODD, Miss E. L. **Nutcracker**, ch. g., 1951; s. Palphar, d. Mavette.
292. DOWN, Miss M. **Marco**, ch. g., 1950; s. Socks, d. by Penthus.
294. DUNN, Miss E. S. **Miranda**, b. m., 1950.
378. DWYER, T. J. and W. J. **Hibernian**, gr. g., 1948; s. Zadaran.
295. DWYER, T. J. and W. J. **Home Rule**, ch. g., 1953; s. Verkilles, d. Lady Ellmore.
294. EMERY, Miss R. M. **Biru Buda**, gr. g., aged; s. Zadaran, d. Duley.
297. EMERY, Miss R. M. **Dark Vale**, br. g., 1952; s. Dark Sky, d. Vallette.
455. EMERY, Miss R. M. **Sky Gold**, ch. m., 1950; s. Dark Sky, d. Beauty.
299. FALKINER, Mrs. G. B. S. **Bayarla**, b. g., 1951.
379. FALKINER, Mrs. G. B. S. **Blue Gown**, gr. g., aged; s. Shar.
399. FALKINER, Mrs. G. B. S. **Dark Beau**, blk. g., 1947; s. Dark Sky, d. Beauty.
302. FITZGERALD, Sister E. L. Mrs. WARREN, and T. JONES. **Silver Spangle**, gr. g., 1951; s. Mitsule.
303. GARSIDE, Miss J. **McKimmie**, br. g., 1950.
380. GAVIN, B. R., and J. H. FISHER. **Stamp**, ch. g., aged; s. Ascara.
304. GIBBS, Miss J. **Satin**, blk. g., 1950.
308. HANCOCK, Mrs. W. **Mardi Gras**, br. g., 1942; s. Brazen, d. Pierrette.
309. HANNA, Miss P. M. **Cleopatra**, b. m., 4:11:49; s. Rakib, d. Sunshine.
310. HAWKER, Miss S. **Cloee**, blk. m., 1950; s. Tylor's Triumph (Imp. N.Z.).
381. HAWKER, Miss S. **Redex**, ch. g., aged; s. Tylor's Triumph (Imp. N.Z.).
382. HEADLAM, Miss W. **Medley**, ch. m., aged; s. Dark Sky, d. Chaos.
38. HIRST, M., S., and H. D. **Springmead Rosalinde**, 4A, ch. m., 12:10:51; s. Rikham (Vol. 7), d. Springmead Rose (Vol. 4).
39. HIRST, M., S., and H. D. **Springmead Sarika**, 68P, b. m., 13:10:49; s. Rikham (Vol. 7), d. Springmead Sarak (Vol. 4).
312. HOLMES, Miss W. M. **Coronation**, br. g., 1947; s. Coronach (Imp.), d. Flying Flag.
314. HOLMES, Miss W. M., and M. BREEN. **Blue Ray**, gr. g., aged.
273. ANDERSON and WRIGHT. **Savoy**, ch. g., 1951.
274. ARMOUR, W. **Spruso**, gr. g., 1948; s. Arabian Boy.
374. BARTLETT, Miss W. **Mark Anthony**, b. g., 23:10:43; s. Scapularis.
375. BATE, Mrs. P. D. **Bimbo**, b. g., aged; s. Canning Gold.
376. BELL, Misses C. L. and J. B. **Mogambo**, br. g., 1949; s. Civilian, d. by Banaghar.
392. BOYD, J. S. and Mrs. Mica, ch. g., aged; s. Silver Street.
278. BUNWORTH, Mrs. G. E. **Cablegram**, br. g., 7:12:50; s. Sologram, d. Sunrat.

COLES STORES SERVING AUSTRALIA

1-40

Sec. 1—HORSES—Saddle Horses (Continued).

317. JOWETT, H. *Smesto*, gr. g., aged.
 318. KELLY, T. H. *Etonian*, ch. g., aged; s. *Azabar*, d. *Chub*.
 320. LEWIS, Miss Y. *Wandalla*, b. g., 1948; s. *Serenade*, d. *Pearl*.
 321. McCARTEN, Miss C. *Saracen*, ch. g., 1950; s. *Sala* (Imp.—Vol. 7), d. *Betty*.
 324. McEACHERN, A. and Mrs. *Lock Star*, b. g., 1947; s. *Caroo*.
 322. McKAY, P. and Miss J. *Bader*, ch. g., aged; s. *Vallant Chief*, d. *Miss Nassau*.
 323. McNAMARA, Miss A. *Coronation*, ch. m., 1951; s. *Lone Stone*, d. by *Corinthian*.
 324. McNAMARA, S. and Mrs. E. M. *Dark Night*, blk. g., 1950; s. *Dark Star*, d. *Silent Night Lass*.
 325. McNAMARA, S. and Mrs. E. M. *Marble*, gr. m., 12:9:45; s. *My Pick*, d. *Blue Gown*.
 327. MACHATTIE, Miss C. *Sky High*, br. m., 1953; s. *Dark Sky*, d. *Lucy*.
 329. MACKAY, Mrs. J. K. *Elite*, b. m., 1949; s. *Hazruft*, d. *Sorrell*.
 330. MANN, Mrs. E. M. and Miss J. *Mr. Phylo*, br. g., 1949; s. *Frisco*, d. *Merry Myra*.
 331. MARKWELL, R. *Prince*, b. g., aged.
 332. MARSHALL, G. *War Oak*, b. m., 16:11:50; s. *Seven Fifty*, d. *Spoon*.
 333. MARSHALL, J. P. *Gloria*, ch. m., 1950; s. *Royal Sovereign*.
 334. MARSHALL, J. P. *Oliver*, ch. g., 1947; s. *Dandy*, d. *Stella*.
 336. MEDCALF, W. and Mrs. *Blue Rim Fire*, gr. g., aged.
 337. MEDCALF, W. and Mrs. *White Feather*, gr. g., 1950.
 338. MOONEY, J. R. *Sahki*, dpl.-gr. g., 1950.
 341. NORTON, Misses J. L. and C. *Sir Galahad*, gr. g., 1950; s. *Bozambo*, d. *Lou White*.
 342. PAULL, Mrs. W. and Miss S. *Gallant*, b. g., aged.
 344. PYE, Mrs. R. A. *Blarney*, br. g., 1950; s. *Volltion*, d. *Bralga*.
 345. QUINN, B. *Rusty*, blk. g., 1949.
 346. REID, Mrs. A., and W. THOMPSON. *Cabola*, br. g., 1949; s. *Dark Sky*.
 347. REILLY, J. T. *Surprise*, b. g., 20:9:50; s. *Alex Gift*, d. *Brazen Lass*.
 348. ROLFE, Mrs. W. *Ben Hassan*, gr. g., 19:12:51; s. *Riyalan*, d. *Nungwarry*.
 349. ROSS, W. F. *Warwick*, ch. g., 1951.
 350. ROYDHOUSE, J. and Mrs. *La Ronde*, gr. g., 1947; s. *Beauport*.
 353. SHAW, J. R. *Kareen*, br. m., 1950; s. *Banaghar*.
 356. SPENCER, R. D. *Brown Lock*, br. g., 1948; s. by *Magpie*.
 357. SPLITT, J. M. and T. *Red Sky*, ch. g., —:8:51; s. *Dark Sky*.
 359. STYLES, C. N. and Mrs. K. *Leonora*, b. m., 1947.
 361. SWEETNAM, Mrs. R. *Gold Beau*, br. g., 1948; s. *Pure Gold*, d. by *Dumberg*.
 362. TAIT, Miss J. *Ben*, gr. g., 1951.

421. TATE, Miss A. *Don Quixote*, b. g., aged; s. *Prince Scion*, d. *Maisonette*.
 365. TULL, E. T. *Zane*, b. g., 1951; s. *Sir Gundy*, d. by *Tiercel*.
 387. TULL, E. T., and Miss C. WOOD. *Zane Grey*, gr. g., 1950.
 366. TURNBULL, Mrs. R. *Colorado*, blk. g., 1949; s. *Pentheus*, d. *Miss Nottava*.
 367. TURNER, Miss E. *Elkerton*, b. g., 1950.
 368. TWEDDLE, W. M. *Bernie*, b. g., aged.
 369. TWEDDLE, W. M. *Bonaparte*, ch. g., aged.
 372. WINTER, D. B. *Trinket*, br. g., 1950.
 424. WORBOYS, M. *Kidgery*, b. g., 1949; s. *Treyford*.

CLASS 73—The "Big Sister" Rich Fruit Cake, Team of Four Heavy-weight Hacks, over 142 hands, to be ridden by gentlemen. Owners will be allowed to make up a team, as in Class 72. Horses entered in this class shall not be eligible to enter in a class for a Single, Pair, or Team of Four, Light-weight Hacks. First, £8; second, £6; third, £4; fourth, £2. Prize money presented by Lillis and Co. Pty., Ltd., Food manufacturers and importers, Barr-st., Balmain, Sydney.

425. ALLITT BROS. *Royalty*, dpl.-gr. g., 1947; s. *Captain Lochiel*.
 391. BISHOP, W. A. *Commando*, b. g., aged; s. *Willow Tree*, d. *Broonle*.
 426. BOWLER, Miss R. A. *Winning Ways*, br. g., 1949; s. *Televera*, d. *Angela Clare*.
 393. BROWN, Mrs. G. H. *Beau Verde*, blk. g., 1950.
 395. CARTER, Mrs. P. L. *Daja*, blk. g., 1946; s. by *Fisherdale*, d. *Peeping Beau*.
 457. COOMBS, Miss M. *Skylight*, gr. m., 1944; s. *Preston Lad*.
 452. CUNNINGHAM, E. *Flash Don*, ch. g., aged.
 397. DAVIES, Mrs. R. M. *Parade*, blk. or br. g., aged; s. *Black Eagle*, d. *Miss Connolly*.
 453. DENNING, Miss D. L. *Captain Pambler*, br. g., 1949.
 428. DICKSON, Miss K. *Gomennasai*, b. g., 22:9:50; s. *Streamford*, d. *Miss Credant*.
 429. DOWNIE, A. T. *Prince Pinia*, b. g., 1948; s. *Kool Pinia*.
 401. FIELD, S. J. *Royal Escort*, gr. g., 1949; s. *Scott's Grey*, d. by *Malster*.
 404. FUGGLE, Miss G. *Konamauri*, b. g., 10:10:49; s. *Chinook*, d. *Approbation*.
 405. GIBRALTAR PTY., LTD. *Blue Grass*, gr. m., 1947.
 432. GREEN, Miss J. *Diplomat*, gr. g., 1950.
 433. HAWKER, Miss S. *Chester*, ch. g., aged; s. *Classical*.
 434. HAYDON, H. B. *Malacca*, br. g., aged; s. *Bright Bruce*.
 454. HOLMES, Miss W. M. *Miss Mohican*, ch. m., 1948; s. *The Mohican*, d. by *Scintillation*.
 406. HYDE, A. W. *Senatra*, b. g., aged; s. *Bungunyah*, d. *Memories*.
 407. HYEM, R. W. *Lookout*, br. g., 1947.

COLES STORES SERVING AUSTRALIA

1-41

Sec. 1—HORSES—Saddle Horses (Continued).

435. HYEM, R. W. *Ranger*, ch. g., 1951.
 436. McCASKIE, R. H. and Mrs. *Stardust*, ch. g., 1946; s. *Azara*, d. *Heather*.
 437. McKAY, Miss Jane. *Tiberry*, ch. g., 23:9:46; s. *Titan* (Imp.), d. *Blackberry*.
 438. McKENZIE, G. R. *Lothar*, blk. g., aged; s. *Dark Sky*.
 439. McLEAN, Mrs. A. J. *Dougal*, br. g., aged; s. *Ruby Rob*.
 440. MACKAY, Mrs. J. K. *War Patrol*, br. g., 29:8:48; s. *War Eagle*, d. *Yarlinga*.
 441. MOLLOY, Rev. B. *Kentucky*, gr. g., 1951.
 412. MYNSEN, Mrs. J. H. *Wyoming*, b. g., 1947; s. *Manitoba*, d. *Charterella*.
 442. RAYNER, J. R. H. *Kentucky*, gr. g., 1950; s. *Royal Ensign*, d. *White Lily*.
 416. RAYNER, Mrs. J. R. H., and Miss B. CHAMBERLAIN. *Chateau*, br. g., 4:10:44; s. *Beauport*, d. *Last Word*.
 417. REILLY, J. T. *Midnight Sun*, br. g., 30:9:49; s. *Russia*, d. *Moonlight*.
 443. REILLY, J. T. *Sultan*, gr. g., 1950.
 444. RIGLEY, Mrs. I. A. *Kimston*, blk. g., 18:11:50; s. *Portfolio*, d. *Wangalea*.
 458. RITCHIE, R. G., and Miss M. B. COOMBS. *Ricki*, br. g., 31:12:49; s. *Golden Promise*, d. *Damson*.
 418. ROSS, W. F. *Reveille*, ch. g., 1949; s. *Royal Cap*, d. *Sunset*.
 445. SMITH, N. R. *Spiteful*, br. g., 1950; s. *Warspite*.
 420. STYLES, C. N. and Mrs. K. *Steppe*, ch. g., 1945.
 446. STYLES, C. N. and Mrs. K. *Yakabindle*, b. g., 1947.
 447. SWADLING, Miss N. *Vanity*, b. m., 1948; s. *Suva*.
 422. TWEDDLE, W. M. *Valiant*, br. g., aged; s. *Dark Fox*, d. *Valoria*.
 449. WEBSTER, Mrs. M. Z. *Whisper*, gr. g., 1943; s. *Araskus*, d. *White Lily*.
 450. WILLOW PARK. *Welkin*, gr. g., —:11:51; s. *Sala* (Imp.—Vol. 7), d. *State Trixie*.
 451. WORBOYS, M. *Caasabite*, br. g., aged; s. *Cassius*, d. by *Courier*.
 423. WORBOYS, M. *Don Pedro*, br. g., aged; s. *Bungunyah*, d. *Murmur*.

CLASS 74—The "Big Sister" Plum Pudding, Team of Four Hacks, over 142 hands, two to be ridden by ladies and two by gentlemen. Owners will be allowed to make up a team, as in Class 72. First, £8; second, £6; third, £4; fourth, £2. Prize money presented by Lillis and Co. Pty., Ltd., Food manufacturers and importers, Barr-st., Balmain, Sydney.

273. ANDERSON and WRIGHT. *Savoy*, ch. g., 1951.
 274. ARMOUR, W. *Spruao*, gr. g., 1948; s. *Arabian Boy*.
 374. BARTLETT, Miss W. *Mark Anthony*, b. g., 23:10:43; s. *Scapularis*.
 375. BATE, Mrs. P. D. *Bimbo*, b. g., aged; s. *Canning Gold*.

376. BELL, Misses C. L. and J. B. *Mogambo*, br. g., 1949; s. *Civilian*, d. by *Banaghar*.
 390. BELL, Miss E. *Pasha*, ch. g., 1950.
 391. BISHOP, W. A. *Commando*, b. g., aged; s. *Willow Tree*, d. *Broonle*.
 126. BOWLER, Miss R. A. *Winning Ways*, br. g., 1949; s. *Televera*, d. *Angela Clare*.
 382. BOYD, J. S. and Mrs. *Mica*, ch. g., aged; s. *Silver Street*.
 393. BROWN, Mrs. G. H. *Beau Verde*, blk. g., 1950.
 279. CAMPBELL, Mrs. C. I. H., and Mrs. N. E. H. FORSTER. *Mate*, blk. g., 1949; s. *Medlow*.
 280. CAMPBELL, Mrs. C. I. H., and Mrs. N. E. H. FORSTER. *Murray*, b. g., 1946.
 394. CAMPBELL, Mrs. E. L. *Talent*, gr. g., aged; s. *Tudor King*, d. *Princess Pearl*.
 395. CARTER, Mrs. P. L. *Daja*, blk. g., 1946; s. by *Fisherdale*, d. *Peeping Beau*.
 281. CHAPMAN, D. L. *Rhonda Lee*, ch. m., 1950; s. *Lord Paramount*, d. by *Saltedge*.
 282. CLARKE, Miss I. *Glenavon*, b. g., 1949; s. *Steel Wings*.
 284. CLIFFORD, J. A. *Middy*, gr. g., 1951; s. *Silverlocks*.
 285. COOMBS, Miss M. *Myla*, ch. g., 24:10:52; s. *Shand*.
 457. COOMBS, Miss M. *Skylight*, gr. m., 1944; s. *Preston Lad*.
 287. CROSS, Miss L. *Emerald Star*, b. g., 14:9:52; s. *Moorland*, d. by *Braeburn*.
 288. CULLEN, J. *Verose*, br. g., 1950.
 452. CUNNINGHAM, E. *Flash Don*, ch. g., aged.
 396. DALY, J. H. *Skipper*, ch. g., aged; s. *Lyme Regis*, d. *Norfolk Lady*.
 397. DAVIES, Mrs. R. M. *Parade*, blk. or br. g., aged; s. *Black Eagle*, d. *Miss Connolly*.
 289. DE LAMOTTE, J. E. *Drake's Drum*, ch. g., 1948; s. *Emborough*.
 453. DENNING, Miss D. L. *Captain Rambler*, br. g., 1949.
 290. DICKIE, B., and Miss P. PERRY. *Jan*, br. m., 4:10:50; s. *Vergure*, d. *Anne*.
 428. DICKSON, Miss K. *Gomennasai*, b. g., 22:9:50; s. *Streamford*, d. *Miss Credant*.
 377. DODD, Miss E. L. *Nutcracker*, ch. g., 1951; s. *Palphar*, d. *Mavette*.
 292. DOWN, Miss M. *Marco*, ch. g., 1950; s. *Socks*, d. by *Pentheus*.
 429. DOWNIE, A. T. *Prince Pinia*, b. g., 1948; s. *Kool Pinia*.
 294. DUNN, Miss E. S. *Miranda*, b. m., 1950.
 378. DWYER, T. J. and W. J. *Hibernian*, gr. g., 1948; s. *Zadaran*.
 295. DWYER, T. J. and W. J. *Home Rule*, ch. g., 1952; s. *Versailles*, d. *Lady Ellmore*.
 296. EMERY, Miss R. M. *Biru Buda*, gr. g., aged; s. *Zadaran*, d. *Dulcy*.
 297. EMERY, Miss R. M. *Dark Vale*, br. g., 1952; s. *Dark Sky*, d. *Vallette*.
 455. EMERY, Miss R. M. *Sky Gold*, ch. m., 1950; s. *Dark Sky*, d. *Beauty*.
 299. FALKINER, Mrs. G. B. S. *Bayarla*, b. g., 1951.
 379. FALKINER, Mrs. G. B. S. *Blue Gown*, gr. g., aged; s. *Shar*.
 399. FALKINER, Mrs. G. B. S. *Dark Beau*, blk. g., 1947; s. *Dark Sky*, d. *Beauty*.

(ESTABLISHED 1867).

William Inglis & Son

PTY. LIMITED

**BLOODSTOCK SALESMEN
STOCK AND STATION AGENTS
HORSE, SHEEP, CATTLE AND
PIG SALESMEN**

SALES HELD AS UNDER:

BLOODSTOCK. — At our Newmarket Stables, Randwick.

FAT CATTLE AND SHEEP. — At Flemington on Mondays and Thursdays.

PIGS AND CALVES. — At the Abattoirs Yards, Homebush, every Tuesday.

CATTLE, PIGS & CALVES. — At our Camden Yards every Tuesday.

MILKING & SPRINGING COWS. — At our Camden Yards every Wednesday.

HORSES. — At our Camden Yards periodically.

Head Office:

28 O'Connell Street, Sydney

Telephone: BL 2411, BL 2412

Telegrams: "Inglisson, Sydney."

We have experienced and careful men in our employ to receive all stock immediately on arrival by rail to unload, feed and water them, and properly class for sale. Every consignment, from one head of stock upwards, will receive most careful attention. Good and well watered paddocks for stock to rest and feed in, previous to being offered.

SALES CONDUCTED BY PRINCIPALS ONLY.

ACCOUNT SALES PAID IN CASH DAY AFTER SALE.

LIVE STOCK INSURANCE

We are agents for the Yorkshire Insurance Co., and can insure all classes of Stock at lowest rates without delay.

401. FIELD, S. J. Royal Escort, gr. g., 1949; s. Scott's Grey, d. by Malster.
302. FITZGERALD, Sister E. L. Mrs. WARREN, and T. JONES. Silver Spangle, gr. g., 1951; s. Miasule.
404. FUGGLE Miss G. Konamauri, b. g., 10:10:49; s. Chinook, d. Approbation.
303. GARSIDE, Miss J. McKimmie, br. g., 1950.
380. GAVIN, B. R., and J. H. FISHER. Stamp, ch. g., aged; s. A cara.
304. GIBBS, Miss J. Satin, blk. g., 1950.
405. GIBRALTAR PTY., LTD. Blue Grass, gr. m., 1947.
432. GREEN, Miss J. Diplomat, gr. g., 1950.
308. HANCOCK, Mrs. W. Mardi Gras, br. g., 1942; s. Brazen, d. Pierrette.
310. HAWKER, Miss S. Cloee, blk. m., 1950; s. Tylor's Triumph (Imp. N.Z.).
381. HAWKE, Miss S. Redex, ch. g., aged; s. Tylor's Triumph (Imp. N.Z.).
434. HAYDON, H. B. Malacca, br. g., aged; s. Bright Bruce.
382. HEADLAM, Miss W. Medley, ch. m., aged; s. Dark Sky, d. Chaos.
383. HENDERSON, A. A. Quick, ch. g., 1946; s. Emerdian, d. by Maori King.
38. HIRST, M. S., and H. D. Springmead Rosalinde, 4A, ch. m., 12:19:51; s. Rikham (Vol. 7), d. Springmead Rose (Vol. 4).
39. HIRST, M. S., and H. D. Springmead Sarika, 68P, b. m., 13:10:49; s. Rikham (Vol. 7), d. Springmead Sajak (Vol. 4).
313. HOLMES, Miss W. M. Coronation, br. g., 1947; s. Coronach (Imp.), d. Flying Flag.
454. HOLMES, Miss W. M. Miss Mohican, ch. m., 1948; s. The Mohican, d. by Scintillation.
314. HOLMES, Miss W. M., and M. BREEN. Blue Ray, gr. g., aged.
406. HYDE, A. W. Senartra, b. g., aged; s. Bungunyah, d. Memories.
435. HYEM, R. W. Ranger, ch. g., 1950.
317. JOWETT, H. Smesto, gr. g., aged.
318. KELLY, T. H. Etonian, ch. g., aged; s. Azabar, d. Chub.
408. LATTA, Miss P. Belle Star, br. m., aged.
319. LENNON, Miss M., and Mrs. A. DENNIS. Killarney, gr. g., 1951.
320. LEWIS, Miss Y. Wandalla, b. g., 1948; s. Serenade, d. Pearl.
321. McCARTEN, Miss C. Saracen, ch. g., 1950; s. Sala (Imp.—Vol. 7), d. Betty.
436. McCASKIE, R. H. and Mrs. Stardust, ch. g., 1946; s. Azara, d. Heather.
384. McEACHERN, A. and Mrs. Lock Star, b. g., 1947; s. Caroo.
322. McKAY, P. and Miss J. Bader, ch. g., aged; s. Vallant Chief, d. Miss Nassau.
409. McKAY, P. and Miss J. Buster, gr. g., —:11:53; s. Goldie.
438. McKENZIE, G. R. Lothar, blk. g., aged; s. Dark Sky.
439. McLEAN, Mrs. A. J. Dougal, br. g., aged; s. Ruby Rob.
323. McNAMARA, Miss A. Coronation, ch. m., 1951; s. Lone Stone, d. by Corinthian.
410. McNAMARA, S. and Mrs. E. M. Monty, br. g., 20:9:52; s. Hydra, d. Margo.

327. MACHATTIE, Miss C. Sky High, br. m., 1953; s. Dark Sky, d. Lucy.
329. MACKAY, Mrs. J. K. Elite, b. m., 1949; s. Hazrult, d. Sorrell.
440. MACKAY, Mrs. J. K. War Patrol, br. g., 29:8:48; s. War Eagle, d. Yaringa.
330. MANN, Mrs. E. M. and Miss J. Mr. Phylo, br. g., 1949; s. Frisco, d. Merry Myra.
332. MARSHALL, G. War Oak, b. m., 16:11:50; s. Seven Fifty, d. Spoon.
333. MARSHALL, J. P. Gloria, ch. m., 1950; s. Royal Sovereign.
334. MARSHALL, J. P. Oliver, ch. g., 1947; s. Dandy, d. Stella.
336. MEDCALF, W. and Mrs. Blue Rim Fire, gr. g., aged.
337. MEDCALF, W. and Mrs. White Feather, gr. g., 1950.
412. MYNSSEN, Mrs. J. H. Wyoming, b. g., 1947; s. Manitoba, d. Charterella.
341. NORTON, Misses J. L. and C. Sir Galahad, gr. g., 1950; s. Bozambo, d. Lou White.
415. PYE, Mrs. R. A. Avalanche, br. g., aged; s. Hua, d. Mob Rule.
345. QUINN, B. Rusty, blk. g., 1949.
442. RAYNER, J. R. H. Kentucky, gr. g., 1950; s. Royal Ensign, d. White Lily.
416. RAYNER, Mrs. J. R. H., and Miss B. CHAMBERLAIN. Chateau, br. g., 4:10:44; s. Beaupartir, d. Last Word.
417. REILLY, J. T. Midnight Sun, br. g., 30:9:49; s. Russia, d. Moonlight.
443. REILLY, J. T. Sultan, gr. g., 1950.
347. REILLY, J. T. Surprise, b. g., 20:9:50; s. Alex Gift, d. Brazen Lass.
444. RIGLEY, Mrs. I. A. Kimaton, blk. g., 18:11:50; s. Portfolio, d. Wangalea.
386. ROLFE, Mrs. W. Ben Hassan, gr. g., 18:12:51; s. Rlyalan, d. Nungwarry.
418. ROSS, W. F. Reveille, ch. g., 1949; s. Royal Cap, d. Sunset.
349. ROSS, W. F. Warwick, ch. g., 1951.
353. SHAW, J. R. Kareen, br. m., 1950; s. Banaghar.
445. SMITH, N. R. Spiteful, br. g., 1950; s. Warspite.
356. SPENCER, R. D. Brown Lock, br. g., 1948; s. by Magpie.
357. SPLITT, J. M. and T. Red Sky, ch. g., —:8:51; s. Dark Sky.
359. STYLES, C. N. and Mrs. K. Leonora, b. m., 1947.
420. STYLES, C. N. and Mrs. K. Steppe, ch. g., 1945.
416. STYLES, C. N. and Mrs. K. Yakabindie, b. g., 1947.
447. SWADLING, Miss N. Vanity, b. m., 1948; s. Suva.
361. SWEETNAM, Mrs. R. Gold Beau, br. g., 1948; s. Pure Gold, d. by Domberg.
421. TATE, Miss A. Don Quixote, b. g., aged; s. Prince Scion, d. Malsouette.
363. TAYLOR, B. W. Cara Mia, br. m., 18:9:53; s. Edwards II (Imp.), d. Ohacawal.
365. TULL, E. T. Zane, b. g., 1951; s. Sir Gundy, d. by Tiercel.
387. TULL, E. T., and Miss C. WOOD. Zane Grey, gr. g., 1950.
366. TURNBULL, Mrs. R. Colorado, blk. g., 1949; s. Pentheus, d. Miss Nottava.
367. TURNER, Miss E. Elkerton, b. g., 1950.
368. TWEDDLE, W. M. Bernie, b. g., aged.
369. TWEDDLE, W. M. Bonaparte, ch. g., aged.
422. TWEDDLE, W. M. Valiant, br. g., aged; s. Dark Fox, d. Valoria.
449. WEBSTER, Mrs. M. Z. Whisper, gr. g., 1943; s. Araskus, d. White Lily.
371. WILLOW PARK. Arkana, br. g., 1945; s. Roxburg, d. Lady Royal.
372. WINTER, D. B. Trinket, br. g., 1950.
451. WORBOYS, M. Cassabite, br. g., aged; s. Cassius, d. by Courier.
423. WORBOYS, M. Don Pedro, br. g., aged; s. Bungunyah, d. Murmur.
424. WORBOYS, M. Kidgery, b. g., 1949; s. Treyford.

HACKS (GALLOWAYS)

(Over 14 hands and not exceeding 14.2 hands).

Judge:

Stewards:

D. Palmer

(Same as for Hacks.

(See page 1-11).

See page 1-24).

(Special Prize)—£5, presented by Mrs. E. M. Moran, Kookaburra Refreshment Rooms, Clydesdale-st., Showground, for the Most Successful Exhibitor in Saddle Galloway classes. The prize shall be determined as follows:—Each first prize to count as three points, second as two, third as one, and an additional point for Champion and Reserve Champion. The exhibitor gaining the highest number of points shall be the winner. *W. F. Ross, 8 1/2 points*

CLASS 75—The "Newmarket Saddlery" Novice Light-weight (Galloway) Hack. Open to all galloways, over 14 hands, and not exceeding 14.2 hands, which have not won, as in Class 60. A Galloway entered in this class shall not be eligible to enter in a class for a Single or Pair Heavy-weight (Galloway) Hacks. First, £7; second, £4 10s.; third, £2 10s.; fourth, £1 5s.; fifth, Ribbon. Prize money presented by the Newmarket Saddlery, Station Saddle Specialists, 18 Wilson-st., Newtown, Sydney.

459. ANDREWS, Mrs. M. Gayelord, b.-br. g., 1949; s. Vergure (Imp.), d. Lady Windbag.
460. BAILLIEU, Miss L. Beau, gr. g., 1945; s. Young Wuzzy, d. Beauty.
461. BELL, Miss E. Wandong Silvermine, dpl.-gr. g., 1948; s. Balukia.
21. BEST, R. Salari, 35, ch. m., 27:10:53; s. Sala (Imp.—Vol. 7), d. Daralga (Vol. 8).
462. BRADY, S. and Miss D. Flick, b. g., 1949; s. Little Wonder.

Sec. 1—HORSES—Saddle Galloways (Continued).

50. BUCKLEIGH, W. Variety (Imp. N.Z.), gr. m., 8:8:49; s. King Fire, d. Blue Spec.
463. BULLEN, Miss F. A. Liberty Light, blk. g., 1950.
464. CARTER, Mrs. P. L. Gem, b. m., 1947.
35. CHAPMAN, Mrs. D. M. K. Springmead Harem, 47P, br. m., 28:10:50; s. Rikham (Imp.—Vol. 7), d. Lubra.
36. CHARLES, Miss B. Star-Zar, 118P, rn. m., 18:9:54; s. Zadaran (Vol. 6), d. Lass.
37. CLEGG, Miss J. Jalaan, 55P, gr. m., 25:10:50; s. Shalaan (Vol. 5), d. Jane.
465. CULLEN, J. Sultan, ch. g., 1950.
51. EDMONDSON, Miss V. Golden Alannah, ch. m., —:9:49; s. Pick Up, d. Golden Lass.
466. FALKINER, Mrs. G. B. S. Grey Day, gr. g., 1950; s. Rob Roy, d. Day Time.
467. FRANCIS, W., and K. WILLIAMS, Westward, g., 1952.
468. GARSIDE, Mrs. J. H. Topic, dpl.-gr. g., 5:12:52; s. Grey King, d. Dot.
469. GAVIN, B. R. Estrelita, br. m., 1950; s. Streamford, d. Curious.
470. GOETZE, Miss M. Shane, blk. g., 1951.
471. GROVES, Miss M. Dawn, gr. m., 1947.
472. HAWKER, Miss S. Sequel, ch. m., aged; s. Tylor's Triumph (Imp. N.Z.).
473. HOLMES, Miss W. M. Jubilee, b. g., 1950; s. New Fidental, d. by Speargrass.
474. HOOKE, C. W. Glimpse, b. g., 1948; s. Steel Dust.
475. JAMIESON, R. and J. Supreme, ch. g., aged; s. Al Borak, d. by Extravagant.
476. JOSEPH, Miss R. Silver Gem, gr. g., aged; s. Grey Light.
477. KELAHER, Miss M. Glenda, gr.-rn. m., 1949; s. Constant Fire, d. by Shahzada.
478. KENTWELL, Miss C. L. Paddy, ch. g., 1950.
56. LE MESURIER, R. G. Melody, ch. m., 8:10:52.
24. LEWIS, Mrs. M. D., and W. D. BOTT. Electric Silver (Vol. 8), gr. m., 31:10:53; s. Electric Silver (Imp.—Vol. 7), d. Melba (Vol. 7).
479. LOCKREY, R. S. Suzette, gr. m., 1951.
480. McCARTEN, Miss C. Cemac, gr. g., 1951; s. Sala (Imp.—Vol. 7), d. Tuppence.
481. McCORKINDALE, Miss E. Farida, gr. m., 1950; s. Beni Mazar, d. Briar Girl.
482. MACK, G. Pancho, gr. g., 1950.
58. MOXHAM, J. L. Desert Gold, ch. m., 8:9:46; s. Glimmer, d. Zarana.
483. WITHDRAWN.
484. PEDDLE, Mrs. R. Rhythm, b. g., 1952; s. Hariform.
485. ROBERTS, R. V. I Am, br. g., 20:11:48; s. Moabadeen, d. Midge.
45. SCOTT, Miss J. H. Dizar, 43P, gr. m., 22:11:48; s. Zarafa, Vol. 7, d. Diana.
20. SCOTT, Miss J. H. Tazar, 8, gr. m., 20:10:48; s. Zarafa, Vol. 7, d. Tutima, Vol. 5.
60. SCOTT, Mrs. D. D. Maybe, blk. m., 1951; s. Moabadeen, d. Midge.
486. WITHDRAWN.
487. STEWART, P. Kerry, gr. g., 1950.
488. SWINBOURNE, Miss H. Shasta, br. m., 1952; d. by Frisco.
489. TAIT, O. P. Lance, gr. g., aged; s. Native Spear.
490. TAYLOR, Miss Robin. Bell Boy, br. g., 1953.
63. THROSBY, Miss D. Zipper, skewbald m., 2:4:52; s. Jig Saw, d. Woogie.
48. WALTERS, Miss E. Vazire, 109P, gr. m., 1:12:52; s. Zadaran, Vol. 6, d. Shareefa.
27. WHITE, Miss Margaret. Callisto (Vol. 8), gr. m., 21:8:53; s. Sala (Imp.—Vol. 7), d. Mira (Vol. 7).
491. WILKINSON, F. L. Gay Lad, b. g., aged.
492. WILSON, Mrs. H. Sovereign, ch. g., 1949.
- CLASS 76**—The "Amor Badgemakers" Light-weight (Galloway) Hack, over 14 hands and not exceeding 14.2 hands. A Galloway entered in this class shall not be eligible to enter in a class for a Single or Pair Heavy-weight (Galloway) Hacks. First, £7; second, £4 10s.; third, £2 10s.; fourth, £1 5s.; fifth, Ribbon. Prize money presented by Amor Pty. Ltd., Medallists and Badgemakers, 1-15 Marshall-st., Surry Hills, Sydney.
561. *Mellor, Mrs. W. Clancy, Lady 5/91*
160. BAILLIEU, Miss L. Beau, gr. g., 1945; s. Young Wuzzy, d. Beauty.
461. BELL, Miss E. Wandong Silvermine, dpl.-gr. g., 1948; s. Balukis.
493. BLOXHAM, Miss J. Sun Gold, b. g., 1948.
494. BOYD, J. S. and Mrs. Murra, br. g., aged.
462. BRADY, S. and Miss D. Flick, b. g., 1949; s. Little Wonder.
50. BUCKLEIGH, W. Variety (Imp. N.Z.), gr. m., 8:8:49; s. King Fire, d. Blue Spec.
463. BULLEN, Miss F. A. Liberty Light, blk. g., 1950.
464. CARTER, Mrs. P. L. Gem, b. m., 1947.
35. CHAPMAN, Mrs. D. M. K. Springmead Harem, 47P, br. m., 28:10:50; s. Rikham (Imp.—Vol. 7), d. Lubra.
37. CLEGG, Miss J. Jalaan, 55P, gr. m., 25:10:50; s. Shalaan (Vol. 5), d. Jane.
465. CULLEN, J. Sultan, ch. g., 1950.
51. EDMONDSON, Miss V. Golden Alannah, ch. m., —:9:49; s. Pick Up, d. Golden Lass.
466. FALKINER, Mrs. G. B. S. Grey Day, gr. g., 1950; s. Rob Roy, d. Day Time.
467. FRANCIS, W., and K. WILLIAMS, Westward, g., 1952.
468. GARSIDE, Mrs. J. H. Topic, dpl.-gr. g., 5:12:52; s. Grey King, d. Dot.
469. GAVIN, B. R. Estrelita, br. m., 1950; s. Streamford, d. Curious.
470. GOETZE, Miss M. Shane, blk. g., 1951.
471. GROVES, Miss M. Dawn, gr. m., 1947.
472. HAWKER, Miss S. Sequel, ch. m., aged; s. Tylor's Triumph (Imp. N.Z.).
473. HOLMES, Miss W. M. Jubilee, b. g., 1950; s. New Fidental, d. by Speargrass.
474. HOOKE, C. W. Glimpse, b. g., 1948; s. Steel Dust.
475. JAMIESON, R. and J. Supreme, ch. g., aged; s. Al Borak, d. by Extravagant.
476. JOSEPH, Miss R. Silver Gem, gr. g., aged; s. Grey Light.

Sec. 1—HORSES—Saddle Galloways (Continued).

477. KELAHER, Miss M. Glenda, gr.-rn. m., 1949; s. Constant Fire, d. by Shahzada.
495. KELLY, T. H. Forty Winks, ch. m., aged; s. Master Joker, d. Slumber.
478. KENTWELL, Miss C. L. Paddy, ch. g., 1950.
56. LE MESURIER, R. G. Melody, ch. m., 8:10:52.
24. LEWIS, Mrs. M. D., and W. D. BOTT. Electric Silver (Vol. 8), gr. m., 31:10:53; s. Electric Silver (Imp.—Vol. 7), d. Melba (Vol. 7).
479. LOCKREY, R. S. Suzette, gr. m., 1951.
480. McCARTEN, Miss C. Cemac, gr. g., 1951; s. Sala (Imp.—Vol. 7), d. Tuppence.
481. McCORKINDALE, Miss E. Farida, gr. m., 1950; s. Beni Mazar, d. Briar Girl.
482. MACK, G. Pancho, gr. g., 1950.
496. MARSHALL, J. P. Pride, br. m., 1950; s. Black Sure, d. Pansy.
58. MOXHAM, J. L. Desert Gold, ch. m., 8:9:46; s. Glimmer, d. Zarana.
481. PEDDLE, Mrs. R. Rhythm, b. g., 1952; s. Hariform.
485. ROBERTS, R. V. I Am, br. g., 20:11:48; s. Moabadeen, d. Midge.
59. ROSS, W. F. Princess, b.-rn. m., 1948; s. Extravagance (Imp.), d. Inverness.
45. SCOTT, Miss J. H. Dizar, 43P, gr. m., 22:11:48; s. Zarafa, Vol. 7, d. Diana.
20. SCOTT, Miss J. H. Tazar, 8, gr. m., 20:10:48; s. Zarafa, Vol. 7, d. Tutima, Vol. 5.
60. SCOTT, Mrs. D. D. Maybe, blk. m., 1951; s. Moabadeen, d. Midge.
497. SCOTT, Mrs. M. and Misses S. and J. Mr. Pickles, ch. g., 1950; s. Pick-Up, d. Lucky.
61. SWANSTON, Miss D. M. Flame, ch. m., —:11:45; s. Abdul, d. Trixie.
489. TAIT, O. P. Lance, gr. g., aged; s. Native Spear.
490. TAYLOR, Miss Robin. Bell Boy, br. g., 1953.
62. THROSBY, Miss D. Symphony, b. m., 13:10:49; s. Hall Stand, d. Melody.
63. THROSBY, Miss D. Zipper, skewbald m., 2:4:52; s. Jig Saw, d. Woogie.
491. WILKINSON, F. L. Gay Lad, b. g., aged.
492. WILSON, Mrs. H. Sovereign, ch. g., 1949.
64. WORBOYS, M. Mystery, b. m., 1948.
- CLASS 77**—Novice Heavy-weight (Galloway) Hack. Open to all galloways, over 14 hands, and not exceeding 14.2 hands, which have not won, as in Class 60. A Galloway entered in this class shall not be eligible to enter in a class for a Single or Pair Light-weight (Galloway) Hacks. First, £7; second, £4 10s.; third, £2 10s.; fourth, £1 5s.; fifth, Ribbon.
498. ALLAN, K. J. Lady Lagoon, ch. m., 1951.
34. BEST, R. White Rose, 89P, gr. m., 2:10:51; s. Darinth 1, d. Grey Rose (Vol. 5, P.B., A.H.S.B.).
499. COCHRANE, W. Sparks, ch. g., 1951; s. Zadar.
500. DWYER, T. J. and W. J. Shamrock, b. g., 1953; s. Laudus.
501. FOREMAN, Miss M. M. Robin Hood, br. g., aged.
502. HAMMOND, Miss R. Brighton, br. g., 1949.
53. HATFIELD, D. H. Black Bess, blk. m., 1946; s. Maglan, d. Gold Dust.
54. HAY, L. Glenda Belle, gr. m., 1947; s. Buonarotti.
503. HOGG, Miss H. Glen, br. g., 1947.
504. JORDEN, E. C. and Mrs. Silver Dollar, ch. g., 8:10:51.
55. KATER, Mrs. F. C. Romany, blk. m., 1947; s. Bright Bruce.
505. KENTWELL, M. A. and Mrs. N. J. Jason, gr. g., 11:11:52; s. Desert Star, 303, d. Trixie, 1938.
506. KLEIN, Mrs. B. J. Domino, b. g., 1948.
507. LEWIS, Miss Y. Billy Tea, gr. g., 1948.
508. MORGAN, Miss S. Charm, ch. g., aged.
509. NINNESS, D. J. Radium, ch. g., 1949.
510. RAYNER, J., and W. PRATLEY. Mark, b. g., 1949.
511. RAYNER, Mrs. J. R. H. Viscount, ch. g., 1950; s. Persla.
512. RIGLEY, Mrs. I. A. Zilfid, gr. g., 28:11:49; s. Aladdin (Vol. 7), d. Anaga (Vol. 6).
513. SEYMOUR-WELLS, Miss A. Highlight, br. g., 1944; s. Promised Land (Imp.), d. Helen.
514. SPENCER, R. D. Churchill, b. g., 1948; s. Tommy Le-Roy 2nd.
515. SWADLING, Miss N., and Miss N. STEVENS. Gaiety, gr. g., 1950; s. Suva.
516. SWANSON, Miss A. D., and A. G. TABART. Freedom, blk. g., 1943.
517. TARBUTT, Miss P. Nimbus, ch. g., 1948; s. Ghengis Khan, d. Millicent.
518. WILLOW PARK. Zia, gr. m., 1949; s. Beni Mazar (Vol. 7).
- CLASS 78**—Heavy-weight (Galloway) Hack. Open to all galloways, over 14 hands and not exceeding 14.2 hands. A Galloway entered in this class shall not be eligible to enter in a class for a Single or Pair Light-weight (Galloway) Hacks. First, £7; second, £4 10s.; third, £2 10s.; fourth, £1 5s.; fifth, Ribbon.
498. ALLAN, K. J. Lady Lagoon, ch. m., 1951.
519. BARCLAY, Miss B. Tester, ch. g., 1948.
34. BEST, R. White Rose, 89P, gr. m., 2:10:51; s. Darinth 1, d. Grey Rose (Vol. 5, P.B., A.H.S.B.).
520. BOURKE, M. J. Darby, b. g., 1950.
521. BOWLER, Miss R. A. Ceddie Boy, b. g., 1946; s. Cedric, d. Minnie.
522. CONCANNON, M. and Mrs. Tony, b. g., aged.
523. DUNN, Miss E. S. Alabama, br. g., 1946.
500. DWYER, T. J. and W. J. Shamrock, b. g., 1953; s. Laudus.
524. EVESTON, J. L. Sunlight, cr. g., 1950.
525. GRANT, Miss M. I. C. Sequin, ch. m., 1947; s. Dr. Fox (Imp.), d. by Marconigram (Imp.).
526. GRAY, Miss B. Peter Pan, cr. g., 1945; s. Tinker Dandy, d. Wendy.
53. HATFIELD, D. H. Black Bess, blk. m., 1946; s. Maglan, d. Gold Dust.

Sec. 1—HORSES—Saddle Galloways (Continued).

527. HAWKER, Miss S., and H. C. CULLEN. Lady Luck, gr. m., aged; s. Tinker Dandy, d. Lucy.
54. HAY, L. Glenda Belle, gr. m., 1947; s. Buonarrotti.
503. HOGG, Miss H. Glen, br. g., 1947.
504. JORDEN, E. C. and Mrs. Silver Dollar, ch. g., 8:10:51.
55. KATER, Mrs. F. C. Romany, blk. m., 1947; s. Bright Bruce.
505. KENTWELL, M. A. and Mrs. N. J. Jason, gr. g., 11:11:52; s. Desert Star, 303, d. Trixie, 1938.
506. KLEIN, Mrs. B. J. Domino, b. g., 1948.
507. LEWIS, Miss Y. Billy Tea, gr. g., 1948.
57. McCARTEN, Miss C. Flicka, ch. m., 1949; s. Gold Head, d. Old Fashioned.
528. McKENZIE, G. R. Khyber, gr. g., aged.
508. MORGAN, Miss S. Charm, ch. g., aged.
509. NINNESS, D. J. Radium, ch. g., 1949.
510. RAYNER, J., and W. PRATLEY, Mark, b. g., 1949.
511. RAYNER, Mrs. J. R. H. Viscount, ch. g., 1950; s. Persia.
512. RIGLEY, Mrs. I. A. Zilfid, gr. g., 28:11:49; s. Aladdin (Vol. 7), d. Anaga (Vol. 6).
513. SEYMOUR-WELLS, Miss A. Highlight, br. g., 1944; s. Promised Land (imp.), d. Helen.
514. SPENCER, R. D. Churchill, b. g., 1948; s. Tommy Le-Roy 2nd.
515. SWADLING, Miss N., and Miss N. STEVENS. Gaiety, gr. g., 1950; s. Suva.
517. TARBUTT, Miss P. Nimbus, ch. g., 1948; s. Ghengis Khan, d. Millicent.
65. WORBOYS, M. Sylvia, gr. m., 1947.

CLASS 79—The "Amor Badgemakers" Lady's (Galloway) Hack, over 14 hands and not exceeding 14.2 hands. To be ridden by a lady. First, £7; second, £4 10s.; third, £2 10s.; fourth, £1 5s.; fifth, Ribbon. Prize money presented by Amor Pty., Ltd., Medallists and Badgemakers. 1-15 Marshall-st., Surry Hills, Sydney.

498. ALLAN, K. J. Lady Lagoon, ch. m., 1951.
460. BAILLIEU, Miss L. Beau, gr. g., 1945; s. Young Wuzzy, d. Beauty.
519. BARCLAY, Miss B. Tester, ch. g., 1948.
461. BELL, Miss E. Wandong Silvermine, dpl.-gr. g., 1948; s. Balukis.
34. BEST, R. White Rose, 89P, gr. m., 2:10:51; s. Darinth, 1, d. Grey Rose (Vol. 5, P.B., A.H.S.B.).
493. BLOXHAM, Miss J. Sun Gold, b. g., 1948.
520. BOURKE, M. J. Darby, b. g., 1950.
521. BOWLER, Miss R. A. Ceddie Boy, b. g., 1946; s. Cedric, d. Minnie.
494. BOYD, J. S. and Mrs. Murra, br. g., aged.
462. BRADY, S. and Miss D. Flick, b. g., 1949; s. Little Wonder.
50. BUCKLEIGH, W. Variety (imp. N.Z.), gr. m., 8:8:49; s. King Fire, d. Blue Spec.
463. BULLEN, Miss F. A. Liberty Light, blk. g., 1950.
464. CARTER, Mrs. P. L. Gem, b. m., 1947.
35. CHAPMAN, Mrs. D. M. K. Springmead Hareem, 47P, br. m., 28:10:50; s. Rikham (imp.—Vol. 7), d. Lubra.
36. CHARLES, Miss B. Star-Zar, 118P, rn. m., 18:9:54; s. Zadaran (Vol. 6), d. Lass.
37. CLEGG, Miss J. Jalaan, 55P, gr. m., 25:10:59; s. Shalaan (Vol. 5), d. Jane.
499. COCHRANE, W. Sparks, ch. g., 1951; s. Zadair.
522. CONCANNON, M. and Mrs. Tony, b. g., aged.
465. CULLEN, J. Sultan, ch. g., 1950.
500. DWYER, T. J. and W. J. Shamrock, b. g., 1953; s. Laudus.
51. EDMONDSON, Miss V. Golden Alannah, ch. m., —:9:49; s. Pick Up, d. Golden Lass.
524. EVESTON, J. L. Sunlight cr. g., 1950.
466. FALKINER, Mrs. G. B. S. Grey Day, gr. g., 1950; s. Rob Roy, d. Day Time.
467. FRANCIS, W., and K. WILLIAMS. Westward, g., 1952.
468. GARSIDE, Mrs. J. H. Topic, dpl.-gr. g., 5:12:52; s. Grey King, d. Dot.
469. GAVIN, B. R. Estrelita, br. m., 1950; s. Streamford, d. Curious.
470. GOETZE, Miss M. Shane, blk. g., 1951.
525. GRANT, Miss M. I. C. Sequin, ch. m., 1947; s. Dr. Fox (imp.), d. by Marconigram (imp.).
526. GRAY, Miss B. Peter Pan, cr. g., 1945; s. Tinker Dandy, d. Wendy.
471. GROVES, Miss M. Dawn, gr. m., 1947.
53. HATFIELD, D. H. Black Boss, blk. m., 1946; s. Maglan, d. Gold Dust.
472. HAWKER, Miss S. Sequel, ch. m., aged; s. Tylor's Triumph (imp. N.Z.).
527. HAWKER, Miss S., and H. C. CULLEN. Lady Luck, gr. m., aged; s. Tinker Dandy, d. Lucy.
54. HAY, L. Glenda Belle, gr. m., 1947; s. Buonarrotti.
503. HOGG, Miss H. Glen, br. g., 1947.
473. HOLMES, Miss W. M. Jubilee, b. g., 1950; s. New Fidental, d. by Speargrass.
474. HOOKE, C. W. Glimpse, b. g., 1948; s. Steel Dust.
475. JAMIESON, R. and J. Supreme, ch. g., aged; s. Al Borak, d. by Extravagant.
504. JORDEN, E. C. and Mrs. Silver Dollar, ch. g., 8:10:51.
55. KATER, Mrs. F. C. Romany, blk. m., 1947; s. Bright Bruce.
495. KELLY, T. H. Forty Winka, ch. m., aged; s. Master Joker, d. Slumber.
505. KENTWELL, M. A. and Mrs. N. J. Jason, gr. g., 11:11:52; s. Desert Star, 303, d. Trixie, 1938.
506. KLEIN, Mrs. B. J. Domino, b. g., 1948.
56. LE MESURIER, R. G. Melody, ch. m., 8:10:52.
507. LEWIS, Miss Y. Billy Tea, gr. g., 1948.
479. LOCKREY, R. S. Suzette, gr. m., 1951.
480. McCARTEN, Miss C. Cernac, gr. g., 1951; s. Sala (imp.—Vol. 7), d. Tuppence.
57. McCARTEN, Miss C. Flicka, ch. m., 1949; s. Gold Head, d. Old Fashioned.

Sec. 1—HORSES—Saddle Galloways (Continued).

481. McCORKINDALE, Miss E. Farida, gr. m., 1950; s. Beni Mazar, d. Briar Girl.
528. McKENZIE, G. R. Khyber, gr. g., aged.
496. MARSHALL, J. P. Pride, br. m., 1950; s. Black Sure, d. Pansy.
508. MORGAN, Miss S. Charm, ch. g., aged.
58. MOXHAM, J. L. Desert Gold, ch. m., 8:9:46; s. Glimmer, d. Zarana.
484. PEDDLE, Mrs. R. Rhythm, b. g., 1952; s. Hariform.
510. RAYNER, J., and W. PRATLEY, Mark, b. g., 1949.
511. RAYNER, Mrs. J. R. H. Viscount, ch. g., 1950; s. Persia.
512. RIGLEY, Mrs. I. A. Zilfid, gr. g., 28:11:49; s. Aladdin (Vol. 7), d. Anaga (Vol. 6).
485. ROBERTS, R. V. I Am, br. g., 20:11:48; s. Moabadeen, d. Midge.
59. ROSS, W. F. Princess, b.-rn. m., 1948; s. Extravagance (imp.), d. Inverness.
15. SCOTT, Miss J. H. Dizar, 43P, gr. m., 22:11:48; s. Zarafa, Vol. 7, d. Dhina.
20. SCOTT, Miss J. H. Tazar, 8, gr. m., 20:10:48; s. Zarafa, Vol. 7, d. Tatima, Vol. 5.
60. SCOTT, Mrs. D. D. Maybe, blk. m., 1951; s. Moabadeen, d. Midge.
497. SCOTT, Mrs. M. and Misses S. and J. Mr. Pickles, ch. g., 1950; s. Pick-Up, d. Lucky.
513. SEYMOUR-WELLS, Miss A. Highlight, br. g., 1944; s. Promised Land (imp.), d. Helen.
514. SPENCER, R. D. Churchill, b. g., 1948; s. Tommy Le-Roy 2nd.
61. SWANSTON, Miss D. M. Flame, ch. m., —:11:45; s. Abdul, d. Trixie.
488. SWINBOURNE, Miss H. Shasta, br. m., 1952; d. by Frisco.
489. TAIT, O. P. Lance, gr. g., aged; s. Native Spear.
517. TARBUTT, Miss P. Nimbus, ch. g., 1948; s. Ghengis Khan, d. Millicent.
490. TAYLOR, Miss Robin. Bell Boy, br. g., 1953.
62. THROSBY, Miss D. Symphony, b. m., 13:10:49; s. Hall Stand, d. Melody.
63. THROSBY, Miss D. Zipper, skewbald m., 2:4:52; s. Jig Saw, d. Woogle.
491. WILKINSON, F. L. Gay Lad, b. g., aged.
492. WILSON, Mrs. H. Sovereign, ch. g., 1949.
64. WORBOYS, M. Mystery, b. m., 1948.
65. WORBOYS, M. Sylvia, gr. m., 1947.

Sol. Mello, Mrs. W. Clayton, 18/8/51

Champion Prize—"P. J. Sheagreen" Memorial Prize, value £10 10s., presented by Mr. M. J. Sheagreen, 6 Koorinda-av., Kensington, Sydney, and Champion Ribbon, for the best saddle galloway, over 14 hands and not exceeding 14.2 hands, exhibited. All first prize saddle galloways in Classes 75 to 79 may compete for this prize without entry.

Reserve Champion—Ribbon. All first prize saddle galloways in Classes 75 to 79, other than the class or classes from which the Champion was drawn, together with the second prize galloway from the class or classes from which the Champion was drawn, may compete for this prize without entry.

CLASS 80—The "Lustre Hosiery" Pair of Light-weight (Galloway) Hacks, over 14 hands and not exceeding 14.2 hands, to be ridden by ladies. Owners will be allowed to pair, as in Class 69. Galloways entered in this class shall not be eligible to enter in a class for a Single or Pair Heavy-weight (Galloway) Hacks. First, £7; second, £4 10s.; third, £2 10s.; fourth, £1 5s.; fifth, Ribbon. Prize money presented by Lustre Hosiery, Ltd., Boundary-st., Sydney.

459. ANDREWS, Mrs. M. Gayelord, b.-br. g., 1949; s. Vergure (imp.), d. Lady Windbag.
460. BAILLIEU, Miss L. Beau, gr. g., 1945; s. Young Wuzzy, d. Beauty.
461. BELL, Miss E. Wandong Silvermine, dpl.-gr. g., 1948; s. Balukis.
493. BLOXHAM, Miss J. Sun Gold, b. g., 1948.
494. BOYD, J. S. and Mrs. Murra, br. g., aged.
462. BRADY, S. and Miss D. Flick, b. g., 1949; s. Little Wonder.
50. BUCKLEIGH, W. Variety (imp. N.Z.), gr. m., 8:8:49; s. King Fire, d. Blue Spec.
463. BULLEN, Miss F. A. Liberty Light, blk. g., 1950.
464. CARTER, Mrs. P. L. Gem, b. m., 1947.
35. CHAPMAN, Mrs. D. M. K. Springmead Hareem, 47P, br. m., 28:10:50; s. Rikham (imp.—Vol. 7), d. Lubra.
36. CHARLES, Miss B. Star-Zar, 118P, rn. m., 18:9:54; s. Zadaran (Vol. 6), d. Lass.
37. CLEGG, Miss J. Jalaan, 55P, gr. m., 25:10:59; s. Shalaan (Vol. 5), d. Jane.
465. CULLEN, J. Sultan, ch. g., 1950.
51. EDMONDSON, Miss V. Golden Alannah, ch. m., —:9:49; s. Pick Up, d. Golden Lass.
466. FALKINER, Mrs. G. B. S. Grey Day, gr. g., 1950; s. Rob Roy, d. Day Time.
467. FRANCIS, W., and K. WILLIAMS. Westward, g., 1952.
468. GARSIDE, Mrs. J. H. Topic, dpl.-gr. g., 5:12:52; s. Grey King, d. Dot.
469. GAVIN, B. R. Estrelita, br. m., 1950; s. Streamford, d. Curious.
471. GROVES, Miss M. Dawn, gr. m., 1947.
472. HAWKER, Miss S. Sequel, ch. m., aged; s. Tylor's Triumph (imp. N.Z.).
473. HOLMES, Miss W. M. Jubilee, b. g., 1950; s. New Fidental, d. by Speargrass.
474. HOOKE, C. W. Glimpse, b. g., 1948; s. Steel Dust.
475. JAMIESON, R. and J. Supreme, ch. g., aged; s. Al Borak, d. by Extravagant.
476. JOSEPH, Miss R. Silver Gem, gr. g., aged; s. Grey Light.
477. KELAHER, Miss M. Glenda, gr.-rn. m., 1949; s. Constant Fire, d. by Shahzada.
495. KELLY, T. H. Forty Winka, ch. m., aged; s. Master Joker, d. Slumber.
478. KENTWELL, Miss C. L. Paddy, ch. g., 1950.
529. KIRK, Miss R. Gloss, br. m., aged.
56. LE MESURIER, R. G. Melody, ch. m., 8:10:52.
479. LOCKREY, R. S. Suzette, gr. m., 1951.
480. McCARTEN, Miss C. Cernac, gr. g., 1951; s. Sala (imp.—Vol. 7), d. Tuppence.

Sec. 1—HORSES—Saddle Galloways (Continued).

481. McCORKINDALE, Miss E. Farida, gr. m., 1950; s. Beni Mazar, d. Briar Girl.
496. MARSHALL, J. P. Pride, br. m., 1950; s. Black Sure, d. Pansy.
58. MOXHAM, J. L. Desert Gold, ch. m., 8:9:46; s. Glimmer, d. Zarana.
484. PEDDLE, Mrs. R. Rhythm, b. g., 1952; s. Hariform.
485. ROBERTS, R. V. I Am, br. g., 20:11:48; s. Moabadeen, d. Midge.
59. ROSS, W. F. Princess, b.-rn. m., 1948; s. Extravagance (imp.), d. Inverness.
45. SCOTT, Miss J. H. Dizar, 43P, gr. m., 22:11:48; s. Zarafa (Vol. 7), d. Diana.
20. SCOTT, Miss J. H. Tazar, 8, gr. m., 20:10:48; s. Zarafa (Vol. 7), d. Tatima (Vol. 5).
60. SCOTT, Mrs. D. D. Maybe, blk. m., 1951; s. Moabadeen, d. Midge.
497. SCOTT, Mrs. M. and Misses S. and J. Mr. Pickles, ch. g., 1950; s. Pick Up, d. Lucky.
487. STEWART, P. Kerry, gr. g., 1950.
61. SWANSTON, Miss D. M. Flame, ch. m., 11:45; s. Abdul, d. Trixie.
488. SWINBOURNE, Miss H. Shasta, br. m., 1952; d. by Frisco.
489. TAIT, O. P. Lance, gr. g., aged; s. Native Spear.
490. TAYLOR, Miss Robin. Bell Boy, br. g., 1953.
62. THROSBY, Miss D. Symphony, b. m., 13:10:49; s. Hall Stand, d. Melody.
63. THROSBY, Miss D. Zipper, skewbald m., 2:4:52; s. Jig Saw, d. Woogie.
491. WILKINSON, F. L. Gay Lad, b. g., aged.
482. WILSON, Mrs. H. Sovereign, ch. g., 1949.
64. WORBOYS, M. Mystery, b. m., 1948.
526. GRAY, Miss B. Peter Pan, cr. g., 1945; s. Tinker Dandy, d. Wendy.
502. HAMMOND, Miss R. Brighton, br. g., 1949.
53. HATFIELD, D. H. Black Bess, blk. m., 1946; s. Maglan, d. Gold Dust.
527. HAWKER, Miss S., and H. C. CULLEN. Lady Luck, gr. m., aged; s. Tinker Dandy, d. Lucy.
54. HAY, L. Glenda Belle, gr. m., 1947; s. Buonarotti.
503. HOGG, Miss H. Glen, br. g., 1947.
504. JORDEN, E. C. and Mrs. Silver Dollar, ch. g., 8:10:51.
55. KATER, Mrs. F. C. Romany, blk. m., 1947; s. Bright Bruce.
505. KENTWELL, M. A. and Mrs. N. J. Jason, gr. g., 11:11:52; s. Desert Star, 303, d. Trixie, 1938.
506. KLEIN, Mrs. B. J. Domino, b. g., 1948.
507. LEWIS, Miss Y. Billy Tea, gr. g., 1948.
57. McCARTEN, Miss C. Flicka, ch. m., 1949; s. Gold Head, d. Old Fashioned.
528. McKENZIE, G. R. Khyber, gr. g., aged.
508. MORGAN, Miss S. Charm, ch. g., aged.
509. NINNESS, D. J. Radium, ch. g., 1949.
510. RAYNER, J., and W. PRATLEY. Mark, b. g., 1949.
511. RAYNER, Mrs. J. R. H. Viscount, ch. g., 1950; s. Persia.
512. RIGLEY, Mrs. I. A. Zilfid, gr. g., 28:11:49; s. Aladdin (Vol. 7), d. Anaga (Vol. 6).
513. SEYMOUR-WELLS, Miss A. Highlight, br. g., 1944; s. Promised Land (imp.), d. Helen.
514. SPENCER, R. D. Churchill, b. g., 1948; s. Tommy Le-Roy 2nd.
515. SWADLING, Miss N., and Miss N. STEVENS. Gaiety, gr. g., 1950; s. Suva.
530. WILLOW PARK, Willow Pattern, gr. g., 1950.
518. WILLOW PARK. Zia, gr. m., 1949; s. Beni Mazar (Vol. 7).
65. WORBOYS, M. Sylvia, gr. m., 1947.

CLASS 81—Pair of Heavy-weight (Galloway) Hacks, over 14 hands and not exceeding 14.2 hands, to be ridden by gentlemen. Owners will be allowed to pair, as in Class 69. Galloways entered in this class shall not be eligible to enter in a class for a Single or Pair Light-weight (Galloway) Hacks. First, £7; second, £4 10s.; third, £2 10s.; fourth, £1 5s.; fifth, Ribbon.

498. ALLAN, K. J. Lady Lagoon, ch. m., 1951.
519. BARCLAY, Miss B. Tester, ch. g., 1948.
34. BEST, R. White Rose, 89P, gr. m., 2:10:51; s. Darinth, 1, d. Grey Rose (Vol. 5, P.B.A.H.S.B.).
520. BOURKE, M. J. Darby, b. g., 1950.
521. BOWLER, Miss R. A. Ceddie Boy, b. g., 1946; s. Cedric, d. Minnie.
499. COCHRANE, W. Sparks, ch. g., 1951; s. Zadair.
522. CONCANNON, M. and Mrs. Tony, b. g., aged.
523. DUNN, Miss E. S. Alabama, br. g., 1946.
500. DWYER, T. J. and W. J. Shamrock, b. g., 1953; s. Laudus.
524. EVESTON, J. L. Sunlight, cr. g., 1950.
525. GRANT, Miss M. I. C. Sequin, ch. m., 1947; s. Dr. Fox (imp.), d. by Marconigram (imp.).
498. ALLAN, K. J. Lady Lagoon, ch. m., 1951.
459. ANDREWS, Mrs. M. Gayelord, b.-br. g., 1949; s. Vergure (imp.), d. Lady Windbag.
460. BAILLIEU, Miss L. Beau, gr. g., 1945; s. Young Wuzzy, d. Beauty.
519. BARCLAY, Miss B. Tester, ch. g., 1948.
461. BELL, Miss E. Wandong Silvermine, dpl.-gr. g., 1948; s. Balukia.
34. BEST, R. White Rose, 89P, gr. m., 2:10:51; s. Darinth, 1, d. Grey Rose (Vol. 5, P.B., A.H.S.B.).
493. BLOXHAM, Miss J. Sun Gold, b. g., 1948.
520. BOURKE, M. J. Darby, b. g., 1950.
521. BOWLER, Miss R. A. Ceddie Boy, b. g., 1946; s. Cedric, d. Minnie.

Sec. 1—HORSES—Saddle Galloways (Continued).

494. BOYD, J. S. and Mrs. Murra, br. g., aged.
462. BRADY, S. and Miss D. Flick, b. g., 1949; s. Little Wonder.
464. CARTER, Mrs. P. L. Gem, b. m., 1947.
36. CHARLES, Miss B. Star-Zar, 118P, rn. m., 18:9:54; s. Zadaran (Vol. 6), d. Lass.
37. CLEGG, Miss J. Jalaan, 55P, gr. m., 25:10:50; s. Shalaan (Vol. 5), d. Jane.
499. COCHRANE, W. Sparks, ch. g., 1951; s. Zadair.
522. CONCANNON, M. and Mrs. Tony, b. g., aged.
465. CULLEN, J. Sultan, ch. g., 1950.
500. DWYER, T. J. and W. J. Shamrock, b. g., 1953; s. Laudus.
51. EDMONDSON, Miss V. Golden Alannah, ch. m., 9:49; s. Pick Up, d. Golden Lass.
466. FALKINER, Mrs. G. B. S. Grey Day, gr. g., 1950; s. Rob Roy, d. Day Time.
468. GARSIDE, Mrs. J. H. Topic, dpl.-gr. g., 5:12:52; s. Grey King, d. Dot.
469. GAVIN, B. R. Estrelita, br. m., 1950; s. Streamford, d. Curious.
525. GRANT, Miss M. I. C. Sequin, ch. m., 1947; s. Dr. Fox (imp.), d. by Marconigram (imp.).
526. GRAY, Miss B. Peter Pan, cr. g., 1945; s. Tinker Dandy, d. Wendy.
471. GROVES, Miss M. Dawn, gr. m., 1947.
53. HATFIELD, D. H. Black Bess, blk. m., 1946; s. Maglan, d. Gold Dust.
472. HAWKER, Miss S. Sequel, ch. m., aged; s. Tylor's Triumph (imp. N.Z.).
627. HAWKER, Miss S., and H. C. CULLEN. Lady Luck, gr. m., aged; s. Tinker Dandy, d. Lucy.
54. HAY, L. Glenda Belle, gr. m., 1947; s. Buonarotti.
473. HOLMES, Miss W. M. Jubilee, b. g., 1950; s. New Fidental, d. by Speargrass.
474. HOOKE, C. W. Glimpse, b. g., 1948; s. Steel Dust.
504. JORDEN, E. C. and Mrs. Silver Dollar, ch. g., 8:10:51.
55. KATER, Mrs. F. C. Romany, blk. m., 1947; s. Bright Bruce.
477. KEHLAHER, Miss M. Glenda, gr.-rn. m., 1949; s. Constant Fire, d. by Shahzada.
495. KELLY, T. H. Forty Winks, ch. m., aged; s. Master Joker, d. Slumber.
478. KENTWELL, Miss C. L. Paddy, ch. g., 1950.
505. KENTWELL, M. A. and Mrs. N. J. Jason, gr. g., 11:11:52; s. Desert Star, 303, d. Trixie, 1938.
529. KIRK, Miss R. Gloss, br. m., aged.
506. KLEIN, Mrs. B. J. Domino, b. g., 1948.
56. LE MESURIER, R. G. Melody, ch. m., 8:10:52.
507. LEWIS, Miss Y. Billy Tea, gr. g., 1948.
479. LOCKREY, R. S. Suzette, gr. m., 1951.
480. McCARTEN, Miss C. Cemac, gr. g., 1951; s. Sala (imp.—Vol. 7), d. Tuppence.
57. McCARTEN, Miss C. Flicka, ch. m., 1949; s. Gold Head, d. Old Fashioned.
481. McCORKINDALE, Miss E. Farida, gr. m., 1950; s. Beni Mazar, d. Briar Girl.
528. McKENZIE, G. R. Khyber, gr. g., aged.
496. MARSHALL, J. P. Pride, br. m., 1950; s. Black Sure, d. Pansy.

Shopping QUIZ

- ... IF A GIRL needs cosmetics, where should she go?
- ... IF A MOTHER seeks toys, where should she go?
- ... IF A SMOKER needs tobacco, where should he go?
- ... IF A READER needs books, where should he go?
- ... IF ANYONE seeks gifts, where should they go?

Of Course to the

N.S.W. BOOKSTALL'S Variety STORE



Corner Market and Castlereagh Streets, Sydney

Sec. 1—HORSES—Saddle Galloways (Continued), and Saddle Ponies.

- 58. MOXHAM, J. L. Desert Gold, ch. m., 8:9:46; s. Glimmer, d. Zarana.
- 509. NINNESS, D. J. Radium, ch. g., 1949.
- 484. PEDDLE, Mrs. R. Rhythm, b. g., 1952; s. Hariform.
- 510. RAYNER, J., and W. PRATLEY. Mark, b. g., 1949.
- 511. RAYNER, Mrs. J. R. H. Viscount, ch. g., 1950; s. Persla.
- 512. RIGLEY, Mrs. I. A. Zilfid, gr. g., 28:11:49; s. Aladdin (Vol. 7), d. Anaga (Vol. 6).
- 485. ROBERTS, R. V. I Am, br. g., 20:11:48; s. Moabadeen, d. Midge.
- 50. ROSS, W. F. Princess, b.-rn. m., 1948; s. Extravagance (Imp.), d. Inverness.
- 45. SCOTT, Miss J. H. Dizar, 43P. gr. m., 22:11:48; s. Zarafa (Vol. 7), d. Diana.
- 20. SCOTT, Miss J. H. Tazar, 8, gr. m., 20:10:48; s. Zarafa (Vol. 7), d. Tatima (Vol. 5).
- 60. SCOTT, Mrs. D. D. Maybe, blk. m., 1951; s. Moabadeen, d. Midge.
- 497. SCOTT, Mrs. M. and Misses S. and J. Mr. Pickles, ch. g., 1950; s. Pick Up, d. Lucky.
- 513. SEYMOUR-WELLS, Miss A. Highlight, br. g., 1944; s. Promised Land (Imp.), d. Helen.
- 514. SPENCER, R. D. Churchill, b. g., 1948; s. Tommy Le-Roy 2nd.
- 487. STEWART, P. Kerry, gr. g., 1950.
- 515. SWADLING, Miss N., and Miss N. STEVENS. Gaiety, gr. g., 1950; s. Suva.
- 61. SWANSTON, Miss D. M. Flame, ch. m., —:11:45; s. Abdul, d. Trixie.
- 489. TAIT, O. P. Lance, gr. g., aged; s. Native Spear.
- 490. TAYLOR, Miss Robin. Bell Boy, br. g., 1953.
- 62. THROSBY, Miss D. Symphony, b. m., 13:10:49; s. Hall Stand, d. Melody.
- 63. THROSBY, Miss D. Zipper, skewbald m., 2:4:52; s. Jig Saw, d. Woogie.
- 491. WILKINSON, F. L. Gay Lad, b. g., aged.
- 530. WILLOW PARK. Willow Pattern, gr. g., 1950.
- 518. WILLOW PARK. Zia, gr. m., 1949; s. Bent Mazar (Vol. 7).
- 492. WILSON, Mrs. H. Sovereign, ch. g., 1949.
- 64. WORBOYS, M. Mystery, b. m., 1948.
- 65. WORBOYS, M. Sylvia, gr. m., 1947.

HACKS

PONIES.

GELDINGS AND MARES.

Judge:

G. C. Mitchell,
Liddleton Station,
Hartley, N.S.W.

Stewards:

E. S. Playfair (Chief)
N. C. Reading
C. A. M. Ross
H. R. Ross
S. A. Bowman
G. A. G. MacLeod

Ponies must be measured by the Official Measurer.

No exhibit shall be judged unless so measured. Ladies and Gentlemen may ride in the Saddle Pony classes.

MEASURING OF EXHIBITS.

All ponies must be officially measured. The Official Measurer shall set out the height, duly initialled, on the imprint of a rubber stamp applied to the breast plate of the animal in question.

No exhibit shall be judged unless the breast plate has been so marked.

The Official Measurer will attend the Show-ground on Wednesday, Thursday, Friday and Saturday, 10th, 11th, 12th and 13th April, between 10 a.m. and 4 p.m. A pony will not be measured on the day it is to be judged. Should a pony be found by the Official Measurer to be over or under height for the class in which it has been entered it may be transferred to a corresponding pony or horse saddle class.

RIDERS TO BE SUITABLY ATTIRED.

A contestant who, in the opinion of the Stewards, is not attired in accordance with the standards laid down by the Society shall not be permitted to compete.

(SEE PAGE 1—2 FOR SUGGESTED ATTIRE).

ALLOCATION OF STALLS AND BOXES.

(Limited Number Available).

The attention of intending exhibitors is drawn to the Regulation relative to the allocation of stalls and boxes. Same will be rigidly enforced.

PARADES.

All horses must parade as they are shown in their competitive classes daily. Any exhibitor who fails to parade his horses shall forfeit all prize money (if any) won by him and be liable to a fine of £5 for each animal not paraded. A special parade of prize winners will be held on a day to be fixed if time permits. Should a horse be sold prior to the close of the Show, the entrant shall be responsible for the observance of the Parade Regulations.

This rule will be strictly enforced.

SCRATCHINGS.

Exhibitors and/or nominators will be subject to a fine of £2 for each horse not exhibited in each and every event for which it has been nominated unless notification of the scratching is made in writing to the Horse Superintendent NOT LATER THAN 7 P.M. ON THE DAY BEFORE THAT ON WHICH AN EVENT IS SCHEDULED TO TAKE PLACE.

ELIGIBILITY OF ENTRY.

An exhibit may be nominated in all classes for which it is eligible, provided the nomination has been made in the usual way.

An exhibit which has won in a pairs and/or fours class is still considered a Maiden or a Novice as the case may be for a single class.

EXHIBIT NUMBERS.

Exhibit numbers for exhibits will be supplied at the Horse Superintendent's Office, situated in the Horse Section, on the following basis:—

Sec. 1—HORSES—Saddle Ponies (Continued).

- (a) BREAST PLATE NUMBERS: for horses and ponies exhibited in Stud, Saddle, Miscellaneous, Harness and Business Turnout Classes. Each horse or pony will carry the same Breast Plate number in all events it contests in the aforesaid classes.
 - (b) JACKET NUMBERS: For horses and ponies competing in Hunting and Jumping Exhibitions. The same Jacket number will be affixed to the rider of the horse or pony in all events in which it competes in these exhibitions. See regulation with respect to refund of stall fees.
 - (c) ARM BAND NUMBERS: For riders entered in Riding Exhibitions. Each rider will carry the same Arm Band number in each event he or she contests in these competitions. See regulation with respect to deposit on Arm Band numbers.
- On all occasions the Exhibit Numbers (Breast Plate number, Jacket number or Arm Band number) must be affixed to each horse or rider before arrival at the Marshalling Yard preparatory to entering the ring. Arm Bands and Jacket numbers must be returned to the Official appointed for the purpose, at the Horse Superintendent's Office, when the last event in which each horse or rider is to compete at the Show has been judged. It shall be the responsibility of each exhibitor or competitor to ensure that the correct exhibit number is carried by the horse or rider.
- (Special Prize)—£5, presented by Mrs. E. M. Moran, Kookaburra Refreshment Room, Clydesdale-st., Showground, for the Most Successful Exhibitor in Saddle Pony classes. The prize shall be determined as follows:—Each first prize to count as three points, second as two, third as one, and an additional point for Champion and Reserve Champion. The exhibitor gaining the highest number of points shall be the winner.
- 537. CHAMBERLAIN, Miss B. Peri, gr. m., 16:12:46.
 - 538. CLEAL, C. F. and Mrs. Blue Band, gr. g., aged.
 - 539. DAVEY, G. Zane Grey, gr. g., aged.
 - 540. EVESTON, Mrs. E. C. Silver Dell, dpl.-gr. g., 1950.
 - 541. FIELD, T. A. and R. A. Kent, gr. g., 1952.
 - 542. FINLAYSON, R. W. Banner, b. g., aged.
 - 543. FRANCIS, W., and K. WILLIAMS. Phantom, g., 1952.
 - 544. GEORGE, H. R. Miss Muffet, gr. m., 1949.
 - 545. GILBERT, Miss R. The Duchess, b. m., 1949; s. Springmead Paghen, 659, d. Royal.
 - 546. HARRISON, Miss C. Coronation Boy, gr. g., aged.
 - 547. HARVEY, Miss J. D. Will o' the Wisp, ch. g., 22:11:52; s. Nattai Searchlight, 522, d. Caramel.
 - 548. HAYDON, H. B. Ripple, skewbald m., aged; s. Blazer, d. Wongle.
 - 549. HOLMES, Miss W. M. Black Magic, blk. g., aged.
 - 550. HOLMES, Miss W. M., and M. BREEN. Jack Horner, b. g., 1952; s. Little Domino, d. Miss Muffet.
 - 551. HOUSE, Mrs. N. Mystery, gr. g., aged.
 - 552. LENNON, Miss M. Warwick, br. g., 1952.
 - 553. LINDSAY, Miss J. Danny, blk. g., 1949.
 - 554. LOCKREY, R. Dash, ch. g., 1951.
 - 555. WITHDRAWN.
 - 556. McCORKINDALE, Miss E. Silver Gem, gr. m., 1951.
 - 557. McKENZIE, G. R. Beryl, b. m., 1952.
 - 558. MAGILL, J. Magnificent, gr. g., aged.
 - 559. MANN, Miss M. Lone Star, b. g., 1951; s. Curious.
 - 560. MANNING, W. O. Shadow, blk. g., 1952.
 - 561. MELTON, Mrs. W. Cloudy, gr. g., aged. *two each 75*
 - 562. MURCHISON, R. W. Comet, bl.-gr. g., 1950.
 - 563. NINNESS, D. J. Patch, ch. m., 1946.
 - 564. PARKER, Miss J. and W. F. Trigger, gr. g., 1950.
 - 565. RIGLEY, Mrs. I. A. Lynden, blk. m., 22:10:46; s. Woodlands Hadd, d. Lindy Lou.
 - 566. ROBERTS, R. V. Tony, ch. g., 1948.
 - 567. ROBERTS, R. V. Would Be, b. m., 1953; s. Moabadeen, d. Midge.
 - 568. ROBINSON, Mrs. C. S. Jill, b. m., aged; s. Pacalet.
 - 569. RUSS, G. and Miss S. Goldenia, cr. g., aged.
 - 43. SANDELL, Miss P. Kerribee, 51P, gr. m., 23:11:50; s. Dundoos Khan, 5P, d. Grey Dawn.
 - 46. SCOTT, Miss J. H. Venus, 10P, b. m., 31:10:46; s. Zarafa (Vol. 7), d. Naroo Smudge.
 - 570. SEABROOK, Mrs. A. Sellah, ch. m., 1949.
 - 47. SERVICE, Miss H. A. Jasmin, 126P, w. m., —:1:53; s. Shereef (Vol. 8), d. Sheba.
 - 571. SHEPPARD, N. Grey Boots, gr. g., 1950.
 - 572. SMITH, Miss D. Princess, gr. m., aged.
 - 106. SPACKMAN, GRAEME. Highlights, 2841, gr. m., 25:11:49; s. Burradoo Rex, 25, d. Squiggie.
 - 573. STEWART, J. R. Jason, w. g., aged.
 - 574. STOKOE, J. Shane, gr. g., 1949; s. Prince d. Miss Mac.

William
23 ponies

COLES STORES SERVING AUSTRALIA

1-52

Sec. 1—HORSES—Saddle Ponies (Continued).

107. SWANSTON, Miss D. M. Booyamurra Mystic, 3622, gr. m., 21:10:53; s. Desert Star, 303, d. Booyamurra Trixie, 1938.
575. TRIGLONE, L. B. Desert Prince, bl.-gr. g., 1952; s. Desert Star.
576. WARRAN, Miss M. Picture, gr. m., 1950; s. Cinema, d. Showgirl.
577. WATERFORD, J. J. Tudor Rose, ch. m., 1950; s. Curlo, d. Mary.
578. WILLOW PARK. Billy Bunter, br. g., 1951.
- CLASS 86—Novice Saddle Pony, over 13 hands and not exceeding 13.2 hands. For all ponies which have not won as in Class 85. First, £8; second, £6; third, £4; fourth, £2; fifth, £1.**
579. BEVERIDGE, T. Topper, gr. g., 1946.
580. BLANCH, Miss S. E. Flicka, gr. g., aged; s. Coo-ee.
581. BLAND, R., Mrs. G., and Miss R. Bay Gem, b. m., 1953.
582. BOURKE, M. J. Sting, g., 1950.
583. BROWN, Miss S. Blue Boy, gr. g., 1952; s. Burradoo Rex, 25.
584. BULLEN, Miss F. A. Sparkle, gr. g., 1952.
585. CHESTER, Miss K. Bett-Bett, blk. m., s. Croppa Dandy, 905, d. Dalby.
586. COLLINS, G. A. Mischief, gr. g., 1945; s. Sir Bruce, d. Sheila.
587. COPE, S. G. and Mrs. V. B. Silver Satin, gr. g., 1952; s. Knighton King Starlight.
588. CRANFIELD, R. A. Rajah, gr. g., 1948; s. Bruce.
589. FRANCIS, W., and K. WILLIAMS. Regal, g., 1950.
590. FRIEND, E. Surprise, gr. m., 1950.
98. FRIEND, T. J. Ewen Belle, 2840, gr. m., 25:12:49; s. Burradoo Rex, 25.
591. GARSIDE, Miss J. Shy Fox, gr. g., 1948.
99. GILBERT, Miss R. Lady Paleface, 2980, gr. m., —:10:49; s. Prince Geary, 75, d. by Marquis.
592. GRIMES, J. U. Tommy Tucker, br. g., 1949; s. Whynot Robin.
593. HAAR, R. and Mrs. H. Grey Velvet, gr. g., 1949.
594. HASLER, B. Grey Bess, dpl.-gr. m., 1950.
595. HUNTER-KING, Miss K. Heather Belle, gr. m., aged.
596. HYEM, Miss F. Stormy, ch. m., 1949.
101. JONES, W. J. Nattai Desert Moon, 3418, gr. m., 5:10:53; s. Desert Star, 303, d. Nattai Lady Moonlight, 873.
597. KENTWELL, M. A. and Mrs. N. J. Wisdom, br. g., 1950.
598. LENEHAN, Miss M. R. Tinker Bell, gr. g., 1948; s. Silent Jim.
103. MCCARTHY, R. J. Seven Hills Teena, 3139, blk. m., 10:9:50; s. Cooe, 670, d. Nattai Nell, 87.
599. McEACHERN, Miss W. Naomi, br. m., 1951.
600. McLaurin, Miss N. T., and Mrs. A. MURPHY. Mickie, br. g., aged.
601. MAHON, L. and Mrs. Silver Sheik, skew-bald g., 19:10:49; s. Sheik Ghazala, d. Silver.
602. MARKWELL, K. Neo Dashlight, br. g., 1950; s. Dashlight 2nd, d. Patricia.
603. MARTIN, Mrs. V. J. Lady Felicity, blk. m., 15:9:51; s. Mark Hadj, d. Beauty.
604. MAUNDER, R. Dimby, gr. g., aged.
605. MOY, B. Blue Dawn, gr. m., 1954; s. Yarra Lea Silverlock.
606. MURCHISON, Miss H. F. Wanda, gr. m., 1950.
607. MURCHISON, K. I. Shadow, gr. m., 1950.
608. NEELY, H. Suntan, br. g., 1953; s. Royal Sport, d. Ewen Belle.
609. NESBITT, C. R. Rex, gr. g., 1950; s. Naroo Joker, d. by Eclipse.
610. NOTT, J. Jester, br. g., 1951.
611. PARKER, Miss J. and W. F. Bimbo, b. g., 1950.
612. WITHDRAWN.
613. ROBERTS, R. V. Prelude, br. m., 1949, s. Moabadeen, d. Music.
614. ROSS, W. F. Wee McGregor, b. g., 1951; s. Little Foot.
615. SHARP, Mrs. J. A. Bhindii, br. g., 1954.
616. SOWDEN, J. R. Blue Jinks, gr. g., 1949.
617. SQUIRES, R. Silver Jim, gr. g., 1950; s. Silver Fox, d. Minnie.
108. SWANSTON, Miss D. M. Riverbank Sapphire, 3010, gr. m., 13:9:49; s. Desert Star, d. Bennee, 353.
618. SWINBOURNE, Miss R. Lord Sensation, gr. g., 1949, s. Lowlynn Silver Prince.
619. THACKERAY, H. C. Leeton Boy, gr. g., 1950; s. Golden Tennessee.
620. THROSBY, Miss D. Harmony, blk. m., 26:10:52; s. Redwood Meteor, d. Melody.
109. TOOTH, Mrs. D. M. Leppington Picture 2nd, 3033, gr. m., 20:9:48; s. Nattai Prince, 605, d. Picture, 213.
621. WARBURTON, Mrs. R. J. Dandy, br. g., 1952; s. Patsy's Pride, d. Bonnie.
622. WEBBER, R. Twinkle, blk. g., 24:10:52.
49. WILKINSON, Mrs. R. L. Little Egypt, 79P, gr. m., 27:9:46; s. Jedran (Vol. 6), d. Topay Turvy.
623. WILLOW PARK. Dresden, gr. g., 1952.
624. YORK, W. and Mrs. Dixie Boy, b. g., 1953. *See 104*
- 5324 Anselm, m. F. A. 1954 d. 85.*
- 624 YORK W. and Mrs. Dixie Boy, br. g., 1953.*
- CLASS 87—Novice Saddle Pony, over 12 hands and not exceeding 13 hands. For all ponies which have not won, as in Class 85. First, £8; second, £6; third, £4; fourth, £2; fifth, £1; sixth, Ribbon.**
- 624 YORK W. and Mrs. Dixie Boy, br. g., 1953.*
625. ALLOTT, Miss A. Blue Gem, gr. g., 1950.
127. CAMPBELL, W. V. Uki Ladybird, 3308, gr. m., 1947; s. Blue Boy, d. Uki Topsy, 1790.
626. CANDISH, S. Curley, b. m., aged; s. by Azara, d. Pal.
627. COOPER, W. Thunder, h. g., aged.
128. COPEMAN, Miss C. Kip, 3290, gr. m., —:9:46; s. Blue Rock, d. Zelma's Pride, 960.
628. COULSTON, Miss D. Blue Boy, gr. g., 1952.
129. DOWNIE, A. T. Inveraray Possum, 3638, gr. m., 25:1:49; s. Boy Blue, 287, d. Bee Wee, 638.
629. FALKINER, Mrs. G. B. S. First Boy, blk. g., 1953; s. Narrangullen Smokey, d. Jalengla Peggy.
630. FITZHARDINGE, Mrs. R. B. Southdown Mulberry, gr. m., 8:10:50; s. Nattai Pluto, 367, d. Southdown Bonnie.

The Clyde Engineering Co. Pty. Ltd., Clyde, N.S.W.

COLES STORES SERVING AUSTRALIA

1-53

Sec. 1—HORSES—Saddle Ponies (Continued).

631. FRANCIS, W., and K. WILLIAMS. Blue Bells, gr. m., 1952.
632. GRATTON, W., and Miss S. MEDCALF. Little Gem, b. m., 1950.
633. GREENWOOD, J. Rhondda Regent, gr. g., 25:9:51; s. Nattai Starlight, d. Glendallo Grey Lass.
130. HEARNshaw, Miss H. Bracklyn Bambina, 3654, b. m., 7:10:52; s. Cooe, 670, d. Princess Pickle, 1158.
131. HOLMES, A. Booyamurra Twinkle, 3516, gr. m., 16:9:53; s. Desert Star, 303, d. Booyamurra Creamy, 1933.
634. HOLMES, Miss W. M., and M. BREEN. Bo-Peep, br. m., 1950.
635. HYEM, Miss F. Pixie, b. m., 1953.
636. JAMES, L. Silver Saronia, gr. g., aged; s. Silver, d. Saronia.
133. JUDSON, Miss R. Copaleigh Bettina, 3228, b. m., 31:10:52; s. Topnot's Pride, 706, d. Bonnie.
637. KENTWELL, M. A. and Mrs. N. J. Gloaming, br. g., 21:9:52.
638. LENNON, Miss M. Boy Blue, gr. g., 1951.
639. LOGAN, Miss S. Wee Jimmy, ch. g., 1950; s. Master Fidential.
640. McDUIE, R. W. Monta, gr. m.; s. Sirfara, d. Lilly.
135. McLaurin, Miss N. T., and Mrs. A. MURPHY. Winalot Roma, 3217, gr. m., 15:11:50; s. Springmead Melanda, 617, d. Fanlight, 1536.
136. McLEAN, Mrs. C. M. Arrawidgee Limelight, 2899, gr. m., 2:11:50; s. Burradoo Starlight, 154, d. Young Taffy, 1337.
137. McLEAN, Mrs. C. M. Burradoo Mistletoe, 1049, ch. m., 27:12:45; s. Berrima Royal, 146, d. Burradoo Black Beauty, 74.
641. McMAHON, C. Micky, b. g., 1948.
642. MEDCALF, W. and Mrs. Blue Gown, gr. m., 1950.
138. MELTON, Mrs. W. Jalengla Joy Bells, 3486, ch. m., 6:8:51; s. Jalengla Dandy Jim, 594, d. Jalengla Blue Dawn, 395.
643. WITHDRAWN.
644. NOTT, Miss S. Trixie, cr. m., 1951.
142. ROSE, T. M. Keelogue Sparkle, 3088, gr. m., 14:9:49; s. Ginty, 311, d. Trlx, 1666.
645. ROSE, T. M. Spangle, gr. m., 1951.
646. RUSS, G. and Miss S. Frosty, gr. g., aged.
143. SHAW, Mrs. J., and Miss B. RICHARDS. Marca, 3491, skewbald m., 3:8:53; s. Sir Echo, 918, d. Little Kit.
647. SQUIRES, Mrs. J. V. Popcorn, b. g., 1945.
145. THOMPSON, Mrs. V. J. Cloon Mystery, 3121, blk. m., 14:11:50; s. Burradoo Rex, 25, d. Cloon Tinkey, 1567.
146. TOOTH, Mrs. D. M. Naroo Honeysuckle, 2989, ch. m., 11:10:48; s. Flashlight 2nd, 35, d. Naroo Meteor, 196.
648. TUDOR, E. Nevada, ch. g., aged.
649. VINCENT, A. Giam, gr. g., 1949; s. Rex, d. Grey Molly.
650. WILLOW PARK. Willow Park Cherokee, b. g., 3:10:44; s. Lowlynn Silver Chief, d. Navua Knighton Queen.
150. WILLSALLEN, Mrs. M. P. Blairmount Beverley, 3074, br. m., 6:10:45; s. Blairmount Tim, 282, d. Blairmount Betty 62.
153. WOOD, Mrs. A. B. Baringa Whyetta, 3522, cr. m., 28:10:53; s. Kurrajong Park Johnnie, 718, d. Whylte, 1500.
- CLASS 88—Novice Saddle Pony, not exceeding 12 hands. For all ponies which have not won, as in Class 85. First, £8; second, £6; third, £4; fourth, £2; fifth, £1.**
159. BUCKNELL, C. W. Oldburg Silver Mist, 3144, gr. m., 9:11:51; s. Burradoo Rex, 25, d. Silver Rose, 915.
651. COLLETT, Mrs. E. E. Dinky, b. g., 1949.
162. DONLEY, G. S. Leppington Princess, 3034, gr. m., 7:9:51; s. Nattai Prince, 605, d. Leppington Lass, 3032.
652. EVERETT, R. A. Merribee Megsie, ch. g., 7:8:53.
653. FRANCIS, W., and K. WILLIAMS. Christopher Robin, g., 1947.
654. FRANCIS, W., and K. WILLIAMS. Friday, g.
166. KENTWELL, M. A. and Mrs. N. J. Baringa Spook, 3645, gr. m., 15:12:54; s. Lowlynn Silver Chief, 722, d. Castlereagh Spirit, 3646.
168. McCAULEY, F. G. Figtree Blue Lady, gr. m., 15:11:49; s. Ginty, 311, d. Chatterbox, 1566.
169. McLEAN, Mrs. C. M. Burradoo Beauty, 3651, gr. m., 10:10:51; s. Burradoo Rex, 25, d. Burradoo Bonnie, 368.
171. MELTON, Mrs. W. Jalengla Dinkie, 3485, blk. m., 1949; s. Jalengla Dinarth Jim, 41, d. Jalengla Nancy, 406.
655. MINEHAN, Mrs. J. Berrima Royal Prince, gr. g., 17:11:48; s. Burradoo Rex, 25, d. Patch.
172. MURCHISON, Miss H. F. Kaytoun Half Moon, 3643, br. m., 29:10:54; s. Nattai Eclipse, 481, d. Teena, 2437.
173. RANYARD, R. Shooting Boy, 3627, ch. m., 15:10:51; s. Shooting Boy, 611, d. Navua Twilight, 296.
656. GRAYNER, J. R. H. Jackie Frost, gr. g., aged.
657. ROSE, Miss Meghan. Bright Night, blk. g., 1947.
658. ROSE, T. M. Quince, taffy g., 1950.
174. ROYDHOUSE, Mrs. J. Chip Chase Khani, 3523, br. m., 30:8:53; s. Dundoos Khan, 645, d. Chelsea Farm Pixie, 3201.
659. RUTTER, Miss G. Tony, gr. g., 15:8:52.
660. SULLIVAN, J. Tim A'Doon, ch. g., 1950.
175. TOOTH, Mrs. D. M. Berrima Grey Dawn, 3634, gr. m., 3:10:51; s. Burradoo Greylight, 462, d. Berrima Princess Royal, 1931.
661. TRIGLONE, L. B. Wee Macgregor, cr. g., 1952.
176. WILLSALLEN, Mrs. M. P. View Bank Lovebird, 3398, ch. m., 15:9:52; s. Penarth Twilight (Imp.), 925, d. Naroo Bluebird, 842.

A Member of The Clyde Industries Group.

Sec. 1—HORSES—Saddle Ponies (Continued).

CLASS 89—Lady's Saddle Pony, over 13.2 hands and not exceeding 14 hands, to be ridden by a lady. First, £8; second, £6; third, £4; fourth, £2; fifth, £1; sixth, Ribbon. Should the pony be found by the Official Measurer to be over height, it may be transferred to a Lady's Galloway Hack class.

- 662. ABRAHAMS, Miss G. Beausport, gr. g., aged.
- 531. ALLOTT, Miss A. Grey Dandy, gr. g., 1951.
- 663. ANDERSON and WRIGHT. Siam, gr. g., aged.
- 532. ANDERSON, Miss F. A. Mate, blk. g., 15:9:50.
- 533. ASHTON, Miss J. Crepe Suzette, gr. g., 1952.
- 664. BENNETT, R. Glen, br. g., 1947.
- 534. BEST, R. Fashion, cr. m., —:9:50; s. Tuxedo, d. Scrumlo.
- 583. BROWN, Miss S. Blue Boy, gr. g., 1952; s. Burradoo Rex, 25.
- 536. CAMPBELL, S. T. Narda, gr. m., 1946; s. Rose Shazarda.
- 537. CHAMBERLAIN, Miss B. Peri, gr. m., 16:12:46.
- 538. CLEAL, C. F. and Mrs. Blue Band, gr. g., aged.
- 665. DWYER, T. J. and W. J. Promise, gr. g., 1947.
- 666. FALKINER, Mrs. G. B. S. Liberty, b. g., aged; s. Azara, d. Tango.
- 541. FIELD, T. A. and R. A. Kent, gr. g., 1952.
- 543. FRANCIS, W., and K. WILLIAMS. Phantom, g., 1952.
- 545. GILBERT, Miss R. The Duchess, b. m., 1949; s. Springmead Paghen, 659, d. Royal.
- 100. HARRISON, Miss C. Arrawidgee Princess, 1551, gr. m., 22:11:47; s. Burradoo Starlight, 154, d. Wonga Khan.
- 547. HARVEY, Miss J. D. Will o' the Wisp, ch. g., 22:11:52; s. Nattai Searchlight, 522, d. Caramel.
- 548. HAYDON, H. B. Ripple, skewbald m., aged; s. Blazer, d. Wongle.
- 550. HOLMES, Miss W. M., and M. BREEN. Jack Horner, b. g., 1952; s. Little Domine, d. Miss Muffet.
- 551. HOUSE, Mrs. N. Mystery, gr. g., aged.
- 552. LENNON, Miss M. Warwick, br. g., 1952.
- 553. LINDSAY, Miss J. Danny, blk. g., 1949.
- 554. LOCKREY, R. Dash, ch. g., 1951.
- 556. McCORKINDALE, Miss E. Silver Gem, gr. m., 1951.
- 557. McKENZIE, G. R. Beryl, b. m., 1952.
- 558. MAGILL, J. Magnificent, gr. g., aged.
- 559. MANN, Miss M. Lone Star, b. g., 1951; s. Curious.
- 560. MANNING, W. O. Shadow, blk. g., 1952.
- 561. MELTON, Mrs. W. Cloudy, gr. g., aged.
- 562. MURCHISON, R. W. Comet, bl.-gr. g., 1950.
- 563. NINNESS, D. J. Patch, ch. m., 1946.
- 564. PARKER, Miss J. and W. F. Trigger, gr. g., 1950.
- 565. RIGLEY, Mrs. I. A. Lynden, blk. m., 22:10:46; s. Woodlands Hadj, d. Lindy Lou.

- 567. ROBERTS, R. V. Would Be, b. m., 1953; s. Moabadeen, d. Midge.
- 568. ROBINSON, Mrs. C. S. Jill, b. m., aged; s. Pacalet.
- 667. ROBSON, Miss B. Silver, gr. g., aged; s. Jalengla Noble Jim, d. Grey Cyclone.
- 668. ROSE, T. M. Tosca, gr. g., 1949.
- 569. RUSS, G. and Miss S. Goldenia, cr. g., aged.
- 670. RYAN, E. W. Dawn, gr. m., aged.
- 43. SANDELL, Miss P. Kerribee, 51P, gr. m., 23:11:50; s. Dundoos Khan, 5P, d. Grey Dawn.
- 46. SCOTT, Miss J. H. Venus, 10P, b. m., 31:10:46; s. Zarafa (Vol. 7), d. Naroo Smudge.
- 47. SERVICE, Miss H. A. Jasmin, 126P, w. m., —:1:53; s. Shereef (Vol. 8), d. Sheba.
- 572. SMITH, Miss D. Princess, gr. m., aged.
- 106. SPACKMAN, Graeme. Highlights, 2841, gr. m., 25:11:49; s. Burradoo Rex, 25, d. Squiggle.
- 107. SWANSTON, Miss D. M. Booyamurra Mystic, 3622, gr. m., 21:10:53; s. Desert Star, 303, d. Booyamurra Trixie, 1938.
- 575. TRIGLONE, L. B. Desert Prince, bl.-gr. g., 1952; s. Desert Star.
- 671. TUDOR, E. and Mrs. Azango, b. g., aged; s. Azara, d. Tango.
- 672. WARRAN, Miss M. Tango, b. g., 1949; s. Boom, d. by David.
- 577. WATERFORD, J. J. Tudor Rose, ch. m., 1950; s. Curio, d. Mary.
- 578. WILLOW PARK. Billy Bunter, br. g., 1951.

CLASS 90—The "Lustre Hosiery" Lady's Saddle Pony, 13.2 hands and under, to be ridden by a lady. First, £8; second, £6; third, £4; fourth, £2; fifth, £1; sixth, Ribbon. Prize money presented by Lustre Hosiery, Ltd., Boundary-st., Sydney.

- 625. ALLOTT, Miss A. Blue Gem, gr. g., 1950.
- 673. ALLOTT, Miss A. Grey Monarch, gr. g., aged.
- 579. BEVERIDGE, T. Topper, gr. g., 1946.
- 580. BLANCH, Miss S. E. Flicka, gr. g., aged; s. Coo-ee.
- 581. BLAND, R. Mrs. G., and Miss R. Bay Gem, b. m., 1953.
- 582. BOURKE, M. J. Sting, g., 1950.
- 584. BULLEN, Miss F. A. Sparkle, gr. g., 1952.
- 127. CAMPBELL, W. V. Uki Ladybird, 3306, gr. m., 1947; s. Blue Boy, d. Uki Topsy, 1790.
- 626. CANDISH, S. Curley, b. m., aged; s. by Azara, d. Pal.
- 585. CHESTER, Miss K. Bett-Bett, blk. m., s. Croppa Dandy, 905, d. Dalby.
- 674. CLARKE, Miss I. Shadow Princess, gr. m., aged.
- 586. COLLINS, G. A. Mischief, gr. g., 1945; s. Sir Bruce, d. Sheila.
- 128. COPEMAN, Miss C. Kip, 3290, gr. m., —:9:46; s. Blue Rock, d. Zelma's Pride, 960.
- 588. CRANFIELD, R. A. Rajah, gr. g., 1948; s. Bruce.
- 129. DOWNIE, A. T. Inveraray Possum, 3638, gr. m., 25:1:49; s. Boy Blue, 287, d. Bee Wee, 638.

Sec. 1—HORSES—Saddle Ponies (Continued).

- 629. FALKINER, Mrs. G. B. S. First Boy, blk. g., 1953; s. Narrangullen Smokey, d. Jalengla Peggy.
- 589. FRANCIS, W., and K. WILLIAMS. Regal, g., 1950.
- 590. FRIEND, E. Surprise, gr. m., 1950.
- 591. GARSIDE, Miss J. Shy Fox, gr. g., 1948.
- 99. GILBERT, Miss R. Lady Paleface, 2980, gr. m., —:10:49; s. Prince Geary, 75, d. by Marquis.
- 632. GRATTON, W., and Miss S. MEDCALE. Little Gem, b. m., 1950.
- 633. GREENWOOD, J. Rhondda Regent, gr. g., 25:9:51; s. Nattai Starlight, d. Glendallo Grey Lass.
- 592. GRIMES, J. U. Tommy Tucker, br. g., 1949; s. Whynot Robin.
- 593. HAAR, R. and Mrs. H. Grey Velvet, gr. g., 1949.
- 594. HASLER, B. Grey Bess, dpl.-gr. m., 1950.
- 634. HOLMES, Miss W. M., and M. BREEN. Bo-Peep, br. m., 1950.
- 595. HUNTER-KING, Miss K. Heather Belle, gr. m., aged.
- 596. HYEM, Miss F. Stormy, ch. m., 1949.
- 636. JAMES, L. Silver Sarona, gr. g., aged; s. Silver, d. Sarona.
- 597. KENTWELL, M. A. and Mrs. N. J. Wisdom, br. g., 1950.
- 675. KINKADE, R. G. Tony, br. g., 1948.
- 598. LENEHAN, Miss M. R. Tinker Bell, gr. g., 1948; s. Silent Jim.
- 102. LEWIS, Miss L. Frosty, 1003, b. m., 4:5:46.
- 639. LOGAN, Miss S. Wee Jimmy, ch. g., 1950; s. Master Fidential.
- 103. McCARTHY, R. J. Seven Hills Teena, 3139, blk. m., 10:9:50; s. Cooe, 670, d. Nattai Nell, 876.
- 640. McDUIE, R. W. Monta, gr. m.; s. Sirfara, d. Lilly.
- 600. McLAURIN, Miss N. T., and Mrs. A. MURPHY. Mickie, br. g., aged.
- 135. McLAURIN, Miss N. T., and Mrs. A. MURPHY. Winalot Roma, 3217, gr. m., 15:11:50; s. Springmead Melanda, 617, d. Fanlight, 1536.
- 601. MAHON, L. and Mrs. Silver Sheik, skewbald g., 19:10:49; s. Sheik Ghazala, d. Silver.
- 602. MARKWELL, K. Neo Dashington, br. g., 1950; s. Dashington 2nd, d. Patricia.
- 603. MARTIN, Mrs. V. J. Lady Felicity, blk. m., 15:9:51; s. Mark Hadj, d. Beauty.
- 138. MELTON, Mrs. W. Jalengla Joy Bells, 3486, ch. m., 6:8:51; s. Jalengla Dandy Jim, 594, d. Jalengla Blue Dawn, 395.
- 607. MURCHISON, K. I. Shadow, gr. m., 1950.
- 608. NEELY, H. Suntan, br. g., 1953; s. Royal Sport, d. Ewen Belle.
- 609. NESBITT, C. R. Rex, gr. g., 1950; s. Naroo Joker, d. by Eclipse.
- 610. NOTT, J. Jester, br. g., 1951.
- 611. PARKER, Miss J. and W. F. Bimbo, b. g., 1950.
- 656. RAYNER, J. R. H. Jackie Frost, gr. g., aged.
- 613. ROBERTS, R. V. Prelude, br. m., 1949; s. Moabadeen, d. Music.
- 645. ROSE, T. M. Spangle, gr. m., 1951.
- 614. ROSS, W. F. Wee McGregor, b. g., 1951; s. Little Foot.

- 646. RUSS, G., and Miss S. Frosty, gr. g., aged.
- 615. SHARP, Mrs. J. A. Bhindii, br. g., 1954.
- 616. SOWDEN, J. R. Blue Jinks, gr. g., 1949.
- 647. SQUIRES, Mrs. J. V. Popcorn, b. g., 1946.
- 617. SQUIRES, R. Silver Jim, gr. g., 1950; s. Silver Fox, d. Minnie.
- 144. SWANSTON, Miss D. M. Why Amber, 952, br. m., 25:10:42; s. Whynot, 105, d. Amber.
- 619. THACKERAY, H. C. Leeton Boy, gr. g., 1950; s. Golden Tennessee.
- 145. THOMPSON, Mrs. V. J. Cloon Mystery, 3121, blk. m., 14:11:50; s. Burradoo Rex, 25, d. Cloon Tinkey, 1567.
- 620. THROSBY, Miss D. Harmony, blk. m., 26:10:52; s. Redwood Meteor, d. Melody.
- 109. TOOTH, Mrs. D. M. Leppington Picture 2nd, 3033, gr. m., 20:9:48; s. Nattai Prince, 605, d. Picture, 213.
- 649. VINCENT, A. Gleam, gr. g., 1949; s. Rex, d. Grey Molly.
- 621. WARBURTON, Mrs. R. J. Dandy, br. g., 1952; s. Patsy's Pride, d. Bonnie.
- 49. WILKINSON, Mrs. R. L. Little Egypt, 79P, gr. m., 27:9:46; s. Jedran (Vol. 6), d. Topsy Turvy.
- 623. WILLOW PARK. Dresden, gr. g., 1952.
- 110. WORBOYS, M. Fairy (823, Q.S.P.S.), b. m., 1946; s. Stirling, d. by Ronny Scotland.
- 624. YORK, W. and Mrs. Dixie Boy, b. g., 1953.

CLASS 91—Pony in Saddle, over 13.2 hands and not exceeding 14 hands. First, £8; second, £6; third, £4; fourth, £2; fifth, £1; sixth, Ribbon.

- 662. ABRAHAMS, Miss G. Beausport, gr. g., aged.
- 531. ALLOTT, Miss A. Grey Dandy, gr. g., 1951.
- 663. ANDERSON and WRIGHT. Siam, gr. g., aged.
- 532. ANDERSON, Miss F. A. Mate, blk. g., 15:9:50.
- 533. ASHTON, Miss J. Crepe Suzette, gr. g., 1952.
- 664. BENNETT, R. Glen, br. g., 1947.
- 534. BEST, R. Fashion, cr. m., —:9:50; s. Tuxedo, d. Scrumlo.
- 536. CAMPBELL, S. T. Narda, gr. m., 1946; s. Rose Shazarda.
- 665. DWYER, T. J. and W. J. Promise, gr. g., 1947.
- 666. FALKINER, Mrs. G. B. S. Liberty, b. g., aged; s. Azara, d. Tango.
- 541. FIELD, T. A. and R. A. Kent, gr. g., 1952.
- 542. FINLAYSON, R. W. Banner, b. g., aged.
- 543. FRANCIS, W., and K. WILLIAMS. Phantom, g., 1952.
- 545. GILBERT, Miss R. The Duchess, b. m., 1949; s. Springmead Paghen, 659, d. Royal.
- 100. HARRISON, Miss C. Arrawidgee Princess, 1551, gr. m., 22:11:47; s. Burradoo Starlight, 154, d. Wonga Khan.
- 546. HARRISON, Miss C. Coronation Boy, gr. g., aged.
- 547. HARVEY, Miss J. D. Will o' the Wisp, ch. g., 22:11:52; s. Nattai Searchlight, 522, d. Caramel.

Make short work of your grass using an 18" CLYDE.

CLYDE mowers distributed by Paul & Gray Pty. Ltd.

Sec. 1—HORSES—Saddle Ponies (Continued).

548. HAYDON, H. B. **Ripple**, skewbald m., aged; s. Blazer, d. Wongle.
550. HOLMES, Miss W. M., and M. BREEN. **Jack Horner**, b. g., 1952; s. Little Domino, d. Miss Muffet.
551. HOUSE, Mrs. N. **Mystery**, gr. g., aged.
552. JONES, W. J. **Pinto**, blk. g., 10:10:50.
553. LENNON, Miss M. **Warwick**, br. g., 1952.
554. LINDSAY, Miss J. **Danny**, blk. g., 1949.
555. LOCKREY, R. **Dash**, ch. g., 1951.
556. MCCORKINDALE, Miss E. **Silver Gem**, gr. m., 1951.
557. MCKENZIE, G. R. **Beryl**, b. m., 1952.
558. MAGILL, J. **Magnificent**, gr. g., aged.
559. MANN, Miss M. **Lone Star**, b. g., 1951; s. Curious.
560. MANNING, W. O. **Shadow**, blk. g., 1952.
561. MELTON, Mrs. W. **Cloudy**, gr. g., aged.
562. NINNESS, D. J. **Patch**, ch. m., 1946.
564. PARKER, Miss J. and W. F. **Trigger**, gr. g., 1950.
565. RUGLEY, Mrs. I. A. **Lynden**, blk. m., 22:10:46; s. Woodlands Hadj, d. Lindy Lou.
567. ROBERTS, R. V. **Would Be**, b. m., 1953; s. Moabadeen, d. Midge.
568. ROBINSON, Mrs. C. S. **Jill**, b. m., aged; s. Pacalet.
667. ROBSON, Miss B. **Silver**, gr. g., aged; s. Jalengla Noble Jim, d. Grey Cyclone.
668. ROSE, T. M. **Tosca**, gr. g., 1949.
669. RUSS, G. and Miss S. **Goldenia**, cr. g., aged.
670. RYAN, E. W. **Dawn**, gr. m., aged.
46. SCOTT, Miss J. H. **Venus**, 10P, b. m., 31:10:46; s. Zarafa (Vol. 7), d. Naroo Smudge.
47. SERVICE, Miss H. A. **Jasmin**, 126P, w. m., —:1:53; s. Shereef (Vol. 8), d. Sheba.
571. SHEPPARD, N. **Grey Boots**, gr. g., 1950.
106. SPACKMAN, Graeme. **Highlights**, 2841, gr. m., 25:11:49; s. Burradoo Rex, 25, d. Squiggle.
573. STEWART, J. R. **Jason**, w. g., aged.
107. SWANSTON, Miss D. M. **Booyamurra Mystic**, 3622, gr. m., 21:10:53; s. Desert Star, 303, d. Booyamurra Trixie, 1938.
575. THIGLONE, L. B. **Desert Prince**, bl.-gr. g., 1952; s. Desert Star.
- 671.5 TUDOR, E. and Mrs. **Azango**, b. g., aged; s. Azara, d. Tango.
672. WARRAN, Miss M. **Tango**, b. g., 1949; s. Boom, d. by David.
577. WATERFORD, J. J. **Tudor Rose**, ch. m., 1950; s. Curlo, d. Mary.
578. WILLOW PARK. **Billy Bunter**, br. g., 1951.
583. BROWN, Miss S. **Blue Boy**, gr. g., 1952; s. Burradoo Rex, 25.
584. BULLEN, Miss F. A. **Sparkle**, gr. g., 1952.
585. CHESTER, Miss K. **Bett-Bett**, blk. m.; s. Croppa Dandy, 905, d. Dalby.
- 674.4 CLARKE, Miss I. **Shadow Princess**, gr. m., aged.
586. COLLINS, G. A. **Mischief**, gr. g., 1945; s. Sir Bruce, d. Sheila.
587. COPE, S. G. and Mrs. V. B. **Silver Satin**, gr. g., 1952; s. Knighton King Starlight.
588. CRANFIELD, R. A. **Rajah**, gr. g., 1948; s. Bruce.
589. FRANCIS, W., and K. WILLIAMS. **Regal**, gr. m., 1950.
590. FRIEND, E. **Surprise**, gr. m., 1950.
98. FRIEND, T. J. **Ewen Belle**, 2840, gr. m., 25:12:49; s. Burradoo Rex, 25.
591. GARSIDE, Miss J. **Shy Fox**, gr. g., 1948.
99. GILBERT, Miss R. **Lady Paleface**, 2980, gr. m., —:10:49; s. Prince Geary, 75, d. by Marquis.
592. GRIMES, J. U. **Tommy Tucker**, br. g., 1949; s. Whynot Robin.
593. HAAR, R. and Mrs. H. **Grey Velvet**, gr. g., 1949.
594. HASLER, B. **Grey Bess**, dpl.-gr. m., 1950.
595. HUNTER-KING, Miss K. **Heather Belle**, gr. m., aged.
596. HYEM, Miss F. **Stormy**, ch. m., 1949.
101. JONES, W. J. **Nattai Desert Moon**, 3418, gr. m., 5:10:53; s. Desert Star, 303, d. Nattai Lady Moonlight, 873.
597. KENTWELL, M. A. and Mrs. N. J. **Wisdom**, br. g., 1950.
- 675.3 KINKADE, R. G. **Tony**, br. g., 1948.
598. LENEHAN, Miss M. R. **Tinker Bell**, gr. g., 1948; s. Silent Jim.
102. LEWIS, Miss L. **Frosty**, 1003, b. m., 4:5:46.
103. MCCARTHY, R. J. **Seven Hills Teena**, 3139, blk. m., 10:9:50; s. Cocee, 670, d. Nattai Nell, 876.
- 599.6 McEACHERN, Miss W. **Naomi**, br. m., 1951.
600. McLAURIN, Miss N. T., and Mrs. A. MURPHY. **Mickie**, br. g., aged.
601. MAHON, L. and Mrs. **Silver Sheik**, skewbald g., 19:10:49; s. Sheik Ghazala, d. Silver.
602. MARKWELL, K. **Neo Dashington**, br. g., 1950; s. Dashington 2nd, d. Patricia.
- 603.2 MARTIN, Mrs. V. J. **Lady Felicity**, blk. m., 15:9:51; s. Mark Hadj, d. Beauty.
604. MAUNDER, R. **Dimby**, gr. g., aged.
605. MOY, B. **Blue Dawn**, gr. m., 1954; s. Yarra Lea Silverlock.
607. MURCHISON, K. I. **Shadow**, gr. m., 1950.
608. NEELY, H. **Suntan**, br. g., 1953; s. Royal Sport, d. Ewen Belle.
609. NESBITT, C. R. **Rex**, gr. g., 1950; s. Naroo Joker, d. by Eclipse.
610. NOTT, J. **Jeater**, br. g., 1951.
611. PARKER, Miss J. and W. F. **Bimbo**, b. g., 1950.
613. ROBERTS, R. V. **Prelude**, br. m., 1949; s. Moabadeen, d. Music.
614. ROSS, W. F. **Wee Macgregor**, b. g., 1951; s. Little Foot.
615. SHARP, Mrs. J. A. **Bhindii**, br. g., 1954.
616. SOWDEN, J. R. **Blue Jinks**, gr. g., 1949.

CLASS 92—Pony in Saddle, over 13 hands and not exceeding 132 hands. First, £8; second, £6; third, £4; fourth, £2; fifth, £1; sixth, Ribbon.

579. BEVERIDGE, T. **Topper**, gr. g., 1946.
580. BLANCH, Miss S. E. **Flicka**, gr. g., aged; s. Coo-ee.
581. BLAND, R. Mrs. G., and Miss R. **Bay Gem**, b. m., 1953.
582. BOURKE, M. J. **Sting**, g., 1950.

Sec. 1—HORSES—Saddle Ponies (Continued).

617. SQUIRES, R. **Silver Jim**, gr. g., 1950; s. Silver Fox, d. Minnie.
618. SWINBOURNE, Miss R. **Lord Sensation**, gr. g., 1949; s. Lowlynn Silver Prince.
619. THACKERAY, H. C. **Leeton Boy**, gr. g., 1950; s. Golden Tennessee.
620. THROSBY, Miss D. **Harmony**, blk. m., 26:10:52; s. Redwood Meteor, d. Melody.
109. TOOTH, Mrs. D. M. **Leppington Picture 2nd**, 3033, gr. m., 20:9:48; s. Nattai Prince 605, d. Picture, 213.
621. WARBURTON, Mrs. R. J. **Dandy**, br. g., 1952; s. Patsy's Pride, d. Bonnie.
622. WEBBER, R. **Twinkle**, blk. g., 21:10:52.
49. WILKINSON, Mrs. R. L. **Little Egypt**, 79P, gr. m., 27:9:46; s. Jedran (Vol. 6), d. Topsy Park.
623. WILLOW PARK. **Dresden**, gr. g., 1952.
110. WORBOYS, M. **Fairy** (823, Q.S.P.S.), b. m., 1946; s. Stirling, d. by Bonny Scotland.
624. YORK, W. and Mrs. **Dixie Boy**, b. g., 1953.
- 676.5 Jones, W. J. **Lord of the 91**.
- CLASS 93—Pony in Saddle, over 12.2 hands and not exceeding 13 hands. First, £6; second, £4; third, £2.
- 625.3 ALLOTT, Miss A. **Blue Gem**, gr. g., 1950.
127. CAMPBELL, W. V. **Uki Ladybird**, 3306, gr. m., 1947; s. Blue Boy, d. Uki Topsy, 1790.
626. CANDISH, S. **Curley**, b. m., aged; s. by Azara, d. Pal.
128. COPEMAN, Miss C. **Kip**, 3290, gr. m., —:9:46; s. Blue Rock, d. Zelma's Pride, 960.
129. DOWNIE, A. T. **Inveraray Possum**, 3638, gr. m., 25:1:49; s. Boy Blue, 287, d. Bee Wee, 638.
632. GRATTON, W., and Miss S. MEDCALF. **Little Gem**, b. m., 1950.
633. GREENWOOD, J. **Rhondda Regent**, gr. g., 25:9:51; s. Nattai Starlight, d. Glendallo Grey Lass.
130. HEARNSHAW, Miss H. **Bracklyn Bambina**, 3654, b. m., 7:10:52; s. Cocee, 670, d. Princess Pickle, 1158.
131. HOLMES, A. **Booyamurra Twinkle**, 3516, gr. m., 16:9:53; s. Desert Star, 303, d. Booyamurra Creamy, 1933.
634. HOLMES, Miss W. M., and M. BREEN. **Bo-Peep**, br. m., 1950.
635. HYEM, Miss F. **Pixie**, b. m., 1953.
- 134.2 KENTWELL, M. A. and Mrs. N. J. **Arrawidgee Jill**, 1299, taffy m., 12:9:46; s. Burradoo Starlight, 154, d. Best Taffy, 1317.
638. LENNON, Miss M. **Boy Blue**, gr. g., 1951.
640. McDUIE, R. W. **Monta**, gr. m.; s. Sifara, d. Lilly.
135. McLAURIN, Miss N. T., and Mrs. A. MURPHY. **Winalot Roma**, 3217, gr. m., 15:11:50; s. Springmead Melanda, 617, d. Fanlight, 1536.
137. McLEAN, Mrs. C. M. **Burradoo Mistletoe**, 1049, ch. m., 27:12:45; s. Berrima Royal, 146, d. Burradoo Black Beauty, 74.
641. McMAHON, C. **Micky**, b. g., 1948.
642. MEDCALF, W. and Mrs. **Blue Gown**, gr. m., 1950.
645. ROSE, T. M. **Spangle**, gr. m., 1951.
646. RUSS, G. and Miss S. **Frosty**, gr. g., aged.
647. SQUIRES, Mrs. J. V. **Popcorn**, b. g., 1945.
144. SWANSTON, Miss D. M. **Why Amber**, 952, br. m., 25:10:42; s. Whynot, 105, d. Amber.
649. VINCENT, A. **Gleam**, gr. g., 1949; s. Rex, d. Grey Molly.
- CLASS 94—Pony in Saddle, over 12 hands and not exceeding 12.2 hands. First, £6; second, £4; third, £2.
- 677.2 ALLOTT, Miss A. **Prince**, b. g., aged.
678. ARNOLD, H. A. **Christopher Robin**, b. g., —:10:47.
628. COULSTON, Miss D. **Blue Boy**, gr. g., 1952.
679. WITHDRAWN.
629. FALKNER, Mrs. G. B. S. **First Boy**, blk. g., 1953; s. Narrangullen Smokey, d. Jalengla Peggy.
630. FITZHARDINGE, Mrs. R. B. **Southdown Mulberry**, gr. m., 8:10:50; s. Nattai Pluto, 367, d. Southdown Bonnie.
631. FRANCIS, W., and K. WILLIAMS. **Blue Bells**, gr. m., 1952.
680. HASLER, B. **Prince**, skewbald, g., 1951.
636. JAMES, L. **Silver Sarona**, gr. g., aged; s. Silver, d. Sarona.
637. KENTWELL, M. A. and Mrs. N. J. **Gloaming**, br. g., 21:9:52.
639. LOGAN, Miss S. **Wee Jimmy**, ch. g., 1950; s. Master Fidental.
136. McLEAN, Mrs. C. M. **Arrawidgee Limelight**, 2899, gr. m., 2:11:50; s. Burradoo Starlight, 154, d. Young Taffy, 1337.
138. MELTON, Mrs. W. **Jalengla Joy Bells**, 3486, ch. m., 6:8:51; s. Jalengla Dandy Jim, 594, d. Jalengla Blue Dawn, 395.
644. NOTT, Miss S. **Trixie**, cr. m., 1951.
142. ROSE, T. M. **Keelooques Sparkle**, 3088, gr. m., 14:9:49; s. Ginty, 311, d. Trix, 1666.
- 145.3 THOMPSON, Mrs. V. J. **Cloon Mystery**, 3121, blk. m., 14:11:50; s. Burradoo Rex, 25, d. Cloon Tinkey, 1567.
146. TOOTH, Mrs. D. M. **Naroo Honeysuckle**, 2989, ch. m., 11:10:48; s. Flashlight 2nd, 35, d. Naroo Meteor, 196.
650. WILLOW PARK. **Willow Park Cherokee**, b. g., 3:10:44; s. Lowlynn Silver Chief, d. Navua, Knighton Queen.
150. WILLSALLEN, Mrs. M. P. **Blairmount Beverley**, 3074, br. m., 6:10:45; s. Blairmount Tim, 282, d. Blairmount Betty, 62.
152. WILLSALLEN, Mrs. M. P. **Lowlynn Vanity**, 788, br. m., 13:9:43; s. Burradoo Rex, 25, d. Powder Puff, 896.
153. WOOD, Mrs. A. B. **Barings Whyetta**, 1522, cr. m., 28:10:53; s. Kurrajong Park Johnnie, 718, d. Whytte, 1500.
- CLASS 95—Pony in Saddle, over 11 hands and not exceeding 12 hands. First, £6; second, £4; third, £2.
159. BUCKNELL, C. W. **Oldburg Silver Mist**, 3144, gr. m., 9:11:51; s. Burradoo Rex, 25, d. Silver Rose, 915.
651. COLLETT, Mrs. E. E. **Dinky**, b. g., 1949.



A range of household appliances without equal — featuring all the newest labour-saving advances.

★
See the famous HOOVER Cleaners, Washers, Polishers and Steam Irons on Drysdale's Stand beneath the Hoover tower.

SHOW SPECIAL: Book a FREE demonstration in your own home.

STAND 21, COMMEMORATIVE PAVILION
DRYSDALE & SONS PTY. LTD.

COLES STORES SERVING AUSTRALIA

1-59

Sec. 1—HORSES—Saddle Ponies (Continued).

182. DONLEY, G. S. Leppington Princess, 3034, gr. m., 7:9:51; s. Nattal Prince, 605, d. Leppington Lass, 3032.
652. EVERETT, R. A. Merribee Megsie, ch. g., 7:8:53.
653. FRANCIS, W., and K. WILLIAMS. Christopher Robin, g., 1947.
654. FRANCIS, W., and K. WILLIAMS. Friday, K.
681. FRIEND, T. J. Chips, ch. g., 1949, s. Don Epps.
682. HUNTER-KING, Miss K. Boy Blue, gr. g., aged; s. Burradoo Rex, 25, d. Blue Bell.
683. HYEM, Miss F. Kimble, gr. g., 1948.
132. JONES, W. J. Glendallo Beauty, 2625, gr. m., 20:9:49, s. Naroo Welshman, 186, d. Glendallo Wee Betty, 708.
168. McCAULEY, F. G. Figtree Blue Lady, gr. m., 15:11:49; s. Ginty, 311, d. Chatterbox, 1566.
169. McLEAN, Mrs. C. M. Burradoo Beauty, 3651, gr. m., 10:10:51; s. Burradoo Rex, 25, d. Burradoo Bonnie, 368.
684. MELTON, Mrs. W. Blue Rock, gr. g., aged.
171. MELTON, Mrs. W. Jalengla Dinkie, 3445, blk. m., 1949; s. Jalengla Dinarth Jim, 41, d. Jalengla Nancy, 406.
655. MINEHAN, Mrs. J. Berrima Royal Prince, gr. g., 17:11:48; s. Burradoo Rex, 25, d. Patch.
172. MURCHISON, Miss H. F. Kaytoun Half Moon, 3443, br. m., 29:10:54; s. Nattal Eclipse, 441, d. Teens, 2437.
656. RAYNER, J. R. H. Jackie Frost, gr. g., aged.
657. ROSE, Miss Meghan. Bright Night, blk. g., 1947.
658. ROSE, T. M. Quince, taffy g., 1950.
174. ROYDHOUSE, Mrs. J. Chip Chase Khani, 3523, br. m., 30:8:53; s. Dundoos Khan, 645, d. Chelsea Farm Pixie, 3201.
685. SCOTT, Mrs. M. and Misses S. and J. Dodger, gr. g., aged.
175. TOOTH, Mrs. D. M. Berrima Grey Dawn, 3634, gr. m., 3:10:51; s. Burradoo Greylight, 462, d. Berrima Princess Royal, 1031.
661. TRIGLONE, L. B. Wee Macgregor, gr. g., 1952.
686. WITHDRAWN.
176. WILLIAMS, Mrs. M. P. View Bank Lovebird, 3298, ch. m., 15:8:52; s. Penarth Twilight (Imp.), 925, d. Naroo Bluebird, 842.
167. LYTTLE, Mrs. E. M. Dunderdale Little Dot, 3325, ch. m., 13:11:48; s. Meenot, 348, d. Little Dot, 145.
678. McLEAN, Mrs. C. M. Burradoo Jewel, gr. m., 9:11:52; s. Burradoo Greylight, 462, d. Burradoo Moonstone, 372.
173. RANYARD, R. Shooting Lady, 3627, ch. m., 15:10:51; s. Shooting Boy, 611, d. Navua Twilight, 296.
659. RUTTER, Miss G. Tony, gr. g., 15:8:52.
- CLASS 97—The "Big Sister" Rich Fruit Cake, Pair of Ponies over 13 hands and not exceeding 14 hands. Owners will be allowed to pair, as in Class 69. First, £8; second, £6; third, £4; fourth, £2; fifth, £1; sixth, Ribbon. Prize money presented by Lillis and Co. Pty., Ltd., Food manufacturers and importers, Barr-st., Balmain, Sydney.**
662. ABRAHAM, Miss G. Beausport, gr. g., aged.
531. ALLOTT, Miss A. Grey Dandy, gr. g., 1951.
663. ANDERSON and WRIGHT. Siam, gr. g., aged.
532. ANDERSON, Miss F. A. Mate, blk. g., 15:9:50.
533. ASHTON, Miss J. Crepe Suzette, gr. g., 1952.
664. BENNETT, R. Glen, br. g., 1947.
534. BEST, R. Fashion, cr. m., —:9:50; s. Tuxedo, d. Scrumbo.
579. BEVERIDGE, T. Topper, gr. g., 1946.
580. BLANCH, Miss S. E. Flicka, gr. g., aged; s. Coo-ee.
581. BLAND, R., Mrs. G., and Miss R. Bay Gem, b. m., 1952.
582. BOURKE, M. J. Sting, g., 1950.
584. BULLEN, Miss F. A. Sparkle, gr. g., 1952.
536. CAMBELL, S. T. Narda, gr. m., 1946; s. Rose Shazarda.
537. CHAMBERLAIN, Miss B. Peri, gr. m., 14:12:46.
585. CHESTER, Miss M. Bett-Bett, blk. m.; s. Croppa Dandy, 905, d. Dalby.
674. CLARKE, Miss I. Shadow Princess, gr. m., aged.
586. COLLINS, G. A. Mischief, gr. g., 1945; s. Sir Bruce, d. Shella.
587. COPE, S. G. and Mrs. V. B. Silver Satin, gr. g., 1952; s. Knighton King Starlight.
688. CRANFIELD, R. A. Rajah, gr. g., 1948; s. Bruce.
588. DAVEY, G. Zane Grey, gr. g., aged.
665. DWYER, T. J. and W. J. Promise, gr. g., 1947.
540. EVERTON, Mrs. E. C. Silver Doll, dpl.-gr. g., 1950.
666. FALKNER, Mrs. G. B. B. Liberty, b. g., aged; s. Azara, d. Tango.
541. FIELD, T. A. and R. A. Kent, gr. g., 1952.
542. FINLAYSON, R. W. Banner, b. g., aged.
543. FRANCIS, W., and K. WILLIAMS. Phantom, g., 1952.
589. FRANCIS, W., and K. WILLIAMS. Regal, g., 1950.

CLYDE BATTERIES for Cars, Home Lighting, Fork Trucks, Locomotives.

Sec. 1—HORSES—Saddle Ponies (Continued).

590. FRIEND, E. Surprise, gr. m., 1950.
 591. GARSIDE, Miss J. Shy Fox, gr. g., 1948.
 544. GEORGE, H. R. Miss Muffet, gr. m., 1949.
 99. GILBERT, Miss R. Lady Paleface, 2960, gr. m., —:10:49; s. Prince Geary, 75, d. by Marquis.
 545. GILBERT, Miss R. The Duchess, b. m., 1949; s. Springmead Paghen, 659, d. Royal.
 592. GRIMES, J. U. Tommy Tucker, br. g., 1949; s. Whynot Robin.
 593. HAAR, R. and Mrs. H. Grey Velvet, gr. g., 1949.
 100. HARRISON, Miss C. Arrawidgee Princess, 1551, gr. m., 22:11:47; s. Burradoo Starlight, 154, d. Wonga Khan.
 546. HARRISON, Miss C. Coronation Boy, gr. g., aged.
 547. HARVEY, Miss J. D. Will o' the Wisp, ch. g., 22:11:52; s. Nattal Searchlight, 522, d. Caramel.
 548. HAYDON, H. B. Ripple, skewbald m., aged; s. Blazer, d. Wongle.
 550. HOLMES, Miss W. M., and M. BREEN. Jack Horner, b. g., 1952; s. Little Domino, d. Miss Muffet.
 551. HOUSE, Mrs. N. Mystery, gr. g., aged.
 595. HUNTER-KING, Miss K. Heather Belle, gr. m., aged.
 596. HYEM, Miss F. Stormy, ch. m., 1949.
 676. JONES, W. J. Pinto, blk. g., 10:10:50.
 597. KENTWELL, M. A. and Mrs. N. J. Wisdom, br. g., 1950.
 675. KINKADE, R. G. Tony, br. g., 1948.
 598. LENEHAN, Miss M. R. Tinker Bell, gr. g., 1948; s. Silent Jim.
 102. LEWIS, Miss L. Frosty, 1003, b. m., 4:5:46.
 553. LINDSAY, Miss J. Danny, blk. g., 1949.
 554. LOCKREY, R. Dash, ch. g., 1951.
 556. MCCORKINDALE, Miss E. Silver Gem, gr. m., 1951.
 599. McEACHERN, Miss W. Naomi, br. m., 1951.
 557. MCKENZIE, G. R. Beryl, b. m., 1952.
 600. McLAURIN, Miss N. T., and Mrs. A. MURPHY. Mickie, br. g., aged.
 558. MAGILL, J. Magnificent, gr. g., aged.
 559. MANN, Miss M. Lone Star, b. g., 1951; s. Curious.
 560. MANNING, W. O. Shadow, blk. g., 1952.
 602. MARKWELL, K. Neo Dashlight, br. g., 1950; s. Dushlight 2nd, d. Patricia.
 603. MARTIN, Mrs. V. J. Lady Felicity, blk. m., 15:9:51; s. Mark Hadj, d. Beauty.
 604. MAUNDER, R. Dimby, gr. g., aged.
 606. MURCHISON, Miss H. F. Wanda, gr. m., 1950.
 607. MURCHISON, K. I. Shadow, gr. m., 1950.
 562. MURCHISON, R. W. Comet, bl-gr. g., 1950.
 608. NEELY, H. Sontan, br. g., 1953; s. Royal Sport, d. Ewen Belle.
 543. SINNESS, D. J. Patch, ch. m., 1946.
 610. NOTT, J. Jester, br. g., 1951.
 611. PARKER, Miss J. and W. F. Bimbo, b. g., 1950.
 564. PARKER, Miss J. and W. F. Trigger, gr. g., 1950.
 613. ROBERTS, R. V. Prelude, br. m., 1949; s. Moubadeen, d. Music.
 567. ROBERTS, R. V. Would Be, b. m., 1952; s. Moubadeen, d. Midge.
 568. ROBINSON, Mrs. C. S. Jill, b. m., aged; s. Pacalet.
 667. ROBSON, Miss B. Silver, gr. g., aged; s. Jalengla Noble Jim, d. Grey Cyclone.
 668. ROSE, T. M. Tosca, gr. g., 1949.
 614. ROSS, W. F. Wee McGregor, b. g., 1951; s. Little Foot.
 569. RUSS, G. and Miss S. Goldenia, cr. g., aged.
 670. RYAN, E. W. Dawn, gr. m., aged.
 43. SANDELL, Miss P. Kerribee, 511, gr. m., 23:11:50; s. Dundoos Khan, 51, d. Grey Dawn.
 46. SCOTT, Miss J. H. Venus, 10P, b. m., 31:10:46; s. Zarafa (Vol. 7), d. Naroo Smudge.
 47. SERVICE, Miss H. A. Jasmin, 1261, w. m., —:1:53; s. Shereef (Vol. 8), d. Sheba.
 615. SHARP, Mrs. J. A. Bhindii, br. g., 1954.
 571. SHEPPARD, N. Grey Boots, gr. g., 1950.
 572. SMITH, Miss D. Princess, gr. m., aged.
 616. SOWDEN, J. R. Blue Jinks, gr. g., 1949.
 106. SPACKMAN, Graeme. Highlights, 2841, gr. m., 25:11:49; s. Burradoo Rex, 25, d. Squiggle.
 617. SQUIRES, R. Silver Jim, gr. g., 1950; s. Silver Fox, d. Minnie.
 573. STEWART, J. R. Jason, w. g., aged.
 107. SWANSTON, Miss D. M. Booyamurra Mystic, 3622, gr. m., 21:10:53; s. Desert Star, 303, d. Booyamurra Trixie, 1938.
 620. THROSBY, Miss D. Harmony, blk. m., 26:10:52; s. Redwood Meteor, d. Melody.
 109. TOOTH, Mrs. D. M. Leppington Picture 2nd, 3033, gr. m., 20:9:48; s. Nattal Prince, 605, d. Picture, 213.
 671. TUDOR, E. and Mrs. Azango, b. g., aged; s. Azara, d. Tango.
 621. WARBURTON, Mrs. R. J. Dandy, br. g., 1952; s. Patsy's Pkide, d. Bonnie.
 577. WATERFORD, J. J. Tudor Rose, ch. m., 1950; s. Curlo, d. Mary.
 622. WEBBER, R. Twinkle, blk. g., 24:10:52.
 49. WILKINSON, Mrs. R. L. Little Egypt, 79P, gr. m., 27:9:46; s. Jedran (Vol. 6), d. Topsy Turvy.
 578. WILLOW PARK. Billy Bunter, br. g., 1951.
 623. WILLOW PARK. Dresden, gr. g., 1952.
 110. WORBOYS, M. Fairy (823, Q.S.P.S.), b. m., 1946; s. Stirling, d. by Donny Scotland.
 624. YORK, W. and Mrs. Dixie Boy, b. g., 1953.
- CLASS 98—Pair of Ponies, not exceeding 13 hands. Owners will be allowed to pair, as in Class 69. First, £8; second, £6; third, £4; fourth, £2; fifth, £1; sixth, Ribbon.
625. ALLOTT, Miss A. Blue Gem, gr. g., 1950.
 677. ALLOTT, Miss A. Prince, b. g., aged.
 127. CAMPBELL, W. V. Uki Ladybird, 3306, gr. m., 1947; s. Blue Boy, d. Uki Topsy, 1790.
 626. CANDISH, H. Curley, b. m., aged; s. by Azara, d. Pal.
 627. COOPER, W. Thunder, b. g., aged.
 128. COPEMAN, Miss C. Kip, 3290, gr. m., —:9:46; s. Blue Rock, d. Zelma's Pride, 960.
 129. DOWNIE, A. T. Inveraray Poseum, 3638, gr. m., 25:1:49; s. Roy Blue, 287, d. Bee Wee, 638.

Sec. 1—HORSES—Saddle Ponies (Continued).

629. FALKINER, Mrs. G. B. S. First Boy, blk. g., 1953; s. Narrangullen Smokey, d. Jalengla Peggy.
 631. FRANCIS, W., and K. WILLIAMS. Blue Bells, gr. m., 1952.
 632. GRATTON, W., and Miss S. MEDCALF. Little Gem, b. m., 1950.
 633. GREENWOOD, J. Rhondda Regent, gr. g., 25:9:51; s. Nattal Starlight, d. Glendallo Grey Lass.
 131. HOLMES, A. Booyamurra Twinkle, 3516, gr. m., 16:9:53; s. Desert Star, 303, d. Booyamurra Creamy, 1933.
 634. HOLMES, Miss W. M., and M. BREEN. Bo-Peep, br. m., 1950.
 682. HUNTER-KING, Miss K. Boy Blue, gr. g., aged; s. Burradoo Rex, 25, d. Blue Bell.
 683. HYEM, Miss F. Kimble, gr. g., 1948.
 636. JAMES, L. Silver Sarona, gr. g., aged; s. Silver, d. Sarona.
 637. KENTWELL, M. A. and Mrs. N. J. Gloaming, br. g., 21:9:52.
 639. LOGAN, Miss S. Wee Jimmy, ch. g., 1950; s. Master Fidential.
 640. McDUIE, R. W. Monta, gr. m.; s. Sirfara, d. Lilly.
 185. McLAURIN, Miss N. T., and Mrs. A. MURPHY. Winalot Roma, 3217, gr. m., 15:11:50; s. Springmead Melanda, 617, d. Fanlight, 1536.
 136. McLEAN, Mrs. C. M. Arrawidgee Limelight, 2899, gr. m., 2:11:50; s. Burradoo Starlight, 154, d. Young Taffy, 1337.
 137. McLEAN, Mrs. C. M. Burradoo Mistletoe, 1049, ch. m., 27:12:45; s. Berrima Royal, 146, d. Burradoo Black Beauty, 74.
 642. MEDCALF, W. and Mrs. Blue Gown, gr. m., 1950.
 664. MELTON, Mrs. W. Blue Rock, gr. g., aged.
 138. MELTON, Mrs. W. Jalengla Joy Bells, 3486, ch. m., 6:8:51; s. Jalengla Dandy Jim, 594, d. Jalengla Blue Dawn, 395.
 655. MINEHAN, Mrs. J. Berrima Royal Prince, gr. g., 17:11:48; s. Burradoo Rex, 25, d. Patch.
 172. MURCHISON, Miss H. F. Kaytoun Half Moon, 3643, br. m., 29:10:54; s. Nattal Eclipse, 481, d. Teena, 2437.
 656. RAYNER, J. R. H. Jackie Froat, gr. g., aged.
 142. ROSE, T. M. Keeloguea Sparkle, 3688, gr. m., 14:9:49; s. Ginty, 311, d. Trix, 1666.
 645. ROSE, T. M. Spangle, gr. m., 1951.
 646. RUSS, G. and Miss S. Frosty, gr. g., aged.
 669. RUSS, G. and Miss S. Mac, gr. g., aged.
 685. SCOTT, Mrs. M. and Misses S. and J. Dodger, gr. g., aged.
 647. SQUIRES, Mrs. J. V. Popcorn, b. g., 1945.
 144. SWANSTON, Miss D. M. Why Amber, 952, br. m., 25:10:42; s. Whynot, 105, d. Amber.
 145. THOMPSON, Mrs. V. J. Cloon Mystery, 3121, blk. m., 14:11:50; s. Burradoo Rex, 25, d. Cloon Tinkey, 1567.
 649. VINCENT, A. Gleam, gr. g., 1949; s. Rex, d. Grey Molly.
 650. WILLOW PARK. Willow Park Cherokee, b. g., 3:10:44; s. Lowlyn Silver Chief, d. Navua Knighton Queen.
 150. WILLIAMS, Mrs. M. P. Blairmount Beverly, 3074, br. m., 6:10:45; s. Blairmount Tim, 282, d. Blairmount Betty, 62.

Here's why YOUR Children Should enjoy

“CHUCKLERS’ WEEKLY”

Like other careful parents, you are most interested in what your youngsters buy to read, just as you watch their radio programmes and films. You need never think twice about buying “CHUCKLERS’ WEEKLY” — it’s the only Australian children’s magazine described as “educational” in a recent UNESCO report.

From cover to cover, “CHUCKLERS’ WEEKLY” maintains a very high standard for its stories and comic strips. Authors such as Enid Blyton and Captain W. E. Johns (of “Biggles” fame) create exciting serials for youngsters. Apart from fiction, there’s a fine array of hobbies, news, jokes, puzzles, and contests — Two Hundred Cash Prizes delight the winners every week.

Go ahead and order “CHUCKLERS’ WEEKLY” for your boy or girl. It’s packed with fiction, fun, and information. Besides, “CHUCKLERS’ WEEKLY” keeps fingers busy and eyes occupied.

CHUCKLERS’ WEEKLY

IS ON SALE EVERY THURSDAY! Only 9d.

Sec. 1—HORSES—Saddle Ponies (Continued), Polo Ponies, and Polocrosse Ponies.

152. WILLSALLEN, Mrs. M. P. Lowlynn Vanity, 788, br. m., 13:9:43; s. Burradoo Rex, 25, d. Powder Puff, 896.
 153. WOOD, Mrs. A. B. Baringa Whyetta, 3522, cr. m., 28:10:53; s. Kurrajong Park Johnnie, 718, d. Whyite, 1500.

Champion Prize—The "Roalyn Gilbert" Trophy, value £26 5s., and Replica, presented by Miss R. Gilbert, 2 Bourke-st., Pymbla, Sydney, and Champion Ribbon for the best saddle pony exhibited. All first prize saddle ponies in Classes 85 to 96 may compete for this prize without entry. The Trophy before being won outright, must be won on three occasions in succession, or five times in all, by the same exhibitor. The Trophy shall be held by the winner for the year until within one month of the succeeding Royal Easter Show. A replica will be awarded to the winner each year. The name of each winning exhibitor will be inscribed on the Trophy.

Reserve Champion—Ribbon. All first prize ponies in Classes 85 to 96, other than the class or classes from which the champion was drawn, together with the second prize pony from the class or classes from which the champion was drawn, may compete for this prize without entry.

MISCELLANEOUS CLASSES
 POLO PONIES

Judge: Stewards:

- R. B. Haydon, J. D. MacLeod (Steward-in-Chief)
 "Greenkeyes", Murrumbidgee, N.S.W. C. A. M. Ross (Chief Steward)
 W. A. Chaffey, M.L.A.
 W. A. Meares
 D. R. H. Arnott
 F. L. Bragg
 F. L. Crane
 R. A. Field

(Special Prize)—£10—Polo Pony, any weight. Restricted to ponies competing in the Polo Contests during the 1957 Royal Easter Show. First, £5; second, £3; third, £2.

POLOCROSSE PONIES

Judge: Stewards:

- R. B. Haydon (Same as for Polo Ponies).

All Polocrosse Ponies must be paraded before judging when the judge will class them into their correct class. Those, in the opinion of the judge, which are too light for the heavy-weight class shall be transferred to the light-weight class and those too heavy for the light-weight class shall be transferred to the heavy-weight class.

The height of Polocrosse ponies shall not exceed 15 hands with an allowance of 1/2 inch for shoes.

All Polocrosse ponies must be officially measured. The Official Measurer will attend the Show-ground on Wednesday, Thursday, Friday, and Saturday, 10th, 11th, 12th and 13th April, between 10 a.m. and 4 p.m.

An exhibit will not be measured on the day it is to be judged.

BANDAGES, BOOTS, AND PADS MUST BE REMOVED BEFORE THE EXHIBIT ENTERS THE RING TO BE JUDGED.

CLASS 100—Polocrosse Pony, heavy-weight. To be judged in action, with net or stick. First, £5; second, £3; third, £2.

279. CAMPBELL, Mrs. C. I. H., and Mrs. N. E. H. FORSTER. Mate, blk. g., 1949; s. Medlow.
 280. CAMPBELL, Mrs. C. I. H., and Mrs. N. E. H. FORSTER. Murray, b. g., 1946.
 689. GAVIN, B. R., and C. McMASTER. Lindy Lou, ch. m., aged.
 39. HIRST, M. S., and H. D. Springmead Sarika, 68P, b. m., 13:10:49; s. Rikham (Vol. 7), d. Springmead Sarak (Vol. 4).
 508. MORGAN, Miss S. Charm, ch. g., aged.
 509. NINNESS, D. J. Radium, ch. g., 1949.
 344. PYE, Mrs. R. A. Blarney, br. g., 1950; s. Voltion, d. Braika.
 345. QUINN, B. Rusty, blk. g., 1949.
 347. REILLY, J. T. Surprise, b. g., 20:3:50; s. Alex Gift, d. Brazen Lass.

CLASS 101—Polocrosse Pony, light-weight. To be judged in action, with net or stick. First, £5; second, £3; third, £2. Of the prize money £5 has been presented by Mr. H. J. Barton, 257 Wardell-rd., Marrickville West, Sydney.

690. ARMOUR, A. Frances, br. m., 1950.
 460. BAILLIEU, Miss L. Beau, gr. g., 1945; s. Young Wuzzy, d. Beauty.
 276. BEAZLEY, K. Toko-Ri, b. g., 1950; s. Lone Star.
 691. BUNSWORTH, Mrs. G. E. Ladybird, b. m., aged; s. Double Remove.
 35. CHAPMAN, Mrs. D. M. K. Springmead Harem, 47P, br. m., 29:10:50; s. Rikham (Imp.—Vol. 7), d. Lubra.
 692. COURT, Miss J. Sugar, gr. m., 1953; s. Cyclone.
 474. HOOKE, C. W. Glimpse, b. g., 1948; s. Steel Dust.
 475. JAMIESON, R. and J. Supreme, ch. g., aged; s. Al Borak, d. by Extravagant.
 476. JONES, W. J. Pinto, blk. g., 10:10:50.
 477. KELAHER, Miss M. Glenda, gr-rn m., 1949; s. Constant Fire, d. by Shahzada.
 693. LAVIS, N. J., and R. GUNNING. Chance, ch. m.
 479. LOCKREY, R. S. Suzette, gr. m., 1951.
 694. LUCHS, Miss A. M. Lucky Boy, b. or br. g., 20:11:49; s. Mark Time.
 324. McNAMARA, S. and Mrs. E. M. Sunglow, ch. g., aged; s. Bobby Bruce.
 695. MACHATTIE, Miss C. Gay Gossip, br. m., 1951; s. Lyander, d. Lucy.
 696. MACHATTIE, Miss M. Perie, br. m., 1947.

Sec. 1—HORSES—Polocrosse Ponies (Continued), and Station Hack.

567. ROBERTS, R. V. Would Be, b. m., 1953; s. Moabadeen, d. Midge.
 59. ROSS, W. F. Princess, b-rn m., 1948; s. Extravagance (Imp.), d. Inverness.
 45. SCOTT, Miss J. H. Dizar, 43P, gr. m., 22:11:48; s. Zarafa (Vol. 7), d. Diana.
 46. SCOTT, Miss J. H. Venus, 10P, b. m., 31:10:46; s. Zarafa (Vol. 7), d. Naroo Smudge.
 697. SHAW, J. R. Kerry, br. g., aged.
 698. SMITH, W. H. Betty, br. m.
 699. STEVENS, Miss N. Boomi, gr. g., 1950.
 61. SWANSTON, Miss D. M. Flame, ch. m., —:11:45; s. Abdul, d. Trixie.
 492. WILSON, Mrs. H. Sovereign, ch. g., 1949.
 502. HAMMOND, Miss R. Brighton, br. g., 1949.
 308. HANCOCK, Mrs. W. Mardi Gras, br. g., 1942; s. Brazen, d. Pierrette.
 434. HAYDON, H. B. Malacca, br. g., aged; s. Bright Bruce.
 383. HENDERSON, A. A. Quick, ch. g., 1946; s. Emerdian, d. by Maori King.
 39. HIRST, M. S., and H. D. Springmead Sarika, 68P, b. m., 13:10:49; s. Rikham (Vol. 7), d. Springmead Sarak (Vol. 4).
 313. HOLMES, Miss W. M. Coronation, br. g., 1947; s. Coronach (Imp.), d. Flying Flag.
 474. HOOKE, C. W. Glimpse, b. g., 1948; s. Steel Dust.
 406. HYDE, A. W. Senatra, b. g., aged; s. Bungunyah, d. Memories.
 316. JAMIESON, R. and J. Princess Pegu, b. m., 10:9:51; s. Pegu (Imp.), d. Wavertree.
 704. KELLY, J. Miracle, br. g., 1946.
 705. KELLY, J. A. Bob, b. g., aged.
 320. LEWIS, Miss Y. Wandalla, b. g., 1948; s. Serenade, d. Pearl.
 694. LUCIUS, Miss A. M. Lucky Boy, b. or br. g., 24:11:49; s. Mark Time.
 384. McEACHERN, A. and Mrs. Lock Star, b. g., 1947; s. Caroo.
 437. McKAY, Miss Jane, Tiberry, ch. g., 23:9:46; s. Titan (Imp.), d. Blackberry.
 706. McNAMARA, M. Toaca, gr. g., 1947.
 326. McNAMARA, S. and Mrs. E. M. Sunglow, ch. g., aged; s. Bobby Bruce.
 332. MARSHALL, G. War Oak, b. m., 16:11:50; s. Seven Fifty, d. Spoon.
 339. MILLS, L. D. Sandy, b. g., 1947.
 411. MORGAN, L. R. Gold Ross, ch. g., 1944; s. Sir Ross, d. Material.
 508. MORGAN, Miss S. Charm, ch. g., aged.
 344. PYE, Mrs. R. A. Blarney, br. g., 1950; s. Voltion, d. Braika.
 345. QUINN, B. Rusty, blk. g., 1949.
 443. REILLY, J. T. Sultan, gr. g., 1950.
 353. SHAW, J. R. Kareen, br. m., 1950; s. Banaghar.
 698. SMITH, W. H. Betty, br. m.
 355. SPENCER, D. L., and Miss J. H. McKEACHIE. Gallant, b. g., 1952; s. Warrigo King, d. Magle.
 357. SPLITT, J. M. and T. Red Sky, ch. g., —:8:51; s. Dark Sky.
 446. STYLES, C. N. and Mrs. K. Yakabindie, b. g., 1947.
 447. SWADLING, Miss N. Vanity, b. m., 1948; s. Suva.
 421. TATE, Miss A. Don Quixote, b. g., aged; s. Prince Scion, d. Malanette.
 365. TELL, E. T. Zane, b. g., 1951; s. Sir Gurdy, d. by Tiercel.
 366. TURNBULL, Mrs. R. Colorado, blk. g., 1949; s. Pentheus, d. Miss Nottava.
 369. TWEDDIE, W. M. Bonaparte, ch. g., aged.
 401. WILKINSON, P. L. Gay Lad, b. g., aged.
 450. WILLOW PARK. Welkin, gr. g., —:11:51; s. Sale (Imp.—Vol. 7), d. State Trixie.

STATION HACK

Judge: Stewards:

- R. B. Haydon (Same as for Polo Ponies).
 (See page 1-62). See page 1-62).

CLASS 102—Station Hack. Equipment will not be judged. First, £8; second, £6; third, £4; fourth, £2. The following qualifications will be taken into consideration by the judge when making his award.—(1) To carry up to 12-stone. (2) Quality and conformation. (3) Capable of ordinary work among sheep and cattle. (4) Paces. (5) Handiness. (6) Opening and shutting gates. (7) Standing when unattended. (8) Must be a good leader.

460. BAILLIEU, Miss L. Beau, gr. g., 1945; s. Young Wuzzy, d. Beauty.
 375. BATE, Mrs. P. D. Bimbo, b. g., aged; s. Canning Gold.
 391. BISHOP, W. A. Commando, b. g., aged; s. Willow Tree, d. Broonie.
 303. BROWN, Mrs. G. H. Beau Verda, blk. g., 1950.
 700. BUNCE, Miss M. E. Bozooka, gr. g.
 279. CAMPBELL, Mrs. C. I. H., and Mrs. N. E. H. FORSTER. Mate, blk. g., 1949; s. Medlow.
 280. CAMPBELL, Mrs. C. I. H., and Mrs. N. E. H. FORSTER. Murray, b. g., 1946.
 33. CHAPMAN, Mrs. D. M. K. Springmead Harem, 47P, br. m., 29:10:50; s. Rikham (Imp.—Vol. 7), d. Lubra.
 701. COURT, Miss J. Nigger Minstrel, br. g., aged; s. Muthong.
 287. CROSS, Miss L. Emerald Star, b. g., 14:9:52; s. Moorland, d. by Braeburn.
 482. CUNNINGHAM, E. Flash Don, ch. g., aged.
 702. CUNNINGHAM, E. Highland Nectar, ch. g., aged.
 703. CUNNINGHAM, E. Ramona, blk. m., aged.
 429. DOWNIE, A. T. Prince Pinia, b. g., 1948; s. Kool Pinia.
 455. EMERY, Miss R. M. Sky Gold, ch. m., 1950; s. Dark Sky, d. Beauty.
 689. GAVIN, B. R., and C. McMASTER. Lindy Lou, ch. m., aged.

Sec. 1—HORSES—Station Pony, and Walking Horse.

STATION PONY

Judge: Stewards:

B. B. Haydon (See page 1-62). (Same as for Polo Ponies. See page 1-62).

CLASS 103—Station Pony, not exceeding 14 hands; to be ridden by a girl or boy, not over 16 years of age. Equipment will not be judged. First, £5; second, £3; third, £2. The following qualifications will be taken into consideration by the judge when making his award—(1) To carry up to 10 stone. (2) Quality and Conformation. (3) Capable of ordinary work among sheep and cattle. (4) Paces. (5) Handiness. (6) Opening and shutting gates. (7) Standing when unattended. (8) Must be a good leader.

- 532. ANDERSON, Miss F. A. Mate, blk. g., 15:9:50.
- 533. ASHTON, Miss J. Crepe Suzette, gr. g., 1952.
- 534. BEST, R. Fashion, cr. m., —:9:50; s. Tuxedo, d. Scrumlo.
- 539. BEVERIDGE, T. Topper, gr. g., 1946.
- 580. BLANCH, Miss S. E. Flicka, gr. g., aged; s. Coo-ee.
- 582. BOURKE, M. J. Sting, g., 1950.
- 707. BRIGHT, R. Blazes, gr. g., aged.
- 536. CAMPBELL, S. T. Narda, gr. m., 1946; s. Rose Shazarda.
- 127. CAMPBELL, W. V. Uki Ladybird, 3306, gr. m., 1947; s. Blue Boy, d. Uki Topay, 1790.
- 626. CANDISH, S. Curley, b. m., aged; s. by Azara, d. Pal.
- 538. CLEAL, C. F. and Mrs. Blue Band, gr. g., aged.
- 587. COPE, S. G. and Mrs. V. B. Silver Satin, gr. g., 1952; s. Knighton King Starlight.
- 128. COPEMAN, Miss C. Kip, 3290, gr. m., —:9:46; s. Blue Rock, d. Zelma's Pride, 960.
- 588. CRANFIELD, R. A. Rajah, gr. g., 1948; s. Bruce.
- 162. DONLEY, G. S. Leppington Princess, 3031, gr. m., 7:9:51; s. Nattal Prince, 605, d. Leppington Lass, 3032.
- 540. EVENTON, Mrs. E. C. Silver Dell, dpl. gr. g., 1950.
- 666. FALKINER, Mrs. G. B. S. Liberty, b. g., aged; s. Azara, d. Tango.
- 543. FRANCIS, W., and K. WILLIAMS. Phantom, g., 1952.
- 589. FRANCIS, W., and K. WILLIAMS. Regal, g., 1950.
- 683. GREENWOOD, J. Rhondda Regent, gr. g., 25:9:51; s. Nattal Starlight, d. Glendallo Grey Lass.
- 533. HAAR, R. and Mrs. H. Grey Velvet, gr. g., 1949.
- 544. HAYDON, H. B. Ripple, skewbald m., aged; s. Blazer, d. Wongle.
- 130. HEARNSHAW, Miss H. Bracklyn Bambina, 3454, b. m., 7:10:52; s. Cooee, 670, d. Princess Pickle, 1154.

- 594. HYEM, Miss F. Stormy, ch. m., 1949.
- 676. JONES, W. J. Pinto, blk. g., 10:10:50.
- 598. LENEHAN, Miss M. R. Tinker Bell, gr. g., 1948; s. Silent Jim.
- 102. LEWIS, Miss L. Frosty, 1003, b. m., 4:5:46.
- 553. LINDSAY, Miss J. Danny, blk. g., 1949.
- 554. LOCKREY, R. Dash, ch. g., 1951.
- 600. McLAURIN, Miss N. T., and Mrs. A. MURPHY. Mickie, br. g., aged.
- 560. MANNING, W. O. Shadow, blk. g., 1952.
- 603. MARTIN, Mrs. V. J. Lady Felicity, blk. m., 15:9:51; s. Mark Hadj, d. Beauty.
- 601. MAUNDER, R. Dimby, gr. g., aged.
- 561. MELTON, Mrs. W. Cloudy, gr. g., aged.
- 606. MURCHISON, Miss H. F. Wanda, gr. m., 1950.
- 563. NINNESS, D. J. Patch, ch. m., 1946.
- 610. NOTT, J. Jester, hr. g., 1951.
- 566. ROBERTS, R. V. Tony, ch. g., 1948.
- 567. ROBERTS, R. V. Would Be, b. m., 1953; s. Moabadeen, d. Midge.
- 616. RUSS, G. and Miss S. Frosty, gr. g., aged.
- 615. SHARP, Mrs. J. A. Bhindii, br. g., 1954.
- 106. SPACKMAN, Graeme. Highlights, 2941, gr. m., 25:11:49; s. Burradoo Rex, 25, d. Squiggle.
- 619. THACKERAY, H. C. Leeton Boy, gr. g., 1950; s. Golden Tennessee.
- 620. THROSBY, Miss D. Harmony, blk. m., 26:10:52; s. Redwood Meteor, d. Melody.
- 576. WAHMAN, Miss N. Picture, gr. m., 1950; s. Cinema, d. Showgirl.
- 708. WITHDRAWN.
- 577. WATERFORD, J. J. Tudor Rose, ch. m., 1950; s. Curlo, d. Mary.
- 709. WEARN, Miss M. L. Timothy, b. g., aged.
- 49. WILKINSON, Mrs. R. L. Little Egypt, 79P, gr. m., 27:9:46; s. Jedran (Vol. 6), d. Topsy Turvy.
- 578. WILLOW PARK Billy Bunter, br. g., 1951.

WALKING HORSE

Judge: Stewards:

B. B. Haydon (See page 1-62). (Same as for Polo Ponies. See page 1-62).

CLASS 104—Best Walking Horse. First, £8; second, £6; third, £4; fourth, £2.

- 460. BAILLIEU, Miss L. Beau, gr. g., 1945; s. Young Wuzzy, d. Beauty.
- 390. BELL, Miss E. Pasha, ch. g., 1950.
- 393. BROWN, Mrs. G. H. Beau Verde, blk. g., 1950.
- 700. BUNCE, Miss M. E. Bozooka, gr. g.
- 35. CHAPMAN, Mrs. D. M. K. Springmead Hareem, 47P, br. m., 25:10:50; s. Rickham (Imp.—Vol. 7), d. Lubra.
- 37. CLEGG, Miss J. Jalaan, 55P, gr. m., 25:10:50; s. Nhalaan (Vol. 8), d. Jane.

Sec. 1—HORSES—Walking Horse (Continued), and Walking Pony.

WALKING PONY

Judge: Stewards:

B. B. Haydon (See page 1-62). (Same as for Polo Ponies. See page 1-62).

CLASS 105—Best Walking Pony, not exceeding 14 hands; to be ridden by a girl or boy, not over 16 years of age. First, £5; second, £3; third, £2. Prize money presented by Mr. H. J. Barton, 257 Wardell-rd., Marrickville West, Sydney.

- 710. CROCKETT, D. Mexico, blk. g., 1949.
- 452. CUNNINGHAM, E. Flash Don, ch. g., aged.
- 702. CUNNINGHAM, E. Highland Nectar, ch. g., aged.
- 711. DAWSON, K. Jan, ch. m., 1951.
- 292. DOWN, Miss M. Marco, ch. g., 1950; s. Socks, d. by Pentheus.
- 429. DOWNIE, A. T. Prince Pinia, b. g., 1948; s. Kool Pinia.
- 51. EDMONDSON, Miss V. Golden Alannah, ch. m., —:9:49; s. Pick Up, d. Golden Lass.
- 399. FALKINER, Mrs. G. B. S. Dark Beau, blk. g., 1947; s. Dark Sky, d. Beauty.
- 712. FAZZARI, R. and R. G. Rayjoy, br. m., 18:8:52; s. Frontal Attack, d. Locofofo.
- 501. FOREMAN, Miss M. M. Robin Hood, br. g., aged.
- 467. FRANCIS, W., and K. WILLIAMS. Westward, g., 1952.
- 434. HAYDON, H. B. Malacca, br. g., aged; s. Bright Bruce.
- 503. HOGG, Miss H. Glen, br. g., 1947.
- 506. KLEIN, Mrs. B. J. Domino, b. g., 1948.
- 56. LE MESURIER, R. G. Melody, ch. m., 8:10:52.
- 480. McCARTEN, Miss C. Cemac, gr. g., 1951; s. Sala (Imp.—Vol. 7), d. Tuppence.
- 437. McKAY, Miss Jane. Tiberry, ch. g., 23:9:46; s. Titan (Imp.), d. Blackberry.
- 706. McNAMARA, M. Tosca, gr. g., 1947.
- 324. McNAMARA, S. and Mrs. E. M. Dark Night, blk. g., 1950; s. Dark Star, d. Silent Night Lass.
- 325. McNAMARA, S. and Mrs. E. M. Marble, gr. m., 12:9:45; s. My Pick, d. Blue Gown.
- 696. MACHATTIE, Miss M. Peris, br. m., 1947.
- 713. WITHDRAWN.
- 332. MARSHALL, G. War Oak, b. m., 16:11:50; s. Seven Fifty, d. Spoon.
- 341. NORTON, Misses J. L. and C. Sir Galahad, gr. g., 1950; s. Bozambo, d. Lou White.
- 344. PYE, Mrs. R. A. Blarney, br. g., 1950; s. Voltion, d. Bralga.
- 350. ROYDHOUSE, J. and Mrs. La Ronde, gr. g., 1947; s. Beauport.
- 497. SCOTT, Mrs. M. and Misses H. and J. Mr. Pickles, ch. g., 1950; s. Pick-Up, d. Lucky.
- 612. SEYMOUR-WELLS, Miss A. Highlight, br. g., 1944; s. Promised Land (Imp.), d. Helen.
- 357. SPLITT, J. M. and T. Red Sky, ch. g., —:11:51; s. Dark Sky.
- 714. SUTTER, Miss H. Irish, br. g., 30:9:50; s. Fresco (Imp.), d. Ablette.
- 345. TULL, E. T. Zana, b. g., 1951; s. Sir Gundy, d. by Tiercel.
- 691. WILKINSON, F. L. Gay Lad, b. g., aged.
- 450. WILLOW PARK. Welkin, gr. g., —:11:51; s. Sala (Imp.—Vol. 7), d. State Trizie.

- 531. ALLOTT, Miss A. Grey Dandy, gr. g., 1951.
- 532. ANDERSON, Miss F. A. Mate, blk. g., 15:9:50.
- 715. BAILL, C. E. Lady Radium, b. m.
- 664. BENNETT, R. Glen, br. g., 1947.
- 534. BEST, R. Fashion, cr. m., —:9:50; s. Tuxedo, d. Scrumlo.
- 580. BLANCH, Miss S. E. Flicka, gr. g., aged; s. Coo-ee.
- 582. BOURKE, M. J. Sting, g., 1950.
- 707. BRIGHT, R. Blazes, gr. g., aged.
- 716. BURNS, Miss B. J. Bubbles, piebald g., aged.
- 536. CAMPBELL, S. T. Narda, gr. m., 1946; s. Rose Shazarda.
- 626. CANDISH, S. Curley, b. m., aged; s. by Azara, d. Pal.
- 538. CLEAL, C. F. and Mrs. Blue Band, gr. g., aged.
- 586. COLLINS, G. A. Mischief, gr. g., 1945; s. Sir Bruce, d. Shella.
- 587. COPE, S. G. and Mrs. V. B. Silver Satin, gr. g., 1952; s. Knighton King Starlight.
- 162. DONLEY, G. S. Leppington Princess, 3034, gr. m., 7:9:51; s. Nattal Prince, 605, d. Leppington Lass, 3032.
- 543. FRANCIS, W., and K. WILLIAMS. Phantom, g., 1952.
- 589. FRANCIS, W., and K. WILLIAMS. Regal, g., 1950.
- 591. GARSDIE, Miss J. Shy Fox, gr. g., 1948.
- 623. GREENWOOD, J. Rhondda Regent, gr. g., 25:9:51; s. Nattal Starlight, d. Glendallo Grey Lass.
- 100. HARRISON, Miss C. Arrawidgee Princess, 1551, gr. m., 22:11:47; s. Burradoo Starlight, 154, d. Wonga Khan.
- 544. HAYDON, H. B. Ripple, skewbald m., aged; s. Blazer, d. Wongle.
- 130. HEARNSHAW, Miss H. Bracklyn Bambina, 3454, b. m., 7:10:52; s. Cooee, 670, d. Princess Pickle, 1154.
- 642. HUNTER-KING, Miss K. Boy Blue, gr. g., aged; s. Burradoo Rex, 25, d. Blue Bell.
- 595. HUNTER-KING, Miss K. Heather Belle, gr. m., aged.
- 435. HYEM, Miss F. Pixie, b. m., 1953.
- 597. KENTWELL, M. A. and Mrs. N. J. Wisdom, br. g., 1950.
- 717. LE MESURIER, R. G. Padua, gr. g., 10:10:50; s. Marfleet Cadet (Imp.), 27111, d. by Castlemain Clanaman.
- 544. LINDMAY, Miss J. Danny, blk. g., 1949.
- 554. LOCKREY, R. Dash, ch. g., 1951.

Sec. 1—HORSES—Walking Pony (Continued), and Police Horses.

- 103. McCARTHY, R. J. **Seven Hills Teens**, 3139, blk. m., 10:9:50; s. Cocee, 670, d. Nattal Nell, 876.
- 640. McDUIE, R. W. **Monta**, gr. m.; s. Sirfara, d. Lilly.
- 136. McLEAN, Mrs. C. M. **Arrawidgee Limelight**, 2899, gr. m., 2:11:50; s. Burradoo Starlight, 154, d. Young Taffy, 1337.
- 608. MARTIN, Mrs. V. J. **Lady Felicity**, blk. m., 15:9:51; s. Mark Hadj, d. Beauty.
- 606. MURCHISON, Mrs. H. F. **Wanda**, gr. m., 1950.
- 607. MURCHISON, K. I. **Shadow**, gr. m., 1950.
- 568. ROBINSON, Mrs. C. S. **Jill**, b. m., aged; s. Pucalet.
- 718. ROSS, W. F. **Wanda**, gr. m., 1951.
- 670. RYAN, E. W. **Dawn**, gr. m., aged.
- 615. SHARP, Mrs. J. A. **Bhindii**, br. g., 1954.
- 617. SQUIRES, R. **Silver Jim**, gr. g., 1950; s. Silver Fox, d. Minnie.
- 671. TUDOR, E. and Mrs. **Azango**, b. g., aged; s. Azara, d. Tango.
- 621. WARBURTON, Mrs. R. J. **Dandy**, br. g., 1952; s. Patsy's Pride, d. Bonnie.
- 576. WARRAN, Miss M. **Picture**, gr. m., 1950; s. Cinema, d. Showgirl.
- 577. WATERFORD, J. J. **Tudor Rose**, ch. m., 1950; s. Curio, d. Mary.
- 49. WILKINSON, Mrs. R. L. **Little Egypt**, 79P, gr. m., 27:9:40; s. Jedran (Vol. 6), d. Topsy Turvy.
- 578. WILLOW PARK **Billy Bunter**, br. g., 1951.
- 623. WILLOW PARK **Dresden**, gr. g., 1952.

POLICE HORSES

Judge	Stewards:
Col. V. D. S. Williams, O.B.E., East Burnham Park, Farnham Royal, Bucks., England	J. D. MacLeod (Steward-in-Chief) P. S. Willsallen (Chief Steward) W. A. Chaffey, M.L.A. W. A. Meares C. A. M. Ross D. B. H. Arnott F. L. Bragg F. L. Crane R. A. Field

CLASS 106—(Special Prizes)—Police Horse to be ridden by a New South Wales Mounted Trooper. First, £8; second, £4; third, £2; fourth, £1. Prize money presented by Hotel Grand Central Pty., Ltd., 151 Clarence-st., Sydney.

- 719. POLICE DEPARTMENT (CONSTABLE A. K. BARLOW). **Res**, b. g., 1950; s. Nocks
- 720. POLICE DEPARTMENT (CONSTABLE F. M. BENNETT). **Duke**, b. g., 1949; s. by Manitoba
- 721. POLICE DEPARTMENT (CONSTABLE G. K. CALLAWAY). **Ned**, b. g., 1949; s. by David
- 722. POLICE DEPARTMENT (CONSTABLE J. CLEAL). **Digger**, b. g., 1952; s. Willow Tree

- 723. POLICE DEPARTMENT (CONSTABLE C. R. FADDY). **Gallant**, b. g., 1951; s. by Radium
- 724. POLICE DEPARTMENT (CONSTABLE R. FINN). **Barry**, b. g., aged; s. Willow Tree
- 725. POLICE DEPARTMENT (CONSTABLE P. J. FOLEY). **Prince Shah**, b. g., 1951; s. Bereshah, d. Haughty-Totl.
- 726. POLICE DEPARTMENT (CONSTABLE J. FOSTER). **Hero**, b. g., 1947
- 727. POLICE DEPARTMENT (CONSTABLE A. O. FRITH). **Trooper**, b. g., 1949; s. Ensign
- 728. POLICE DEPARTMENT (CONSTABLE J. A. FULLER). **Tony**, b. g., 1951; s. by The Buzzard
- 729. POLICE DEPARTMENT (CONSTABLE H. J. HADLEY). **Robin**, b. g., 1948; s. Kitty See
- 730. POLICE DEPARTMENT (CONSTABLE R. G. HAGAN). **Monarch**, b. g., 1948; s. by Brazen
- 731. POLICE DEPARTMENT (CONSTABLE R. J. HENDERSON). **Barney**, b. g., 1950; s. Precept
- 732. POLICE DEPARTMENT (CONSTABLE P. R. MOFFATT). **Darcy**, b. g., 1949; s. Ensign
- 733. POLICE DEPARTMENT (CONSTABLE W. MOLLOY). **Don**, b. g., 1946; s. Winooka
- 734. POLICE DEPARTMENT (CONSTABLE A. C. O'BRYAN). **Toby**, b. g., 1948; s. by Scarlet Square (Imp.)
- 735. POLICE DEPARTMENT (CONSTABLE D. R. ROWLAND). **Ken**, b. g., 1948; s. Eaton Laddle
- 736. POLICE DEPARTMENT (CONSTABLE F. J. THOMAS). **Star**, b. g., 1948; s. Ben Braggie
- 737. POLICE DEPARTMENT (CONSTABLE J. R. S. THOMPSON). **Joker**, b. g., 1948; s. Eaton Laddle
- 738. POLICE DEPARTMENT (CONSTABLE C. A. WILSON). **Royal**, b. g., 1948; s. Banagher

(Special Prize)—The "Redgrove Trophy," presented by Mr. J. Redgrove, 28 Cessnock-rd., Branxton, N.S.W., for the best turned out Mounted Trooper, horse and gear, competing in Class 106—Police Horse.

CLASS 107—(Special Prizes)—Pair Police Horses, to be ridden by New South Wales Mounted Troopers. First, £8; second, £4; third, £2; fourth, £1.

- 719. POLICE DEPARTMENT (CONSTABLE A. K. BARLOW). **Res**, b. g., 1950; s. Nocks
- 720. POLICE DEPARTMENT (CONSTABLE F. M. BENNETT). **Duke**, b. g., 1949; s. by Manitoba
- 721. POLICE DEPARTMENT (CONSTABLE G. K. CALLAWAY). **Ned**, b. g., 1949; s. by David
- 722. POLICE DEPARTMENT (CONSTABLE J. CLEAL). **Digger**, b. g., 1952; s. Willow Tree

Sec. 1—HORSES—Police Horses (Continued), Police Musical Ride, and Trained Pony Test.

- 723. POLICE DEPARTMENT (CONSTABLE C. R. FADDY). **Gallant**, b. g., 1951; s. by Radium
- 724. POLICE DEPARTMENT (CONSTABLE R. FINN). **Barry**, b. g., aged; s. Willow Tree
- 725. POLICE DEPARTMENT (CONSTABLE P. J. FOLEY). **Prince Shah**, b. g., 1951; s. Bereshah, d. Haughty-Totl.
- 726. POLICE DEPARTMENT (CONSTABLE J. FOSTER). **Hero**, b. g., 1947
- 727. POLICE DEPARTMENT (CONSTABLE A. O. FRITH). **Trooper**, b. g., 1949; s. Ensign
- 728. POLICE DEPARTMENT (CONSTABLE J. A. FULLER). **Tony**, b. g., 1951; s. by The Buzzard
- 729. POLICE DEPARTMENT (CONSTABLE H. J. HADLEY). **Robin**, b. g., 1948; s. Kitty See
- 730. POLICE DEPARTMENT (CONSTABLE R. G. HAGAN). **Monarch**, b. g., 1948; s. by Brazen
- 731. POLICE DEPARTMENT (CONSTABLE R. J. HENDERSON). **Barney**, b. g., 1950; s. Precept
- 732. POLICE DEPARTMENT (CONSTABLE P. R. MOFFATT). **Darcy**, b. g., 1949; s. Ensign
- 733. POLICE DEPARTMENT (CONSTABLE W. MOLLOY). **Don**, b. g., 1946; s. Winooka
- 734. POLICE DEPARTMENT (CONSTABLE A. C. O'BRYAN). **Toby**, b. g., 1948; s. by Scarlet Square (Imp.)
- 735. POLICE DEPARTMENT (CONSTABLE D. R. ROWLAND). **Ken**, b. g., 1948; s. Eaton Laddle
- 736. POLICE DEPARTMENT (CONSTABLE F. J. THOMAS). **Star**, b. g., 1948; s. Ben Braggie
- 737. POLICE DEPARTMENT (CONSTABLE J. R. S. THOMPSON). **Joker**, b. g., 1948; s. Eaton Laddle
- 738. POLICE DEPARTMENT (CONSTABLE C. A. WILSON). **Royal**, b. g., 1948; s. Banagher

DRESSAGE AND TRAINED PONY TESTS

Judges:	Stewards:
Mrs. V. D. S. Williams, East Burnham Park, Farnham Royal, Bucks., England	J. D. MacLeod (Steward-in-Chief) E. K. Vickery (Chief Steward) W. A. Chaffey, M.L.A.
Miss A. E. Campbell, 53 Walker-st., North Sydney	D. B. H. Arnott F. L. Bragg F. L. Crane R. A. Field
R. R. Ashton, "Checkers", Cargo, N.S.W.	Mrs. W. N. Parry Okeden P. D. Osborne G. Seales Mrs. J. A. Sharp
J. A. Sharp, 33 Willis-st., Kingsford, N.S.W.	

TRAINED PONY TEST.

(To be conducted in Centennial Park)

CLASS 108—THE "FERRIS BROS." TRAINED PONY TEST.

(Girl or Boy Riders)

(Special Prizes)—Cups, Trophies, or Open Orders to the value of £20, presented by Ferris Bros. Pty., Ltd., Makers of "Ferris" Car Radio Receivers and Electric Trains, 252 Dowling-st., East Sydney. First, £12 10s.; second, £5; third, £2 10s.; fourth, fifth and sixth, Ribbons. For the best trained pony, not exceeding 14 hands, to be ridden by a girl or boy under 17 years of age on the first day of the 1957 Royal Easter Show. The birth certificate of each rider must be produced at the time of making the entry, when the certificate of entry will be endorsed accordingly. The Committee also reserves the right to again review a birth certificate.

Handicaps—Ponies which have won two Trained Pony Tests will not be debarred from competing in this class but will incur a handicap of 5 points with a further 5 points for each additional win, e.g. Penalty of 5 points after winning two Trained Pony Tests, penalty of 10 points after winning three Trained Pony Tests.

POLICE MUSICAL RIDE

Judge	Stewards:
Col. V. D. S. Williams, O.B.E.	(Name as for Police Horse. See page 1-66)
(See page 1-66).	
<i>Constable G. K. Callaway and Const. David</i>	
(Best display by horse and rider).	
Confirmed to Members of the N.S.W. Police Force.	

(Special Prizes)—£14, presented by Coupland and Waddell Pty., Ltd., Electrical and Mechanical Engineers, 15-23 Day-st., Sydney. First, £8; second, £4; third, £2. For best display by horse and rider.

TRAINING TESTS.

The object of these elementary training tests is to encourage progressive training of both rider and pony. They can be used in judging horsemanship or the training of a pony or both. These tests, in their turn, form the basis for and lead up to adult dressage tests.

GENERAL REMARKS.

1. Pony should be straight, head steady, reins in constant contact with mouth. Halt should be firm and square with the horse's weight on all four legs.

Sec. 1—HORSES—Trained Pony Test (Continued).

2. Turn on forehand. Pivot on near-fore leg, no raising of head—momentary halt on completion of movement.
3. As above, except that the off-fore leg acts as pivot.
4. Transition from one pace to the other should be smooth and definite. A lengthening of the stride should be shown at the strong trot, with the hocks well engaged (not left behind), steps should be even. When reducing the pace, the weight should not be thrown on the forehand and there should be no quickening of the cadence.
5. In this circle the pony should be bent to the left, and must perform an even circle coming in contact with X in the centre and regaining the track at the quarter markers (marked 11 yards on either side of B and E) and at C.
6. The pony should strike off into a canter at C, the head should not be bent outwards and the quarters should not be allowed to swing to the inside. The circle should be performed as in the trot.
7. The strong canter is not a racing gallop, but a balanced lengthening of the stride showing a definite increase of pace. Transitions from one pace to another should be smooth and on the hocks.

SADDLERY.

To be ridden in a plain snaffle only (dropped nose-band may be used). Spurs may be worn, but whips may not be carried. Martingales or running reins are not allowed.

DEFINITION OF PACES.

(In accordance with the Statutes and General Regulations of the Federation Equestre Internationale.)

Halt:—At the halt, the pony, standing square on his four legs and immobile, must be ready to move forward at the least pressure of the rider's legs.

Extended Walk:—At the extended walk, the pony should cover as much ground as quickly as possible WITHOUT haste and without breaking. The hind legs passing clearly beyond the tracks of the fore legs. The rider gives freedom to the head and neck of the pony without, however, losing contact, so as to be able at any moment to make the pony change his pace, his speed, or his direction.

Extended Trot:—At the extended trot, the pony extends his action, his neck is stretched, his shoulders vigorously driven on by the haunches, gains ground forward without noticeably increasing height.

Ordinary Walk:—The ordinary walk is a free, regular and unrestrained walk. The pony walks briskly, but with a calm, deliberate and even step, each clearly marked, distinct and equally spaced. The rider keeps a light and steady contact on the reins.

Ordinary Trot:—The ordinary trot is a pace between an extended and a collected trot. The pony goes forward freely and quite straight, engages his haunches which remain very active, pulls gently at the reins with a balanced and even bearing. His strides should be as far as possible equal; the hind legs follow exactly in the tracks of the fore-legs.

Ordinary Canter:—The ordinary canter is a pace between an extended and collected canter. The pony perfectly straight from the poll to the tail, goes freely with a natural balance.

Rein-back:—The rein-back is the walk backwards of the pony. It is correct when the pony lifts his feet and brings them down in pairs diagonally almost simultaneously, the haunches remaining well in line. The pony walks back step by step, constantly ready, at the wish of the rider, either to halt or to advance without halting.

Comments:

1. All movements in Dressage tests may be progressive unless otherwise stated. It is therefore, better to put in one or two strides at the walk and get the "move-off" smooth and straight, than to try to break straight into the trot and cause the movement to be rough and crooked.
2. In the extended trot make the horse lengthen his stride and let there be a definite difference between the extended and the ordinary trot. Be careful to maintain the cadence throughout the transition and the correct bend round the corners. Keep the ordinary trot lively though with shortened strides and the same cadence.
3. Make good wide loops, making sure you go right up to the side line. It is better even to come back a little at the end of each loop as you pass the centre and then change the bend smoothly. Keep the slow trot active.
4. In the halt, the horse must stand absolutely still on all four legs on the track parallel to the long side and remain on the bit. Count six slowly. The horse must move off smoothly, remaining on the bit without throwing up his head.
5. Turn about on the haunches, the inside hind-leg being the pivot, the fore-legs performing a semi-circle with even strides round this pivot, the outside fore-leg moving over and in front of the left. The pivoting leg when raised should be replaced on the same spot; it is a bad fault if it is drawn back. The horse should be flexed in the direction of the turn, but the neck should not be bent. The rider's outside



Perfection

Perfection can only be acquired with complete physical fitness — that is why Radiol Veterinary Products are used by so many well-known stables in over 50 countries of the world. Lameness, acute or chronic, can be relieved by the use of Radiol preparations and soundness is assured.



RADIOL, without blistering or removing hair, brings instant relief to soft swellings and sprains, and will reduce Windgalls, Puffy Joints, Capped Hocks, Sprained and Puffy Tendons.

BONE-RADIOL is an extra-strong spirit liniment to be applied whenever a horse is unsound as a result of bony enlargements or fibrous swellings. **PEDICINE** relieves corns, brittle hoofs, and shelly feet. Use it as a daily dressing for the coronets to promote the growth of healthy horn and to prevent thrush and sandcrack.

Be sure that you are never without Radiol products in your stable. Price 15/-.

For further particulars write to **Riley-Williams Pty. Ltd.**
P.O. Box 20, Fairfield, Vic.

Products of

Radiol
CHEMICALS LIMITED

LONDON, ENGLAND

Go to Paul & Gray and see **AUTOMATIC** electric fork trucks.

Sec. 1—HORSES—Trained Pony Test (Continued).

hand should not be carried across the withers. As soon as the turn is completed and the horse parallel to the long side he should proceed at once at the walk. After three or four strides at the walk break into the canter. Here the transition should not be progressive as it definitely lays down that the canter be done from the walk. Be careful to avoid the quarters coming in and the head being bent out or thrown up.

6. Be sure that the circle is round and goes well up to the prescribed dimensions. There should be no variation in the pace. The horse should be flexed in the direction to which he is going and the hind-legs follow in the tracks of the fore-legs.

A very common fault is that the second half of the circle is flatter than the first; it is better to err in the other direction as if the second half of the circle is flat it makes a more abrupt return to the long side and prevents it from being smooth.

7. Come smoothly away from the short side, make the loops well up to but not beyond the quarter lines and maintain the same bend throughout. The horse should always be bent to the leading leg whether cantering false or true. Be careful not to get on two tracks and be sure to make all three loops the same size.

8. The old canter should be continued to within six feet of the prescribed point and the change produced progressively, i.e., through the trot. There should be at least one stride at the walk and the new canter obtained from the walk not more than six feet beyond the prescribed point. The horse's body must remain straight on the diagonal line throughout.

9. After the salute, the horse must move off with a loose rein straight towards the judges. The aid to turn may be given by a slight contact of the outside rein, the horse then being allowed to walk up the long side with a loose rein.

10. The horse should go freely and actively forward, maintaining activity and cadence in all paces, with smooth transitions. Good and steady head and tail carriage, no raising or beating of the head, no tail swishing. Clear four-time walk evenly spaced. Springing activity from one diagonal to the other in the trot. Canter definitely three-time and straight.

11. Rider's body should be upright with seat well down in the saddle and should be still, the hands and the legs steady. The hands must always remain on their own side of the horse's neck with the elbows close to the sides and legs should never be in front of the perpendicular. The heels well down even when giving aids and knees turned well in to the saddle. All aids should be correct and as invisible as the training of the horse permits.

TRAINED PONY TEST.

To be ridden with both hands.

Judges' Marks
0 to 10

1. A. X.	Enter at ordinary trot—rising. Halt—salute, proceed at ordinary walk
2. C. M.K. K.A.F.	Turn right. Change rein at ordinary walk. Ordinary walk
3. F.M.C.H. H.	Ordinary trot—rising. Extended trot round arena—rising
4. M. C.	Slow trot—sitting. Circle left half the arena, on returning to
5. C.	Ordinary canter left and circle half the arena
6. H. M. C. H.	Extended canter round the arena. Ordinary canter. Ordinary trot—rising. Ordinary walk
7. E.	Halt—half right turn on the forehand (i.e., a turn of 180 degrees to face opposite direction) proceed at ordinary walk
8. C.	Halt—rein-back 2 metres (approx. 2 yards 6 inches) proceed at ordinary walk
9. B.	Halt—half left turn on the forehand proceed at ordinary walk
10. B.M.C.H. H.F.	Ordinary walk. Change rein at free walk with loose rein
11. F.A.K. K.H.C.M. M.	Ordinary walk. Ordinary trot—rising. Extended trot round the arena—rising
12. H. C.	Slow trot—sitting. Circle right half the arena, on returning to
13. C.	Ordinary canter right and circle half the arena
14. M. H.C.M. M.B.F. F.	Extended canter round the arena. Ordinary canter. Ordinary trot—rising. Ordinary walk
15. A. X.	Down the centre. Halt—salute. Leave arena on loose rein
16.	General impression, seat, bearing and ability of the rider

Total

Sec. 1—HORSES—Trained Pony Test (Continued).

SIZE AND MARKINGS OF THE ARENA FOR TRAINED PONY TESTS, NOVICE AND ELEMENTARY DRESSAGE TESTS.

JUDGE/S

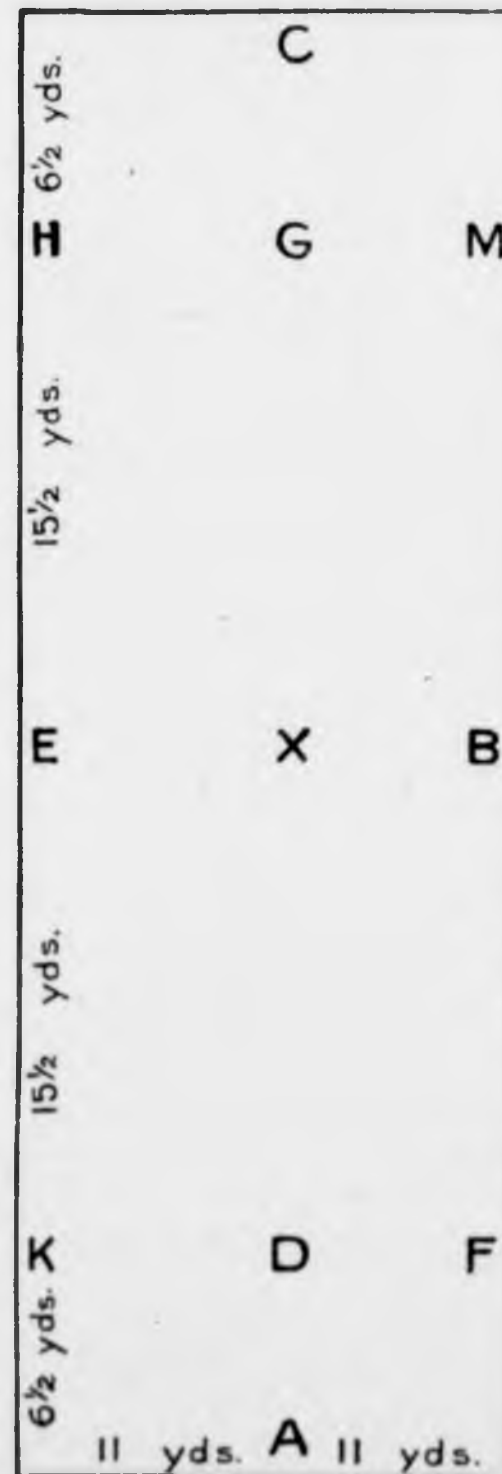

22 YARDS

- 662. ABRAHAM, Miss G. Beausport, gr. g., aged.
- 532. ANDERSON, Miss F. A. Mate, blk g., 15:9:50.
- 533. ASHTON, Miss J. Crepe Suzette, gr. g., 1952.
- 707. BRIGHT, R. Blazes, gr. g., aged
- 583. BROWN, Miss S. Blue Boy, gr. g., 1952; s. Burradoo Rex, 25.
- 716. BURNS, Miss B. J. Bubbles, piebald g., aged.
- 537. CHAMBERLAIN, Miss B. Peri, gr. m., 16:12:46.
- 585. CHESTER, Miss M. Bett-Bett, blk m.; s. Croppa Dandy, 905, d. Dalby.
- 538. CLEAL, C. F. and Mrs. Blue Band, gr. g., aged.
- 128. COPEMAN, Miss C. Kip, 3290, gr. m., —:9:46; s. Blue Rock, d. Zelma's Pride, 960.
- 633. GREENWOOD, J. Rhondda Regent, gr. g., 25:9:51; s. Nattal Starlight, d. Glendallo Grey Lass.
- 592. GRIMES, J. U. Tommy Tucker, br. g., 1949; s. Whynot Robin.
- 593. HAAR, R. and Mrs. H. Grey Velvet, gr. g., 1949.
- 100. HARRISON, Miss C. Arrawidgee Princess, 1551, gr. m., 22:11:47; s. Burradoo Starlight, 154, d. Wonga Khan.
- 130. HEARNSHAW, Miss H. Bracklyn Bambina, 3654, b. m., 7:10:52; s. Cooe, 670, d. Princess Pickle, 1158.
- 682. HUNTER-KING, Miss K. Boy Blue, gr. g., aged; s. Burradoo Rex, 25, d. Blue Bell.
- 595. HUNTER-KING, Miss K. Heather Belle, gr. m., aged.
- 683. HYEM, Miss F. Kimble, gr. g., 1948.
- 676. JONES, W. J. Pinto, blk. g., 1950.
- 102. LEWIS, Miss L. Froety, 1003, b. m., 4:5:46.
- 640. McDUIE, R. W. Monta, gr. m., s. Sifara, d. Lilly.
- 603. MARTIN, Mrs. V. J. Lady Felicity, blk. m., 15:9:51; s. Mark Hadj, d. Beauty.
- 606. MURCHISON, Miss H. F. Wanda, gr. m., 1950.
- 739. MURCHISON, R. W. Tambourine, gr. m., aged.
- 563. NINNESS, D. J. Patch, ch. m., 1946.
- 565. RIGLEY, Mrs. I. A. Lynden, blk. m., 22:10:46; s. Woodlands Hadj, d. Lindy Lou.
- 613. ROBERTS, R. V. Prelude, br. m., 1949; s. Moabadeen, d. Music.
- 567. ROBERTS, R. V. Would Be, b. m., 1953; s. Moabadeen, d. Midge.
- 567. ROSE, Miss Meghan. Bright Night, blk. g., 1947.
- 43. SANDELLI, Miss P. Kerribee, 51P, gr. m., 23:11:50; s. Dundoon Khan, 5P, d. Grey Dawn.
- 47. SERVICE, Miss H. A. Jasmin, 126P, w. m., —:1:53; s. Sheroof (Vol. 8), d. Sheila.
- 447. SQUIRES, Mrs. J. V. Popcorn, b. g., 1945.
- 617. SQUIRES, R. Silver Jim, gr. g., 1950; s. Silver Fox, d. Minnie.
- 620. THROSBY, Miss D. Harmony, blk. m., 24:10:52; s. Redwood Meteor, d. Melody.
- 671. TUDOR, E. and Mrs. Azango, b. g., aged; s. Azara, d. Tango.
- 577. WATERFORD, J. J. Tudor Rose, ch. m., 1950; s. Curlo, d. Mary.
- WEARN, Miss M. L. Timothy, b. g., aged.

44 YARDS

ag. 1003

Sec. 1—HORSES—Trained Pony Test (Continued), and Novice Dressage Test.

- 49. WILKINSON, Mrs. R. L. Little Egypt, 79P, gr. m., 27:9:46; s. Jedran (Vol. 6), d. Topay Turvy.
- 578. WILLOW PARK. Billy Bunter, br. g., 1951
- 623. WILLOW PARK. Dresden, gr. g., 1952.
- 650. WILLOW PARK. Willow Park Cherokee, b. g., 3:10:44; s. Lowlynn Silver Chief, d. Navua Knighton Queen.

- 2. C. M.K. K.A.F. Turn right. Change rein at ordinary walk 10
- 3. F.M.C.H. H. Ordinary trot—rising. Strong trot round arena—rising .. 10
- 4. M. C. Slow trot—sitting. Circle left-hand half of the arena on returning to 15
- 5. C. Ordinary canter left and circle half the arena 15
- 6. H. M. C. H. Strong canter round the arena. Ordinary canter. Ordinary trot. Ordinary walk 15
- 7. E. Halt—half-right turn on the forehand (i.e., a turn of 180 degrees to face opposite direction). proceed at ordinary walk 15
- 8. C. Halt—rein-back 2 yards, proceed at ordinary walk 10
- 9. B. Halt—half-left turn on the forehand, proceed at ordinary walk 15
- 10. B.M.C.H. H.F. Ordinary walk. Change rein at free walk with loose rein 10
- 11. F.A.K. K.H.C.M. M. Ordinary walk. Ordinary trot—rising. Strong trot round the arena—rising 10
- 12. H. C. Short trot—sitting. Circle right-hand half of the arena on returning to 15
- 13. C. Ordinary canter right and circle half the arena 15
- 14. M. H.C.M. M.B.F. P. Strong canter round the arena. Ordinary canter. Ordinary trot—rising. Ordinary walk 15
- 15. A. X. Down the centre. Halt—salute. Leave arena on loose rein .. 10
- 16. General impression; seat, bearing and ability of the rider .. 10

Total 200

Errors over the course will be penalised —

- First time 2 marks
- Second time 5 marks
- Third and subsequent times 10 marks

SIZE AND MARKINGS OF THE ARENA. (Same as for Trained Pony Test—Class 108).

- 344. AMORY, Mrs. J. J. Salamanca, br. g., 1946; s. Genetout (Fr.), d. Sal Volatile.
- 459. ANDREWS, Mrs. M. Gayelord, b.-br. g., 1949; s. Vergure (Imp.), d. Lady Windbag.
- 740. BARTON, E. D. M. Pioneer, b. g., aged; s. by The Marne.
- 741. BARTON, E. D. M. Rani, ch. m., aged; s. Sandy.

NOVICE DRESSAGE TEST

(To be conducted in Centennial Park).

CLASS 109—NOVICE DRESSAGE TEST. (Lady or Gentleman Riders).

(Special Prizes)—Cups, Trophies, or Open Orders to the value of £30. Prizes valued, First, £20; second, £7; third, £3; fourth, fifth, and sixth, Ribbons. For the best novice galloway or horse over 14 hands which has not won two novice dressage tests, or any more advanced test at any Royal Show or Equestrian Federation of Australia event or at any other event which the Committee considers sufficiently advanced to warrant exclusion. To be ridden by a lady or gentleman over 16 years of age at the first day of the 1957 Royal Easter Show.

GENERAL REMARKS.

The Test is to be performed from memory. This is a very simple test and can be carried out by any well-balanced hunter.

The number of marks obtainable is 200. Competitors will be penalised for the number of marks by which they fall short of this maximum.

Time allowed for each competitor: Seven minutes. The time will be counted from the exact moment, after the salute to the judges, when the galloway or horse moves forward until the galloway or horse is brought to a standstill at the end of the test, and the rider salutes the judges. For every second exceeding the time allowed a penalty of a half-mark will be deducted from the score sheet.

SADDLERY.

(Same as for Trained Pony Test—Class 108).

DEFINITION OF PACES.

(Same as for Trained Pony Test—Class 108—except Pony to read Galloway or Horse).

NOVICE DRESSAGE TEST.

To be ridden with both hands.

- 1. A. Co-efficient Enter at ordinary trot—rising.
- X. Halt—salute, proceed at ordinary walk 10

Sec. 1—HORSES—Novice Dressage Test (Continued), and Elementary Dressage Test.

- 461. BELL, Miss E. Wandong Silvermine, dpl.-gr. g., 1948; s. Balukis.
- 279. CAMPBELL, Mrs. C. I. H., and Mrs. N. E. H. FORSTER. Mate, blk. g., 1949; s. Medlow.
- 280. CAMPBELL, Mrs. C. I. H., and Mrs. N. E. H. FORSTER. Murray, b. g., 1946.
- 742. CHAPPLE, Miss V. Solo, br. g., 1950; s. Larchwood.
- 282. CLARKE, Miss I. Glenavon, b. g., 1949; s. Steel Wings.
- 37. CLEGG, Miss J. Jalaan, 55P, gr. m., 25:10:50; s. Shalaan (Vol. 5), d. Jane.
- 701. COURT, Miss J. Nigger Minstrel, br. g., aged; s. Muthong.
- 286. CRABBE, Mrs. A. Sinbad, gr. g., aged; s. Salu.
- 287. CROSS, Miss L. Emerald Star, b. g., 14:9:52; s. Moorland, d. by Braeburn.
- 377. DODD, Miss E. L. Nutcracker, ch. g., 1951; s. Palphar, d. Mavette.
- 293. DRUCE, Miss D. Jip, gr. g., 1951; s. Vallant Chief.
- 51. EDMONDSON, Miss V. Golden Alannah, ch. m., —:9:49; s. Pick Up, d. Golden Lass.
- 296. EMERY, Miss R. M. Bira Buda, gr. g., aged; s. Zadaran, d. Dulcy.
- 297. EMERY, Miss R. M. Dark Vale, br. g., 1952; s. Dark Sky, d. Vallette.
- 455. EMERY, Miss R. M. Sky Gold, ch. m., 1950; s. Dark Sky, d. Beauty.
- 402. FIELD, T. A. and R. A. Envoy, b. g., 1950; s. Bengillie, d. Why Not.
- 501. FOREMAN, Miss M. M. Robin Hood, br. g., aged.
- 306. GOLDSTEIN, Miss B. Afridah Azrah, b. m., 15:12:50; s. Battle Hill.
- 432. GREEN, Miss J. Diplomat, gr. g., 1950.
- 309. HANNA, Miss P. M. Cleopatra, b. m., 4:11:49; s. Rakib, d. Sunshine.
- 407. HYEM, R. W. Lookout, br. g., 1947.
- 743. KELLY, C. R. Polar Bay, b. g., 5:11:46; s. Hudson Bay, d. Delldre.
- 408. LATTA, Miss P. Belle Star, br. m., aged.
- 437. McKAY, Miss Jane. Tiberry, ch. g., 23:9:46; s. Titan (Imp.), d. Blackberry.
- 744. McMILLAN, Mrs. A. R. Didjeridoo, b. m., 4:10:53; s. Early Boy, d. Belle.
- 323. McNAMARA, Miss A. Coronation, ch. m., 1951; s. Lone Stone, d. by Corinthian.
- 745. MACDONALD, M. Pardon, br. g., aged.
- 695. MACHATTIE, Miss C. Gay Gossip, br. m., 1951; s. Lyvander, d. Lucy.
- 327. MACHATTIE, Miss C. Sky High, br. m., 1953; s. Dark Sky, d. Lucy.
- 696. MACHATTIE, Miss M. Perie, br. m., 1947.
- 746. MACHATTIE, Miss M. Stranger, br. g., 1944; s. by Magpie, d. Skittles.
- 747. MARTIN, A. J. Oak, b. g., 1952.
- 508. MORGAN, Miss S. Charm, ch. g., aged.
- 748. MULLIGAN, Mrs. V. C. PUNCHINELLO, br. g., 1950.
- 413. NEVL, V. Bleak, br. g., 1950.
- 509. NINNESS, D. J. Radium, ch. g., 1949.
- 749. NUNN, Mrs. D. Bold John, b. g., 1951.
- 415. PYE, Mrs. R. A. Avalanche, br. g., aged; s. Hua, d. Mob Rule.
- 344. PYE, Mrs. R. A. Blarney, br. g., 1950; s. Vellton, d. Bralga.
- 346. REID, Mrs. A., and W. THOMPSON. Cabola, br. g., 1949; s. Dark Sky.
- 512. RIGLEY, Mrs. I. A. Zilfid, gr. g., 28:11:49; s. Aladdin (Vol. 7), d. Anaga (Vol. 6).
- 458. RITCHIE, R. G., and Miss M. B. COOMBS. Ricki, br. g., 31:12:49; s. Golden Promise, d. Damsion.
- 386. ROLFE, Mrs. W. Ben Hassan, gr. g., 18:12:51; s. Riyalan, d. Nungwarry.
- 750. SCALES, Miss S. Solo, gr. g., —:8:49; s. Wuzzi, d. Whisper.
- 751. SCALES, T. V. Topper, br. g., aged.
- 497. SCOTT, Mrs. M. and Misses S. and J. Mr. Pickles, ch. g., 1950; s. Pick-Up, d. Lucky.
- 352. SEIVERS, Miss B. Eagle Ra, b. g., 11:1:51; s. War Eagle.
- 355. SPENCER, D. L., and Miss J. H. McKEACHIE. Gallant, b. g., 1952; s. Warrigo King, d. Magic.
- 357. SPLITT, J. M. and T. Red Sky, ch. g., —:8:51; s. Dark Sky.
- 517. TARBUTT, Miss P. Nimbus, ch. g., 1948; s. Ghengis Khan, d. Millcent.
- 448. THOMPSON, W. Pedro, blk. g., 1949; s. David Burns.
- 62. THROSBY, Miss D. Symphony, b. m., 13:10:49; s. Hall Stand, d. Melody.
- 63. THROSBY, Miss D. Zipper, skewbald, m., 2:4:52; s. Jlg Saw, d. Woogie.
- 367. TURNER, Miss E. Elkerton, b. g., 1950.
- 269. TWEDDLE, W. M. Bonaparte, ch. g., aged.
- 422. TWEDDLE, W. M. Valiant, br. g., aged; s. Dark Fox, d. Valorla.
- 7. WEILAND, P. C. Rami (Vol. 7), ch. h., 18:11:46; s. Rakib (Imp.—Vol. 5), d. Rissani (Vol. 7).
- 27. WHITE, Miss Margaret. Callisto (Vol. 8), gr. m., 21:8:53; s. Sala (Imp.—Vol. 7), d. Mira (Vol. 7).
- 371. WILLOW PARK. Arksna, br. g., 1945; s. Roxburg, d. Lady Royal.
- 450. WILLOW PARK. Welkin, gr. g., s. Sala (Imp.—Vol. 7), d. State Trixle.
- 530. WILLOW PARK. Willow Pattern, gr. g., 1950.
- 518. WILLOW PARK. Zia, gr. m., 1949; s. Bent Mazar (Vol. 7).
- 752. WOOD, D. J. C. Wexford, b. g., 31:8:51; s. Hudson Bay, d. Delldre.

ELEMENTARY DRESSAGE TEST

(To be conducted in Centennial Park).

CLASS 110—ELEMENTARY DRESSAGE TEST. (Lady or Gentleman Riders).

(Special Prizes)—Cups, Trophies, or Open Orders to the value of £30. Prizes valued, First, £20; second, £7; third, £3; fourth, fifth, and sixth, Ribbons. For horses and galloways which have never won a Medium

Sec. 1—HORSES—Elementary Dressage Test (Continued).

Dressage Test or any more advanced test at any Royal Show or Equestrian Federation of Australia event. Horses or galloways that have won two Elementary Tests are ineligible for this competition excepting where ridden by a rider as stipulated hereunder:
Riders who have not won two Elementary competitions or an Intermediate or a Medium Competition may be allowed to compete on any horse that has never won an advanced Dressage Test. To be ridden by a lady or gentleman over 16 years of age at the first day of the 1957 Royal Easter Show.

(Special Prize)—Silver Cup, donated by Mrs. J. M. Campbell, 102 Castle Hill-rd., West Pennant Hills, N.S.W., to be awarded to the owner of the horse winning the Elementary Dressage Test. The Cup, before being won outright, must be won on three occasions by the same owner. The Cup shall be held by the winner until within one month of the succeeding Royal Easter Show. The name of the owner, together with the name of the horse, will be inscribed on the Cup each year.

Previous Winners—
1954—Miss A. Tate.
1955 and 1956—H. A. and Mrs. Jackson.

GENERAL REMARKS.

Marks obtainable 200. Time allowed for each competitor: Nine minutes. (Otherwise, same as for Novice Dressage Test—Class 109).

SADDLERY.

To be ridden in a Double Bridle (Bit and Bridoon) only. (Dropped nose-band may be used). Pelham Bit is not a double bridle. Spurs may be worn, but whips may not be carried. Martingales or running reins are not allowed.

DEFINITION OF PACES.

(Same as for Trained Pony Test—Class 108).

ELEMENTARY DRESSAGE TEST.

To be ridden with both hands.

	Judges' Marks
	0 to 10
1. A. Enter at ordinary trot—rising.	
X. Halt—salute, proceed at ordinary trot—rising	
2. C. Track to the right.	
K.M. Change rein at extended trot—rising.	
M. Ordinary trot—rising	
3. C. Slow trot sitting, serpentine 3 loops finishing at A, each loop to go to the long side of arena	
4. F.H. Change rein at strong trot—rising.	
H. Ordinary trot—rising	
5. B. Halt—immobility 6 seconds, proceed at ordinary walk	
6. K.M. Change rein at free walk on a loose rein.	
M. Ordinary walk	

7. C. Halt—rein-back 3½ yards, proceed at ordinary walk	
8. E. Halt—half-left turn on haunches, proceed at ordinary walk and canter before reaching H. (The canter to be done from the walk)	
9. B. Circle right 16½ yards diameter	
10. K. Extended canter round arena to	
F. Ordinary canter	
11. A. Serpentine 3 loops 5½ yards each side of centre line finishing at C without change of leg	
12. M. Ordinary walk.	
B. Halt—half-right turn on haunches, proceed at ordinary walk and canter before reaching M. (The canter to be done from the walk)	
13. E. Circle left 16½ yards diameter	
14. F. Extended canter round arena to	
K. Ordinary canter	
15. A. Serpentine 3 loops 5½ yards each side of centre line finishing at C, without change of leg	
16. H.F. Change rein with simple change of leg at X	
17. K.M. Change rein with simple change of leg at X.	
E. Ordinary trot—rising	
18. A. Turn down centre.	
X. Ordinary walk.	
G. Halt—salute, leave arena at free walk on a loose rein by C.B.A.	
19. Impulsion, suppleness, smoothness and correct paces of the horse	
20. Position and seat of the rider and correct application of the aids	

Total

Errors over the course will be penalised:—

First time	2 marks
Second time	5 marks
Third time	Elimination

SIZE AND MARKINGS OF THE ARENA.
(Same as for Trained Pony Test—Class 108).

388. AMORY, Mrs. J. J. Salamanca, br. g., 1945; s. Genetout (Fr.), d. Sal Volatile.
459. ANDREWS, Mrs. M. Gayelord, b.-br. g., 1949; s. Vergure (imp.), d. Lady Windbag.
753. BARKER, E. F. Jody, gr. g., aged; s. Charles Fox, d. Santa.
740. BARTON, E. D. M. Pioneer, b. g., aged; s. by The Marne.
741. BARTON, E. D. M. Rani, ch. m., aged; s. Sandy.
390. BELL, Miss E. Paasha, ch. g., 1950.
279. CAMPBELL, Mrs. C. I. H., and Mrs. N. E. H. FORSTER. Mate, blk. g., 1949; s. Medlow.
742. CHAPPLE, Miss V. Solo, br. g., 1950; s. Larchwood.
37. CLEGG, Miss J. Jalaan, 55P, gr. m., 25:10:50; s. Shalaan (Vol. 5), d. Jane.
286. CRABBE, Mrs. A. Sinbad, gr. g., aged; s. Salu.
377. DODD, Miss E. L. Nutcracker, ch. g., 1951; s. Palphar, d. Mavette.
293. DRUCE, Miss D. Jip, gr. g., 1951; s. Vallant Chief.

Sec. 1—HORSES—Elementary Dressage Test (Continued).

296. EMERY, Miss R. M. Biru Buda, gr. g., aged; s. Zadaran, d. Duley.
297. EMERY, Miss R. M. Dark Vale, br. g., 1952; s. Dark Sky, d. Vallette.
455. EMERY, Miss R. M. Sky Gold, ch. m., 1950; s. Dark Sky, d. Beauty.
301. FIELD, T. A. and R. A. Nobility, br. g., aged; s. The Bull's Eye, d. Highland Mab.
306. GOLDSTEIN, Miss B. Afridah Azrah, b. m., 15:12:50; s. Battle Hill.
743. KELLY, C. R. Polar Bay, b. g., 5:11:46; s. Hudson Bay, d. Delaire.
408. LATTA, Miss P. Belle Star, br. m., aged.
437. MCKAY, Miss Jane. Tiberry, ch. g., 23:9:46; s. Titan (imp.), d. Blackberry.
744. McMILLAN, Mrs. A. R. Didjeridoo, b. m., 4:10:53; s. Early Boy, d. Belle.
695. MACHATTIE, Miss C. Gay Gossip, br. m., 1951; s. Lysander, d. Lucy.
327. MACHATTIE, Miss C. Sky High, br. m., 1953; s. Dark Sky, d. Lucy.
696. MACHATTIE, Miss M. Perie, br. m., 1947.
746. MACHATTIE, Miss M. Stranger, br. g., 1944; s. by Magple, d. Skittles.
411. MORGAN, L. R. Gold Ross, ch. g., 1944; s. Sir Ross, d. Material.
508. MORGAN, Miss S. Charm, ch. g., aged.
418. NEVL, V. Bleak, br. g., 1950.
415. PYE, Mrs. R. A. Avalanche, br. g., aged; s. Hua, d. Mob Rule.
344. PYE, Mrs. R. A. Blarney, br. g., 1950; s. Voltion, d. Bhalga.
346. REID, Mrs. A., and W. THOMPSON. Cabola, br. g., 1949; s. Dark Sky.
444. RIGLEY, Mrs. I. A. Kimaton, blk. g., 18:11:50; s. Portfollo, d. Wangalea.
512. RIGLEY, Mrs. J. A. Zilfid, gr. g., 28:11:49; s. Aladdin (Vol. 7), d. Anaga (Vol. 6).
458. RITCHIE, R. G., and Miss M. B. COOMBS. Ricki, br. g., 31:12:49; s. Golden Promise, d. Damson.
386. ROLFE, Mrs. W. Ben Hassan, gr. g., 18:12:51; s. Riyalan, d. Nungwarry.
750. SCALES, Miss S. Solo, gr. g., —:8:49; s. Wuzzi, d. Whisper.
421. TATE, Miss A. Don Quixote, b. g., aged; s. Prince Selon, d. Maisonette.
448. THOMPSON, W. Pedro, blk. g., 1949; s. David Burns.
62. THROSBY, Miss D. Symphony, b. m., 13:10:49; s. Hall Stand, d. Melody.
63. THROSBY, Miss D. Zipper, skewbald m., 2:4:52; s. Jig Saw, d. Woogie.
369. TWEDDLE, W. M. Bonaparte, ch. g., aged.
422. TWEDDLE, W. M. Valiant, br. g., aged; s. Dark Fox, d. Valoria.
7. WEILAND, P. C. Rami (Vol. 7), ch. h., 18:11:46; s. Rakib (imp.—Vol. 5), d. Rissani (Vol. 7).
371. WILLOW PARK. Arkana, br. g., 1945; s. Roxburg, d. Lady Royal.
450. WILLOW PARK. Welkin, gr. g., ; s. Sala (imp.—Vol. 7), d. State Trixie.
530. WILLOW PARK. Willow Pattern, gr. g., 1950.
518. WILLOW PARK. Zia, gr. m., 1949; s. Beni Mazar (Vol. 7).
754. WOOD, D. J. C. Marinda, b. m., 1946; s. Televere.

Whilst in Town

CONTACT . . .



15 HAMILTON STREET
SYDNEY

Phones: BU 1671 (9 lines)

AGENTS REQUIRED
in Country Districts

ALL CLASSES OF
INSURANCE EFFECTED

General Agents in Australia:

GOLDSBROUGH MORT & CO. LTD.

Sec. 1—HORSES—Medium Dressage Test.

MEDIUM DRESSAGE TEST

(To be conducted in Centennial Park).

CLASS 112—THE "HESTIA" MEDIUM DRESSAGE TEST. (Lady or Gentleman Riders).

(Special Prizes)—Cups, Trophies or Open Orders to the value of £50, presented by Hestia Brassiere Co. Pty., Ltd., Manufacturers of bras and girdles, 38 George-st., Burwood, Sydney. Prizes valued, First, £30; second, £10; third, £6; fourth, £4; fifth and sixth, Ribbons.

For horses and galloways to be ridden by Riders over 17 years of age. Judges may at their discretion eliminate any competitor who does not come up to the standard required at any time after the competitor has been in the arena for more than two minutes.

Horses which have won any class more advanced than the Medium Test are not eligible to compete.

Riders who have not won two Medium Tests or one higher ranking contest are eligible to compete on any horse.

Handicaps:—Horses which have won three or more Medium Tests will not be debarred from competing in this class but shall incur a handicap of 5 points for three wins and an additional 5 points for each additional win over three; e.g., three wins, 5 points; four wins, 10 points; five wins, 15 points, etc.

Handicaps to be deducted from the final marks obtained.

GENERAL REMARKS.

The test is to be performed from memory. The number of marks obtainable is 200.

Time allowed: 10 minutes.

The time will be counted from the exact moment, after the salute to the judges, when the horse moves forward until the horse is brought to a standstill at the end of the test and the rider salutes the judges. For every second exceeding the time imposed a penalty of a half-mark will be deducted from the score sheet. Ordinary and extended trot to be performed Rising, Collected trot Sitting.

The Scale of marks is as follows:

- 10 Perfect; 9 Excellent (almost Perfect); 8 Very good; 7 Good; 6 Fairly good; 5 Sufficient; 4 Moderate; 3 Passable; 2 Bad; 1 Very bad; 0 Of no value.

MEDIUM DRESSAGE TEST.

To be ridden in simple double bridle. To be ridden with both hands.

	Judges' Marks	
	0 to 10	
1. A.	Enter at ordinary trot.	
X.	Half-Salute, proceed at ordinary trot.	
2. C.	Track to right.	
KXM.	Extended trot.	
M.	Collected.	

3. HXK. Counter change of hands on 2 tracks.
4. A. Turn down centre.
- X. Circle left 8 metres diameter on returning to X, circle right 8 metres diameter.
5. C. Turn left.
- HXF. Change rein at extended trot. (sitting).
- F. Collected trot.
6. KXH. Counter change of hand on 2 tracks.
- H. Ordinary trot.
7. M. Ordinary walk.
- B. Half-right pirouette, proceed at ordinary walk.
8. M. Half-left pirouette, proceed at ordinary walk.
9. B. Turn right.
- X. Halt—Immobility 6 secs. Rein-back 6 steps, proceed at collected trot.
10. E. Turn left.
- A. Turn down centre
- D. Collected canter left.
- L. Circle left 10 metres diameter.
11. X. Collected walk.
- I. Collected canter right.
- G. Circle right 10 metres diameter.
12. C. Track to right.
- B. Half circle 8 metres diameter returning to track before reaching M remaining on right leg.
13. C. Simple change of leg.
14. H. Extended canter.
- B. Ordinary canter.
- M. Collected canter.
15. E. Half circle 8 metres diameter returning to track before reaching H remaining on left leg.
16. C. Simple change of leg.
17. M. Extended canter.
- E. Ordinary canter.
- H. Collected canter.
- C. Ordinary walk.
18. MXK. Change rein at extended walk.
- K. Ordinary walk.
- A. Turn down centre.
- D. Collected canter left.
- G. Halt-Salute and leave arena.
19. General impression, smoothness and correct paces of horse.
20. Position and seat of the rider and correct application of the aids.

Total	—
-------	-----------	---

Errors over the course will be penalised:—

First time	2 marks
Second time	5 marks
Third time	Elimination

Sec. 1—HORSES—Medium Dressage Test (Continued), and Harness Horses.

SIZE AND MARKINGS OF THE ARENA FOR MEDIUM DRESSAGE TEST.

LARGE SIZE ARENA
66 YARDS X 22 YARDS

JUDGE

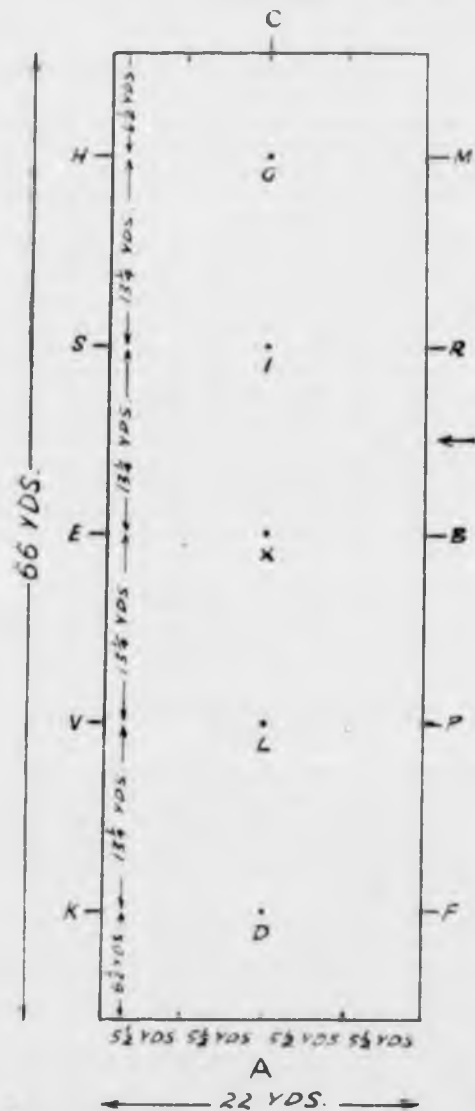

301. FIELD, T. A. and R. A. Nobility, br. g., aged; s. The Bull's Eye, d. Highland Mab.
746. MACHATTIE, Miss M. Stranger, br. g., 1944; s. by Magpie, d. Skittles.
411. MORGAN, L. R. Gold Ross, ch. g., 1944; s. Sir Ross, d. Material.
508. MORGAN, Miss S. Charm, ch. g., aged.
415. PYE, Mrs. R. A. Avalanche, br. g., aged; s. Hua, d. Mob Rule.
346. BREID, Mrs. A., and W. THOMPSON. Cabola, br. g., 1949; s. Dark Sky.
444. RIGLEY, Mrs. I. A. Kimston, blk. g., 18:11:50; s. Portfolio, d. Wangalea.
512. RIGLEY, Mrs. I. A. Zilfid, gr. g., 28:11:49; s. Aladdin (Vol. 7), d. Anaga (Vol. 6).
421. TATE, Miss A. Don Quixote, b. g., aged; s. Prince Seion, d. Maisonette.
448. THOMPSON, W. Pedro, blk. g., 1949; s. David Burns.
62. THROSBY, Miss D. Symphony, b. m., 13:10:49; s. Hall Stand, d. Melody.
369. TWEDDLE, W. M. Bonaparte, ch. g., aged.
422. TWEDDLE, W. M. Valiant, br. g., aged; s. Dark Fox, d. Valoria.
7. WEILAND, P. C. Rami (Vol. 7), ch. h., 18:11:46; s. Rakib (imp.—Vol. 5), d. Rissani (Vol. 7).
371. WILLOW PARK. Arkana, br. g., 1945; s. Roxburg, d. Lady Royal.
518. WILLOW PARK. Zia, gr. m., 1949; s. Beni Mazar (Vol. 7).

HARNES HORSES

GELDINGS, GALLOWAYS, AND MARES.

Judge: Stewards:

- | | |
|----------------------|-----------------------|
| A. E. Elvy, | H. G. Whiddon (Chief) |
| 19 Woodcourt-st., | P. D. Osborne |
| Marrickville, N.S.W. | M. J. Shesgreen |

MEASURING OF EXHIBITS.

Horses and Galloways entered in Classes 113 to 123 must be officially measured. The Official Measurer shall set out the height, duly initialled, on the imprint of a rubber stamp applied to the breast plate of the animal in question.

No exhibit shall be judged unless the breast plate has been so marked.

The Official Measurer will attend the Show-ground on Wednesday, Thursday, Friday, and Saturday, 10th, 11th, 12th and 13th April, between 10 a.m. and 4 p.m.

An exhibit will not be measured on the day it is to be judged.

Should a galloway or horse be found by the Official Measurer to be over or under height for the class in which it has been entered it may be transferred to the corresponding horse, galloway, or pony harness or turnout class.

SADDLE AND HARNES HORSE AND BROOD MARE.

SPECIAL REGULATION.

A Sulky, Buggy, or Harness horse, or galloway, shall not be eligible to compete in a saddle or a business turnout class.

275. BARKER, E. F. Jody, gr. g., aged; s. Charles Fox, d. Santa.
275. BARNS, M. C. Dorian, gr. g., 15:11:48; s. Sakhr, d. Cascade.
740. BARTON, E. D. M. Pioneer, b. g., aged; s. by The Marne.
741. BARTON, E. D. M. Rani, ch. m., aged; s. Sandy.
296. EMERY, Miss R. M. Biru Buda, gr. g., aged; s. Zadaran, d. Dulcy.
455. EMERY, Miss R. M. Sky Gold, ch. m., 1950; s. Dark Sky, d. Beauty.

Sec. 1—HORSES—Harness Horses (Continued).

(Special Prize)—£5, presented by Mrs. E. M. Moran, Kookaburra Refreshment Rooms, Clydesdale-st., Snowground, for the Most Successful Exhibitor in Harness Horse classes. The prize shall be determined as follows:—Each first prize to count as three points, second as two, third as one, and an additional point for Champion and Reserve Champion. The exhibitor gaining the highest number of points shall be the winner.

A horse or galloway entered in a single harness class must be shown in all classes for which it is entered in the same type of vehicle, sulky, or buggy.

A brood mare, exhibited in a class for brood mares, shall not be permitted to compete in sulky, buggy, harness, or business turnout classes, but may be entered in all stud classes for which she is eligible.

ELIGIBILITY OF ENTRY.

An exhibit may be nominated in all classes for which it is eligible, provided the nomination has been made in the usual way.

In turnout classes sworn declaration as to ownership of horse, vehicle, and harness must accompany certificate of nomination. The Society will take legal proceedings against any exhibitor violating this regulation. A similar declaration for novice classes, showing that the exhibits comply with the conditions, must also be made.

SPECIAL NOTICES.

PARADES.

All horses and galloways must parade as they are shown in their competitive classes daily. Any exhibitor who fails to parade his horses or galloways shall forfeit all prize money (if any) won by him and be liable to a fine of £5 for each animal not paraded. A special parade of prize winners will be held on a day to be fixed if time permits. Should a horse or galloway be sold prior to the close of the Show, the entrant shall be responsible for the observance of the parade regulations. This rule will be strictly enforced.

SCRATCHINGS.

Exhibitors and/or nominators will be subject to a fine of £2 for each horse not exhibited in each and every event for which it has been nominated unless notification of the scratching is made in writing to the Horse Superintendent NOT LATER THAN 7 P.M. ON THE DAY BEFORE THAT ON WHICH AN EVENT IS SCHEDULED TO TAKE PLACE.

EXHIBIT NUMBERS.

Exhibit numbers for exhibits will be supplied at the Horse Superintendent's Office, situated in the Horse Section, on the following basis:—

(a) BREAST PLATE NUMBERS: For horses and ponies exhibited in Stud, Saddle, Miscellaneous, Harness and Business Turnout Classes.

Each horse or pony will carry the same Breast Plate number in all events it contests in the aforesaid classes.

(b) JACKET NUMBERS: For horses and ponies competing in Hunting and Jumping Exhibitions.

The same Jacket number will be affixed to the rider of the horse or pony in all events in which it competes in these exhibitions.

SEE REGULATION WITH RESPECT TO REFUND OF STALL FEES.

(c) ARM BAND NUMBERS: For riders entered in Riding Exhibitions.

Each rider will carry the same Arm Band number in each event he or she contests in these competitions.

SEE REGULATION WITH RESPECT TO DEPOSIT ON ARM BAND NUMBERS.

On all occasions the Exhibit Numbers (Breast Plate number, Jacket number or Arm Band number) must be affixed to each horse or rider before arrival at the Marshalling Yard preparatory to entering the ring. Arm Bands and Jacket numbers must be returned to the Official appointed for the purpose, at the Horse Superintendent's Office, when the last event in which each horse or rider is to compete at the Show has been judged. It shall be the responsibility of each exhibitor or competitor to ensure that the correct exhibit number is carried by the horse or rider.

OWNERSHIP OF EXHIBITS.

See regulation relative to ownership of horse, vehicle and harness.

GALLOWAY AND HORSE IN SINGLE HARNESS.

CLASS 113—The "Pearson's Sand Soap" Horse, over 14.2 hands, in Single Harness Sulky or Buggy. First, £20; second, £10; third, £5; fourth, £2. Prize money presented by Pearson's Sand Soap Co. Pty., Ltd., White Bay, Sydney.

- 755. CAVEY, Mrs. E. Fidelity, b. m., 1951; s. Master Fidelity, d. Maid.
- 756. CAVEY, V. Tarra Boy, br. g., 1952; s. Robert Derby.
- 757. DAIRY FARMERS' CO-OP. MILK CO., LTD. Interest, b. g., aged.
- 758. DAVIS, Mrs. F. R. John Peel, b. g., aged; s. Lawn King, d. Verna's Joy.
- 759. DWYER, T. J. and W. J. Arden Masquerade (Imp.), b. m., 1944; s. Warwick Pegasus, d. Miss Magic.
- 760. DWYER, T. J. and W. J. Craigwell Crepe-De-Chine (Imp.), br. m., 1948; s. Fulwood Searchlight, d. Craigwell All Silk.
- 761. DWYER, T. J. and W. J. Hurstwood Creation (Imp.), b. m., 1950; s. Hurstwood Commander, d. Wensleydale Sunshine.
- 762. LE MESURIER, R. G. Harlequin, b.-rn. m., 9:9:53; s. Harley Boy Blue (Imp.), 921H, d. Toshack.
- 763. LENNON, Miss M., and Mrs. A. DENNIS. Destiny, ch. g., 1950; s. Desire.

Sec. 1—HORSES—Harness Horses (Continued).

- 764. NESBITT, C. R. Bonnie Jim, br. g., aged; s. Fidelity, d. by Little Jim.
- 765. SIMMONDS, K. J. Fidelity Lad, br. g., 1949; s. Master Fidelity.

CLASS 114—Galloway, in Single Harness, over 14 hands and not exceeding 14.2 hands. Sulky only. First, £15; second, £8; third, £4.

- 766. CARTER, Miss D. M. E. Billie, b. g., 13:12:43; s. Ruffler (Imp.), d. Peggy.
- 767. DAVIS, Mrs. F. R. Lady Pompadour, br. m., aged; s. Lord Pompadour, d. Merry Maid.
- 768. DICKIE, B., and T. H. WHALE. Black Bass, blk. m., 12:11:50; s. Master Fidelity, d. Brazen Lady.
- 769. DWYER, T. J. and W. J. Duchess, br. m., 1952; s. Harley Boy Blue, d. Walora.
- 770. MCCARROLL, W. A. Bobbie, b. g., aged.
- 771. MOY, B. Makari Cadet, b. g., 1948; s. Marfleet Cadet (Imp.), 271H.

CLASS 115—Horse, over 14.2 hands, in Single Harness, Buggy or Sulky, to be driven by a lady. First, £12; second, £8; third, £5; fourth, £2; fifth, Ribbon. Of the prize money, £5 5s. has been presented by Wood Coffill, Limited, 810 George-st., Sydney.

- 755. CAVEY, Mrs. E. Fidelity, b. m., 1951; s. Master Fidelity, d. Maid.
- 757. DAIRY FARMERS' CO-OP. MILK CO., LTD., Interest, b. g., aged.
- 758. DAVIS, Mrs. F. R. John Peel, b. g., aged; s. Lawn King, d. Verna's Joy.
- 760. DWYER, T. J. and W. J. Craigwell Crepe-De-Chine (Imp.), br. m., 1948; s. Fulwood Searchlight, d. Craigwell All Silk.
- 761. DWYER, T. J. and W. J. Hurstwood Creation (Imp.), b. m., 1950; s. Hurstwood Commander, d. Wensleydale Sunshine.
- 762. LE MESURIER, R. G. Harlequin, b.-rn. m., 9:9:53; s. Harley Boy Blue (Imp.), 921H, d. Toshack.
- 763. LENNON, Miss M., and Mrs. A. DENNIS. Destiny, ch. g., 1950; s. Desire.
- 764. NESBITT, C. R. Bonnie Jim, br. g., aged; s. Fidelity, d. by Little Jim.

BUGGY HORSE.

CLASS 116—Novice Buggy Horse, over 14.2 hands. Sulky Horse not eligible. To be driven in a buggy. For horses which have not won a first prize in a class for harness horses at any Royal Show. First, £15; second, £8; third, £5; fourth, £2; fifth, Ribbon.

- 756. CAVEY, V. Tarra Boy, br. g., 1952; s. Robert Derby.
- 757. DAIRY FARMERS' CO-OP. MILK CO., LTD. Interest, b. g., aged.

CLASS 117—Buggy Horse, over 14.2 hands, in Harness, to be driven in a buggy. Sulky Horse not eligible. First, £20; second, £10; third, £5; fourth, £2.

- 756. CAVEY, V. Tarra Boy, br. g., 1952; s. Robert Derby.
- 757. DAIRY FARMERS' CO-OP. MILK CO., LTD. Interest, b. g., aged.
- 758. DAVIS, Mrs. F. R. John Peel, b. g., aged; s. Lawn King, d. Verna's Joy.
- 759. DWYER, T. J. and W. J. Arden Masquerade (Imp.), b. m., 1944; s. Warwick Pegasus, d. Miss Magic.
- 760. DWYER, T. J. and W. J. Craigwell Crepe-De-Chine (Imp.), br. m., 1948; s. Fulwood Searchlight, d. Craigwell All Silk.

CLASS 118—Buggy Horse, not exceeding 15 hands, in Harness. To be driven in a buggy. Sulky Horse not eligible. First, £15; second, £8; third, £5; fourth, £2.

- 757. DAIRY FARMERS' CO-OP. MILK CO., LTD. Interest, b. g., aged.
- 759. DWYER, T. J. and W. J. Arden Masquerade (Imp.), b. m., 1944; s. Warwick Pegasus, d. Miss Magic.

Champion Prize—Ribbon, for the best Buggy Horse to be driven on the ground; each horse to be shown in the same buggy in in which it was shown in its individual class. All first prize Buggy Horses in Classes 113 and 115 (if competed in a buggy), 116 to 118, may compete for this prize without entry.

Reserve Champion—Ribbon. All first prize Buggy Horses in Classes 113 and 115 (if competed in a buggy), 116 to 118, other than the class or classes from which the champion was drawn, together with the second prize Buggy Horse from the class or classes from which the champion was drawn, may compete for this prize without entry.

SULKY HORSE.

CLASS 119—Novice Sulky Horse, over 14.2 hands but not over 15.1 hands. To be driven in a sulky. For horses which have not won, as in Class 116. First, £12; second, £8; third, £5; fourth, £2. A transfer from this class cannot be made should the horse be found by the Official Measurer to be over height.

- 755. CAVEY, Mrs. E. Fidelity, b. m., 1951; s. Master Fidelity, d. Maid.
- 772. DAIRY FARMERS' CO-OP. MILK CO., LTD. Increase, b. g., aged.
- 762. LE MESURIER, R. G. Harlequin, b.-rn. m., 9:9:53; s. Harley Boy Blue (Imp.), 921H, d. Toshack.
- 763. LENNON, Miss M., and Mrs. A. DENNIS. Destiny, ch. g., 1950; s. Desire.
- 765. SIMMONDS, K. J. Fidelity Lad, br. g., 1949; s. Master Fidelity.

Sec. 1—HORSES—Harness Horses (Continued).

CLASS 120—Sulky Horse, over 14.2 hands, but not over 15.1 hands, in Harness. To be driven in a sulky. Buggy Horse not eligible. First, £12; second, £8; third, £5; fourth, £2. For transfer, see Class 119.

- 755 CAVEY, Mrs. E. Fidelity, b. m., 1951; s. Master Fidental, d. Mald.
- 772 DAIRY FARMERS' CO-OP. MILK CO. LTD. Increase, b. g., aged.
- 761 DWYER, T. J. and W. J. Hurstwood Creation (Imp.), b. m., 1950; s. Hurstwood Commander, d. Wensleydale Sunshine.
- 762 LE MESURIER, R. G. Harlequin, b.-rn. m., 9:9:53; s. Harley Boy Blue (Imp.), 921H, d. Toshack.
- 763 LENNON, Miss M., and Mrs. A. DENNIS. Destiny, ch. g., 1950; s. Desire.
- 764 NESBITT, C. R. Bonnie Jim, br. g., aged; s. Fidental, d. by Little Jim.
- 765 SIMMONDS, K. J. Fidental Lad, br. g., 1949; s. Master Fidental.

761
Champion Prize—The "H. M. Somer" Memorial Cup or Trophy, or Open Order, value £15 15s., and Champion Ribbon for the best Sulky Horse or Galloway to be driven on the ground. To be shown in the same sulky in which it was shown in its individual class. All first prize Sulky Horses or Galloways in Classes 113 and 115 (if competed in a sulky), 114, 119, and

120, may compete for this prize without entry.

Reserve Champion—Ribbon. All first prize Sulky Horses or Galloways in Classes 113 and 115 (if competed in a sulky), 114, 119, and 120, other than the class or classes from which the champion was drawn, together with the second prize winner from the class or classes from which the champion was drawn may compete for this prize without entry.

(Special Prize)—"Charles Kinsela" Memorial Bowl, value 25 guineas, Replica, and Sash. Bowl and Replica presented by the family of Charles Kinsela, Taylor Square, Darlinghurst, Sydney, for the best Buggy or Sulky Horse or Galloway to be driven on the ground; each horse or galloway to be shown in the same buggy or sulky as it was shown in when awarded the champion prize. The Bowl, before being won outright, must be won on three occasions in succession, or five times in all, by the same exhibitor. The Bowl shall be held by the winner for the year until within one month of the succeeding Royal Easter Show. A replica of the Bowl will be awarded to the winner each year. The name of each winning exhibitor will be inscribed on the Bowl.

761
Previous Bowl won outright in 1956—T. Dwyer.

Sec. 1—HORSES—Harness Horses (Continued), and Harness Ponies.

BUGGY AND SULKY TURNOUTS, AND LADY'S TURNOUT.

CLASS 121—Buggy Turnout, Horse over 14.2 hands, buggy, and harness; buggies with pneumatic tyres not eligible. Sulky horses are not eligible for entry in this class. First, £20; second, £10; third, £5; fourth, £2.

- 756 CAVEY, V. Tarra Boy, br. g., 1952; s. Robert Derby.
- 757 DAIRY FARMERS' CO-OP. MILK CO. LTD. Interest, b. g., aged.
- 758 DAVIS, Mrs. F. R. John Peel, b. g., aged; s. Lawn King, d. Verna's Joy.
- 759 DWYER, T. J. and W. J. Arden Masquerade (Imp.), b. m., 1944; s. Warwick Pegasus, d. Miss Magic.
- 760 DWYER, T. J. and W. J. Craigwell Crepe-De-Chine (Imp.), br. m., 1948; s. Fulwood Searchlight, d. Craigwell All Silk.

CLASS 122—Sulky Turnout. Horses over 14.2 hands but not over 15.1 hands, sulky, and harness. Buggy Horse not eligible. First, £15; second, £8; third, £4.

- 755 CAVEY, Mrs. E. Fidelity, b. m., 1951; s. Master Fidental, d. Mald.
- 772 DAIRY FARMERS' CO-OP. MILK CO. LTD. Increase, b. g., aged.
- 761 DWYER, T. J. and W. J. Hurstwood Creation (Imp.), b. m., 1950; s. Hurstwood Commander, d. Wensleydale Sunshine.
- 762 LE MESURIER, R. G. Harlequin, b.-rn. m., 9:9:53; s. Harley Boy Blue (Imp.), 921H, d. Toshack.
- 763 LENNON, Miss M., and Mrs. A. DENNIS. Destiny, ch. g., 1950; s. Desire.
- 764 NESBITT, C. R. Bonnie Jim, br. g., aged; s. Fidental, d. by Little Jim.
- 765 SIMMONDS, K. J. Fidental Lad, br. g., 1949; s. Master Fidental.

CLASS 123—Lady's Turnout. Horse to be over 14.2 hands. To be driven in a buggy or sulky and owned by a lady, who must be the exhibitor. To be judged for general neatness, appearance and soundness. First, £15; second, £8; third, £4; fourth, Ribbon.

- 755 CAVEY, Mrs. E. Fidelity, b. m., 1951; s. Master Fidental, d. Mald.
- 758 DAVIS, Mrs. F. R. John Peel, b. g., aged; s. Lawn King, d. Verna's Joy.
- 763 LENNON, Miss M., and Mrs. A. DENNIS. Destiny, ch. g., 1950; s. Desire.

HARNESS PONIES
STALLIONS, GELDINGS, AND MARES.

- | | |
|--------------------------------|---|
| Judge: | Stewards: |
| A. E. Elvy
(See page 1-77). | E. S. Playfair (Chief)
N. C. Reading
W. A. Meares
S. A. Bowman
G. A. G. MacLeod |

MEASURING OF EXHIBITS.

All ponies must be officially measured. The Official Measurer shall set out the height, duly initialled, on the imprint of a rubber stamp applied to the breast plate of the animal in question.

No exhibit shall be judged unless the breast plate has been so marked.

The Official Measurer will attend the Show-ground on Wednesday, Thursday, Friday, and Saturday, 10th, 11th, 12th, and 13th April, between 10 a.m. and 4 p.m.

A pony will not be measured on the day it is to be judged.

Should a pony be found by the Official Measurer to be under or over height for the class in which it has been entered it may be transferred to the corresponding pony or horse harness or turnout class.

In turnout classes sworn declarations as to ownership of pony, vehicle, and harness must accompany certificate of entry. The Society will take legal proceedings against any exhibitor violating this regulation. A similar declaration for Novice classes showing that the exhibits comply with the conditions must also be made.

(Racing Ponies excepted in these classes).

ELIGIBILITY OF ENTRY.

An exhibit may be nominated in all classes for which it is eligible, provided the nomination has been made in the usual way.

The former provision concerning Ordinary classes now applies only to Stud classes.

PARADES.

All horses must parade as they are shown in their competitive classes daily. Any exhibitor who fails to parade his horses shall forfeit all prize money (if any) won by him and be liable to a fine of £5 for each animal not paraded. A special parade of prize winners will be held on a day to be fixed if time permits. Should a horse be sold prior to the close of the Show, the entrant shall be responsible for the observance of the Parade Regulations. This rule will be strictly enforced.

See regulation at head of section.

SCRATCHINGS.

Exhibitors and/or nominators will be subject to a fine of £2 for each horse not exhibited in each and every event for which it has been nominated unless notification of the scratching is made in writing to the Horse Superintendent NOT LATER THAN 7 P.M. ON THE DAY BEFORE THAT ON WHICH AN EVENT IS SCHEDULED TO TAKE PLACE.

EXHIBIT NUMBERS.

Exhibit numbers for exhibits will be supplied at the Horse Superintendent's Office, situated in the Horse Section, on the following basis:—

- (a) BREAST PLATE NUMBERS: For horses and ponies exhibited in Stud, Saddle, Miscellaneous, Harness and Business Turnout Classes.

Each horse or pony will carry the same

A delightful beverage
an invaluable stimulant



CHATEAU
TANUNDA

The Brandy of Distinction

TUCKER & CO. PTY. LIMITED, N.S.W. AGENTS
Distributors of fine spirits for 118 years

CT16

"LEMCOL" Material Handling Equipment — Carries Weight. —>

Manufactured by Apac Industries Limited.

Sec. 1—HORSES—Harness Ponies (Continued).

Breast Plate number in all events it contests in the aforesaid classes.

(b) JACKET NUMBERS: For horses and ponies competing in Hunting and Jumping Exhibitions.

The same Jacket number will be affixed to the rider of the horse or pony in all events in which it competes in these exhibitions.

SEE REGULATION WITH RESPECT TO REFUND OF STALL FEES.

(c) ARM BAND NUMBERS: For riders entered in Riding Exhibitions.

Each rider will carry the same Arm Band number in each event he or she contests in these competitions.

SEE REGULATION WITH RESPECT TO DEPOSIT ON ARM BAND NUMBERS.

On all occasions the Exhibit numbers (Breast Plate number, Jacket number or Arm Band number) must be affixed to each horse or rider before arrival at the Marshalling Yard preparatory to entering the ring. Arm Bands and Jacket numbers must be returned to the Official appointed for the purpose, at the Horse Superintendent's Office, when the last event in which each horse or rider is to compete at the Show has been judged. It shall be the responsibility of each exhibitor or competitor to ensure that the correct exhibit number is carried by the horse or rider.

OWNERSHIP OF EXHIBITS.

See regulation relative to ownership of pony, vehicle and harness.

CLASS 124—Pair of Ponies, in harness and driven, owned by exhibitor. For ponies not exceeding 14 hands. First, £6; second, £4; third, £2.

155 BETTS, S. A. and Mrs. M. H. Bereen Dainty, 3286, blk. m., 10:8:51; s. Penarth Titlight (imp.), 925, d. Bereen Bougainvillea, 1314.

687 BETTS, S. A. and Mrs. M. H. Bereen Lucky, ch. g., 1952; s. Penarth Titlight (imp.), 925.

773 FITZHARDINGE, Mrs. R. B. Retford Tandy Princess, 3419, gr. m., 9:10:53; s. Napper Tandy, 747, d. Retford Flashing Princess, 3389.

630 FITZHARDINGE, Mrs. R. B. Southdown Mulberry, gr. m., 8:10:50; s. Nattal Pluto, 367, d. Southdown Bonnie.

CLASS 125—Novice Pony in Harness, over 13.2 hands and not exceeding 14 hands. For all ponies which have not won a first prize in a class for Harness Ponies at any Royal Show. First, £8; second, £6; third, £4; fourth, £2.

774 BENSON, O. Glen, b. g., 6:10:52; s. Thunderhead, d. Princess.

550 HOLMES, Miss W. M., and M. BREEN, Jack Horner, b. g., 1952; s. Little Domino, d. Miss Muffet.

551 HOUSE, Mrs. N. Mystery, gr. g., aged.

717. LE MESURIER, R. G. Padua, cr. g., 10:10:52; s. Marfleet Cadet (imp.), 271H, d. by Castlemain Clansman.

552. LENNON, Miss M. Warwick, br. g., 1952.

104. MCKENZIE, G. R. Penelope, 1614, b. m., aged.

775. TOOTH, Mrs. D. M. Naroo Whirlaway, 1298, br. g., 5:10:53; s. Naroo Gold Light, 185, d. Naroo Whirligig, 864.

CLASS 126—Novice Pony in Harness, over 13 hands and not exceeding 13.2 hands. For all ponies which have not won, as in Class 125. First, £8; second, £6; third, £4; fourth, £2.

776. BLACK, Miss N. Lex, b. m., 1953; s. Harley Boy Blue, d. Mystery.

777. BOLITHO, Mrs. N. Dominoe, gr. g., 5:11:50.

778. BOWERMAN, S. R. Merry Lass, b. m., 1952.

779. CARTER, Miss D. M. E. Springmead Kolanda, gr. m., 27:9:48; s. Springmead Rakol, d. Springmead Mauda.

780. COWLING, R. G. Perfection, b. g., 1951.

98. FRIEND, T. J. Ewen Belle, 2840, gr. m., 25:12:49; s. Burradoo Rex, 25.

597. KENTWELL, M. A. and Mrs. N. J. Wisdom, br. g., 1950.

600. McLAURIN, Miss N. T., and Mrs. A. MURPHY, Mickie, br. g., aged.

781. SHAW, J. R. Kadette, blk. g., 1953; s. Marfleet Cadet (imp.), 271H, d. Welcome.

618. SWINBOURNE, Miss R. Lord Sensation, gr. g., 1949; s. Lowlynn Silver Prince.

782. TAYLOR, K. A. and Mrs. H. E. King, blk. g., 1944; s. Sir Echo.

49. WILKINSON, Mrs. R. L. Little Egypt, 79P, gr. m., 27:9:46; s. Jedran (Vol. 6), d. Topsy Turvy.

CLASS 127—Novice Pony in Harness, over 12.2 hands and not exceeding 13 hands. For all ponies which have not won, as in Class 125. First, £8; second, £6; third, £4; fourth, £2.

644. HOLMES, Miss W. M., and M. BREEN, Bo-Peep, br. m., 1950.

638. LENNON, Miss M. Boy Blue, gr. g., 1951.

135. McLAURIN, Miss N. T., and Mrs. A. MURPHY, Winalot Roma, 3217, gr. m., 15:11:50; s. Springmead Melanda, 617, d. Fanlight, 1536.

783. RANYARD, R. Glendora Gipsy, b. m., 11:11:53; s. Sailor Boy, d. Jenny.

143. SHAW, Mrs. J., and Miss B. RICHARDS, Marca, 3491, skewhald m., 3:8:53; s. Sir Echo, 918, d. Little Kit.

149. WEBB, F. Melody Star, 2946, gr. m., 8:10:49; s. Desert Star, 303, d. Yankee Lass, 2946.

CLASS 128—Novice Pony in Harness, over 12 hands and not exceeding 12.2 hands. For all ponies which have not won, as in Class 125. First, £8; second, £6; third, £4; fourth, £2.

630. FITZHARDINGE, Mrs. R. B. Southdown Mulberry, gr. m., 8:10:50; s. Nattal Pluto, 367, d. Southdown Bonnie.

Sec. 1—HORSES—Harness Ponies (Continued).

637. KENTWELL, M. A. and Mrs. N. J. Gloaming, br. g., 21:9:52.

784. MURPHY, J. E. and K. D. Little Prince Don, 937, ch. g., 17:9:48; s. King Don, 171, d. Little Wonder.

644. NOTT, Miss S. Trixie, cr. m., 1951.

129. O'NEIL, T. M. Glenville Little Fete, 3423, br. m., 1:11:52; s. Glenville Little Carbine, 517, d. Dorothy 2nd, 1341.

146. TOOTH, Mrs. D. M. Naroo Honeysuckle, 2989, ch. m., 11:10:48; s. Flashlight 2nd, 35, d. Naroo Meteor, 196.

148. TRIGLONE, L. B. Naroo Fashion, 3629, b. m., 28:9:52; s. Naroo Goldlight, 185, d. Naroo Vanity, 863.

CLASS 129—Novice Pony in Harness, over 11 hands and not exceeding 12 hands. For all ponies which have not won, as in Class 125. First, £8; second, £6; third, £4; fourth, £2.

154. ADAMS, Mrs. M. E. J. Beverley Jewel, 3156, b. m., —:3:52; s. Little Jimmy, 341, d. Ruby, 906.

155. BETTS, S. A. and Mrs. M. H. Bereen Dainty, 3286, blk. m., 10:8:51; s. Penarth Titlight (imp.), 925, d. Bereen Bougainvillea, 1314.

156. BOWERMAN, S. R. The Steading Aurora, 3633, gr. m., 1953; s. Whynot Robin, 429, d. The Steading Shining Light.

157. BOWERMAN, S. R. The Steading Golden Twilight, 3551, ch. m., —:8:51; s. Whynot Robin, 429, d. Golden Twilight.

165. HARPER, W. J. Dranoel Lady Princess, 3644, b. m., 13:10:53; s. Dranoel Desert Prince, 1083, d. Model Lady, 1743.

661. TRIGLONE, L. B. Wee Macgregor, cr. g., 1952.

CLASS 130—Pony in Harness, over 13.2 hands and not exceeding 14 hands. First, £10; second, £6; third, £4; fourth, £2; fifth, £1.

774. BENSON, O. Glen, b. g., 6:10:52; s. Thunderhead, d. Princess.

785. DAIRY FARMERS' CO-OP. MILK CO., LTD. General, b. g., 1950.

97. DAVIS, Mrs. F. R. Lady Brightlights, 1698, b. m., 14:11:45; s. Sunny Jim, 218, d. Bess.

786. DICKIE, B., and E. KEECH, Margaret, br. m., 15:11:50; s. Marfleet Cadet (imp.), 271H, d. Fairy.

550. HOLMES, Miss W. M., and M. BREEN, Jack Horner, b. g., 1952; s. Little Domino, d. Miss Muffet.

717. LE MESURIER, R. G. Padua, cr. g., 10:10:52; s. Marfleet Cadet (imp.), 271H, d. by Castlemain Clansman.

104. MCKENZIE, G. R. Penelope, 1614, b. m., aged.

787. NESBITT, C. R. Secret, blk. m., 1951; s. Master Fidental, d. Artful.

105. PATRICK, D. Lady Linda, 1811, gr. m., 1943; s. Beni Mazar.

209. THACKERAY, H. C. Ashley Ramona (imp.), 2458H, ch. m., 1948; s. Wensleydale Recruit (15,015, E.H.S.B.), d. Onyx Venus (27,579, E.H.S.B.).

775. TOOTH, Mrs. D. M. Naroo Whirlaway, 1298, br. g., 5:10:53; s. Naroo Gold Light, 185, d. Naroo Whirligig, 864.

CLASS 131—Pony in Harness, over 13 hands and not exceeding 13.2 hands. First, £10; second, £6; third, £4; fourth, £2; fifth, £1.

776. BLACK, Miss N. Lex, b. m., 1953; s. Harley Boy Blue, d. Mystery.

777. BOLITHO, Mrs. N. Dominoe, gr. g., 5:11:50.

778. BOWERMAN, S. R. Merry Lass, b. m., 1952.

779. CARTER, Miss D. M. E. Springmead Kolanda, gr. m., 27:9:48; s. Springmead Rakol, d. Springmead Mauda.

780. COWLING, R. G. Perfection, b. g., 1951.

98. FRIEND, T. J. Ewen Belle, 2840, gr. m., 25:12:49; s. Burradoo Rex, 25.

597. KENTWELL, M. A. and Mrs. N. J. Wisdom, br. g., 1950.

600. McLAURIN, Miss N. T., and Mrs. A. MURPHY, Mickie, br. g., aged.

781. SHAW, J. R. Kadette, blk. g., 1953; s. Marfleet Cadet (imp.), 271H, d. Welcome.

618. SWINBOURNE, Miss R. Lord Sensation, gr. g., 1949; s. Lowlynn Silver Prince.

788. THACKERAY, H. C. Kismet (imp. N.Z.), b. g., aged; s. Glenavon Torch Star (imp.).

109. TOOTH, Mrs. D. M. Leppington Picture 2nd, 3033, gr. m., 20:9:48; s. Nattal Prince, 605, d. Picture, 213.

789. WILLSALLEN, Mrs. M. P. Blue Gem, gr. m., 1951; s. Harley Boy Blue (imp.), 921H, d. Flicka.

CLASS 132—Pony in Harness, over 12.2 hands and not exceeding 13 hands. First, £10; second, £6; third, £4; fourth, £2; fifth, £1.

126. BLACK, Mrs. K. C. Quinton Spring Song, 2962, gr. m., 2:11:49; s. Naroo Joker, 358, d. Springmead Gumnut, 495.

634. HOLMES, Miss W. M., and M. BREEN, Bo-Peep, br. m., 1950.

638. LENNON, Miss M. Boy Blue, gr. g., 1951.

135. McLAURIN, Miss N. T., and Mrs. A. MURPHY, Winalot Roma, 3217, gr. m., 15:11:50; s. Springmead Melanda, 617, d. Fanlight, 1536.

151. WILLSALLEN, Mrs. M. P. Lowlynn Silver Wings, 2964, gr. m., 14:10:48; s. Marfleet Cadet (imp.), 271H, d. Lowlynn Princess, 785.

CLASS 133—Pony in Harness, over 12 hands and not exceeding 12.2 hands. First, £10; second, £6; third, £4.

678. ARNOLD, H. A. Christopher Robin, b. g., —:10:47.

630. FITZHARDINGE, Mrs. R. B. Southdown Mulberry, gr. m., 8:10:50; s. Nattal Pluto, 367, d. Southdown Bonnie.

Sec. 1—HORSES—Harness Ponies (Continued).

637. KENTWELL, M. A. and Mrs. N. J. Gloaming, br. g., 21:9:52.
 784. MURPHY, J. E. and K. D. Little Prince Don, 937, ch. g., 17:9:48; s. King Don, 171, d. Little Wonder.
 644. NOTT, Miss S. Trixie, cr. m., 1951.
 139. O'NEIL, T. M. Glenville Little Fete, 3423, br. m., 1:11:52; s. Glenville Little Carbine, 517, d. Dorothy 2nd, 1341.
 790. PEARCE, Miss D. Golden Sunlight, ch. g., 16:11:50; s. Nattal Nightlight, 366, d. Nattal Daylight, 868.
 146. TOOTH, Mrs. D. M. Naroo Honeysuckle, 2989, ch. m., 11:10:48; s. Flashlight 2nd, 35, d. Naroo Meteor, 196.
 148. TRIGLONE, L. B. Naroo Fashion, 3629, b. m., 28:9:52; s. Naroo Goldlight, 185, d. Naroo Vanity, 863.

CLASS 134—Pony in Harness, over 11 hands and not exceeding 12 hands. First, £10 and "C. Cranfield Cup"; second, £6; third, £4; fourth, £2. Cup presented by Mr. F. Jenkins, 88 Moore-st., Leichhardt, Sydney.

154. ADAMS, Mrs. M. E. J. Beverley Jewel, 3156, b. m., —:3:52; s. Little Jimmy, 341, d. Ruby, 906.
 155. BETTS, S. A. and Mrs. M. H. Bereen Dainty, 3286, blk. m., 10:8:51; s. Penarth Titlight (imp.), 925, d. Bereen Bougainvillea, 1314.
 156. BOWERMAN, S. R. The Steading Aurora, 3633, gr. m., 1953; s. Whynot Robin, 429, d. The Steading Shining Light.
 157. BOWERMAN, S. R. The Steading Golden Twilight, 3551, ch. m., —:8:51; s. Whynot Robin, 429, d. Golden Twilight.
 681. FRIEND, T. J. Chips, ch. g., 1949; s. Don Epps.
 165. HARPER, W. J. Dranoel Lady Princess, 3644, b. m., 13:10:53; s. Dranoel Desert Prince, 1083, d. Model Lady, 1743.
 684. MELTON, Mrs. W. Blue Rock, gr. g., aged.
 171. MELTON, Mrs. W. Jalengla Dinkie, 3485, blk. m., 1949; s. Jalengla Dinarth Jim, 41, d. Jalengla Nancy, 406.
 661. TRIGLONE, L. B. Wee Macgregor, cr. g., 1952.

CLASS 135—Pony in Harness, not exceeding 11 hands. First, £6; second, £4; third, £2.

687. BETTS, S. A. and Mrs. M. H. Bereen Lucky, ch. g., 1952; s. Penarth Titlight (imp.), 925.
 160. CARPENTER, Miss K. Lady Coo-ee, 1593, skewbald m., 24:9:48; s. Coo-ee, 679, d. Princess Pickle, 1158.
 161. COPP, C. G. Dranoel Whynut's Pride, 3161, cr. m., 6:11:51; s. Why's Pride, 927, d. Inveraray Peanut, 1819.
 236. McDONALD, Mrs. E. Loch Lomond Beryl, 3310S, blk.-gr. m., 11:10:52; s. Starlight of Felbridge (imp.), 743S, d. Rob Roy Latem, 1198S.
 791. PEARCE, Miss D. Patches, piebald g., 11:9:51; s. Fenwick Nutcracker, 237S, d. The Towers Patches.
 173. RANYARD, R. Shooting Lady, 3627, ch. m., 15:10:51; s. Shooting Boy, 611, d. Navua Twilight, 296.
 239. ROPER, B., and H. E. TANCRED. Loch Lomond Cuddles, 3128S, gr. m., 13:2:52; s. Starlight of Felbridge (imp.), 743S, d. Seringa of Felbridge (imp.), 1821S.
 241. WILLSALLEN, H. P. and Mrs. A. S. Cloon Flett, 3616S, gr. m., 4:3:53; s. The Towers Barnaby, 247S, d. Ness of Hillswick, 2671S.
Champion Prize—Ribbon, for the best pony in Single Harness to be driven on the ground; each pony to be shown in the same class of vehicle in which it was shown in its individual class. All first prize ponies in Classes 125 to 135 may compete for this prize without entry.
Reserve Champion—Ribbon. All first prize ponies in Classes 125 to 135, other than the class or classes from which the champion was drawn, together with the second prize pony from the class or classes from which the champion was drawn may compete for this prize without entry.
CLASS 136—Pony Stallion, in Single Harness, 122 hands and not exceeding 14 hands. First, £6; second, £4; third, £2.
 67. BOWERMAN, S. R. Sunnybrook Peter's Joy, 1297, blk., 5:2:54; s. Peter Boy, 381, d. Joybells, 748.
 76. CRICHTON, J. H. Kyle President, 1177, gr., 27:8:51; s. Burradoo Dandy, 152, d. Burradoo Elf, 371.
 78. DOWSETT, M. Southdown Sovereign, 1197, ch., 28:11:52; s. Flashlight 2nd, 35, d. Nola, 1915.
 69. MURPHY, J. E. and K. D. Desert Pride, 1294, gr., 23:11:53; s. Melrose Desert Prince, 1038, d. Melrose Jane, 1871.
 85. TAYLOR, K. A. and Mrs. H. E. Knighton King, 681, gr., —:2:45; s. Knighton King Greylight, 705, d. Brownie.
 71. TOOTH, Mrs. D. M. Naroo Sunlight, 1250, ch., 3:10:52; s. Flashlight 2nd, 35, d. Miss Minx, 422.
CLASS 137—Pony Stallion, in Single Harness, under 122 hands. First, £6; second, £4; third, £2.
 774. BOWERMAN, S. R. Tiny Jim, 495, b. 12:1:46; s. Peter Boy, d. Joybells, 748.
 77. CROUCHER, Mrs. A. Nattal Star Turn, 1244, gr., 2:11:53; s. Desert Star, 303, d. Nattal Lady Flashlight, 1221.
 792. GIBRALTAR PTY., LTD. Retford Beaconlight 2nd, 1300, gr., 4:11:53; s. Flashlight 2nd, 35, d. Retford Princess Toots, 3150.
 81. JOWETT, H. Carlon Mercury, 1179, gr., 2:11:46; s. Springmead Master Tib, 395, d. Trix, 1666.
 89. KILPATRICK, F. N. Clwydd Jewel, 1195, b., 30:10:52; s. Golden Eppynt, 583, d. Jewel's Jan, 747.
 91. RANYARD, R. Our Perfection, 729, rn., 28:10:49; s. King Don, 171, d. Little Blue, 1597.

Go to Paul & Gray and see AUTOMATIC electric fork trucks.

Sec. 1—HORSES—Harness Ponies (Continued).

83. RICHARDSON, R. J. Sherrpai, 699, gr., 1:1:47; s. Knighton Prince Starlight, 50, d. Navua Knighton Queen, 974.
 94. WOOD, Mrs. A. B. Baringa Rocket, 1205, gr., 16:11:52; s. Sky Rocket, 926, d. Tall Trees Princess, 1664.
 776. BLACK, Miss N. Lex, b. m., 1953; s. Harley Boy Blue, d. Mystery.
 777. BOLITHO, Mrs. N. Dominoe, gr. g., 5:11:50.
 778. BOWERMAN, S. R. Merry Lass, b. m., 1952.
 779. CARTER, Miss D. M. E. Springmead Kolanda, gr. m., 27:9:48; s. Springmead Rakol, d. Springmead Mauda.
 98. FRIEND, T. J. Ewen Belle, 2840, gr. m., 25:12:49; s. Burradoo Rex, 25.
 781. SHAW, J. R. Kadette, blk. g., 1953; s. Marfleet Cadet (imp.), 271H, d. Welcome.
 209. THACKERAY, H. C. Ashley Ramona (imp.), 2458H, ch. m., 1948; s. Wensleydale Recruit (15,015, E.H.S.B.), d. Onyx Venus (27,579, E.H.S.B.).
 788. THACKERAY, H. C. Kismet (imp. N.Z.), b. g., aged; s. Glenavon Torch Star (imp.).
 109. TOOTH, Mrs. D. M. Leppington Picture 2nd, 3033, gr. m., 20:9:48; s. Nattal Prince, 605, d. Picture, 213.
 789. WILLSALLEN, Mrs. M. P. Blue Gem, gr. m., 1951; s. Harley Boy Blue (imp.), 921H, d. Flicka.

CLASS 138—Hackney Pony Stallion, in Single Harness, not exceeding 14 hands. First, £6; second, £4; third, £2.

207. THACKERAY, H. C. Makari Sparklet, 1345H, br., 2:10:54; s. Harley Boy Blue (imp.), 921H, d. Miss Legacy (imp.), 1944H.
 208. THACKERAY, H. C. Marfleet Cadet (imp.), 271H, br., 1943; s. Wensleydale Recruit (15,015, E.H.S.B.), d. Albin Nancy Melbourne (27,231, E.H.S.B.).

CLASS 139—Pony Buggy Turnout, Pony not to exceed 14 hands. First, £8; second, £6; third, £4; fourth, £2.

155. BETTS, S. A. and Mrs. M. H. Bereen Dainty, 3286, blk. m., 10:8:51; s. Penarth Titlight (imp.), 925, d. Bereen Bougainvillea, 1314.
 785. DAIRY FARMERS' CO-OP. MILK CO., LTD. General, b. g., 1950.
 97. DAVIS, Mrs. F. R. Lady Brightlights, 1698, b. m., 14:11:45; s. Sunny Jim, 218, d. Bess.
 786. DICKIE, B., and E. KEECH. Margaret, br. m., 15:11:50; s. Marfleet Cadet (imp.), 271H, d. Fairy.
 630. FITZHARDINGE, Mrs. R. B. Southdown Mulberry, gr. m., 8:10:50; s. Nattal Pluto, 367, d. Southdown Bonnie.
 782. TAYLOR, K. A. and Mrs. H. E. King, blk. g., 1944; s. Sir Echo.
 775. TOOTH, Mrs. D. M. Naroo Whirlaway, 1298, br. g., 5:10:53; s. Naroo Gold Light, 185, d. Naroo Whirligig, 864.

CLASS 140—Pony Sulky Turnout, Pony, Sulky, and Harness. Pony over 132 hands and not exceeding 14 hands. First, £10; second, £6; third, £4; fourth, £2.

785. DAIRY FARMERS' CO-OP. MILK CO., LTD. General, b. g., 1950.
 97. DAVIS, Mrs. F. R. Lady Brightlights, 1698, b. m., 14:11:45; s. Sunny Jim, 218, d. Bess.
 717. LE MESURIER, R. G. Padua, cr. g., 10:10:52; s. Marfleet Cadet (imp.), 271H, d. by Castlemain Clansman.
 104. McKENZIE, G. R. Penelope, 1614, b. m., aged.
 787. NESBITT, C. R. Secret, blk. m., 1951; s. Master Fidental, d. Artful.
 105. PATRICK, D. Lady Linda, 1814, gr. m., 1943; s. Beni Mazar.
 775. TOOTH, Mrs. D. M. Naroo Whirlaway, 1298, br. g., 5:10:53; s. Naroo Goldlight, 185, d. Naroo Whirligig, 864.

CLASS 141—Pony Sulky Turnout, Pony, Sulky, and Harness. Pony over 13 hands and not exceeding 132 hands. First, £10; second, £6; third, £4; fourth, £2.

154. ADAMS, Mrs. M. E. J. Beverley Jewel, 3156, b. m., —:3:52; s. Little Jimmy, 341, d. Ruby, 906.

Manufactured (under licence) in Australia by APAC.

Sec. 1—HORSES—Harness Ponies (Continued).

155. BETTS, S. A. and Mrs. M. H. **Bereen Dainty**, 3286, blk. m., 10:8:51; s. Penarth Titlight (imp.), 925, d. Bereen Bougainvillea, 1314.
156. BOWERMAN, S. R. **The Steading Aurora**, 3633, gr. m., 1953; s. Whynot Robin, 429, d. The Steading Shining Light.
157. BOWERMAN, S. R. **The Steading Golden Twilight**, 3551, ch. m., —:8:51; s. Whynot Robin, 429, d. Golden Twilight.
681. FRIEND, T. J. **Chips**, ch. g., 1949; s. Don Epps.
165. HARPER, W. J. **Dranoel Lady Princess**, 3644, b. m., 13:10:53; s. Dranoel Desert Prince, 1083, d. Model Lady, 1743.
684. MELTON, Mrs. W. **Blue Rock**, gr. g., aged.
171. MELTON, Mrs. W. **Jalengla Dinkie**, 3485, blk. m., 1949; s. Jalengla Dinarth Jim, 41, d. Jalengla Nancy, 406.
- CLASS 145**—(No entry).
- CLASS 146**—Pony Tandem Team and Turnout, for ponies under 122 hands. First, £6; second, £4; third, £2.
793. BETTS, S. A. and Mrs. M. H. **Bereen Dainty**, 3286, blk. m., 10:8:51; s. Penarth Titlight (imp.), 925, d. Bereen Bougainvillea, 1314; **Bereen Lucky**, ch. g., 1952; s. Penarth Titlight (imp.), 925.
794. FITZHARDINGE, Mrs. R. B. **Retford Tandy Princess**, 3419, gr. m., 9:10:53; s. Napper Tandy, 747, d. Retford Flashing Princess, 3389; **Southdown Mulberry**, gr. m., 8:10:50; s. Nattai Pluto, 367, d. Southdown Bonnie.
795. ROPER, B. and H. E. TANCREED. **Loch Lomond Cuddles**, 3128S, gr. m., 13:2:52; s. Starlight of Felbridge (imp.), 743S, d. Seringa of Felbridge (imp.), 1821S; **Loch Lomond Huddles**, 3642S, gr. m., 2:11:54; s. Starlight of Felbridge (imp.), 743S, d. Loch Lomond Bubbles, 2654S.
- CLASS 147**—Lady's Turnout. Pony to be 14 hands or under. To be driven and owned by a lady, who must be the exhibitor. To be judged for general neatness, appearance and soundness. First, £10; second, £6; third, £4; fourth, £2.
126. BLACK, Mrs. K. C. **Quinton Spring Song**, 2962, gr. m., 2:11:49; s. Naroo Joker, 358, d. Springmead Gumnut, 495.
776. BLACK, Miss N. **Lex**, b. m., 1953; s. Harley Boy Blue, d. Mystery.
779. CARTER, Miss D. M. E. **Springmead Kollanda**, gr. m., 27:9:48; s. Springmead Rakol, d. Springmead Mauda.
97. DAVIS, Mrs. F. R. **Lady Brightlights**, 1696, b. m., 14:11:45; s. Sunny Jim, 218, d. Bess.
790. PEARCE, Miss D. **Golden Sunlight**, ch. g., 16:11:50; s. Nattai Nightlight, 366, d. Nattai Daylight, 868.
791. PEARCE, Miss D. **Patches**, piebald g., 11:9:51; s. Fenwick Nutcracker, 237S, d. The Towers Patches.
109. TOOTH, Mrs. D. M. **Leppington Picture 2nd**, 3033, gr. m., 20:9:48; s. Nattai Prince 605, d. Picture, 213.
775. TOOTH, Mrs. D. M. **Naroo Whirlaway**, 1296, br. g., 5:10:53; s. Naroo Goldlight, 185, d. Naroo Whirligig, 864.
789. WILLSALLEN, Mrs. M. P. **Blue Gem**, gr. m., 1951; s. Harley Boy Blue (imp.), 921H, d. Flicka.
- CLASS 148**—Shetland Pony Stallion, in Single Harness. First, £6; second, £4; third, £2.
796. GREENWOOD, J. **The Heights Tiny Tim** skewbald, 27:11:51; s. Fenwick Snow King, 529S, d. Willow Wood Smoklo.
213. McDONALD, Mrs. E. **Loch Lomond Smokey**, 1201S, piebald, 1:10:52; s. Moonray of Felbridge (imp.), 929S, d. Bess.
214. MAAS, A. **Green Valley Monty**, 1217S, blk. 29:11:52; s. Rob Roy Monty, 877S, d. Tubby, 999S.
215. MACLEAN, Mrs. A. D. D., and J. OWEN. **Harviestoun Pat** (imp.), 4345, blk., 1943; s. Dollar Boy (1242 S.P.S.B.), d. Harviestoun Pixie (4727 S.P.S.B.).
219. ROPER, B. and H. E. TANCREED. **Starlight of Felbridge** (imp.), 743S, gr., 25:5:42; s. Silver Spray of Felbridge (1350, S.P.S.B.), d. Butterfly of Earshall (4257, S.P.S.B.).
797. WILLSALLEN, H. P. and Mrs. A. S. **Kelvin Diamond**, 1344S, blk., 11:12:54; s. Rob Roy Royal Gem, 262S, d. Fenwick Rhoda, 554S.
- CLASS 149**—Shetland Pony, in Single Harness. Exhibits shall be selected from Stud classes. First, £6; second, £4; third, £2.
235. GREENWOOD, J. **Yarra Lea Saucy Sue**, 2721S, skewbald m., 21:9:49; s. Shetland Heights Jester, 993S, d. Yarra Lea Spic, 631S.
236. McDONALD, Mrs. E. **Loch Lomond Beryl**, 3310S, blk.-gr. m., 11:10:52; s. Starlight of Felbridge (imp.), 743S, d. Rob Roy Latem, 1198S.
237. MAAS, A. **Green Valley Fantassie**, 3514S, blk. m., —:10:49; s. Harviestoun Pat (imp.), 434S, d. Fenwick Fantasie, 1229S.
239. ROPER, B. and H. E. TANCREED. **Loch Lomond Cuddles**, 3128S, gr. m., 13:2:52; s. Starlight of Felbridge (imp.), 743S, d. Seringa of Felbridge (imp.), 1821S.
219. ROPER, B. and H. E. TANCREED. **Starlight of Felbridge** (imp.), 743S, gr. h., 25:5:42; s. Silver Spray of Felbridge (1350, S.P.S.B.), d. Butterfly of Earshall (4257, S.P.S.B.).
241. WILLSALLEN, H. P. and Mrs. A. S. **Cloon Flett**, 3616S, gr. m., 4:3:53; s. The Towers Barnaby, 247S, d. Ness of Hillswick, 2671S.
- CLASS 150**—Shetland Pony Turnout, to include Single Harness Turnouts, Tandem Team Turnouts, or Four-in-Hand Turnouts. Exhibits shall be selected from Stud classes. First, £10; second, £6; third, £4; fourth, £2.
798. Greenwood, J. 802. Roper, B., and
799. McDonald, Mrs. E. 803. H. E. Tancred
800. Maclean, Mrs. A. D. 803. Willsallen, H. P.
- D., and J. Owen. and Mrs. A. S.
801. Roper, B., and
- H. E. Tancred

Sec. 1—HORSES—Business Turnouts, Waggons and Lorries.

BUSINESS TURNOUTS, WAGGONS AND LORRIES

Judge:

A. E. Elvy
(See page 1-77).

Stewards:

N. C. Reading (Chief)
L. S. Clark
R. Reynolds
Jos. McMahon
R. F. Swan

Classes 151 to 161 to be exhibited and judged at 9 a.m. on Friday, 19th April, and paraded only on that day, Saturday, and Monday, 20th and 22nd April.

The same horse cannot compete in more than one class and the same harness or vehicle cannot be used in more than one class. This provision shall not apply to Classes 151 and 152.

A galloway or horse entered as a Sulky, Buggy, or Harness Galloway or Horse shall not be eligible to compete in a Business Turnout Class or vice versa.

In Turnout Classes sworn declaration as to ownership of horse, vehicle and harness must accompany certificate of entry. The Society will take legal proceedings against any exhibitor violating this regulation.

Temporarily converted Milk or Butter vehicles shall not be eligible to compete in Business Turnout Classes.

Exhibits in Class 158 are not eligible for Class 159 or vice versa.

PARADES.

All horses must parade as they are shown in their competitive classes daily. Any exhibitor who fails to parade his horses shall forfeit all prize money (if any) won by him, and be liable to a fine of £5 for each animal not paraded. A special parade of prize winners will be held on a day to be fixed if time permits. Should a horse be sold prior to the close of the Show, the entrant shall be responsible for the observance of the Parade Regulations.

This rule will be strictly enforced.

PARADES—NUMBER OF PERSONS ON ONE VEHICLE.

The number of persons on any one vehicle participating in a parade must not exceed two.

SPECIAL PRIZES FOR DRIVERS.

In each class, 151 and 152 excepted, provided three prizes have been awarded, £2 and £1 respectively will be paid to the driver of the first and second prize exhibits. The drivers of the second prize exhibits in Classes 151 and 152 will be paid £1 each.

Before the close of the Show, the exhibitor will nominate, in writing, the successful driver.

CLASS 151—(Special Prizes)—Best Groomed and Turned-out Single Horse, Harness, and Vehicle, owned by a Company or Partnership. First, £10; second, £5; third, £2; fourth, £1; fifth, Ribbon. £5 will be awarded to the driver of the first prize turnout.

804. Dairy Farmers' Co-op. Milk Co. Ltd. 808. Healey, M. and V. G.
805. Dairy Farmers' Co-op. Milk Co. Ltd. 809. N.S.W. Fresh Food and Ice Pty. Ltd.
806. Dairy Farmers' Co-op. Milk Co. Ltd. 810. N.S.W. Fresh Food and Ice Pty. Ltd.
807. Dairy Farmers' Co-op. Milk Co. Ltd. 811. Penguin Ice Cream Pty., Ltd.

CLASS 152—(Special Prizes)—Best Groomed and Turned-out Single Horse, Harness, and Vehicle. First, £10; second, £5; third, £2; fourth, £1; fifth, Ribbon. Turnouts owned by Companies or Partnerships will not be eligible for entry in this class. £5 will be awarded to the driver of the first prize turnout.

812. Coomber, Mrs. B. E. 815. Ware, L.
813. McNamara, M. R. 816. Ware, L.
814. Stapleton, M. 817. Ware, L.
818. Williams, S.

CLASS 153—Light Delivery Waggon (one horse) Turnout. First, £5; second, £2; third, £1.

819. Dairy Farmers' Co-op. Milk Co. Ltd. 821. Penguin Ice Cream Pty., Ltd.
820. Penfold, W. C., and Co. Pty., Ltd. 822. Ware, L.

CLASS 154—Business Turnout (other than milk and baker's carts.) For exhibitors who have not won a first, second, or third prize in a business turnout class at any previous Sydney Royal Show. The restriction shall also apply to the horse, harness, and vehicle, in the event of either being part of the placed turnout. First, £5; second, £2; third, £1.

823. McNamara, M. R. 824. Williams, S.

CLASS 155—Light Four-wheeled Delivery Milk Waggon (one horse) Turnout. First, £6; second, £3; third, £1; fourth, Ribbon.

825. Dairy Farmers' Co-op. Milk Co. Ltd. 827. Healey, M. and V. G.
826. Dairy Farmers' Co-op. Milk Co. Ltd. 828. N.S.W. Fresh Food and Ice Pty. Ltd.

CLASS 156—Light Delivery Milk Cart Two-wheeled (one horse) Turnout. For exhibitors who have not won a first, second, or third prize in a milk cart turnout class at any previous Sydney Royal Show. The restriction shall also apply to the horse, harness, and vehicle in the event of either being part of the placed turnout. Further, an exhibitor, in the meaning of this class shall include all Branches of the Company or Partnership. First, £5; second, £2; third, £1.

829. McNamara, M. R.

Use LEMCOL manufactured by APAC Industries.

For loading problems and easy to handle trucks —>

If you're a Show

Ring
Rider...



You'll want the new superb Dencraft Worsted Cavalry Twill Jodhpurs. Cut in the authentic Show Ring Styles, they'll win your immediate approval. There's a full range of sizes for ladies, men, girls and boys in the approved shades—

See them at the Show . . .

John Brush Ltd., Show Stand No. 96

or at David Jones Ltd., Sydney
John Brush Ltd., 371 George Street

The complete Dencraft range includes:

Cotton Cord, Cotton Venetian, Wool Union Covert, Khaki and White Drill, Worsted Union Venetian, "Cordiva" Velvet Corduroy.

Dencraft Jodhpurs

Obtainable at good stores everywhere.

Martin & King Industries Pty. Ltd., Clayton, Victoria.

CLASS 157—Light Delivery Milk Cart Four-wheeled (one horse) Turnout. For exhibitors who have not won a first, second, or third prize in a milk cart turnout class at any previous Sydney Royal Show. The restriction shall also apply to the horse, harness, and vehicle in the event of either being part of the placed turnout. Further, an exhibitor, in the meaning of this class shall include all Branches of the Company or Partnership. First, £5; second, £2; third, £1.

830. McNamara, M. R.

CLASS 158—Light Delivery Milk Cart (one horse) Turnout. First, £6; second, £3; third, £1; fourth, Ribbon.

831. Dairy Farmers' Co-op. Milk Co., Ltd. 833. N.S.W. Fresh Food and Ice Pty., Ltd.

832. Dairy Farmers' Co-op. Milk Co., Ltd. 834. Ware, L.

Exhibits in Class 158 are not eligible for Class 159 or vice versa.

CLASS 159—Light Delivery Cart (one horse) Turnout (other than milk cart). First, £6; second, £3; third, £1.

835. Dairy Farmers' Co-op. Milk Co., Ltd. 836. N.S.W. Fresh Food and Ice Pty., Ltd.

837. Ware, L.

CLASS 160—Baker's Turnout (one horse). First, £6; second, £3; third, £1.

838. Coomber, Mrs. B. E.

CLASS 161—Turnout for Advertising Business. First, £15; second, £7; third, £3; fourth, £2.

839. Dairy Farmers' Co-op. Milk Co., Ltd. 841. Penguin Ice Cream Pty., Ltd.

842. Ware, L.

840. Penfold, W. C., and Co. Pty., Ltd. 843. Ware, L.

Champion Prize—£10 and Ribbon, for the best Business Turnout, Light (Class 161 excluded). Driver to be suitably attired. Reserve Champion—Ribbon.

833

RIDING COMPETITIONS

Judges:

Stewards:

Gentlemen:

B. B. Haydon
(See page 1—62).

Ladies:

Mrs. V. D. S. Williams.
(See page 1—67).

Boys:

Mrs. A. F. Cameron,
Calton Hill,
Dungog, N.S.W.

Girls:

A. J. McLean,
(See page 1—8).

J. D. MacLeod
(Steward-in-Chief)

C. A. M. Ross
(Chief Steward)

W. A. Chaffey, M.L.A.
E. W. Street

A. Munro
G. Scales
D. J. Whitford

RIDERS TO BE SUITABLY ATTIRED.

A CONTESTANT WHO, IN THE OPINION OF THE STEWARDS IS NOT SUITABLY ATTIRED, MAY BE PRECLUDED FROM COMPETING.

SUGGESTED ATTIRE FOR LADY AND GENTLEMEN RIDERS.

Ladies' Attire.

For Formal occasions—

Black bowler hat, tan, fawn or buff breeches, black riding boots, dark type of grey or black coat, stock, vest, gloves, crop or leather covered cane, spurs.

For Informal occasions—

Felt hat or hard hat or cap, jodhpurs or breeches, with tan or black riding boots, tweed coat, stock or shirt and tie, gloves, crop or leather covered cane, spurs if desired.

Gentlemen's Attire.

Black bowler or felt hat, breeches, tan or black riding boots, tweed coat, shirt and tie, or stock, crop or leather covered cane, spurs. For less formal occasions jodhpurs or breeches and gaiters could be worn. Gloves optional.

CHILDREN'S RIDING CLASSES

EXCEPT IN THE CASE OF CLASSES FOR RIDERS 15 YEARS OLD AND UNDER 17 YEARS, OR OF EQUIPMENT CONTESTS FOR RIDERS 15 YEARS OLD AND UNDER 18 YEARS, CHILD RIDERS UNDER 16 YEARS OLD SHALL, UNLESS OTHERWISE STATED, BE RESTRICTED TO PONY OR GALLOWAY MOUNTS.

Except for classes restricted to riders six and under nine years of age, parents or assistants will not be permitted in the Ring during the judging of Children's Riding classes.

EXHIBIT NUMBERS.

Exhibit numbers for exhibits will be supplied at the Horse Superintendent's Office, situated in the Horse Section, on the following basis:—

(a) **BREAST PLATE NUMBERS:** For horses and ponies exhibited in Stud, Saddle, Miscellaneous, Harness and Business Turnout Classes.

Each horse or pony will carry the same Breast Plate number in all events it contests in the aforesaid classes.

(b) **JACKET NUMBERS:** For horses and ponies competing in Hunting and Jumping Exhibitions.

The same Jacket number will be affixed to the rider of the horse or pony in all events in which it competes in these exhibitions. SEE REGULATION WITH RESPECT TO REFUND OF STALL FEES.

(c) **ARM BAND NUMBERS:** For riders entered in Riding Exhibitions. Each rider will carry the same Arm Band

number in each event he or she contests in these competitions. SEE REGULATION WITH RESPECT TO DEPOSIT ON ARM BAND NUMBERS.

On all occasions the Exhibit numbers (Breast Plate number, Jacket number or Arm Band number) must be affixed to each horse or rider before arrival at the Marshalling Yard preparatory to entering the ring. Arm Bands and Jacket numbers must be returned to the Official appointed for the purpose, at the Horse Superintendent's Office, when the last event in which each horse or rider is to compete at the Show has been judged. It shall be the responsibility of each exhibitor or competitor to ensure that the correct exhibit number is carried by the horse or rider.

GENTLEMEN.

CLASS 165—Novice Gentleman Rider (On Flat). (17 years of age and over.)

(Special Prizes)—Cups, Trophies, or Open Orders to the value of £12. Prizes valued, First, £6; second, £3; third, £2; fourth, £1; fifth and sixth, Rosettes. For the best gentleman rider 17 years of age and over on the first day of the 1957 Royal Easter Show. The birth certificate for each competitor must be produced at the time of making the entry, when the certificate of entry will be endorsed accordingly. The Committee also reserves the right to again review a birth certificate. The contest shall also be restricted to competitors who have never won a first prize in a gentleman rider on flat event at any Royal Show, (Pairs, Teams or Children's Riding Classes excepted); a statutory declaration to this effect to be made.

- | | |
|------------------------|----------------------|
| 21. Arnold, A. | 289. Kentwell, M. A. |
| 24. Ashdown, W. | 294. Kinkade, R. G. |
| 31. Barker, E. F. | 298. Lacey, A. |
| 34. Barns, M. C. | 302. Leaney, A. F. |
| 37. Beazley, K. | 304. Leckie, J. |
| 54. Boyd, J. S. | 328. McEachern, A. |
| 56. Braadstreet, B. J. | 337. McKenzie, A. |
| 63. Brown, K. | 338. McKenzie, D. |
| 83. Carter, E. H. | 344. McNamara, M. |
| 85. Carter, P. L. | 345. McNamara, S. |
| 89. Chapman, D. I. | 363. Markvell, B. |
| 94. Chittick, K. N. | 365. Markwell, R. |
| 115. Corr, P. V. | 366. Marsden, G. |
| 127. Cunningham, E. | 367. Marshall, J. P. |
| 136. Deaton, P. E. | 368. Marshall, P. |
| 139. Diekie, B. | 371. Martin, N. A. |
| 142. Donaldson, E. M. | 383. Milling, K. J. |
| 148. Downie, A. T. | 388. Morgan, L. R. |
| 160. Dwyer, W. J. | 394. Moxham, J. L. |
| 176. Fazzari, R. G. | 395. Moy, B. |
| 178. Field, R. A. | 399. Myles, J. H. |
| 182. Flew, A. | 406. Ninness, D. J. |
| 198. George, G. | 437. Renwick, D. |
| 236. Hatfield, D. H. | 452. Rose, T. M. |
| 239. Haydon, H. B. | 456. Ryan, E. W. |
| 246. Hearnshaw, E. | 475. Shaw, J. R. |
| 248. Henderson, A. A. | 477. Sherd, J. |
| 266. Hughes, J. H. | 478. Sloane, J. |
| 267. Hunt, J. | 482. Smith, D. |

A Member of The Clyde Industries Group.

Sec. 1—HORSES—Riding Competitions (Continued).

- 492 Spackman, Gordon
- 494 Splitt, J. M.
- 505 Stokoe, J.
- 511. Withdrawn.
- 521 Taylor, B. W.
- 537.3 Tull, E. T.
- 540 Tweddle, W. M.
- 557 Wells, K.
- 570 Winter, D. B.
- 571 Wood, A.
- 573 Woods, C. G.
- 582 Young, A. R.

CLASS 166—Open Junior Gentleman Rider (On Flat). (17 and under 20 years of age).

(Special Prizes)—Cups, Trophies, or Open Orders to the value of £15. First, £8; second, £4; third, £2; fourth, £1; fifth and sixth, Rosettes. For the best gentleman rider, 17 and under 20 years of age. See Class 165 for birth certificate. Of the prize money £10 has been presented by Mr. J. Myles, Kenthurst-rd., Kenthurst, N.S.W.

- 21 Arnold, A.
- 83 Carter, E. H.
- 115. Corr, P. V.
- 198 George, G.
- 298. Lacey, A.
- 304 Leckie, J.
- 344. McNamara, M.
- 363.4 Markwell, B.
- 365.3 Markwell, R.
- 368 Marshall, P.
- 371.6 Martin, N. A.
- 392 Moss, J.
- 395 Moy, B.
- 406.1 Ninness, D. J.
- 456 Ryan, E. W.
- 477 Sherd, J.
- 571 Wood, A.

CLASS 167—The "London and Lancashire" Open Gentleman Rider—Champion—(On flat). (17 years of age and over).

(Special Prizes)—Cups, Trophies, or Open Orders to the value of £25, presented by The London and Lancashire Insurance Company, Ltd., 95 Pitt-st., Sydney. Prizes valued, First, Champion Sash and £10; second, £7; third, £4; fourth, £2; fifth, £1; sixth, £1. For the best gentleman rider, 17 years of age and over. See Class 165 for birth certificate.

- 19.3 Andrews, H. V.
- 21 Arnold, A.
- 24 Ashdown, W.
- 31 Barker, E. F.
- 34 Barns, M. C.
- 54.2 Boyd, J. S.
- 56 Bradstreet, B. J.
- 63 Brown, K.
- 83 Carter, E. H.
- 85 Carter, P. L.
- 89.6 Chapman, D. L.
- 94 Chittick, K. N.
- 103 Clifford, J. A.
- 115 Corr, P. V.
- 127 Cunningham, E.
- 136 Deaton, P. E.
- 142 Donaldson, E. M.
- 148 Downie, A. T.
- 160 Dwyer, W. J.
- 178 Field, R. A.
- 227 Harris, B. M.
- 236 Hatfield, D. H.
- 244 Haynes, T.
- 246 Hearnshaw, E.
- 248 Henderson, A. A.
- 266 Hughes, J. H.
- 267 Hunt, J.
- 284.1 Kelly, J.
- 289 Kentwell, M. A.
- 294 Kinkade, R. G.
- 298 Lacey, A.
- 313 Lindsay, B. R.
- 328 McEachern, A.
- 344 McNamara, M.
- 345 McNamara, S.
- 346 McNicol, P. A. C.
- 363 Markwell, B.
- 365 Markwell, R.
- 366 Marsden, G.
- 368 Marshall, P.
- 371 Martin, N. A.
- 383 Milling, K. J.
- 388 Morgan, L. R.
- 399 Myles, J. H.
- 406 Ninness, D. J.
- 417.4 Parker, W. F.
- 437 Renwick, D.
- 452.5 Rose, T. M.
- 456 Ryan, E. W.
- 478 Sloane, J.
- 482 Smith, D.
- 492 Spackman, Gordon
- 505 Stokoe, J.
- 521 Taylor, B. W.
- 529. Withdrawn.
- 537 Tull, E. T.
- 540 Tweddle, W. M.
- 570 Winter, D. B.
- 571 Wood, A.
- 582 Young, A. R.

LADIES.

CLASS 168—The "John Brush" Novice Junior Lady Rider. (On Flat). (17 and under 20 years of age).

(Special Prizes)—Cups, Trophies or Open Orders to the value of £24, presented by Edward Butler and Co. Pty., Ltd. (John Brush), Outfitters for Horse and Riders, 371 George-st., Sydney. Prizes valued, First, £10; second, £7; third, £4; fourth, £2; fifth, £1; sixth, Rosette. For the best lady rider, 17 years and under 20 years of age. See Class 165 for birth certificate. For competitors who have never won a first prize in a lady rider event on flat at any Royal Show. (Pairs, Teams and Children's Riding Classes excepted); a statutory declaration to this effect to be made.

- 26 Assheton, Miss R.
- 33 Barker, Miss J.
- 39 Bell, Miss E.
- 52 Bowen, Miss S.
- 57 Brady, Miss D.
- 61 Brooks, Miss N. F.
- 62 Brown, Miss C. L. F.
- 67 Bullen, Miss F. A.
- 70 Burns, Miss B. J.
- 78 Candish, Miss N.
- 90 Cheeseman, Miss P.
- 97 Clark, Miss Y.
- 98 Clarke, Miss I.
- 99 Clarke, Miss R.
- 108 Concannon, Miss P.
- 123 Cross, Miss L.
- 134 Davidson, Miss N. D.
- 140 Dickson, Miss K.
- 145 Dover, Miss E. M.
- 159 Dwyer, Miss M. E.
- 161 Dyson, Miss W. E. M.
- 166 Ely, Miss A.
- 175 Falkiner, Miss S.
- 181 Flinn, Miss B.
- 187 Freckelton, Miss J.
- 191 Fuggle, Miss G.
- 199 Gibbs, Miss J.
- 203 Goetze, Miss M.
- 210 Grant, Miss M. I. C.
- 220 Hallett, Miss M.
- 232 Hart, Miss W.
- 285 Kelly, Miss M.
- 293 Kidd, Miss P.
- 299 Latta, Miss P.
- 300 Lawson, Miss F.
- 339.4 McKenzie, Miss J.
- 359 Maher, Miss B.
- 361 Mann, Miss M.
- 362 Marks, Miss J.
- 370.4 Martin, Miss H. J.
- 372 Mason, Miss I.
- 402.2 Neal, Miss J. E.
- 403 Newman, Miss M.
- 407 Norton, Miss C.
- 414 Ogilvie, Miss E.
- 420 Paull, Miss S.
- 464.3 Scott, Miss G.
- 466 Scott, Miss J. H.
- 468 Seaton, Miss P.
- 469 See, Miss B. J.
- 471 Seivers, Miss B.
- 497 Stephenson, Miss M.
- 500 Stevenson, Miss B.
- 503 Stocks, Miss M.
- 517 Tamplin, Miss M.
- 522 Taylor, Miss H.
- 525 Taylor, Miss Robin
- 526 Taylor, Miss T.
- 532 Throsby, Miss N. H. O.
- 533 Tomkins, Miss M.
- 553 Wearn, Miss M. L.
- 560.3 Wheatley, Miss M.
- 564. Whiteley, Miss A.

CLASS 169—The "Mick Simmons" Open Junior Lady Rider. (On Flat). (17 and under 20 years of age).

(Special Prizes)—Cups, Trophies or Open Orders to the value of £25, presented by Mick Simmons, Ltd., Specialists in Tobacco, Sporting and Electrical Goods and Mercery, 712-722 George-st., Haymarket, Sydney. Prizes valued, First, £10; second, £7; third, £4; fourth, £2; fifth, £1;

Sec. 1—HORSES—Riding Competitions (Continued).

sixth, £1. For the best lady rider 17 and under 20 years of age. See Class 165 for birth certificate.

- 26 Assheton, Miss R.
- 39 Bell, Miss E.
- 49 Bloxham, Miss J.
- 57 Brady, Miss D.
- 61 Brooks, Miss N. F.
- 62 Brown, Miss C. L. F.
- 67 Bullen, Miss F. A.
- 70 Burns, Miss B. J.
- 78 Candish, Miss N.
- 97 Clark, Miss Y.
- 98 Clarke, Miss I.
- 99 Clarke, Miss R.
- 108 Concannon, Miss P.
- 123 Cross, Miss L.
- 125 Crowley, Miss N.
- 134 Davidson, Miss N. D.
- 140 Dickson, Miss K.
- 145 Dover, Miss E. M.
- 159 Dwyer, Miss M. E.
- 161 Dyson, Miss W. E. M.
- 166 Ely, Miss A.
- 175 Falkiner, Miss S.
- 181 Flinn, Miss B.
- 187 Freckelton, Miss J.
- 191 Fuggle, Miss G.
- 199 Gibbs, Miss J.
- 203 Goetze, Miss M.
- 210 Grant, Miss M. I. C.
- 214 Gregg, Miss V. F.
- 217 Groves, Miss M.
- 220 Hallett, Miss M.
- 232 Hart, Miss W.
- 285 Kelly, Miss M.
- 293 Kidd, Miss P.
- 300 Lawson, Miss F.
- 339 McKenzie, Miss J.
- 343 McNamara, Miss A.
- 361 Mann, Miss M.
- 370 Martin, Miss H. J.
- 403 Newman, Miss M.
- 407 Norton, Miss C.
- 414 Ogilvie, Miss E.
- 464 Scott, Miss G.
- 466 Scott, Miss J. H.
- 468 Seaton, Miss P.
- 469 See, Miss B. J.
- 491 Sowden, Miss L.
- 497 Stephenson, Miss M.
- 500 Stevenson, Miss B.
- 503 Stocks, Miss M.
- 517 Tamplin, Miss M.
- 522 Taylor, Miss H.
- 532 Throsby, Miss N. H. O.
- 533 Tomkins, Miss M.
- 553 Wearn, Miss M. L.
- 560. Wheatley, Miss M.

CLASS 170—The "Allen's Sweets" Novice Lady Rider. (On Flat). (17 years of age and over).

(Special Prizes)—Cups, Trophies, or Open Orders to the value of £25, presented by Allen's Sweets, Pine-st., Chippendale, Sydney. Prizes valued, First, £10; second, £7; third, £4; fourth, £2; fifth, £1; sixth, £1; seventh and eighth, Rosettes. For the best lady rider, 17 years of age and over. See Class 165 for birth certificate. For competitors who have never won a first, second or third prize, as in Class 165, i.e. at any Royal Show.

- 5 Adams, Miss R.
- 6 Aiken, Mrs. D. R. N.
- 10 Allitt, Miss M.
- 12A Andersen, Miss C.
- 20 Andrews, Mrs. M.
- 25 Ashton, Miss G.
- 26 Assheton, Miss R.
- 27 Attwood, Miss N.
- 30 Barclay, Miss B.
- 35 Bartlett, Miss W. E. L.
- 38 Bell, Miss C. L.
- 39 Bell, Miss E.
- 40 Withdrawn.
- 47 Blanch, Mrs. J. N.
- 50 Booth, Miss A. M.
- 52 Bowen, Miss S.
- 53 Bowler, Miss R. A.
- 55 Boyd, Mrs. J. S.
- 57 Brady, Miss D.
- 58.3 Brenchley, Miss M.
- 67 Bullen, Miss F. A.
- 69 Burger, Mrs. N.
- 70 Burns, Miss B. J.
- 74 Campbell, Mrs. E. L.
- 75 Campbell, Mrs. E. L.
- 79 Carden, Miss C.
- 84 Carter, Mrs. P. L.
- 96 Chittick, Mrs. K. N.

- 97 Clark, Miss Y.
- 98 Clarke, Miss I.
- 101 Cleal, Mrs. C. F.
- 102 Clegg, Miss J.
- 108 Concannon, Miss P.
- 117 Court, Miss J.
- 123 Cross, Miss L.
- 125 Crowley, Miss N.
- 134 Davidson, Miss N. D.
- 138 Dennis, Mrs. A.
- 141.4 Dodd, Miss E. L.
- 145 Dover, Miss E. M.
- 149 Druce, Miss D.
- 159 Dwyer, Miss M. E.
- 161 Dyson, Miss W. E. M.
- 163 Edmondson, Miss V.
- 166 Ely, Miss A.
- 175 Falkiner, Miss S.
- 180.8 Findlay, Miss J. I.
- 181 Finn, Miss B.
- 183 Foreman, Miss M. M.
- 184 Forster, Mrs. N. E. H.
- 195 Garside, Miss J.
- 199 Gibbs, Miss J.
- 203 Goetze, Miss M.
- 204 Goldstein, Miss B.
- 210 Grant, Miss M. I. C.
- 211 Gray, Miss B.
- 212 Green, Miss J.
- 214 Gregg, Miss V. F.
- 217.2 Groves, Miss M.
- 220 Hallett, Miss M.
- 226 Hardy, Mrs. S.
- 233 Harvey, Miss J. D.
- 243 Hayne, Miss R.
- 245 Headlam, Miss W. H.
- 249 Henderson, Miss H.
- 257 Hogg, Miss H.
- 261 Holton, Mrs. J.
- 262 House, Mrs. N.
- 272 Jamieson, Mrs. R.
- 273 Jeffrey, Mrs. F. A.
- 283 Kelaher, Miss M.
- 285 Kelly, Miss M.
- 288 Kentwell, Miss C. L.
- 293 Klid, Miss P.
- 296 Klein, Mrs. B. J.
- 305 Lee, Mrs. A. L.
- 306 Lees, Miss E. G.
- 320 McAuley, Mrs. J. T.
- 324 McClelland, Mrs. W. J.
- 329 McEachern, Mrs. A.
- 331 McGowan, Miss M. H.
- 332 McInyre, Miss M. P.
- 333 McKay, Miss Jane
- 336 McKeachie, Miss J. H.
- 348 Macartney, Mrs. S. M.
- 352.1 Macintyre, Miss B. A.
- 357 MacRae, Mrs. N.
- 370 Martin, Miss H. J.
- 376 Medcalf, Mrs. H.
- 379.3 Merivale, Miss J.
- 382 Miller, Miss R.
- 400 Mynssen, Mrs. J. H.
- 403 Newman, Miss M.
- 407 Norton, Miss C.
- 408 Norton, Miss J. L.
- 414 Ogilvie, Miss E.
- 431 Quinn, Miss D.
- 433 Rayner, Mrs. J. R. H.
- 435 Reid, Mrs. A.
- 438 Richardson, Mrs. G. E.
- 439 Rigley, Mrs. I. A.
- 449 Rose, Mrs. T. M.
- 453 Rowlands, Miss S.
- 460 Sandell, Miss P.
- 463 Schramko, Miss A.
- 464 Scott, Miss G.
- 466 Scott, Miss J. H.
- 468 Seaton, Miss P.
- 469 See, Miss B. J.
- 497 Stephenson, Miss M.
- 499 Stevens, Miss N.
- 500 Stevenson, Miss B.
- 503 Stocks, Miss M.
- 506 Stringer, Miss A. M.
- 512 Sutter, Miss H.
- 513 Swadling, Miss N.
- 522 Taylor, Miss H.
- 530 Withdrawn.
- 532 Throsby, Miss N. H. O.
- 533 Tomkins, Miss M.
- 538 Turnbull, Mrs. R.
- 548 Warburton, Mrs. R. J.
- 549 Wardall, Mrs. J.
- 553 Wearn, Miss M. L.
- 556 Webster, Mrs. M. Z.
- 559 Weston, Miss J.
- 560.7 Wheatley, Miss M.
- 561 Wheatley, Mrs. J. T.
- 562 White, Miss E. I.
- 566 Whitten, Miss J.
- 567 Wilkinson, Mrs. R. L.
- 572 Wood, Miss C.
- 579.6 Wright, Miss D.
- 580 Wrigley, Mrs. J.

Sec. 1—HORSES—Riding Competitions (Continued).

CLASS 171—"The Faulding" Intermediate Lady Rider. (On Flat). (17 years of age and over).

(Special Prizes)—Cups, Trophies, or Open Orders to the value of £25, presented by F. H. Faulding and Co., Ltd., Manufacturing Chemists, Sydney, Adelaide, Perth, Melbourne, Brisbane and London (Eng.). Prizes valued, First, £10; second, £7; third, £4; fourth, £2; fifth, £1; sixth, £1; seventh and eighth, Rosettes. For the best lady rider, 17 years of age and over. See Class 165 for birth certificate. For competitors who have never won a first prize as in Class 165, i.e. at any Royal Show.

- | | |
|---------------------------|-----------------------------|
| 5. Adams, Miss R. | 184. Forster, Mrs. N. E. H. |
| 6. Aiken, Mrs. D. R. N. | 195. Garside, Miss J. |
| 10. Allitt, Miss M. | 199. Gibbs, Miss J. |
| 20. Andrews, Mrs. M. | 203. Goetze, Miss M. |
| 25. Ashton, Miss G. | 204. Goldstein, Miss B. |
| 27. Attwood, Miss N. | 210. Grant, Miss M. I. C. |
| 29. Bamford, Mrs. R. | 211. Gray, Miss B. |
| 30. Barclay, Miss B. | 212. Green, Miss J. |
| 35. Bartlett, Miss W. | 217. Groves, Miss M. |
| 38. Bell, Miss C. L. | 220. Hallett, Miss M. |
| 39. Bell, Miss E. | 223. Hanna, Miss P. M. |
| 47. Blanch, Mrs. J. N. | 226. Hardy, Mrs. S. |
| 50. Booth, Miss A. M. | 233. Harvey, Miss J. D. |
| 52. Bowen, Miss S. | 245. Headlam, Miss W. |
| 53. Bowler, Miss R. A. | 249. Henderson, Miss H. |
| 55. Boyd, Mrs. J. S. | 253. Hirst, Miss M. S. |
| 57. Brady, Miss D. | 254. Hitchings, Miss R. |
| 58. Brencley, Miss M. | 257. Hogg, Miss H. |
| 67. Bullen, Miss F. A. | 262. House, Mrs. N. |
| 69. Burger, Mrs. N. | 272. Jamieson, Mrs. P. |
| 70. Burns, Miss B. J. | 283. Kelaher, Miss M. |
| 73. Withdrawn. | 285. Kelly, Miss M. |
| 74. Campbell, Mrs. E. | 287. Kelly, Mrs. T. H. |
| 75. Campbell, Mrs. E. L. | 288. Kentwell, Miss C. L. |
| 84. Carter, Mrs. P. L. | 293. Kidd, Miss P. |
| 96. Chittick, Mrs. K. N. | 296. Klein, Mrs. B. J. |
| 98. Clarke, Miss I. | 305. Lee, Mrs. A. L. |
| 101. Cleal, Mrs. C. F. | 306. Lees, Miss E. G. |
| 108. Concannon, Miss P. | 320. McAuley, Mrs. J. T. |
| 117. Court, Miss J. | 324. McClelland, Mrs. W. J. |
| 123. Cross, Miss L. | 329. McEachern, Mrs. A. |
| 125. Crowley, Miss N. | 331. McGowan, Miss M. H. |
| 131. Dalzell, Miss I. | 332. McIntyre, Miss M. P. |
| 134. Davidson, Miss N. D. | 333. McKay, Miss Jane |
| 141. Dodd, Miss E. L. | 336. McKeachie, Miss J. H. |
| 145. Dover, Miss E. M. | 350. Machattie, Miss C. |
| 149. Druce, Miss D. | 352. Macintyre, Miss B. A. |
| 159. Dwyer, Miss M. E. | 360. Mann, Miss J. |
| 166. Ely, Miss A. | 370. Martin, Miss H. J. |
| 175. Falkiner, Miss S. | 379. Merivale, Miss J. |
| 180. Findlay, Miss J. I. | 382. Miller, Miss R. |
| 181. Finn, Miss B. | |
| 183. Foreman, Miss M. M. | |

- | | |
|-----------------------------|-----------------------------|
| 400. Mynson, Mrs. J. H. | 476. Shaw, Mrs. J. |
| 403. Newman, Miss M. | 497. Stephenson, Miss M. |
| 407. Norton, Miss C. | 499. Stevens, Miss N. |
| 408. Norton, Miss J. I. | 500. Stevenson, Miss P. |
| 414. Ogilvie, Miss E. | 513. Swadling, Miss N. |
| 431. Quinn, Miss D. | 519. Tate, Miss A. |
| 433. Rayner, Mrs. J. R. H. | 522. Taylor, Miss H. |
| 435. Reid, Mrs. A. | 532. Throsby, Miss N. H. O. |
| 438. Richardson, Mrs. G. E. | 533. Tomkins, Miss M. |
| 439. Rigley, Mrs. I. A. | 549. Wardall, Mrs. J. |
| 449. Rose, Mrs. T. M. | 556. Webster, Mrs. M. Z. |
| 453. Rowlands, Miss S. | 559. Weston, Miss J. |
| 460. Sandell, Miss P. | 560. Wheatley, Miss M. |
| 463. Schramko, Miss A. | 562. White, Miss E. I. |
| 464. Scott, Miss G. | 566. Whitten, Miss B. |
| 466. Scott, Miss J. H. | 572. Wood, Miss C. |
| 469. See, Miss B. J. | 579. Wright, Miss D. |
| 473. Seymour-Wells, Miss A. | 580. Wrigley, Mrs. J. |

CLASS 172—"The John Brush" Open Lady Rider. (On Flat). (17 years of age and over).

(Special Prizes)—Cups, Trophies, or Open Orders to the value of £25, presented by Edward Butler and Co. Pty., Ltd. (John Brush), Outfitters for Horse and Riders, 371 George-st., Sydney. Prizes valued, First, £10; second, £7; third, £4; fourth, £2; fifth, £1; sixth, £1; seventh and eighth, Rosettes. For the best lady rider, 17 years of age and over. See Class 165 for birth certificate.

- | | |
|--------------------------|------------------------------|
| 5. Adams, Miss R. | 145. Dover, Miss E. M. |
| 6. Aiken, Mrs. D. R. N. | 147. Down, Miss M. |
| 12. Amory, Mrs. J. J. | 149. Druce, Miss D. |
| 25. Ashton, Miss G. | 159. Dwyer, Miss M. E. |
| 27. Attwood, Miss N. | 166. Ely, Miss A. |
| 30. Barclay, Miss B. | 167. Emery, Miss R. M. |
| 35. Bartlett, Miss W. | 174. Falkiner, Mrs. G. B. S. |
| 38. Bell, Miss C. L. | 175. Falkiner, Miss S. |
| 39. Bell, Miss E. | 180. Flindlay, Miss J. I. |
| 47. Blanch, Mrs. J. N. | 181. Finn, Miss B. |
| 49. Bloxham, Miss J. | 183. Foreman, Miss M. M. |
| 53. Bowler, Miss R. A. | 195. Garside, Miss J. |
| 55. Boyd, Mrs. J. S. | 203. Goetze, Miss M. |
| 57. Brady, Miss D. | 204. Goldstein, Miss B. |
| 58. Brencley, Miss M. | 210. Grant, Miss M. I. C. |
| 67. Bullen, Miss F. A. | 212. Green, Miss J. |
| 69. Burger, Mrs. N. | 220. Hallett, Miss M. |
| 73. Campbell, Miss A. E. | 223. Hanna, Miss P. M. |
| 74. Campbell, Mrs. B. E. | 226. Hardy, Mrs. S. |
| 75. Campbell, Mrs. E. L. | 233. Harvey, Miss J. D. |
| 84. Carter, Mrs. P. L. | 245. Headlam, Miss W. |
| 96. Chittick, Mrs. K. N. | 249. Henderson, Miss H. |
| 98. Clarke, Miss I. | 255. Hoad, Miss M. |
| 110. Coombs, Miss M. | 257. Hogg, Miss H. |
| 117. Court, Miss J. | 259. Holmes, Miss W. M. |
| 118. Crabbe, Mrs. A. | 261. Holton, Mrs. J. |
| 141. Dodd, Miss E. L. | 272. Jamieson, Mrs. R. |
| | 285. Kelly, Miss M. |

Sec. 1—HORSES—Riding Competitions (Continued).

- | | |
|-----------------------------|-----------------------------|
| 287. Kelly, Mrs. T. H. | 407. Norton, Miss C. |
| 288. Kentwell, Miss C. L. | 408. Norton, Miss J. I. |
| 292. Kerfoot, Mrs. H. M. | 421. Peddle, Mrs. R. |
| 293. Kidd, Miss P. | 430. Pye, Mrs. R. A. |
| 296. Klein, Mrs. B. J. | 431. Quinn, Miss D. |
| 301. Loan, Miss C. M. | 433. Rayner, Mrs. J. R. H. |
| 320. McAuley, Mrs. J. T. | 438. Richardson, Mrs. G. E. |
| 321. McCarten, Miss C. | 439. Rigley, Mrs. I. A. |
| 324. McClelland, Mrs. W. J. | 446. Roife, Mrs. W. |
| 331. McGowan, Miss M. H. | 449. Rose, Mrs. T. M. |
| 333. McKay, Miss Jane | 453. Rowlands, Miss S. |
| 336. McKeachie, Miss J. H. | 460. Sandell, Miss P. |
| 342. McMillan, Mrs. A. R. | 473. Seymour-Wells, Miss A. |
| 343. McNamara, Miss A. | 513. Swadling, Miss N. |
| 350. Machattie, Miss C. | 519. Tate, Miss A. |
| 352. Macintyre, Miss B. A. | 531. Throsby, Miss D. |
| 356. Mackay, Mrs. J. K. | 532. Throsby, Miss N. H. O. |
| 360. Mann, Miss J. | 556. Webster, Mrs. M. Z. |
| 370. Martin, Miss H. J. | 560. Wheatley, Miss M. |
| 379. Merivale, Miss J. | 566. Whitten, Miss B. |
| 402. Neal, Miss J. E. | 572. Wood, Miss C. |
| 403. Newman, Miss M. | 577. Woolley, Miss L. |
| | 579. Wright, Miss D. |

(Special Prizes)—Cups, Trophies, or Open Orders to the value of £20, presented by The Australia Hotel Co., Ltd., 45 Castlereagh-st., Sydney. Prizes valued, First, £10 and Special Sash; second, £5; third, £3; fourth, £2; fifth and sixth, Rosettes. To be judged for horse or galloway over 14 hands, equipment, and competitor's (gentleman) riding ability. The competitor must be 18 years of age and over. See Class 165 for birth certificate. The horse or galloway or equipment need not be owned by the competitor. A horse or galloway shall not be eligible to compete more than once in this class. The judge may select six or more competitors to compete for the final awards. The finalists will be judged on the following scale of points:—

Galloway or Horse—	Points
Conformation	25
Manner and Paces	15
Equipment—	
Saddlery	15
Costume	15
Riding ability of competitor	20
General Presentation	10
Total 100	

Champion Prize—The "P. S. Willsallen Perpetual Cup". Replica and Sash for the Champion Lady Rider. All first prize winning competitors in Classes 168, 169, 170, 171, 172, 177 and 178, may compete for this prize without entry. Cup presented by Mr. P. S. Willsallen, 3 Rosemont-av., Woollahra, Sydney. The ownership of the Cup shall not pass to the winning competitor, but shall remain the property of the Society. The replica shall be awarded to each yearly winner. The name of the winner will be engraved on the Cup and Replica each year.

Previous Winner—1956—Miss M. Coombs.

Reserve Champion—Sash. All first prize winning competitors in Classes 168, 169, 170, 171, 172, 177 and 178, other than the class or classes from which the champion was drawn, together with the second prize winning competitor from the class or classes from which the Champion was drawn, may compete for this prize without entry.

MOUNT, RIDER AND EQUIPMENT CONTESTS

Judge: (Same as for Riding Competitions.)
Gentlemen: Col. V. D. S. Williams, O.B.E.
Ladies: Mrs. A. F. Cameron
Stewards: See page 1-88.

CLASS 173—The "Australia Hotel" Mount, Rider (Gentleman), and Equipment Open Contest. (Rider 18 years of age and over).

- | | |
|-----------------------|-----------------------|
| 19. Andrews, H. V. | 383. Milling, K. J. |
| 31. Barker, E. F. | 388. Morgan, L. R. |
| 34. Barnes, M. C. | 399. Myles, J. H. |
| 54. Boyd, J. S. | 417. Parker, W. F. |
| 56. Bradstreet, B. J. | 436. Reilly, J. T. |
| 103. Clifford, J. A. | 437. Renwick, D. |
| 139. Dickie, B. | 482. Smith, D. |
| 160. Dwyer, W. J. | 492. Spackman, Gordon |
| 248. Henderson, A. A. | 494. Splitt, J. M. |
| 267. Hunt, J. | 521. Taylor, B. W. |
| 298. Lacey, A. | 540. Twiddle, W. M. |
| 328. McEachern, A. | 570. Winter, D. B. |
| 365. Markwell, R. | 582. Young, A. R. |
| 366. Marsden, G. | |

CLASS 174—Mount, Rider (Boy), and Equipment Intermediate Contest. (Rider, 15 and under 12 years of age).

(Special Prizes)—Cups, Trophies, or Open Orders to the value of £12. Prizes valued, First, £6 and Special Sash; second, £3; third, £2; fourth, £1. Conditions and judging as in Class 172. The competitor (boy) must be 15 and under 12 years of age. See Class 165 for birth certificate. The horse or galloway or equipment need not be owned by the competitor. The judge may select six or more competitors to compete for the final awards. The finalists will be judged on the scale of points as stated in Class 173.

- | | |
|-------------------|---------------------|
| 46. Blackman, H. | 207. Gordon, R. |
| 51. Bourke, M. J. | 238. Hawkins, E. J. |
| 115. Corr, P. V. | 256. Hodgson, B. |
| 128. Daly, B. | 335. McKay, P. |
| 129. Daly, J. | 341. McMahon, C. |
| 135. Dawson, K. | 344. McNamara, M. |

Sec. 1—HORSES—Riding Competitions (Continued).

- 354. Mack, G.
- 358. Magill, J.
- 363. Markwell, B.
- 368. Marshall, P.
- 371. Martin, N. A.
- 373. Mathews, B. R. B.
- 398. Murchison, R. W.

CLASS 175—Mount, Rider (Boy), and Equipment Junior Contest. (Rider, 12 and under 15 years of age).

(Special Prizes)—Cups, Trophies, or Open Orders to the value of £12. Prizes valued, First, £6 and Special Sash; second, £3; third, £2; fourth, £1. To be judged as in Class 173. The competitor (boy) must be 12 and under 15 years of age. See Class 165 for birth certificate. Each rider to be mounted on a pony not exceeding 14 hands. The pony or equipment need not be owned by the competitor. A pony shall not be eligible to compete more than once in this class. The judge may select six or more competitors to compete for the final awards. The finalists will be judged on the scale of points, as stated in Class 173.

- 16. Anderson, G.
- 76. Campbell, S. T.
- 107. Collins, W.
- 113. Cope, H.
- 162. Eather, P. L.
- 186. Francis, R.
- 189. Friend, L.
- 213. Greenwood, B.
- 241. Haydon, M. B.
- 242. Haydon, R. B.
- 264. Hufton, J.
- 319. Lyttle, R. J.
- 364. Markwell, K.

CLASS 176—The "Arnott's Biscuits" Mount, Rider (Boy), and Equipment Junior Contest. (Rider 9 and under 12 years of age).

(Special Prizes)—Cups, Trophies, or Open Orders to the value of £12, presented by William Arnott Pty., Ltd., Biscuit Manufacturers, Homebush, Sydney. Prizes valued, First, £6 and Special Sash; second, £3; third, £2; fourth, £1. To be judged as in Class 173, conditions as in Class 175. The competitor (boy) must be 9 and under 12 years of age. See Class 165 for birth certificate.

- 13. Anderson, B.
- 43. Beveridge, T.
- 133. Davey, G.
- 144. Donley, J. W. J.
- 169. Eveston, B.
- 171. Fagan, B. J.
- 270. James, L.

CLASS 177—The "Ferris Bros. Pty., Ltd." Mount, Rider (Lady), and Equipment Open Contest. (Rider, 18 years of age and over).

(Special Prizes)—Cups, Trophies, or Open Orders to the value of £20, presented by Ferris Bros. Pty., Ltd., Makers of "Ferris" Car

Radio Receivers and "Ferris" Electric Trains, 252 Dowling-st., East Sydney. Prizes valued, First, £10 and Special Sash; second, £5; third, £3; fourth, £2; fifth and sixth, Rosettes. Conditions and judging as in Class 173. The competitor (lady) must be 18 years of age and over. See Class 165 for birth certificate. The horse or galloway or equipment need not be owned by the competitor. The judge may select six or more competitors to compete for the final awards. The finalists will be judged on the scale of points, as stated in Class 173.

- 5. Adams, Miss R.
- 10. Allitt, Miss M.
- 12. Amory, Mrs. J. J.
- 35. Bartlett, Miss W.
- 36. Bate, Mrs. P. D.
- 38. Bell, Miss C. L.
- 39. Bell, Miss E.
- 49. Bloxham, Miss I.
- 53. Bowler, Miss R. A.
- 55. Boyd, Mrs. J. S.
- 58. Branchley, Miss M.
- 73. Campbell, Miss A. E.
- 74. Campbell, Mrs. B.
- 75. Campbell, Mrs. E. L.
- 84. Carter, Mrs. P. L.
- 110. Coombs, Miss M.
- 117. Court, Miss J.
- 134. Davidson, Miss N. D.
- 140. Dickson, Miss K.
- 141. Dodd, Miss E. L.
- 147. Down, Miss M.
- 167. Emery, Miss R. M.
- 174. Falkiner, Mrs. G. B. S.
- 184. Forster, Mrs. N. E. H.
- 191. Fuggle, Miss G.
- 192. Withdrawn.
- 195. Garside, Miss J.
- 199. Gibbs, Miss J.
- 210. Grant, Miss M. I. C.
- 212. Green, Miss J.
- 223. Hanna, Miss P. M.
- 249. Henderson, Miss H.
- 255. Hoad, Miss M.
- 257. Hogg, Miss H.
- 293. Kidd, Miss P.
- 301. Lean, Miss C. M.
- 306. Lees, Miss E. G.
- 321. McCarten, Miss C.
- 329. McEachern, Mrs. A.
- 333. McKay, Miss Jane A. R.
- 342. McMillan, Mrs. A. R.
- 343. McNamara, Miss A.
- 352. Macintyre, Miss B. A.
- 356. Mackay, Mrs. J. K.
- 360. Mann, Miss J.
- 382. Miller, Miss R.
- 400. Mynssen, Mrs. J. H.
- 408. Norton, Miss J. L.
- 430. Pye, Mrs. R. A.
- 439. Rigley, Mrs. I. A.
- 446. Rolfe, Mrs. W.
- 460. Sandell, Miss P.
- 473. Seymour-Wells, Miss A.
- 491. Sowden, Miss L.
- 513. Swadling, Miss N.
- 519. Tate, Miss A.
- 532. Throsby, Miss N. H. O.
- 579. Wright, Miss D.

CLASS 178—The "Australia Hotel" Mount, Rider (Lady), and Equipment. Lady Owner's Contest. (Rider, 18 years of age and over). (Horse or Galloway, Equipment, and Costume to be owned by Rider).

(Special Prizes)—Cups, Trophies, or Open Orders to the value of £20, presented by The Australia Hotel Co., Ltd., 45 Castlereagh-st., Sydney. Prizes valued, First, £10 and Special Sash; second, £5; third, £3; fourth, £2; fifth and sixth, Rosettes. Conditions and judging as in Class 173. The competitor (lady) must be 18 years of age and over. See Class 165 for birth certificate. The horse or galloway and

Sec. 1—HORSES—Riding Competitions (Continued).

equipment and costume must be owned by the competitor. The judge may select six or more competitors to compete for the final awards. The finalists will be judged on the scale of points, as stated in Class 173.

- 12. Amory, Mrs. J. J.
- 20. Andrews, Mrs. J. I.
- 35. Bartlett, Miss W.
- 36. Bate, Mrs. P. D.
- 38. Bell, Miss C. L.
- 39. Bell, Miss E.
- 49. Bloxham, Miss J.
- 53. Bowler, Miss R. A.
- 55. Boyd, Mrs. J. S.
- 75. Campbell, Mrs. E. L.
- 84. Carter, Mrs. P. L.
- 110. Coombs, Miss M.
- 117. Court, Miss J.
- 118. Crabbe, Mrs. A.
- 140. Dickson, Miss K.
- 141. Dodd, Miss E. L.
- 147. Down, Miss M.
- 152. Dunn, Miss E. S.
- 167. Emery, Miss R. M.
- 174. Falkiner, Mrs. G. B. S.
- 184. Forster, Mrs. N. E. H.
- 191. Fuggle, Miss G.
- 210. Grant, Miss M. I. C.
- 212. Green, Miss J.
- 223. Hanna, Miss P. M.
- 237. Hawker, Miss S.
- 252. Hirst, Mrs. E. E.
- 253. Hirst, Miss M. S.
- 257. Hogg, Miss H.
- 321. McCarten, Miss C.
- 329. McEachern, Mrs. A.
- 333. McKay, Miss Jane A. R.
- 336. McKeachie, Miss J. H.
- 342. McMillan, Mrs. A. R.
- 343. McNamara, Miss A.
- 356. Mackay, Mrs. J. K.
- 360. Mann, Miss J.
- 400. Mynssen, Mrs. J. H.
- 408. Norton, Miss J. L.
- 430. Pye, Mrs. R. A.
- 433. Rayner, Mrs. J. R. H.
- 439. Rigley, Mrs. I. A.
- 446. Rolfe, Mrs. W.
- 466. Scott, Miss J. H.
- 473. Seymour-Wells, Miss A.
- 513. Swadling, Miss N.
- 519. Tate, Miss A.
- 531. Throsby, Miss D.
- 556. Webster, Mrs. M. Z.

CLASS 179—The "Aeroplane Jelly" Mount, Rider (Girl), Equipment Intermediate Contest. (Rider, 15 and under 18 years of age).

(Special Prizes)—Cups, Trophies, or Open Orders to the value of £12, presented by Traders Pty., Ltd., Manufacturers of the famous "Aeroplane Jellies", 149-151 Cleveland-st., Chippendale, Sydney. Prizes valued, First, £6 and Special Sash; second, £3; third, £2; fourth, £1; fifth and sixth, Rosettes. Conditions and judging as in Class 173. The competitor (girl) must be 15 and under 18 years of age. See Class 165 for birth certificate. The horse or galloway or equipment need not be owned by the competitor. The judge may select six or more competitors to compete for the final awards. The finalists will be judged on the scale of points, as stated in Class 173.

- 3. Abrahams, Miss G.
- 26. Asheton, Miss R.
- 45. Bird, Miss Y.
- 48. Blanch, Miss S. E.
- 70. Burns, Miss B. J.
- 71. Burns, Miss J.
- 88. Chamberlain, Miss B.
- 125. Crowley, Miss N.
- 146. Dover, Miss Y.
- 166. Ely, Miss A.
- 177. Field, Miss L.
- 188. Friend, Miss J.
- 215. Grimes, Miss M. U.
- 217. Groves, Miss M.
- 219. Hain, Miss J.
- 220. Hallett, Miss M.

- 240. Haydon, Miss J. M.
- 243. Hayne, Miss R.
- 271. James, Miss Q. R.
- 275. Johnston, Miss C.
- 280. Judson, Miss R.
- 290. Kentwell, Miss S. M.
- 295. Kirk, Miss R.
- 314. Lindsay, Miss J.
- 334. McKay, Miss Josephine
- 361. Mann, Miss M.
- 393. Moss, Miss N.
- 401. Neal, Miss H.
- 403. Newman, Miss M.
- 407. Norton, Miss C.
- 462. Schiller, Miss M.
- 464. Scott, Miss G.
- 488. Smith, Miss R.
- 497. Stephenson, Miss M.
- 500. Stevenson, Miss B.
- 533. Tomkins, Miss M.
- 541. Uhrig, Miss A.
- 542. Uhrig, Miss P.
- 547. Walker, Miss R.
- 551. Warran, Miss M.
- 569. Williams, Miss D.

CLASS 180—The "Aeroplane Jelly" Mount, Rider (Girl), and Equipment Junior Contest. (Rider, 12 and under 15 years of age).

(Special Prizes)—Cups, Trophies, or Open Orders to the value of £11, presented by Traders Pty., Ltd., Manufacturers of the famous "Aeroplane Jellies", 149-151 Cleveland-st., Chippendale, Sydney. Prizes valued, First, £5 and Special Sash; second, £3; third, £2; fourth, £1. To be judged as in Class 173, conditions as in Class 175. The competitor (girl) must be 12 and under 15 years of age. See Class 165 for birth certificate.

- 11. Allott, Miss A.
- 15. Anderson, Miss F. A.
- 18. Anderson, Miss R.
- 64. Brown, Miss S.
- 65. Bucknell, Miss J.
- 77. Candish, Miss M.
- 91. Chester, Miss K.
- 114. Copeman, Miss C.
- 170. Eveston, Miss M.
- 196. Garside, Miss W.
- 202. Gilbert, Miss R.
- 216. Grimes, Miss S. U.
- 231. Harrison, Miss C.
- 276. Jones, Miss M.
- 277. Jordan, Miss S.
- 279. Judson, Miss L.
- 312. Lewis, Miss Y.
- 322. McCarthy, Miss D. A.
- 325. McCorkindale, Miss I.
- 330. McEachern, Miss W.
- 347. Macartney, Miss C.
- 349. Macartney, Miss S.
- 353. Mack, Miss D.
- 355. Mackay, Miss M.
- 375. Medcalf, Miss H. G.
- 384. Mills, Miss S.
- 404. Newton, Miss R.
- 409. Nott, Miss M.
- 416. Parker, Miss J.
- 440. Rigley, Miss R.
- 443. Roberts, Miss M.
- 467. Scott, Miss S.
- 472. Service, Miss H. A.
- 489. Smith, Miss S.
- 490. Sowden, Miss J.
- 504. Stocks, Miss S.
- 518. Tarbutt, Miss M.
- 527. Thompson, Miss J.
- 546. Walker, Miss J.

CLASS 181—The "Arnott's Biscuits" Mount, Rider (Girl), and Equipment Junior Contest. (Rider, 9 and under 12 years of age).

(Special Prizes)—Cups, Trophies, or Open Orders to the value of £11, presented by William Arnott Pty., Ltd., Biscuit Manufacturers, Homebush, Sydney. Prizes valued, First, £5 and Special Sash; second, £3; third, £2; fourth, £1. To be judged as in Class 173, conditions as in Class 175. The competitor (girl) must be 9 and under 12 years of age. See Class 165 for birth certificate.

Sec. 1—HORSES—Riding Competitions (Continued).

80. Carpenter, Miss K.	386. Minehan, Miss M	195. Garside, Miss J.	360. Mann, Miss J.
100. Cleai, Miss N.	396. Murchison, Miss H. F.	199. Gibbs, Miss J.	365. Markwell, R.
116. Coulston, Miss D.		210. Grant, Miss M. I. C.	366. Marsden, G.
185. Francis, Miss P.	441. Rigley, Miss T.		370. Martin, Miss H. J.
218. Haar, Miss D.	442. Roberts, Miss L.	212. Green, Miss J.	371. Martin, N. A.
229. Harris, Miss J.	447. Rose, Miss H.	217. Groves, Miss M.	382. Miller, Miss R.
230. Harris, Miss S.	448. Rose, Miss Meghan	220. Hallett, Miss M.	383. Milling, K. J.
265. Hufton, Miss M.	465. Scott, Miss J.	223. Hanna, Miss P. M.	399. Myles, J. H.
268. Hunter-King, Miss K.	474. Shannon, Miss S.	236. Hatfield, D. H.	400. Mynseer, Mrs. J. H.
269. Hyem, Miss F.	483. Smith, Miss D.	237. Hawker, Miss S.	
311. Lewis, Miss L.	501. Stewart, Miss F.	239. Haydon, H. B.	
317. Logan, Miss S.	576. Woods, Miss L.	244. Haynes, T.	406. Ninness, D. J.
		248. Henderson, A. A.	407. Norton, Miss C.
		252. Hirst, Mrs. E. E.	408. Norton, Miss J. L.
		253. Hirst, Miss M. S.	417. Parker, W. F.
		255. Hoad, Miss M.	430. Pye, Mrs. R. A.
		259. Holmes, Miss W. M.	431. Quinn, Miss D.
		267. Hunt, J.	436. Relly, J. T.
		287. Kelly, Mrs. T. H.	437. Renwick, D.
		288. Kentwell, Miss C. L.	439. Rigley, Mrs. I. A.
			446. Rolfe, Mrs. W.
			453. Rowlands, Miss S.
		293. Kidd, Miss P.	468. Seaton, Miss P.
		296. Klein, Mrs. B. J.	473. Seymour-Wells, Miss A.
		298. Lacey, A.	
		301. Lean, Miss C. M.	482. Smith, D.
		306. Lees, Miss E. G.	491. Sowden, Miss L.
		320. McAuley, Mrs. J. T.	494. Splitt, J. M.
		321. McCarten, Miss C.	497. Stephenson, Miss M.
		324. McClelland, Mrs. W. J.	499. Stevens, Miss N.
		329. McEachern, Mrs. A.	500. Stevenson, Miss B.
		331. McGowan, Miss M. H.	513. Swadling, Miss N.
		333. McKay, Miss Jane	519. Tate, Miss A.
		342. McMillan, Mrs. A. R.	521. Taylor, B. W.
		343. McNamara, Miss A.	531. Throsby, Miss E.
		344. McNamara, M.	532. Throsby, Miss N. H. O.
		345. McNamara, S.	540. Tweddle, W. M.
		352. McIntyre, Miss B. A.	548. Warburton, Mrs. R. J.
		356. Mackay, Mrs. J. K.	556. Webster, Mrs. M. Z.
		357. MacRae, Mrs. N.	561. Wheatley, Mrs. J.
			566. Whitten, Miss E.
			570. Winter, D. B.
			579. Wright, Miss D.

RIDING TEAMS

CLASS 182—The "Hyteat Axe and Tool Pty., Ltd." Riding Teams.

(For Ladies or two Ladies and two Gentlemen, 17 years of age and over. Restricted to horses over 14.2 hands).

(Special Prizes)—Cups, Trophies, or Open Orders to the value of £20, presented by the Hyteat Axe and Tool Pty., Ltd., Collins-st., Alexandria, Sydney. For the best team of four horses and riders, to be judged for neatness and completeness of equipment of horses and riders, riding ability, and ring craft. All riders must be 17 years of age and over. See Class 165 for birth certificate. A team may consist of all ladies or two ladies and two gentlemen. Each competitor must have competed in a class or event at the 1957 Royal Easter Show, other than a Hunting or Jumping Contest. Individual entries shall be accepted. A team may be constituted by competitors individually entered but a competitor shall not be eligible to compete in more than one team. Prizes valued, First, £10; second, £5; third, £3; fourth, £2; fifth and sixth, Rosettes.

5 Adams, Miss R.	102. Clegg, Miss J.
20. Andrews, Mrs. M.	103. Clifford, J. A.
27. Attwood, Miss N.	108. Concannon, Miss P.
31. Barker, E. F.	110. Coombs, Miss M.
34. Barnes, M. C.	115. Corr, P. V.
35. Bartlett, Miss W.	117. Court, Miss J.
36. Bate, Mrs. P. D.	118. Crabbe, Mrs. A.
38. Bell, Miss C. L.	123. Cross, Miss L.
39. Bell, Miss E.	127. Cunningham, E.
47. Blanch, Mrs. J. N.	130. Daly, J. H.
49. Bloxham, Miss J.	134. Davidson, Miss N. D.
53. Bowler, Miss R. A.	
54. Boyd, J. S.	136. Deaton, P. E.
55. Boyd, Mrs. J. S.	140. Dickson, Miss K.
56. Bradstreet, B. J.	141. Dodd, Miss E. L.
57. Brady, Miss D.	142. Denaidson, E. M.
58. Brenchley, Miss M.	147. Down, Miss M.
60. Brookes, Miss G.	148. Downie, A. T.
63. Brown, K.	160. Dwyer, W. J.
70. Burns, Miss B. J.	167. Emery, Miss R. M.
75. Campbell, Mrs. E. L.	174. Falkiner, Mrs. G. B. S.
83. Carter, E. H.	180. Findlay, Miss J. I.
84. Carter, Mrs. P. L.	182. Flew, A.
98. Clarke, Miss I.	191. Fuggle, Miss G.

CLASS 183—The "Aeroplane Jelly" Riding Teams.

(For Ladies or two Ladies and two Gentlemen, 17 years of age or over. Restricted to Galloways).

(Special Prizes)—Cups, Trophies, or Open Orders to the value of £11, presented by Traders Pty., Ltd., Manufacturers of the famous "Aeroplane Jellies," 149-151 Cleveland-st., Chippendale, Sydney. Prizes, valued, First, £5; second, £3; third, £2; fourth, £1. For the best team of four galloways (over 14 hands and not exceeding 14.2 hands). Other conditions, as in Class 182.

20. Andrews, Mrs. M.	49. Bloxham, Miss J.
27. Attwood, Miss N.	53. Bowler, Miss R. A.
30. Barclay, Miss B.	54. Boyd, J. S.
39. Bell, Miss E.	55. Boyd, Mrs. J. S.
47. Blanch, Mrs. J. N.	57. Brady, Miss D.

Sec. 1—HORSES—Riding Competitions (Continued).

58. Brenchley, Miss M.	320. McAuley, Mrs. J. T.	3. Abrahams, Miss G.	309. Lenehan, Miss M. R.
60. Brookes, Miss G.		7. Allan, Miss J. A.	
63. Brown, K.	321. McCarten, Miss C.	22. Arnott, D. C.	314. Lindsay, Miss J.
70. Burns, Miss B. J.	324. McClelland, Mrs. W. J.	23. Withdrawn.	318. Lyne, Miss B. M.
78. Candish, Miss N.		45. Bird, Miss Y.	334. McKay, Miss Josephine
84. Carter, Mrs. P. L.	331. McGowan, Miss M. H.	46. Blackman, H.	
108. Concannon, Miss P.	333. McKay, Miss Jane	48. Blanch, Miss S. E.	335. McKay, P.
		51. Bourke, M. J.	354. Mack, G.
110. Coombs, Miss M.	342. McMillan, Mrs. A. R.	88. Chamberlain, Miss B.	358. Magill, J.
115. Corr, P. V.			383. Moss, Miss N.
117. Court, Miss J.	343. McNamara, Miss A.	95. Chittick, Miss L.	398. Murchison, R. W.
118. Crabbe, Mrs. A.		119. Craft, B.	401. Neal, Miss H.
123. Cross, Miss L.	344. McNamara, M.	128. Daly, B.	423. Podmore, K.
125. Crowley, Miss N.	352. Macintyre, Miss B. A.	129. Daly, J.	444. Robinson, Miss A.
127. Cunningham, E.		135. Dawson, K.	462. Schiller, Miss M.
134. Davidson, Miss N. D.	360. Mann, Miss J.	146. Dover, Miss Y.	488. Smith, Miss R.
	365. Markwell, R.	188. Friend, Miss J.	516. Tait, O. P.
	366. Marsden, G.	207. Gordon, R.	534. Tongue, J.
136. Deaton, P. E.	370. Martin, Miss H. J.	215. Grimes, Miss M. U.	541. Uhrig, Miss A.
141. Dodd, Miss E. L.	371. Martin, N. A.	224. Hanran, Miss E.	542. Uhrig, Miss P.
142. Donaldson, E. M.	382. Miller, Miss R.	240. Haydon, Miss J. M.	544. Walker, C. E. J.
145. Dover, Miss E. M.	399. Myles, J. H.	271. James, Miss Q. R.	547. Walker, Miss R.
147. Down, Miss M.	406. Ninness, D. J.	275. Johnston, Miss C.	551. Warran, Miss M.
160. Dwyer, W. J.	407. Norton, Miss C.	290. Kentwell, Miss S. M.	569. Williams, Miss D.
163. Edmondson, Miss V.	408. Norton, Miss J. L.	295. Kirk, Miss R.	578. Wright, B.
	417. Parker, W. F.		
167. Emery, Miss R. M.	437. Renwick, D.		
174. Falkiner, Mrs. G. B. S.	453. Rowlands, Miss S.		
	464. Scott, Miss G.		
182. Flew, A.	466. Scott, Miss J. H.		
195. Garside, Miss J.	468. Seaton, Miss P.		
199. Gibbs, Miss J.	473. Seymour-Wells, Miss A.		
210. Grant, Miss M. I. C.	482. Smith, D.		
	491. Sowden, Miss L.		
212. Green, Miss J.	497. Stephenson, Miss M.		
217. Groves, Miss M.			
223. Hanna, Miss P. M.	499. Stevens, Miss N.		
236. Hatfield, D. H.	500. Stevenson, Miss B.		
237. Hawker, Miss S.	513. Swadling, Miss N.		
255. Hoad, Miss M.	521. Taylor, B. W.		
259. Holmes, Miss W. M.	531. Throsby, Miss E.		
	532. Throsby, Miss N. H. O.		
267. Hunt, J.	540. Tweddle, W. M.		
283. Kelaher, Miss M.	548. Warburton, Mrs. R. J.		
287. Kelly, Mrs. T. H.	556. Webster, Mrs. M. Z.		
288. Kentwell, Miss C. L.	561. Wheatley, Mrs. J.		
	566. Whitten, Miss E.		
293. Kidd, Miss P.	570. Winter, D. B.		
296. Klein, Mrs. B. J.	579. Wright, Miss D.		
298. Lacey, A.			
301. Lean, Miss C. M.			

CLASS 185—The "Arnott's Biscuits" Riding Teams.

(For four Girls or two Girls and two Boys, under 15 years of age. Restricted to Ponies).

(Special Prizes)—Cups, Trophies, or Open Orders to the value of £11, presented by William Arnott Pty., Ltd., Biscuit Manufacturers, Homebush, Sydney. For the best team of four ponies, 14 hands and under, and girl or boy riders. Other conditions as in Class 182. All riders under 15 years of age. See Class 165 for birth certificate. A team may consist of four girls or two girls and two boys. Prizes valued, First, £5; second, £3; third, £2; fourth, £1.

8. Allan, K.	151. Dunn, Miss A.
11. Allott, Miss A.	162. Eather, P. L.
15. Anderson, Miss F. A.	169. Eveston, B.
16. Anderson, G.	170. Eveston, Miss M.
17. Anderson, Miss J. E.	171. Fagan, B. J.
18. Anderson, Miss R.	172. Fagan, R. K.
32. Barker, G.	185. Francis, Miss P.
43. Beveridge, T.	186. Francis, R.
59. Bright, R.	196. Garside, Miss W.
64. Brown, Miss S.	202. Gilbert, Miss R.
65. Bucknell, Miss J.	208. Gould, Miss J.
76. Campbell, S. T.	213. Greenwood, B.
77. Candish, Miss M.	216. Grimes, Miss S. U.
91. Chester, Miss K.	218. Haar, Miss D.
105. Cochrane, Miss C.	229. Harris, Miss J.
106. Cochrane, Miss M.	230. Harris, Miss S.
107. Collins, W.	231. Harrison, Miss C.
113. Cope, H.	241. Haydon, M. B.
114. Copeman, Miss C.	258. Holmes, P. R.
133. Davey, G.	268. Hunter-King, Miss K.
	269. Hyem, Miss F.

CLASS 184—The "John Brush" Riding Teams.

(For Four Girls, or two Girls and two Boys, 15 and under 17 years of age).

(Special Prizes)—Cups, Trophies, or Open Orders to the value of £11, presented by Edward Butler and Co. Pty., Ltd. (John Brush), Outfitters for Horse and Riders, 371 George-st., Sydney. For the best team of four horses and riders. All riders must be 15 and under 17 years of age. See Class 165 for birth certificate. A team may consist of four girls or two girls and two boys. Competitors are restricted to pony or galloway mounts. Other conditions, as in Class 182. Prizes valued, First, £5; second, £3; third, £2; fourth, £1.

Sec. 1—HORSES—Riding Competitions (Continued).

- | | |
|----------------------------|--------------------------|
| 270. James, L. | 397. Murchison, K. I. |
| 276. Jones, Miss M. | 409. Nott, Miss M. |
| 277. Jordan, Miss S. | 410. Nott, Miss S. |
| 278. Joseph, Miss R. | 412. O'Rourke, I. |
| 279. Judson, Miss L. | 416. Parker, Miss J. |
| 311. Lewis, Miss L. | 418. Parkhurst, M. |
| 312. Lewis, Miss Y. | 440. Rigley, Miss R. |
| 316. Lockrey, R. | 441. Rigley, Miss T. |
| 325. McCorkindale, Miss I. | 442. Roberts, Miss L. |
| 330. McEachern, Miss W. | 443. Roberts, Miss M. |
| | 447. Rose, Miss H. |
| | 448. Rose, Miss Meghan |
| 340. McKinnon, B. | 451. Rose, Miss S. |
| 347. Macartney, Miss C. | 454. Russ, G. |
| | 455. Russ, Miss S. |
| 349. Macartney, Miss S. | 465. Scott, Miss J. |
| 353. Mack, Miss D. | 467. Scott, Miss S. |
| 355. Mackay, Miss M. | 472. Service, Miss H. A. |
| 364. Markwell, K. | 474. Shannon, Miss S. |
| 369. Martin, A. | 483. Smith, Miss D. |
| 374. Maunder, R. | 489. Smith, Miss S. |
| 375. Medcalf, Miss H. G. | 490. Sowden, Miss J. |
| | 493. Spackman, Graeme |
| 377. Medcalf, Miss S. F. | 495. Squires, B. |
| 378. Melton, B. | 502. Stewart, P. |
| 385. Minehan, M. | 504. Stocks, Miss S. |
| 386. Minehan, Miss M. | 523. Taylor, Miss J. |
| 389. Morgan, Miss S. | 545. Walker, J. |
| 390. Morgan, W. | 546. Walker, Miss J. |
| 396. Murchison, Miss H. F. | 552. Waterford, G. |
| | 558. West, L. |

THE "HORDERN BROTHERS" DISTRICT PONY RIDING TEAMS.

Judge: Stewards:

Mrs. A. F. Cameron (See page 1-88). (Same as for Riding Competitions. See page 1-85).

- A team shall consist of four girls, or of two boys and two girls under 18 years of age, unless otherwise specified and shall be restricted to:—
(a) bona fide members of a Pony Club resident in the district of the Club;
(b) members of a Pony Club who are not resident in the district of the Club, but have been members for not less than four (4) months.
- Entries will be received from Agricultural Societies and approved District Pony Clubs affiliated with the Pony Club Association of N.S.W. or the Equestrian Federation of Australia. A nominator shall not be restricted to one nomination.
- Except for Class 186, a rider shall not be eligible to compete in more than one Team.
- Competitors are restricted to pony or galloway mounts.
- A team may compete in more than one class (186-189), provided it complies with the conditions of competition of each class.
- The closing date for receipt of nominations shall be Wednesday, 12th December, 1956. The names of the actual competitors must be forwarded to reach the Director not later than 12 noon on Saturday, 13th April, 1957. Clubs and team members may not compete in both classes 187 and 188. Failure to comply with this regulation will mean disqualification.
- Dress—Shirt, tie, jodphurs, and cap or hat.

CLASS 186—The "Hordern Brothers" District Pony Team, for riders 12 years old and under. Prizes—First, Rosettes, and four Open Orders to the value of £3 each; second, Rosettes, and four Open Orders to the value of £2 each; third, Rosettes, and four Open Orders to the value of £1 each; fourth, fifth, and sixth, Rosettes. Prize money presented by Hordern Bros., "In the heart of Sydney," 203-7 Pitt thru to George-st.

- | | |
|---|---|
| 1. Berrima District A. H. and I. Society. | 11. Inverell Pony and Hack Club. |
| 2. Berrima District Pony Club, No. 1. | 12. Parkes P. A. and H. Assoc. |
| 3. Berrima District Pony Club, No. 2. | 13. Sydney Riding Club, No. 1. |
| 4. Bowral Show Society. | 14. Sydney Riding Club, No. 2. |
| 5. Cowra and District Pony Club. | 15. Sydney Riding Club, No. 3. |
| 6. Demondrille Pony Club. | 16. Sydney Riding Club, No. 4. |
| 7. Hornsby and District Riding and Recreation Club. | 17. Sydney Riding Club, No. 5. |
| 8. Ingleburn Horse and Pony Club, No. 1. | 18. Tamworth Junior Riding Club, No. 1. |
| 9. Ingleburn Horse and Pony Club, No. 2. | 19. Tamworth Junior Riding Club, No. 2. |
| 10. Ingleburn Horse and Pony Club, No. 3. | 20. Wamboyne Pony Club. |
| | 21. Willow Park Riding Assoc. |

CLASS 187—The "Hordern Brothers" District Pony Team, for riders resident not more than 50 miles from the Sydney G.P.O., and members to belong to approved pony clubs within that area. Prizes—First, Rosettes, and four Open Orders to the value of £3 each; second, Rosettes, and four Open Orders to the value of £2 each; third, Rosettes, and four Open Orders to the value of £1 each; fourth, fifth, and sixth, Rosettes. Prize money presented by Hordern Bros., "In the heart of Sydney," 203-7 Pitt thru to George-st.

(Special Prize)—The "Jenko Perpetual Cup" and four Replicas, presented by Mr. F. Jenkins, 88 Moore-st., Leichhardt, Sydney, for the first prize winning District Pony Riding Team in Class 187. The Cup shall remain the property of the Society. It shall however be held by the Club nominating the winning team until within one month of the next succeeding Royal Easter Show. The Club's name shall be engraved on the Cup. A replica will be awarded each member of the winning team.

Previous Winner—
1956—Sydney Riding Club.

Sec. 1—HORSES—Riding Competitions (Continued).

- | | |
|--|---------------------------------|
| 1. Avondale Horse and Pony Club. | 8. Sydney Riding Club, No. 2. |
| 2. Hornsby and District Riding and Recreation Club, No. 1. | 9. Sydney Riding Club, No. 3. |
| 3. Hornsby and District Riding and Recreation Club, No. 2. | 10. Sydney Riding Club, No. 4. |
| 4. Ingleburn Horse and Pony Club, No. 1. | 11. Sydney Riding Club, No. 5. |
| 5. Ingleburn Horse and Pony Club, No. 2. | 12. Sydney Riding Club, No. 6. |
| 6. Ingleburn Horse and Pony Club, No. 3. | 13. Sydney Riding Club, No. 7. |
| 7. Sydney Riding Club, No. 1. | 14. Sydney Riding Club, No. 8. |
| | 15. Sydney Riding Club, No. 9. |
| | 16. Sydney Riding Club, No. 10. |
| | 17. Willow Park Riding Assoc. |

CLASS 188—The "Hordern Brothers" District Pony Team, for riders resident more than 50 miles from the Sydney G.P.O., and members to belong to approved pony clubs within that area. Prizes—First, Rosettes, and four Open Orders to the value of £3 each; second, Rosettes, and four Open Orders to the value of £2 each; third, Rosettes, and four Open Orders to the value of £1 each; fourth, fifth, and sixth, Rosettes. Prize money presented by Hordern Bros., "In the heart of Sydney," 203-7 Pitt thru to George-st.

- | | |
|---|--|
| 1. Berrima District A. H. and I. Society. | 14. Inverell Pony and Hack Club. |
| 2. Berrima District Pony Club, No. 1. | 15. Mountain District Horse and Pony Club. |
| 3. Berrima District Pony Club, No. 2. | 16. Parkes P. A. and H. Assoc. |
| 4. Berrima District Pony Club, No. 3. | 17. Singleton Pony Club. |
| 5. Boggabri Pony Club. | 18. Tamworth Junior Riding Club, No. 1. |
| 6. Bowral Show Society. | 19. Tamworth Junior Riding Club, No. 2. |
| 7. Cowra and District Pony Club, No. 1. | 20. Tamworth Junior Riding Club, No. 3. |
| 8. Cowra and District Pony Club, No. 2. | 21. Ungarie Horse and Pony Club. |
| 9. Demondrille Pony Club, No. 1. | 22. Wagga and District Pony Club, No. 1. |
| 10. Demondrille Pony Club, No. 2. | 23. Wagga and District Pony Club, No. 2. |
| 11. Denman Pony Club. | 24. Wamboyne Pony Club. |
| 12. Exeter Pony Club. | |
| 13. Gunnedah and District Pony Club. | |

CLASS 189—The "Hordern Brothers" Open District Pony Team. Prizes—First, Rosettes, and four Open Orders to the value of £3 each; second, Rosettes, and four Open Orders to the value of £2; each; third, Rosettes, and four Open Orders to the value of £1 each; fourth, fifth, and sixth, Rosettes. Prize money presented by Hordern Bros., "In the heart of Sydney," 203-7 Pitt thru to George-st.

- | | |
|---|--|
| 1. Avondale Horse and Pony Club. | 19. Sydney Riding Club, No. 1. |
| 2. Berrima District A. H. and I. Society. | 20. Sydney Riding Club, No. 2. |
| 3. Berrima District Pony Club, No. 1. | 21. Sydney Riding Club, No. 3. |
| 4. Berrima District Pony Club, No. 2. | 22. Sydney Riding Club, No. 4. |
| 5. Bowral Show Society. | 23. Sydney Riding Club, No. 5. |
| 6. Castle Hill and Hills District Agricultural Society. | 24. Sydney Riding Club, No. 6. |
| 7. Cowra and District Pony Club. | 25. Sydney Riding Club, No. 7. |
| 8. Demondrille Pony Club, No. 1. | 26. Sydney Riding Club, No. 8. |
| 9. Demondrille Pony Club, No. 2. | 27. Sydney Riding Club, No. 9. |
| 10. Denman Pony Club. | 28. Sydney Riding Club, No. 10. |
| 11. Exeter Pony Club. | 29. Tamworth Junior Riding Club, No. 1. |
| 12. Gunnedah and District Pony Club. | 30. Tamworth Junior Riding Club, No. 2. |
| 13. Hornsby and District Riding and Recreation Club. | 31. Tamworth Junior Riding Club, No. 3. |
| 14. Ingleburn Horse and Pony Club, No. 1. | 32. Ungarie Horse and Pony Club. |
| 15. Ingleburn Horse and Pony Club, No. 2. | 33. Wagga and District Pony Club, No. 1. |
| 16. Ingleburn Horse and Pony Club, No. 3. | 34. Wagga and District Pony Club, No. 2. |
| 17. Inverell Pony and Hack Club. | 35. Wamboyne Pony Club. |
| 18. Mountain District Horse and Pony Club. | 36. Willow Park Riding Assoc. |

(Special Prizes)—Sashes, one for each member of the first, second, and third prize winning teams in Class 189.

BOY RIDING CONTESTS

CLASS 190—The "Mark Foy's Limited," Riding Contest. (For Boys 15 and under 17 years of age).

(Special Prizes)—Cups, Trophies, or Open Orders to the value of £11, presented by Mark Foy's Limited, Universal Providers, Liverpool, Elizabeth, and Castlereagh-sts., Syd-

SPECIAL PRIZE

DISTRICT PONY TEAM FOR RIDERS

12 YEARS OLD AND UNDER

Class 186 was judged on Saturday, 20th April, 1957, and by order of the Horse Section Committee, it was decided that this judging be considered as a Special Class. It was also decided that Class 186 be judged on Tuesday, 22nd April, 1957.

Prizes for this Special Class are as follows :-

FIRST	--	CAT. NO. 13	-	Sydney Riding Club No.1
SECOND	--	" "	18	- Tamworth Junior Riding Club No. 1
THIRD	--	" "	4	- Bowral Show Society
FOURTH	--	" "	8	- Ingleburn Horse and Pony Club No. 1
FIFTH	--	" "	16-	Sydney Riding Club No.4
SIXTH	--	" "	9	Ingleburn Horse and Pony Club No. 2

Sec. 1—HORSES—Riding Competitions (Continued).

ney. Prizes valued, First, £5; second, £3; third, £2; fourth, £1. For the best boy rider, 15 and under 17 years of age on the first day of the 1957 Royal Easter Show. The birth certificate for each competitor must be produced at time of making entry, when the certificate of entry will accordingly be endorsed.

- | | |
|-----------------------|------------------------|
| 22. Arnott, D. C. | 335. McKay, P. |
| 46. Blackman, H. | 341. McMahon, C. |
| 51. Bourke, M. J. | 354. Mack, G. |
| 109. Conroy, G. P. O. | 358. Magill, J. |
| 119. Craft, B. | 373. Mathews, B. R. P. |
| 122. Crosby, G. H. | 398. Murchison, R. W. |
| 126. Cullen, R. | 419. Parkinson, J. |
| 128. Daly, B. | 423. Podmore, K. |
| 129. Daly, J. | 427. Preston, H. |
| 135. Dawson, K. | 484. Smith, J. |
| 207. Gordon, R. | 516. Tait, O. P. |
| 238. Hawkins, E. J. | 534. Tongue, J. |
| 250. Hentley, R. | 536. Tudor, P. J. |
| 256. Hodgson, B. | 544. Walker, C. E. J. |
| 286. Kelly, T. | 578. Wright, B. |

CLASS 191—Riding Contest.
(For Boys 12 and under 15 years of age).

(Special Prizes)—Cups, Trophies, or Open Orders to the value of £11. Prizes valued, First, £5; second, £3; third, £2; fourth, £1. For the best boy rider 12 and under 15 years of age, as stated in Class 190.

- | | |
|---------------------|-----------------------|
| 8. Allan, K. | 323. McCauley, L. K. |
| 16. Anderson, G. | 340. McKinnon, B. |
| 32. Barker, G. | 364. Markwell, K. |
| 44. Bignell, T. | 369. Martin, A. |
| 76. Campbell, S. T. | 378. Melton, B. |
| 93. Chittick, J. | 390. Morgan, W. |
| 107. Collins, W. | 397. Murchison, K. I. |
| 112. Cooper, W. | 412. O'Rourke, I. |
| 113. Cope, H. | 415. Parbery, H. W. |
| 121. Crosby, A. | 418. Parkhurst, M. |
| 153. Dunn, Garry. | 428. Preston, R. |
| 158. Dwyer, C. McA. | 432. Ramsay, F. |
| 162. Eather, P. L. | 454. Russ, G. |
| 172. Fagan, R. K. | 457. Ryan, G. J. |
| 173. Fahey, J. | 459. Ryan, M. |
| 179. Field, S. | 493. Spackman, Graeme |
| 186. Francis, R. | 502. Stewart, P. |
| 189. Friend, L. | 509. Sullivan, D. J. |
| 213. Greenwood, B. | 520. Taubman, P. L. |
| 241. Haydon, M. B. | 528. Thompson, J. W. |
| 242. Haydon, R. B. | 545. Walker, J. |
| 264. Hufton, J. | 552. Waterford, G. |
| 315. Leckie, A. T. | 575. Woods, J. |
| 319. Lyttle, R. J. | |

CLASS 192—Riding Contest.
(For Boys 9 and under 12 years of age).

(Special Prizes)—Cups, Trophies, or Open Orders to the value of £11. Prizes valued, First, £5; second, £3; third, £2; fourth, £1. For the best boy rider 9 and under 12 years of age, as stated in Class 190. The height of ponies ridden by competitors in this class shall not exceed 14 hands.

- | | |
|-----------------------|-----------------------|
| 13. Anderson, B. | 326. McDule, I. |
| 43. Beveridge, T. | 327. McDule, R. |
| 59. Bright, R. | 374. Maunder, R. |
| 92. Chittick, B. | 381. Middleton, C. M. |
| 133. Davey, G. | 385. Minehan, M. |
| 144. Donley, J. W. J. | 425. Porter, J. G. |
| 155. Dunn, M. | 429. Preston, S. |
| 165. Edwards, G. R. | 458. Ryan, K. |
| 169. Eveston, B. | 495. Squires, B. |
| 171. Fagan, B. J. | 507. Sullivan, A. D. |
| 209. Gould, S. | 535. Triglone, B. |
| 270. James, L. | 558. West, L. |
| 316. Lockrey, R. | |

CLASS 193—Riding Contest.
(For Boys 6 and under 9 years of age).

(Special Prizes)—Cups, Trophies, or Open Orders to the value of £11. Prizes valued, First, £5; second, £3; third, £2; fourth, £1. For the best boy rider 6 and under 9 years of age, as stated in Class 190. The height of ponies ridden by competitors in this class shall not exceed 14 hands.

- | | |
|---------------------|---------------------|
| 1. Abernethy, J. | 258. Holmes, P. R. |
| 82. Carr, R. | 434. Rayner, R. |
| 157. Dunn, R. | 496. Squires, D. |
| 168. Everett, R. R. | 555. Webber, P. |
| 221. Hammond, P. | 565. Whitley, P. A. |
| 228. Harris, D. | |

CHAMPION BOY RIDER.

Senior Champion Boy Rider—Cup, Trophy or Open Order to the value of £12 10s., presented by William Arnott, Pty., Ltd., Biscuit Manufacturers, Homebush, Sydney, and sash. First prize riders in Classes 190 and 191 may compete without entry.

Junior Champion Boy Rider—The "General Carappa Perpetual Trophy" and Cup, Trophy or Open Order to the value of £12 10s., and sash. First prize winners in Classes 192 and 193 may compete without entry.

Previous winner—
1956—S. T. Campbell.
(Special Prize)—Saddle, presented by A.A.A. Saddlery, 46 Blakesley-rd., South Hurstville, Sydney, for the Junior Champion Boy Rider.

GIRL RIDING CONTESTS

CLASS 194—The "Mark Foy's, Limited" Riding Contest.
(For Girls 15 and under 17 years of age).

(Special Prizes)—Cups, Trophies, or Open Orders to the value of £12 10s., presented by Mark Foy's, Limited, Universal Providers, Liverpool, Elizabeth, and Castlereagh-sts., Sydney. Prizes valued, First, £5; second, £3; third, £2; fourth, £1; fifth, £1; sixth, 10s. For best girl rider, 15 and under 17 years of age, as stated in Class 190.

Sec. 1—HORSES—Riding Competitions (Continued).

- | | |
|---------------------------|----------------------------|
| 3. Abrahams, Miss G. | 295. Kirk, Miss R. |
| 7. Allan, Miss J. A. | 307. Leigh, Miss F. J. |
| 41. Bennit, Miss D. | 309. Lenehan, Miss M. R. |
| 45. Bird, Miss Y. | 314. Lindsay, Miss J. |
| 48. Blanch, Miss S. E. | 318. Lyne, Miss D. M. |
| 71. Burns, Miss J. | 334. McKay, Miss Josephine |
| 87. Catt, Miss J. | 391. Morris, Miss N. |
| 88. Chamberlain, Miss B. | 393. Moss, Miss N. |
| 95. Chittick, Miss L. | 401. Neal, Miss H. |
| 111. Cooper, Miss D. | 413. Ogden, Miss R. |
| 146. Dover, Miss Y. | 444. Robinson, Miss A. |
| 177. Field, Miss L. | 462. Schiller, Miss M. |
| 188. Friend, Miss J. | 470. See, Miss V. |
| 205. Gordon, Miss E. A. | 488. Smith, Miss R. |
| 215. Grimes, Miss M. U. | 496. Stevens, Miss L. |
| 219. Hain, Miss J. | 515. Swinbourne, Miss H. |
| 224. Hanran, Miss E. | 524. Taylor, Miss R. |
| 240. Haydon, Miss J. M. | 541. Uhrig, Miss A. |
| 271. James, Miss Q. R. | 542. Uhrig, Miss P. |
| 275. Johnston, Miss C. | 547. Walker, Miss R. |
| 280. Judson, Miss R. | 551. Warran, Miss M. |
| 290. Kentwell, Miss S. M. | 569. Williams, Miss D. |
| | 581. York, Miss J. |

CLASS 195—The "Arnott's Biscuits" Riding Contest.
(For Girls 12 and under 15 years of age).

(Special Prizes)—Cups, Trophies, or Open Orders to the value of £12 10s., presented by William Arnott Pty., Ltd., Biscuit Manufacturers, Homebush, Sydney. For the best girl rider 12 and under 15 years of age, as stated in Class 190. Prizes valued, First, £5; second, £3; third, £2; fourth, £1; fifth, £1; sixth, 10s.

- | | |
|---------------------------|-----------------------------|
| 4. Adams, Miss G. | 216. Grimes, Miss S. U. |
| 11. Allott, Miss A. | 231. Harrison, Miss C. |
| 15. Anderson, Miss F. A. | 235. Hasler, Miss C. B. |
| 17. Anderson, Miss J. E. | 276. Jones, Miss M. |
| 18. Anderson, Miss R. | 277. Jorden, Miss S. |
| 64. Brown, Miss S. | 278. Joseph, Miss R. |
| 65. Bucknell, Miss J. | 279. Judson, Miss L. |
| 72. Caban, Miss R. | 281. Kater, Miss J. |
| 77. Candish, Miss M. | 291. Keogh, Miss G. |
| 86. Cartledge, Miss E. R. | 310. Lenehan, Miss S. |
| 91. Chester, Miss K. | 312. Lewis, Miss Y. |
| 105. Cochrane, Miss C. | 322. McCarthy, Miss D. A. |
| 106. Cochrane, Miss M. | 325. McCo. kindale, Miss I. |
| 114. Copeman, Miss C. | 330. McEachern, Miss W. |
| 124. Crothers, Miss C. | 347. Macartney, Miss C. |
| 151. Dunn, Miss A. | 349. Macartney, Miss S. |
| 156. Dunn, Miss P. | 353. Mack, Miss D. |
| 170. Eveston, Miss M. | 355. Mackay, Miss M. |
| 194. Galwey, Miss M. | 375. Medcalf, Miss H. G. |
| 196. Garside, Miss W. | 384. Mills, Miss S. |
| 202. Gilbert, Miss E. | 387. Mitchell, Miss L. |
| 206. Gordon, Miss M. L. | 389. Morgan, Miss S. |
| 208. Gould, Miss J. | 404. Newton, Miss R. |

- | | |
|----------------------------|------------------------|
| 405. Nicholson, Miss L. E. | 489. Smith, Miss S. |
| 409. Nott, Miss M. | 490. Sowden, Miss J. |
| 416. Parker, Miss J. | 504. Stocks, Miss S. |
| 422. Pitt, Miss L. J. | 518. Tarbutt, Miss M. |
| 440. Rigley, Miss R. | 523. Taylor, Miss J. |
| 443. Roberts, Miss M. | 527. Thompson, Miss J. |
| 450. Rose, Miss P. | 539. Turner, Miss C. |
| 467. Scott, Miss S. | 543. Vernon, Miss K. |
| 472. Service, Miss H. A. | 546. Walker, Miss J. |
| 480. Smith, Miss Carolyn | 550. Warner, Miss M. |
| | 554. Webber, Miss D. |

CLASS 196—The "Street's Ice Cream" Riding Contest.
(For Girls 9 and under 12 years of age).

(Special Prizes)—Cups, Trophies, or Open Orders to the value of £12 10s., presented by Street's Ice Cream Pty., Ltd., Makers of the famous "Cream of the Coast" Ice Cream, Arncliffe-st., Turella, Sydney. Prizes valued, First, £5; second, £3; third, £2; fourth, £1; fifth, £1; sixth, 10s. For the best girl rider, 9 and under 12 years of age, as stated in Class 190. The height of ponies ridden by competitors in this class shall not exceed 14 hands.

- | | |
|---------------------------|----------------------------|
| 9. Allan, Miss S. M. | 303. Leaney, Miss S. M. |
| 80. Carpenter, Miss K. | 308. Lenehan, Miss E. |
| 100. Cleal, Miss N. | 311. Lewis, Miss L. |
| 104. Cochrane, Miss B. | 317. Logan, Miss S. |
| 116. Coulston, Miss D. | 366. Minehan, Miss M. |
| 143. Donaldson, Miss L. | 396. Murchison, Miss H. F. |
| 150. Duggan, Miss D. | 424. Polya, Miss C. L. |
| 164. Edwards, Miss A. | 441. Rigley, Miss T. |
| 185. Francis, Miss P. | 442. Roberts, Miss L. |
| 197. George, Miss A. | 447. Rose, Miss H. |
| 200. Ghiblin, Miss D. | 448. Rose, Miss Meghan |
| 218. Haan, Miss D. | 455. Russ, Miss S. |
| 230. Harris, Miss S. | 465. Scott, Miss J. |
| 260. Holton, Miss J. | 474. Shannon, Miss S. |
| 265. Hufton, Miss M. | 483. Smith, Miss D. |
| 268. Hunter-King, Miss K. | 485. Smith, Miss L. |
| 269. Hyem, Miss F. | 501. Stewart, Miss F. |
| | 576. Woods, Miss L. |

CLASS 197—Riding Contest.
(For Girls 6 and under 9 years of age).

(Special Prizes)—Cups, Trophies, or Open Orders to the value of £11. Prizes valued, First, £5; second, £3; third, £2; fourth, £1. For the best girl rider, 6 and under 9 years of age, as stated in Class 190. The height of ponies ridden by competitors in this class shall not exceed 14 hands.

- | | |
|--------------------------|----------------------------|
| 2. Abernethy, Miss S. | 380. Middleton, Miss C. A. |
| 42. Best, Miss S. | 410. Nott, Miss S. |
| 154. Dunn, Miss J. | 451. Rose, Miss S. |
| 193. Galwey, Miss C. | 481. Smith, Miss Christine |
| 201. Giffen, Miss S. | 508. Sullivan, Miss C. |
| 234. Hasler, Miss S. | 563. White, Miss M. |
| 247. Hearnshaw, Miss H. | 568. Williams, Miss C. |
| 274. Johnson, Miss S. | 574. Woods, Miss D. |
| 377. Medcalf, Miss S. F. | |

Sec. 1—HORSES—Riding Competitions (Continued).

CHAMPION GIRL RIDER.

Senior Champion Girl Rider—Cup, Trophy or Open Order to the value of £12 10s., presented by William Arnott Pty., Ltd., Biscuit Manufacturers, Homebush, Sydney, and sash. First prize riders in Classes 194 and 195 may compete without entry.

Junior Champion Girl Rider—Cup, Trophy or Open Order to the value of £12 10s., and sash. First prize winners in Classes 196 and 197 may compete without entry.

(Special Prize)—Saddle, presented by A.A.A. Saddlery, 46 Blakesley-rd., South Hurstville, Sydney, for the Junior Champion Girl Rider.

CLASS 198—The "Ferris Bros. Pty., Ltd., Boy and Girl (Pairs) Riding Contest. (For Boys and Girls under 16 years of age).

(Special Prizes)—Cups, Trophies, or Open Orders to the value of £12 10s., presented by Ferris Bros. Pty., Ltd., Makers of "Ferris" Car Radio Receivers and "Ferris" Electric Trains, 252 Dowling-st., East Sydney. Prizes valued, First, £5; second, £3; third, £2; fourth, £1; fifth, £1; sixth, 10s. For the best pair, boy and girl riders, under 16 years of age, as stated in Class 190.

- | | |
|--------------------------|---------------------------|
| 7. Allan, Miss J. A. | 172. Fagan, R. K. |
| 8. Allan, K. | 179. Field, S. |
| 11. Allott, Miss A. | 185. Francis, Miss P. |
| 13. Anderson, B. | 186. Francis, R. |
| 16. Anderson, G. | 188. Friend, Miss J. |
| 17. Anderson, Miss J. E. | 194. Galwey, Miss M. |
| 18. Anderson, Miss R. | 196. Garside, Miss W. |
| 22. Arnott, D. C. | 197. George, Miss A. |
| 32. Barker, G. | 202. Gilbert, Miss R. |
| 43. Beveridge, T. | 208. Gould, Miss J. |
| 45. Bird, Miss Y. | 209. Gould, S. |
| 46. Blackman, H. | 213. Greenwood, B. |
| 48. Blanch, Miss S. E. | 215. Grimes, Miss M. U. |
| 59. Bright, R. | 216. Grimes, Miss S. U. |
| 64. Brown, Miss S. | 218. Haar, Miss D. |
| 71. Burns, Miss J. | 222. Hammond, Miss R. |
| 76. Campbell, S. T. | 228. Harris, D. |
| 77. Candish, Miss M. | 229. Harris, Miss J. |
| 91. Chester, Miss K. | 230. Harris, Miss S. |
| 100. Cleal, Miss N. | 231. Harrison, Miss C. |
| 105. Cochrane, Miss C. | 238. Hawkins, E. J. |
| 106. Cochrane, Miss M. | 240. Haydon, Miss J. M. |
| 107. Collins, W. | 241. Haydon, M. B. |
| 112. Cooper, W. | 256. Hodgson, B. |
| 113. Cope, H. | 264. Hufton, J. |
| 114. Copeman, Miss C. | 268. Hunter-King, Miss K. |
| 129. Daly, J. | 269. Hyem, Miss F. |
| 133. Davey, G. | 270. James, L. |
| 135. Dawson, K. | 275. Johnston, Miss C. |
| 151. Dunn, Miss A. | 276. Jones, Miss M. |
| 153. Dunn, Garry. | 277. Jordan, Miss S. |
| 155. Dunn, M. | 278. Joseph, Miss R. |
| 156. Dunn, Miss P. | 279. Judson, Miss L. |
| 162. Eather, P. L. | 281. Kater, Miss J. |
| 169. Eveston, B. | 311. Lewis, Miss L. |
| 170. Eveston, Miss M. | |
| 171. Fagan, B. J. | |

- | | |
|----------------------------|--------------------------|
| 312. Lewis, Miss Y. | 442. Roberts, Miss I. |
| 314. Lindsay, Miss J. | 443. Roberts, Miss M. |
| 317. Logan, Miss S. | 444. Robinson, Miss A. |
| 318. Lyne, Miss B. M. | 447. Rose, Miss H. |
| 323. McCorkindale, Miss I. | 448. Rose, Miss Meghan |
| 326. McDule, I. | 451. Rose, Miss S. |
| 334. McKay, Miss Josephine | 454. Russ, G. |
| 335. McKay, P. | 455. Russ, Miss S. |
| 340. McKinnon, B. | 465. Scott, Miss J. |
| 341. McMahon, C. | 467. Scott, Miss S. |
| 347. Macartney, Miss C. | 472. Service, Miss H. A. |
| 349. Macartney, Miss S. | 474. Shannon, Miss S. |
| 353. Mack, Miss D. | 480. Smith, Miss Carolyn |
| 354. Mack, G. | 483. Smith, Miss D. |
| 355. Mackay, Miss M. | 484. Smith, J. |
| 357. Magill, J. | 488. Smith, Miss R. |
| 364. Markwell, K. | 489. Smith, Miss S. |
| 369. Martin, A. | 490. Sowden, Miss J. |
| 371. Maunder, R. | 493. Spackman, Graeme |
| 375. Medcalf, Miss H. G. | 495. Squires, B. |
| 377. Medcalf, Miss S. F. | 501. Stewart, Miss F. |
| 378. Melton, B. | 502. Stewart, P. |
| 384. Mills, Miss S. | 515. Swinbourne, Miss H. |
| 385. Minehan, M. | 520. Taubman, P. L. |
| 386. Minehan, Miss M. | 523. Taylor, Miss J. |
| 391. Morris, Miss N. | 527. Thompson, Miss J. |
| 396. Murchison, Miss H. F. | 528. Thompson, J. W. |
| 397. Murchison, K. I. | 534. Tongue, J. |
| 412. O'Rourke, I. | 536. Tudor, P. J. |
| 415. Parbery, H. W. | 541. Uhrig, Miss A. |
| 418. Parkhurst, M. | 542. Uhrig, Miss P. |
| 419. Parkinson, J. | 545. Walker, J. |
| 423. Podmore, K. | 546. Walker, Miss J. |
| 424. Polya, Miss C. L. | 551. Warran, Miss M. |
| 440. Ringley, Miss R. | 552. Waterford, G. |
| 441. Ringley, Miss T. | 554. Webber, Miss D. |
| | 555. Webber, P. |
| | 558. West, L. |
| | 575. Woods, J. |
| | 578. Wright, B. |

CLASS 199—The "Arnott's Biscuits" Girl (Pairs) Riding Contest. (For Girls under 16 years of age).

(Special Prizes)—Cups, Trophies, or Open Orders to the value of £12 10s., presented by William Arnott Pty., Ltd., Biscuit Manufacturers, Homebush, Sydney. Prizes valued, First, £5; second, £3; third, £2; fourth, £1; fifth, £1; sixth, 10s. For the best pair girl riders, under 16 years of age, as stated in Class 190.

- | | |
|--------------------------|------------------------|
| 3. Abrahams, Miss G. | 80. Carpenter, Miss K. |
| 4. Adams, Miss G. | 91. Chester, Miss K. |
| 7. Allan, Miss J. A. | 100. Cleal, Miss N. |
| 9. Allan, Miss S. M. | 105. Cochrane, Miss C. |
| 11. Allott, Miss A. | 106. Cochrane, Miss M. |
| 15. Anderson, Miss F. A. | 114. Copeman, Miss C. |
| 17. Anderson, Miss J. E. | 151. Dunn, Miss A. |
| 18. Anderson, Miss R. | 156. Dunn, Miss P. |
| 45. Bird, Miss Y. | 164. Edwards, Miss A. |
| 48. Blanch, Miss S. E. | 170. Eveston, Miss M. |
| 71. Burns, Miss J. | 185. Francis, Miss P. |
| 77. Candish, Miss M. | 188. Friend, Miss J. |
| | 196. Garside, Miss W. |
| | 197. George, Miss A. |

Sec. 1—HORSES—Riding Competitions (Continued).

- | | |
|----------------------------|----------------------------|
| 202. Gilbert, Miss R. | 384. Mills, Miss S. |
| 208. Gould, Miss J. | 386. Minehan, Miss M. |
| 215. Grimes, Miss M. U. | 389. Morgan, Miss S. |
| 216. Grimes, Miss S. U. | 396. Murchison, Miss H. F. |
| 218. Haar, Miss D. | 405. Nicholson, Miss L. E. |
| 222. Hammond, Miss R. | 409. Nott, Miss M. |
| 229. Harris, Miss J. | 410. Nott, Miss S. |
| 230. Harris, Miss S. | 413. Ogden, Miss R. |
| 231. Harrison, Miss C. | 422. Pitt, Miss L. J. |
| 235. Hasler, Miss C. E. | 424. Polya, Miss C. L. |
| 240. Haydon, Miss J. M. | 440. Ringley, Miss R. |
| 265. Hufton, Miss M. | 441. Ringley, Miss R. |
| 268. Hunter-King, Miss K. | 442. Roberts, Miss L. |
| 269. Hyem, Miss F. | 443. Roberts, Miss M. |
| 275. Johnston, Miss C. | 444. Robinson, Miss A. |
| 276. Jones, Miss M. | 447. Rose, Miss H. |
| 277. Jordan, Miss S. | 448. Rose, Miss Meghan |
| 278. Joseph, Miss R. | 451. Rose, Miss S. |
| 279. Judson, Miss L. | 465. Scott, Miss J. |
| 281. Kater, Miss J. | 467. Scott, Miss S. |
| 310. Lenehan, Miss S. | 472. Service, Miss H. A. |
| 311. Lewis, Miss L. | 474. Shannon, Miss S. |
| 312. Lewis, Miss Y. | 480. Smith, Miss Carolyn |
| 314. Lindsay, Miss J. | 483. Smith, Miss D. |
| 317. Logan, Miss S. | 484. Smith, J. |
| 318. Lyne, Miss B. M. | 488. Smith, Miss R. |
| 325. McCorkindale, Miss I. | 489. Smith, Miss S. |
| 330. McEachern, Miss W. | 490. Sowden, Miss J. |
| 334. McKay, Miss Josephine | 493. Spackman, Graeme |
| 347. Macartney, Miss C. | 495. Squires, B. |
| 349. Macartney, Miss S. | 501. Stewart, Miss F. |
| 353. Mack, Miss D. | 502. Stewart, P. |
| 355. Mackay, Miss M. | 515. Swinbourne, Miss H. |
| 375. Medcalf, Miss H. G. | 520. Taubman, P. L. |
| 377. Medcalf, Miss S. F. | 523. Taylor, Miss J. |
| | 527. Thompson, Miss J. |
| | 528. Thompson, J. W. |
| | 534. Tongue, J. |
| | 536. Tudor, P. J. |
| | 541. Uhrig, Miss A. |
| | 542. Uhrig, Miss P. |
| | 545. Walker, J. |
| | 546. Walker, Miss J. |
| | 551. Warran, Miss M. |
| | 552. Waterford, G. |
| | 554. Webber, Miss D. |
| | 555. Webber, P. |
| | 558. West, L. |
| | 575. Woods, J. |
| | 578. Wright, B. |

Hands" Qualifying Riding Contest in accordance with conditions as hereunder stated.

The Society, Association, or Club which conducts the "Good Hands" Qualifying Riding Contest must submit the nomination/s on behalf of their winner/s. See Condition 13 relative to entries for shows conducted after the closing date of nominations.

- | | |
|--|--|
| 1. Albion Park A. H. and I. Assoc. | 24. Hornsby and District Riding and Recreation Club (W. Cooper). |
| 2. Armidale and N.E.P.A. and H. Assoc. | 25. Hunter River A. and H. Assoc. |
| 3. Armidale Horse and Pony Club. | 26. Ingleburn Horse and Pony Club (P. Taubman). |
| 4. Bathurst A. H. and P. Assoc. (B. Wright). | 27. Inverell P. and A. Association (P. Tickle). |
| 5. Bega A. P. and H. Society. | 28. Inverell Pony and Hack Club (R. Lockrey). |
| 6. Berrima District A. H. and I. Society. | 29. Jenko Pony Club (H. Cope). |
| 7. Boggabri Pony Club. | 30. Kangaroo Valley A. and H. Assoc. |
| 8. Bombala Exhibition Society. | 31. Liverpool and District A. H. and I. Society. |
| 9. Bowral Show Society. | 32. Minto A. H. and I. Society (B. Hodgson). |
| 10. Camden A. H. and I. Society (A. Biffin). | 33. Mittagong Gymkhana. |
| 11. Campbelltown A. H. and I. Society (K. Markwell). | 34. Moree Pony and Riding Club (W. Collins). |
| 12. Canowindra P. A. and H. Assoc. (G. Anderson). | 35. Mudgee District Pony Club. |
| 13. Castle Hill and Hills District Agricultural Society. | 36. Murrumbidgee P. and A. Assoc. (P. Webber). |
| 14. Cessnock Pony Club. | 37. Murrumburrah P. A. and I. Assoc. (P. Stewart). |
| 15. Condobolin P.A.H. and I. Society (J. McGill). | 38. Narramine Agricultural Society (G. Mack). |
| 16. Cooma P. and A. Assoc. | 39. Nyngan P. and A. Assoc. (C. M. Middleton). |
| 17. Coonabarabran Pony Club. | 40. Parkes P. A. and H. Assoc. (G. Russ). |
| 18. Cowra P. A. and H. Assoc. | 41. Quirindi Pony Club (R. B. Haydon). |
| 19. Demondrille Pony Club. | 42. Scone and District Pony Club (M. Haydon). |
| 20. Denman and District Equestrian Society. | 43. Singleton Pony Club. |
| 21. Griffith Agricultural Society (G. Ryan). | 44. Sydney Riding Club (B. Squires). |
| 22. Gunnedah and District Pony Club (P. L. Eather). | 45. Tamworth Junior Riding Club. |
| 23. Hills District Polo-crosse Club. | |

THE "PLATIGNUM FOUNTAIN PEN" GOOD HANDS CHALLENGE RIDING CONTESTS

(For Boys and Girls).

Judges:

Stewards:

Boys: Mrs. A. F. Cameron (See page 1-88).

(Same as for Riding Competitions. See page 1-88).

Girls: A. J. McLean (See page 1-8).

CLASS 200—The "Platignum Fountain Pen" Good Hands Challenge Riding Contest—(for Boys).

(Special Prize)—Trophy and Sash, presented by Platignum Fountain Pens, 56 York-st., Sydney, for the best boy rider under 16 years of age, who has won or (see exceptions) was a "runner-up" in a "Good

Sec. 1—HORSES—Riding Competitions (Continued).

- | | | | |
|---|---|---|--|
| 46. Ungarie Horse and Pony Club. | 49. Wamboyne Pony Club (J. Woods). | 32. Jenko Pony Club (Miss J. York) | 42. Parkes P. A. and H. Assoc. (Miss S. Russ). |
| 47. Wagga and District Pony Club (K. Dawson). | 50. Wauchope P. A. and H. Society (J. Fahey). | 33. Kangaroo Valley A. and H. Assoc. | 43. Scone and District Pony Club (Miss J. Haydon). |
| 48. Walcha Riding Club (P. Rodey). | 51. Woodstock Show Society (N. Nelson). | 34. Liverpool and District A. H. and I. Society. | 44. Singleton Pony Club. |
| | | 35. Minto A. H. and I. Society (Miss K. Hunter-King). | 45. Sydney Riding Club (Miss C. Harrison). |
| | | 36. Mittagong Gymkhana. | 46. Tamworth Junior Riding Club. |
| | | 37. Moree Pony and Riding Club (Miss J. Laing) | 47. Ungarie Horse and Pony Club. |
| | | 38. Mudgee District Pony Club (Miss P. A. Smith). | 48. Walcha Riding Club (Miss S. Oliver). |
| | | 39. Murrumburrah P. A. and I. Assoc. (Miss H. Rose) | 49. Wamboyne Pony Club (Miss L. Woods). |
| | | 40. North Coast National A. and I. Society (Miss C. Copeman). | 50. Warren P. and A. Assoc. (Miss J. Lindsay). |
| | | 41. Nynghan P. and A. Assoc. (Miss M. Rolfe) | 51. Woodstock Show Society (Miss F. Anderson). |

CLASS 201—The "Platignum Fountain Pen" Good Hands Challenge Riding Contest—(for Girls).

(Special Prize)—Trophy and Sash, presented by Platignum Fountain Pens, 56 York-st., Sydney, for the best girl rider, under 16 years of age, who has won or (see exceptions) was a "runner-up" in a "Good Hands" Qualifying Riding Contest in accordance with conditions as hereunder stated.

The Society, Association, or Club which conducts the "Good Hands" Qualifying Riding Contest must submit the nomination/s on behalf of their winner/s. See Condition 13 relative to entries for shows conducted after the closing date of nominations.

- | | |
|---|---|
| 1. Albion Park A. H. and I. Assoc. | 17. Condobolin P. A. H. and I. Society (Miss M. Roberts). |
| 2. Albury and Border P. and A. Assoc. (Miss J. Burns). | 18. Cooma P. and A. Assoc. |
| 3. Armidale and N.E.P.A. and H. Assoc. | 19. Coonabarabran Pony Club. |
| 4. Armidale Horse and Pony Club. | 20. Cootamundra Pony Club (Miss P. Rose). |
| 5. Avondale Horse and Pony Club. | 21. Cowra P. A. and H. Assoc. |
| 6. Bathurst A. H. and P. Assoc. (Miss R. Anderson). | 22. Demondrille Pony Club. |
| 7. Bega A. P. and H. Society. | 23. Denman and District Equestrian Society. |
| 8. Berrima District A. H. and I. Society. | 24. Dubbo P. A. and H. Assoc. (Miss G. Keogh). |
| 9. Boggabri Pony Club. | 25. Griffith Agricultural Society (Miss S. Smith). |
| 10. Bombala Exhibition Society. | 26. Gunnedah and District Pony Club (Miss P. Uhrig). |
| 11. Bowral Show Society. | 27. Hills District Polo-crosse Club. |
| 12. Camden A. H. and I. Society (Miss S. Jordan). | 28. Hornsby and District Riding and Recreation Club (Miss R. Joseph). |
| 13. Campbelltown A. H. and I. Society (Miss M. Brien). | 29. Hunter River A. and H. Assoc. |
| 14. Canowindra P. A. and H. Assoc. (Miss D. J. Coulston). | 30. Ingleburn Horse and Pony Club (Miss J. Parker). |
| 15. Castle Hill and Hills District Agricultural Society. | 31. Inverell P. and A. Assoc. (Miss N. Cleal). |
| 16. Cessnock Pony Club. | |

In addition to the abovementioned prizes, Platignum Fountain Pens will present to the winner of each locally conducted qualifying contest competing at the 1957 Royal Easter Show, a Platignum de Luxe Fountain Pen fitted with an iridium-tipped nib.

THE "GOOD HANDS" QUALIFYING RIDING CONTESTS.

(Conditions of Competition for Classes 200 and 201).

- Each Agricultural Society or Association in New South Wales, or a Pony Club, or a Riding Club, or a Gymkhana Club or Society in New South Wales, recognised by the Royal Agricultural Society of N.S.W., is invited to conduct a "Good Hands" Qualifying Riding Contest annually.
- The contests shall be restricted to boy and girl riders under 16 years of age on the day of competition. Competitors are restricted to pony or galloway mounts.
- The competitors shall be judged solely on their riding ability, special attention being paid to hands and seat, general management and control of the horse or pony. Horse or pony, saddlery, or costume will not be taken into account.
- The Society, Association, or Club conducting the contests shall provide and award trophies as prizes.

Sec. 1—HORSES—Riding Competitions (Continued).

- A Society, Association, or Club conducting a contest shall notify the Royal Agricultural Society of N.S.W. the names and addresses of the winners and "runners-up" of its contests. Should, for any reason whatsoever, a winner of a "Good Hands" Qualifying Riding Contest be unable to compete for the Challenge Contest, as hereinafter stated, the "runner-up" may be substituted.
- A boy or girl is not permitted to submit an entry unless the name of the Society, Association, or Club which conducted the Qualifying Contests is stated on the certificate of entry.
- The Royal Agricultural Society of N.S.W. shall award an R.A.S. Qualifying Certificate to the winner of each "Good Hands" Qualifying Riding Contest.
- The holder of an R.A.S. Qualifying Certificate shall not be eligible to compete for a second certificate within a period of 12 months.

CHALLENGE CONTESTS.

- The Challenge Contests shall be judged at the 1957 Royal Easter Show on the same basis as the Qualifying Contests. The judge, before making his final award, shall require six finalists to execute a figure 8 at a canter, ride away from the judge, return at a slow canter, stop at the judge's signal, and back.
- The Challenge Contests shall be restricted to competitors who have gained a Qualifying Riding Certificate since the 1956 Royal Easter Show.
- The Challenge Trophies will be engraved with the name of the winner, who shall hold same until within one month of the succeeding Royal Easter Show.
- Competitors are restricted to pony or galloway mounts.
- The Society may, at its discretion, vary the conditions governing the "Good Hands" Challenge Riding Contests.
- Entries finally close (see exception) on Wednesday, 12th December, 1956. Should a "Good Hands" Qualifying Riding Contest be conducted, in accordance with clause 1 hereof, subsequent to Wednesday, 12th December, 1956, the Society, Association, or Club concerned may submit nominations, in its own name, on or before Wednesday, 12th December, 1956, provided the names of the winners are furnished to the Director of the Royal Agricultural Society of N.S.W. not later than the day before the Challenge Contest is scheduled to be judged.

The Society, Association, or Club which conducted the "Good Hands" Qualifying Riding Contest must submit the nomination/s on behalf of their winner/s.

Have you seen your paint store for the new "Spraylac" PRESSURE PAINT?



- ★ 10 Colours including Clear.
- ★ Dries in 5 Minutes, Hardens in 30.
- ★ SPRAYLAC is ideal for bicycles, garden furniture, toys, refrigerators, ornamental steelwork, hobbies, kitchenware, etc.

Distributing Agents:

SYDNEY METROPOLITAN AREA—
SPRAYLAC DISTRIBUTING CO.
463 New South Head Road, DOUBLE BAY
FM 1632.

N.S.W. COUNTRY AREAS AND ALL STATES—
J. A. HEMPHILL & SONS PTY. LTD.
28 O'Connell Street, SYDNEY.
BW 1528.

GRAND PROGRAMME OF EVENTS

DAY AND NIGHT

Hunting and Jumping Exhibitions

Judges:	Stewards:
Hunting—	R. Schmidt
C. A. Rogers,	(Chief—Hunting).
“Targoo,”	J. Barnes
Birdwood-av.,	(Chief—Jumping).
Warrnambool, Vic.	
Jumping—	R. J. F. Downes
David W. R. Knox,	H. R. Ross
Gundamain,	A. Bragg
Nagambie, Vic.	T. J. Cambridge
	T. A. Field
	G. R. M. Gill
	G. R. B. Gill
	R. C. East.
	P. K. Parbury
	J. B. See
	M. White
	R. Wotton

EACH HORSE MUST HAVE BEEN ACCEPTED FOR REGISTRATION IN THE R.A.S. REGISTER OF HUNTING AND JUMPING HORSES, EXCEPT THOSE HORSES REGISTERED WITH BRANCHES OF THE EQUESTRIAN FEDERATION OF AUSTRALIA, WHICH WILL BE ELIGIBLE PROVIDED THAT PROOF OF SUCH REGISTRATION IS PRODUCED.

SPECIAL NOTICES.

SUBSTITUTE OR ALTER AN EVENT.

The committee reserves the right to substitute or alter any event in the day or night programme.

PARADES.

All horses must parade as they are shown in their competitive classes daily. Any exhibitor who fails to parade his horses shall forfeit all prize money (if any) won by him and be liable to a fine of £5 for each animal not paraded. A special parade of prize winners will be held on a day to be fixed if time permits. Should a horse be sold prior to the close of the Show, the entrant shall be responsible for the observance of the Parade Regulations.

SCRATCHINGS.

Exhibitors and/or nominators will be subject to a fine of £2 for each horse not exhibited in each and every event for which it has been nominated unless notification of the scratching is made in writing to the Horse Superintendent NOT LATER THAN 7 P.M. ON THE DAY BEFORE THAT ON WHICH AN EVENT IS SCHEDULED TO TAKE PLACE.

Roll Call and Ring Passes (see Regulations on page 1-3).

These rules will be strictly enforced. All riders and drivers in jumping and trotting events must give their names at scales and must wear skull caps, which will be provided by the Society.

Where the conditions of a Hunt or of a Jump include a weight stipulation the judge or stewards shall not alter the number of obstacles to be negotiated.

A statutory declaration must be furnished with entries in Novice classes showing that the exhibits comply with the conditions.

A judge in any Ladies' Hunting event may warn off a horse which in his opinion is unfit to be ridden by a lady in such event.

Horses entered in Hunting and Jumping events will not be permitted trials over course or jumps prior to the commencement of the event for which entry has been made.

The Council reserves the right to substitute a judge whenever deemed necessary.

The Council reserves the right to illuminate the main ring as and when deemed necessary.

ELIMINATION CONTESTS.

If entries in any contest are considered too numerous, the Committee may at its discretion run an elimination contest at a place other than on the Showground and at a time other than that advertised for the event. The number of horses to be eliminated will be determined by the number of entries. Those horses remaining in the competition after the elimination contest will jump off on the Showground at the time advertised.

EXHIBIT NUMBERS.

Exhibit numbers for exhibits will be supplied at the Horse Superintendent's Office, situated in the Horse Section, on the following basis:—

(a) **BREAST PLATE NUMBERS:** For horses and ponies exhibited in Stud, Saddle, Miscellaneous, Harness and Business Turnout Classes.

Each horse or pony will carry the same Breast Plate number in all events it contests in the aforesaid classes.

(b) **JACKET NUMBERS:** For horses and ponies competing in Hunting and Jumping Exhibitions.

The same Jacket number will be affixed to the rider of the horse or pony in all events in which it competes in these exhibitions. SEE REGULATION WITH RESPECT TO REFUND OF STALL FEES.

Sec. 1—HORSES—Hunting and Jumping Exhibitions (Continued).

(c) **ARM BAND NUMBERS:** For riders entered in Riding Exhibitions. Each rider will carry the same Arm Band number in each event he or she contests in these competitions. SEE REGULATION WITH RESPECT TO DEPOSIT ON ARM BAND NUMBERS.

On all occasions the Exhibit Numbers (Breast Plate number, Jacket number or Arm Band number) must be affixed to each horse or rider before arrival at the Marshalling Yard preparatory to entering the ring. Arm Bands and Jacket numbers must be returned to the Official appointed for the purpose, at the Horse Superintendent's Office, when the last event in which each horse or rider is to compete at the Show has been judged. It shall be the responsibility of each exhibitor or competitor to ensure that the correct exhibit number is carried by the horse or rider.

MOST SUCCESSFUL GENTLEMAN RIDER.

(Special Prizes)—£32, viz.: First, £16; second, £9; third, £4; fourth, £2; fifth, £1, for the most successful gentleman riders in Hunting and Jumping Contests (Pony contests excluded), Royal Easter Show, 1957. The prizes shall be determined as follows:—Each first prize to count as three points, second as two, third as one. In the event of two or more riders securing an equal number of points, the riders gaining the greatest number of first, second, or third prizes, in order of preference, shall be the prize winners.

AT THE DISCRETION OF THE SUCCESSFUL RIDER, CUPS OR TROPHIES SHALL BE AWARDED IN LIEU OF THE CASH PRIZES.

SPECIAL PRIZES, £125, FOR RIDERS.

PRESENTED BY NOCK AND KIRBY, LTD., SPECIALTY HARDWARE STORES, 417-421 GEORGE-ST., SYDNEY.

The riders of the first and second placed horses in Classes 210 (2), 218, 219, 220, 221, 222, 223, 225, 226, 227, 228, 229, 230, 231, 232, 244 and 245 (2), will be paid £5 and £1 5s. respectively.

SPECIAL REGULATIONS.

DRESS AND COLOURS.

1. Each rider must wear an appropriate hunting costume.
2. Any rider competing in a class and any rider of a horse competing in a class may be precluded by the committee from riding in such class if such rider be not suitably attired. The attire for Gentlemen riders in Hunting and Jumping Contests is hunting costume or as stipulated for hack and riding classes, with the exception that a hard hat or hunting cap must be worn. Riders in teams Jumping Contests must wear hunting costume.

FEMALE RIDERS.

3. A lady rider's costume shall be a riding habit.
4. Except as otherwise specified in respect of any particular class—
 - (i) no female rider shall ride in any class other than a class provided exclusively for female riders.
 - (ii) in other than pony contests no female rider shall compete in any hunting or jumping contest if she be under the age of 16 years.
 - (iii) a female rider competing in a hunting contest shall not be subject to any weight limitation.

HUNTING AND JUMPING COURSE.

5. The hunting and jumping course will be restricted to the grass oval and will exclude the trotting track.

WEIGHTS.

6. In a hunting and jumping contest for horses there will be separate classes for the following, that is to say:—
 - (a) Horses suitable for carrying and carrying not less than 11-stone in weight;
 - (b) Horses suitable for carrying and carrying not less than 12-stone in weight;
 - (c) Horses suitable for carrying and carrying not less than 13-stone in weight.
7. A horse shall not be permitted to enter in more than one class unless it complies with the weight limitation, e.g., 11-stone horse cannot compete in a 12-stone or 13-stone class, or vice-versa.
8. If a horse is entered as an exhibit in a weight class and if in the opinion of its exhibitor it shall have gained or lost weight carrying capacity between the date of entry and the date scheduled for the judging of such class and if the exhibit by reason of such gain or loss is considered to be ineligible for the class in which it is so entered the exhibitor may apply to the Committee to have the exhibit transferred to the appropriate weight class for which it is eligible.
9. The Committee may in its discretion transfer any exhibit from one weight class to another whether upon its own initiative or at the request of the exhibitor or the Committee may refuse to do so.
10. The judge shall have the right to disqualify any exhibit if in his opinion such exhibit is not eligible to compete in the class in which it is entered or paraded and upon such disqualification the exhibit shall forthwith be removed from the Judging Ring.

RIDERS TO BE WEIGHED.

11. All riders participating in a hunting or a jumping contest, for which there is a weight provision, must be weighed immediately on re-entering the Martin and Angus Marshalling Yard through the Trotters' entrance from the Ring.

*2nd & 3rd R. B. Brown
3rd F. ...
4th R. ...
5th R. Porter*

Sec. 1—HORSES—Hunting and Jumping Exhibitions (Continued).

HUNTERS AND JUMPERS TO BE MEASURED.

12. Horses, galloways, and ponies entered in jumping and hunting classes for which the height is limited must be measured by the official measurer before competing. Evidence of the horse, galloway, or pony having been measured must be available on demand.
13. The official measurer will attend the Show-ground on Wednesday, Thursday, Friday, and Saturday, 10th, 11th, 12th, and 13th April.
14. When measuring a horse, galloway, or pony an allowance of one-half ($\frac{1}{2}$) of an inch is to be made for shoes. Where an exhibitor disagrees with the Official Measurer's figure for an animal which has been measured with shoes on, he may, should he so desire, have it re-measured without shoes. The Official Measurer may, in his discretion, request the removal of shoes from any animal prior to measurement.

ENTRIES.

15. Where a class is divided into divisions for purposes of judging, nominations must be made in the division in which the nominator desires to compete. Should the Society find it necessary to transfer a nomination from the division in which the nomination was made, the transfer shall either be printed in the Catalogue, or the amended entries for such division(s) posted at the office of the Horse Superintendent not later than 9 a.m. on the day on which the class is scheduled to be judged.

NOMINATIONS.

16. The expression "nominator" shall mean a person making a nomination or application for entry.

COURSE AND OBSTACLES.

17. The course and the obstacles (if any) and the conditions of contest for use or application in the contesting and judging of each class will respectively be such as the Committee shall in its discretion determine; course, obstacles, and conditions of competition will however correspond in the main with those recognised by the Federation Equestre Internationale.
18. The judge, in making his awards in respect of each jumping contest, shall take into account penalties prescribed by the Committee for FAULTS as set out on pages 1-109 and 1-110 of the Show Catalogue.

DIVISIONS.

19. The Committee may at any time divide any class into two or more divisions and may determine that each division shall be limited to such number of horses as the Committee shall think fit.
20. Where the Committee has divided a class into two or more divisions and where notice of its having done so has been published, a nominator may indicate in his certificate of entry the division to which he prefers a particular

exhibit to be allocated. In making its allocation the Committee will take into consideration any preference so declared but will not be bound to accede to same.

21. An exhibit shall not be eligible to compete in more than one division of a class.
22. Each division of a class shall be, and be conducted as, a separate class and prizes shall be awarded to the place getters in each division as though it were originally a class.
23. Except with the consent of the Committee no exhibit shall be withdrawn from a division of a class to which it has been allocated, and each nominator shall take all such steps as may be necessary to ensure that his exhibit will compete in the division of the class to which it has been allocated.
24. If a nominator desires to withdraw an exhibit from a division to which it has been allocated—
(a) he shall apply in writing to the Committee for consent to such withdrawal and any such application shall embody or be accompanied by a statement of the reasons for such withdrawal.
(b) the application must be lodged with the Horse Superintendent at least twenty-four (24) hours before the time at which the division is scheduled to be judged.
The Committee may grant or withhold its consent as it may think fit.
25. If, without the consent of the Committee, an exhibit allocated to a division of a class shall not compete in that division, the Committee may declare such exhibit to be ineligible to compete in any other class or classes for which it might otherwise be eligible and may declare all or any other exhibits of the same nominator to be ineligible to compete in any class or classes for which such exhibit or exhibits would otherwise have been eligible.
26. The Committee may at any time withdraw any exhibit from one division to which it has been allocated and re-allocate the exhibit to some other division of the same class. But notice of such re-allocation shall as soon as practicable—
(a) be given to the nominator, and
(b) be posted at the office of the Horse Superintendent.

PRIZE MONEY.

27. The prize money originally allocated in the Prize Schedule to the divisions of a class shall not be disturbed unless the divisions of such class are amended after the closing date of nominations, in which case the allocation of the aggregate prize money amongst the divisions shall be, as nearly as practicable, pro rata to the number of entries allocated to the division or divisions respectively.
28. Notice of an alteration in the amount of prize money allocated to each division shall be posted up at the Horse Superintendent's office before 9 a.m. on the day upon which the class is scheduled to be judged.

Sec. 1—HORSES—Hunting and Jumping Exhibitions (Continued).

JUMPING CONTESTS.
GROUPS.

29. Jumping Contests will comprise five Groups, that is to say:—

Group "A"

For horses which are over 14.2 hands and which have won more than £50 in the aggregate in jumping events at Shows and against competition approved in each case for the purpose by the Society.

Group "B"

For horses which are over 14.2 hands and which have won a sum not exceeding £50 in the aggregate in jumping events at Shows and against competition approved in each case for the purpose by the Society.

Group "C"

For horses which are over 14.2 hands and which have NOT won prize money in jumping events at Shows and against competition approved in each case for the purpose by the Society.

Group "D"

For ponies and galloways which are not over 14.2 hands.

Group "E"

For horses, galloways, and ponies entered in Teams, Jack Pot, or Pair Teams Contests.

30. An animal entered and/or competing in a class or classes in Group "A" shall not by reason only thereof be ineligible from entering and competing in a class or classes in Group "E" but shall be ineligible to enter or compete in any class in Group "B", "C", or "D".
31. An animal entered and/or competing in Group "B" shall not by reason only thereof be ineligible from entering and competing in a class or classes in Group "E" but shall be ineligible to enter or compete in any class in Group "A", "C", or "D".
- 31A. An animal entered and/or competing in a class or classes in Group "C" shall be ineligible from entering Group "A", "B" or "D" and shall only be eligible to enter Group "D" if its performance during the currency of the Show is considered good enough by the committee to warrant its entry therein.
32. An animal entered and/or competing in Group "D" shall not by reason only thereof be ineligible from entering and competing in a class or classes in Group "E" but shall be ineligible from competing in any class in Group "A", "B" or "C".
33. Notwithstanding anything to the contrary, the Society may allocate an animal to any class and may at any time transfer any animal from one class to another class notwithstanding that such classes are not within the same Group and upon any such transfer the animal shall be deemed to be entered in and shall compete in the class to which it has been so allocated or transferred.

34. The Society shall have the sole right to determine the eligibility of any animal for any particular class and without prejudice to the generality of the foregoing to determine the aggregate amount of prize money which an animal shall be deemed to have won for the purposes of these Regulations.

35. Each nominator of an exhibit for entry in a jumping contest shall in his Certificate of Nomination furnish the following information:—

- (a) The name of the exhibit.
(b) The type and description of the exhibit (e.g., horse, galloway, or pony).
(c) Its height in hands.
(d) Particulars of all prize money won in jumping contests by such exhibit including particulars of the Show or Shows at which the prize money was won, the relative class or classes, and the approximate times such Shows were held.

36. Each Group will comprise various classes as indicated in the Show Schedule.

37. Each horse must have been accepted for registration in the R.A.S. Register of Hunting and Jumping horses, except those horses registered with branches of the Equestrian Federation of Australia, which will be eligible provided proof of such registration is produced.

JUDGING ON FAULTS.

The jumping contests at the 1957 Royal Easter Show will be judged under the following Regulations, in conjunction with applicable Special Horse Regulations.

1. Obstacle Knocked Down:

- (a) An obstacle is said to be knocked down when, through the fault of the horse or rider, any part is knocked down, or one of its ends at least is dislodged.
(b) Touches, raps, and tips do not penalise. Slats will on no account be used.
(c) When an obstacle is composed of several elements placed on top of another in the same vertical plane, such as several bars fixed to the same upright (post and rails), a knock-down of the top element only is penalised.
(d) When an obstacle to be taken in one jump is composed of several elements not in the same plane (Triple Bars, Double Oxer), a knock-down of one or more elements will be penalised only as for one knock-down.

2. Refusal:

- (a) If, in the opinion of the Judge(s), the horse is presented at the fence and refuses to attempt to jump, or runs out at the side, it shall count as a refusal, whether the fence is knocked down or not.
If the fence is knocked down it shall be put up again before the rider makes another attempt. The rider should not continue his or her round until the Judge(s) gives the signal. Should a competitor, who has knocked down a fence when refusing deliberately jump that fence before it is re-set, he or she will be eliminated.

Sec. 1—HORSES—Hunting and Jumping Exhibitions (Continued).

If the horse, in attempting to refuse, slides into the obstacle, pushing it down, and its hind-legs cross the line of the jump, it shall count a jump and four faults be scored. If, however, the horse stops before the hind-legs cross the line of the jump, and is taken back, it shall count as a refusal.

If the horse, after refusing, is pushed through the fence, the faults made will be added to those for the refusal. When the obstacle is composed of more than one element to be taken in a single jump or leap by the horse (i.e., Double Oxer, Parallel Bars, Triple Bars, etc.), the line shall be deemed to be that of the element nearest the take-off-side of the obstacle.

- (b) Showing an obstacle to the horse after a refusal and before resuming the course incurs elimination.
- (c) Should a competitor, on entering the Ring, show his horse an obstacle before commencing the round, he will be eliminated.
- (d) If a horse, when refusing an obstacle, knocks down the obstacle and jumps it before it is re-set, he will be eliminated.
- (e) After a refusal should a horse continue without attempting to re-jump the obstacle at which he refused, he will be eliminated.

3. Running-Out:

It is considered as running-out and the horse must be brought back to jump the obstacle again, failing which he is eliminated, when:—

- (a) the horse, not being properly under the control of his rider, avoids the obstacle he should have jumped;
- (b) he jumps the obstacle outside the boundary flags which mark it.

4. Refusals at a Double or Treble:

Clearing an obstacle which is a Double or a Treble constitutes a particular test, and the fences cannot, therefore be separated.

Consequently, if a horse refuses, runs out, or falls in between any of these obstacles, the rider is obliged to start over again from the first of these fences.

All faults, including refusals at each fence during the various attempts, will be totalled up.

The complete Double or Treble should be numbered as one obstacle only.

5. Penalties and Marking:

Table "A"

- (a) First turn round, circle, run out, or refusal 3 faults
- Second turn round, circle, run

Yards	Number of Jumps or Attempts.																
	23	22	21	20	19	18	17	16	15	14	13	12	11	10	9	8	
218	3	3	3	4	4
328	3	4	5	5	5	5	6	6
437	4	4	5	5	6	7	7	8	8	8
547	5	5	5	5	6	7	7	7	8	8	8	—
656	5	5	5	6	6	7	7	8	9	9	10	10	—	—
765	5	5	6	6	7	7	7	8	9	9	10	11	11	—	—
875	..	5	6	6	6	7	7	8	8	9	9	10	11	12	—	—	—
984	..	6	6	7	7	7	8	9	9	10	11	11	12	13	—	—	—
1093	..	7	7	7	7	8	8	9	9	10	11	11	12	13	15	—	—

out, or refusal 6 faults
Third turn round, circle, run out, or refusal Eliminated

The above are cumulative on the entire round.

(b) Obstacle knocked down .. . 4 faults

(c) Fall of horse and rider or fall of rider only 8 faults

Definition of a Fall:—A horse is considered to have fallen when the shoulder and quarters on the same side touch the ground or touch the obstacle and ground. A rider is considered to have fallen when there is a separation between him and his horse which necessitates his remounting or vaulting into the saddle.

(d) Jumping an obstacle out of correct order Eliminated

(e) Jumping an obstacle before it is re-set Eliminated

(f) Horse leaving the arena, whether mounted or riderless Eliminated

(g) Landing on the marked tape of a water jump or with a foot in the water, knocking over a boundary flag 4 faults

(Note: Should a horse land in water or ditch, in addition to knocking down the fence, he cannot be penalised more than four faults. It is only one obstacle.)

Table "B"

- (a) Obstacle knocked down—10 penalty seconds.
- (b) Exceeding time allowed—penalised by two penalty seconds at the start of each second over time allowed.
- (c) Falls and the two first disobediences are penalised automatically by loss of time.
- (d) Faults which incur elimination under Table "A"—Elimination.

Table "C"

For this Table, the faults are counted as seconds in proportion to the length of the course and the number of obstacles. (See Table below.) The other penalties are the same as for Table "B".

Sec. 1—HORSES—Hunting and Jumping Exhibitions (Continued).

6. Time:

- (a) Unless otherwise stated in the conditions of the contest, the "Time Allowed" for the course will be worked out on the basis of 382 yards per minute, according to the length of the course measured on the track that a well-trained horse would take.
- (b) The "Time Limit" is twice the "Time Allowed."
- (c) Faults for Time:—
For every second or part of a second exceeding the "Time Allowed" ½ fault
Exceeding the "Time Limit"—Eliminated

7. General:

- (a) Weight. In jumping contests at a Royal Easter Show, unless otherwise stated, gentlemen will ride at a minimum of 11-stone, ladies, catch weights.
- (b) Blinkers are prohibited.
- (c) Competitors are forbidden under penalty of disqualification for the entire Show, to enter the ring mounted, except during the contests or for authorised parades, etc.

8. Jumping-Off:

In the event of a tie for first place there will be a jump off over a shortened course with the obstacles increased in height. The horse completing the course with the least number of faults will be declared the winner. If after this jump off there is still a tie for first place, there will be a further jump off in which time will be the deciding factor OR at the discretion of the Committee a jump off may be conducted over a shortened course with the height of obstacles raised. The fastest time with the least number of faults to decide the winner.

The jump-off is to decide first place only. Other competitors with an equal number of faults will share the remaining prizes, if any. Prizes are firstly divided amongst the remaining jumping-off contestants and then, if necessary, amongst the other competitors according to faults.

SPECIAL JUMPING REGULATIONS.

Special Jumping Regulations 15 to 36 shall apply to all jumping contests.

Unless otherwise stated, ladies and gentlemen may ride in all jumping contests.

Riders will be permitted to "Walk the Course" prior to the commencement of each jumping contest.

To enable a rider to make an examination of the course and obstacles, he or she may enter the ring half an hour prior to the commencement of the jumping contest concerned. A rider will not be permitted to enter the ring unless he or she has first obtained a ring pass, for the purpose, at the Horse Superintendent's office. Such pass will indicate the class number for the jumping contest, the date on which the contest will be conducted, and time that each rider will be permitted to enter the ring for the

purpose of examining the course and obstacles. Examination of the course and obstacles shall be restricted to riders who will be participating in the contest concerned.

All horses nominated in Hunting and Jumping events must have been accepted for registration in the R.A.S. Register of Hunting and Jumping Horses, except those horses registered with branches of the Equestrian Federation of Australia, which will be eligible provided proof of such registration is produced.

CLASS 205—The "Faulding" Novice Lightweight Hunting Contest.

(Special Prizes)—£75, presented by Faulding and Co., Ltd., Manufacturing Chemists, Sydney, Adelaide, Perth, Melbourne, Brisbane and London (Eng.). First, £40; second, £20; third, £10; fourth, £5. For horses which have not won a first prize in a Hunting Contest, other than a Section Four Hunting Contest, at any Royal Show. For horses over 14.2 hands, to be tried over a course of one round, with six hurdles, and to be judged on performance, which will include manners and style. Type and conformation will also be taken into consideration. Ladies and gentlemen may ride at catch weights.

- 5. HAMORY, Mrs. J. J. Salamanca, br. g.
- 11. ARMOUR, W. Souvenir, b. g.
- 12. ARMOUR, W. Spruso, gr. g.
- 14. ARMOUR, W., and P. WHITE. Redwood, ch. g.
- 16. ARNOLD, H. A. Rocky, blk. g.
- 17. ASHDOWN, W. Durabay, b. g.
- 22. BACON, K. A. Mandalay, b. g.
- 27. BARKER, E. F. Jody, gr. g.
- 35. BROGAN, R. C. Artilleryman, gr. g.
- 36. BUNCE, Miss M. E. Bozooka, gr. g.
- 42. CLARKE, Miss I. Glenavon, b. g.
- 47. COOMBS, Miss M. Mardi, ch. m.
- 54. CROCKETT, D. Anzac, gr. g.
- 58. CROCKETT, D. Midway, blk. g.
- 60. CROZIER and PORTER. Blue Spec, gr. g.
- 67. CUNNINGHAM, E. Highland Nectar, ch. g.
- 68. DALY, J. H. Apache, skewbald, g.
- 74. WITHDRAWN.
- 76. DONALDSON, M. and Mrs. J. Ranfurly, blk. m.
- 78. DOWN, Miss M. Marco, ch. g.
- 85. FEAR, N. E. Ritchie, bl.-gr. g.
- 87. FIELD, T. A. and R. A. Brownlow, br. g.
- 91. FISHER, N., and K. SALTMARSH. Glenado, gr. g.
- 98. FITZGERALD, Sister E. I., Mrs. WARREN, and T. JONES. Gold Watch, ch. g.
- 104. FITZGERALD, Sister E. I., Mrs. WARREN, and T. JONES. Silver Sparkle, dpl.-gr. g.
- 110. GOOCH BROS. Moondyne, gr. g.
- 116. HALLIWELL, J. Bravo, ch. g.
- 120. HARE, G. R. Kyarran, gr. g.
- 127. HOLMES, Miss W. M., and P. BOPPING. The Clown, skewbald, g.
- 128. HOLMES, Miss W. M., and N. McINNIS. Lachlander, ch. g.
- 129. HOLMES, Miss W. M., and R. MONTEITH. Alibi, br. or br. g.

SEE *Remington's* GREAT NEW SHAVING IDEA DEMONSTRATED IN THE FRENCH PAVILION!

THESE 3 ROLLERS
DO THE TRICK!



Remington adds exclusive "Rollecomb" action to Super 60—shaves even your Hidden Beard!

One demonstration will convince you that other shaving methods are out-of-date! The Remington "Rollecomb" Super 60 shaves even your Hidden Beard without soap-and-scrape soreness. How? Whiskers grow in tiny skin valleys and ordinary shavers clip only the whisker tops while razor blades scrape away Hidden Beard but also nick and cut away tops of skin valleys.

New "Rollecomb" action rolls over skin, gently presses down skin valleys... automatically pops-up whiskers. Fully-slotted cutting heads clip whiskers skin-smooth at base!



**ASK FOR A FREE DEMONSTRATION
AT STANDS Nos. 27 AND 28 IN
THE FRENCH PAVILION!**

No matter how you shave—blade or electric—test try a Remington "Rollecomb" Super 60 at the Remington Stand right now! Feel how smooth your skin instantly becomes... feel the extra comfort that only this shaver with "Rollecomb" action can bring!

Remington "Rollecomb"
SUPER 60

Sec. 1—HORSES—Hunting and Jumping Exhibitions (Continued).

- | | |
|---|--|
| 137. JACOBS, A. F. <i>Afflatus</i> , b. g. | 57. CROCKETT, D. <i>Mexico</i> , blk. g. |
| 139. KELLY, J. <i>Cameo</i> , cr. g. | 64. CROZIER and PORTER. <i>Skye</i> , b. m. |
| 143. LAVIS, N. J. <i>Pepper</i> , br. m. | 80. DUNN, G. <i>Grey Dawn</i> , gr. m. |
| 144. LAVIS, N. J., and R. GUNNING. <i>Chance</i> , ch. m. | 95. FITZGERALD, Sister E. I., Mrs. WARREN, and T. JONES. <i>Dark Radium</i> , blk. g. |
| 145. LENNON, Miss M., and Mrs. A. DENNIS. <i>Cheyenne</i> , skewbald g. | 97. FITZGERALD, Sister E. I., Mrs. WARREN, and T. JONES. <i>Gold Rein</i> , ch. g. |
| 150. LENNON, Miss M., and Mrs. A. DENNIS. <i>Pirate</i> , blk. g. | 100. FITZGERALD, Sister E. I., Mrs. WARREN, and T. JONES. <i>Mack's Deputy</i> , b. g. |
| 156. McMILLAN, Mrs. A. R. <i>Didjeridoo</i> , b. m. | 113. GOOCH BROS. <i>Sunray</i> , ch. g. |
| 158. McNAMARA, M. <i>Tosca</i> , gr. g. | 121. SHARE, G. R. <i>Quiver</i> , br. g. |
| 161. MACDONALD, M. <i>Pardon</i> , br. g. | 125. HOLMES, Miss W. M. <i>Miss Mohican</i> , ch. m. |
| 162. MACDONALD, M. <i>Puissance</i> , cr. m. | 132. HOUSE, Mrs. N. <i>Royal Sport</i> , br. g. |
| 166. MACINTYRE, D. H. <i>Lady Di</i> , b. m. | 135. HYEM, R. W. <i>Lookout</i> , br. g. |
| 169. MAHER and BOON. <i>Bimbo</i> , b. g. | 151. LENNON, Miss M., and Mrs. A. DENNIS. <i>The Phantom</i> , piebald g. |
| 174. MANN, W. H. and Miss J. <i>Baldy King</i> , ch. g. | 172. MAHER and BOON. <i>Strathmore</i> , b. g. |
| 175. MARTIN, A. J. <i>Oak</i> , b. g. | 176. MAUGHAN, D. <i>Randan</i> , cr. g. |
| 190. MOSS, Mrs. K. <i>Rocket</i> , b. g. | 177. MAXWELL, J. C., and T. H. LOY. <i>Prince</i> , br. g. |
| 191. MOSS, Mrs. K., and Mrs. J. WHEATLEY. <i>Sabre</i> , gr. g. | 179. MONTEITH, R., M. SIMPSON, and J. CAVANAGH. <i>Gay Lad</i> , b. g. |
| 205. PICKERING, D., and L. WHITE. <i>Bim</i> , ch. g. | 184. MORGAN, L. R. <i>Gold Ross</i> , ch. g. |
| 210. PRESTON BROS. <i>D.</i> | 185. WITHDRAWN. |
| 211. PRESTON BROS. <i>E.</i> | 186. MORONEY, T., and T. S. JENKINS. <i>Alukea</i> , br. m. |
| 212. QUINN, B. <i>Rusty</i> , blk. g. | 200. NUNN, Mrs. D. <i>Bold John</i> , b. g. |
| 214. REID, Mrs. A., and W. THOMPSON. <i>Cabola</i> , br. g. | 220. ROBERTSON BROS. <i>General</i> , b. g. |
| 219. ROBERTSON BROS. <i>Field Marshal</i> , br. g. | 221. ROBERTSON BROS. <i>Radium Prince</i> , br. g. |
| 223. ROBINSON, J. <i>Darius</i> , b. g. | 222. ROBERTSON BROS. <i>Raven</i> , blk. g. |
| 225. ROSE, T. M., and J. C. CRISP. <i>Munyang</i> , b. g. | 224. ROBINSON, J. <i>Hope</i> , b. g. |
| 229. SEIVERS, Miss B. <i>Eagle Ra</i> , b. g. | 244. THOMPSON, W. <i>Pedro</i> , blk. g. |
| 230. SMITH, N. R. <i>Kookaburra</i> , b. g. | 253. WILLOW PARK. <i>Welkin</i> , gr. g. |
| 231. SMITH, N. R. <i>Woomera</i> , ch. g. | 257. WILSON, A. P. <i>Rum</i> , ch. m. |
| 232. SONTER, K. W. <i>Cochese</i> , gr. g. | |
| 233. SONTER, K. W. <i>Commanchee</i> , gr. g. | |
| 238. STEVENS, R. <i>Wyoming</i> , gr. g. | |
| 241. SWANSON, Miss A. D. <i>Pip</i> , ch. g. | |
| 243. WITHDRAWN. | |
| 246. TURNER, Miss E. <i>Elkerton</i> , b. g. | |
| 248. TURNER, Mrs. J. S. <i>Silver Dollar</i> , gr. m. | |
| 249. WARRAN, Miss M. <i>Silver Chain</i> , ch. g. | |
| 259. WOOD, D. J. C. <i>Wexford</i> , b. g. | |

CLASS 207—The "McIlrath's Pty., Ltd.," Open Light-weight Ladies' and Gentlemen's 11-stone Hunting Contest.

(Special Prizes)—£100, presented by McIlrath's Pty., Ltd., 202-204 Pitt-st., Sydney. First, £50; second, £25; third, £15; fourth, £10. For horses over 14.2 hands to carry not less than 11-stone, and in the opinion of the judge up to that weight with hounds. See Special Regulations 6 to 11. To be tried over a course of one round with five fences and a water jump. To be judged on performance, which will include manners and style. Type and conformation will also be taken into consideration.

- | |
|---|
| 11. ARMOUR, W. <i>Souvenir</i> , b. g. |
| 14. ARMOUR, W., and P. WHITE. <i>Redwood</i> , ch. g. |
| 16. ARNOLD, H. A. <i>Rocky</i> , blk. g. |
| 17. ASHDOWN, W. <i>Durabay</i> , b. g. |
| 21. BACON, K. A. <i>Dominion</i> , b. g. |
| 22. BACON, K. A. <i>Mandalay</i> , b. g. |
| 23. BACON, K. A. <i>Silver King</i> , gr. g. |
| 27. BARKER, E. F. <i>Jody</i> , gr. g. |
| 36. BUNCE, Miss M. E. <i>Bozooka</i> , gr. g. |
| 42. CLARKE, Miss I. <i>Glenavon</i> , b. g. |
| 47. COOMBS, Miss M. <i>Mardi</i> , ch. m. |
| 48. COOMBS, Miss M. <i>Pleasure</i> , gr. g. |
| 51. CRABBE, Mrs. A. <i>Sinbad</i> , gr. g. |
| 54. CROCKETT, D. <i>Anzac</i> , gr. g. |
| 58. CROCKETT, D. <i>Midway</i> , blk. g. |
| 59. CROCKETT, D. <i>Montana</i> , b. g. |
| 60. CROZIER and PORTER. <i>Blue Spec</i> , gr. g. |

CLYDE mowers distributed by Paul & Gray Pty. Ltd.

Sec. 1—HORSES—Hunting and Jumping Exhibitions (Continued).

65. CROZIER and PORTER. Speculation, b. m.
67. CUNNINGHAM, E. Highland Nectar, ch. g.
68. DALY, J. H. Apache, skewbald g.
85. FEAR, N. E. Ritchie, bl.-gr. g.
91. FISHER, N., and K. SALTMAKSH. Glenado, gr. g.
102. FITZGERALD, Sister E. I., Mrs. WARREN, and T. JONES. Rein Gold, ch. g.
103. FITZGERALD, Sister E. I., Mrs. WARREN, and T. JONES. Sieda, gr. g.
104. FITZGERALD, Sister E. I., Mrs. WARREN, and T. JONES. Silver Sparkle, dpl.-gr. g.
110. GOOCH BROS. Moondyne, gr. g.
116. HALLIWELL, J. Bravo, ch. g.
120. HARE, G. R. Kyarran, gr. g.
127. HOLMES, Miss W. M., and P. BOPPING. The Clown, skewbald g.
139. KELLY, J. Cameo, cr. g.
141. KNODLER, Miss P. Jubilee, b. g.
143. LAVIS, N. J. Pepper, br. m.
144. LAVIS, N. J., and R. GUNNING. Chance, ch. m.
145. LENNON, Miss M., and Mrs. A. DENNIS. Cheyenne, skewbald g.
150. LENNON, Miss M., and Mrs. A. DENNIS. Pirate, blk. g.
158. McNAMARA, M. Tosca, gr. g.
161. MACDONALD, M. Pardon, br. g.
162. MACDONALD, M. Puissance, cr. m.
166. MACINTYRE, D. H. Lady Di, b. m.
169. MAHER and BOON. Bimbo, b. g.
173. MAIDMENT, F. O. Ocean Foam, gr. g.
174. MANN, W. H. and Miss J. Baldy King, ch. g.
182. MONTEITH, R., M. SIMPSON, and J. CAVANAGH. Shamrock, b. g.
190. MOSS, Mrs. K. Rocket, b. g.
191. MOSS, Mrs. K., and Mrs. J. WHEATLEY. Sabre, gr. g.
197. NOONAN, M. Page Boy, b. g.
201. NUNN, Mrs. D. Yeoman, gr. g.
202. PATTEN, J. Happy Chance, ch. g.
212. QUINN, B. Rusty, blk. g.
219. ROBERTSON BROS. Field Marshal, br. g.
223. ROBINSON, J. Darius, b. g.
230. SMITH, N. R. Kookaburra, b. g.
231. SMITH, N. R. Woomera, ch. g.
238. STEVENS, R. Wyoming, gr. g.
241. SWANSON, Miss A. D. Pip, ch. g.
248. TURNER, Mrs. J. S. Silver Dollar, gr. m.
259. WOOD, D. J. C. Wexford, b. g.
5. AMORY, Mrs. J. J. Salamanca, br. g.
7. ARMOUR, W. Bayadere, b. g.
35. BROGAN, R. C. Artilleryman, gr. g.
49. COOMBS, Miss M. Skylight, gr. m.
55. CROCKETT, D. Arizona, gr. g.
62. CROZIER and PORTER. Gold Top, ch. g.
66. CUNNINGHAM, E. Flash Don, ch. g.
73. DENNING, Miss D. L. Captain Rambler, br. g.
76. DONALDSON, M. and Mrs. J. Ranfurlie, blk. m.
83. FEAR, N. E. Momba Lady, bl.-gr. m.
89. FIELD, T. A. and R. A. Egypt, br. g.
98. FITZGERALD, Sister E. I., Mrs. WARREN, and T. JONES. Gold Watch, ch. g.
99. FITZGERALD, Sister E. I., Mrs. WARREN, and T. JONES. Lowanna, br. g.
128. HOLMES, Miss W. M., and N. McINNIS. Lachlander, ch. g.
137. JACOBS, A. F. Afflatus, b. g.
142. LAVIS, N. J. Benalong, ch. g.
149. LENNON, Miss M., and Mrs. A. DENNIS. Laddie, br. g.
154. McEACHERN, A. and Mrs. Pride 2nd, b. g.
170. MAHER and BOON. Bold Boy, br. g.
184. MORGAN, L. R. Gold Ross, ch. g.
189. MOSS, Mrs. K. Our Chief, br. g.
200. NUNN, Mrs. D. Bold John, b. g.
203. PEARSON, Miss J., and Miss M. WILLIAMSON. Jimmie, b. g.
210. PRESTON BROS. D.
211. PRESTON BROS. E.
215. RITCHIE, R. G., and Miss M. B. COOMBS. Ricki, br. g.
258. WOOD, D. J. C. Marinda, b. m.

CLASS 209—The "Petter" Heavy-weight (13-stone) Gentlemen's Hunting Contest.

(Special Prizes)—£105 5s., presented by British Oil Engines (Australasia) Pty., Ltd., Importers of McLaren, Mirrless, National, and Petter Diesel Engines, 66 Clarence-st., Sydney. First, £50; second, £25; third, £15; fourth, £10. For horses over 142 hands to carry not less than 13-stone, and in the opinion of the judge up to that weight with hounds. See Special Regulations 6 to 11. To be tried over a course having eight fences and a water jump. To be judged on performance which will include manners and style. Type and conformation will also be taken into consideration.

(Special Prize)—£5 5s., will be awarded to the rider of the winning horse.

8. ARMOUR, W. Jigsaw, ch. g.
10. ARMOUR, W. Remote, br. g.
13. ARMOUR, W., and Mrs. N. E. CAMPBELL. Black Velvet, blk. g.
15. ARNOLD, H. A. Hydrogen, blk. g.
18. BACON, K. A. Bendigo's Gift, gr. g.
39. CHAPPLE, Miss V. Solo, br. g.
57. CROCKETT, D. Mexico, blk. g.
61. CROZIER and PORTER. Skye, b. m.
77. DONALDSON, M. and Mrs. J. Square Dancer, br. or blk. g.
92. FITZGERALD, Sister E. I. Cameo, ch. g.

CLASS 208—The "Arnott's 'Sao' Biscuit" Open Intermediate Gentlemen's Hunting Contest.

(Special Prizes)—£100, presented by William Arnott Pty., Ltd., Biscuit Manufacturers, Homebush, Sydney. First, £50; second, £25; third, £15; fourth, £10. For horses over 142 hands, to carry not less than 12-stone, and in the opinion of the judge up to that weight with hounds. See Special Regulations 6 to 11. To be tried over a course of one round with five fences and a water jump, and to be judged on performance, which will include manners and style. Type and conformation will also be taken into consideration.

Sec. 1—HORSES—Hunting and Jumping Exhibitions (Continued).

95. FITZGERALD, Sister E. I., Mrs. WARREN, and T. JONES. Dark Radium, blk. g.
97. FITZGERALD, Sister E. I., Mrs. WARREN, and T. JONES. Gold Rein, ch. g.
100. FITZGERALD, Sister E. I., Mrs. WARREN, and T. JONES. Mack's Deputy, b. g.
112. GOOCH BROS. Royal, blk. g.
113. GOOCH BROS. Sunray, ch. g.
119. HARE, G. R. Banjo, b. g.
121. HARE, G. R. Quiver, br. g.
122. HOLMES, Miss W. M. Bambino, b. g.
125. HOLES, Miss W. M. Miss Mohican, ch. m.
151. LENNON, Miss M., and Mrs. A. DENNIS. The Phantom, piebald g.
172. MAHER and BOON. Strathmore, b. g.
176. MAUGHAN, D. Randan, cr. g.
177. MAXWELL, J. C., and T. H. LOY. Prince, br. g.
179. MONTEITH, R., M. SIMPSON, and J. CAVANAGH. Gay Lad, b. g.
184. MORGAN, L. R. Gold Ross, ch. g.
186. MORONEY, T., and T. S. JENKINS. Alukea, br. m.
200. NUNN, Mrs. D. Bold John, b. g.
220. ROBERTSON BROS. General, b. g.
221. ROBERTSON BROS. Radium Prince, br. g.
222. ROBERTSON BROS. Raven, blk. g.
224. ROBINSON, J. Hope, b. g.
47. COOMBS, Miss M. Mardi, ch. m.
48. COOMBS, Miss M. Pleasure, gr. g.
49. COOMBS, Miss M. Skylight, gr. m.
51. CRABBE, Mrs. A. Sirbad, gr. g.
54. CROCKETT, D. Anzac, gr. g.
55. CROCKETT, D. Arizona, gr. g.
57. CROCKETT, D. Mexico, blk. g.
60. CROZIER and PORTER. Blue Spec, gr. g.
62. CROZIER and PORTER. Gold Top, ch. g.
64. CROZIER and PORTER. Skye, b. m.
65. CROZIER and PORTER. Speculation, b. m.
66. CUNNINGHAM, E. Flash Don, ch. g.
67. CUNNINGHAM, E. Highland Nectar, ch. g.
68. DALY, J. H. Apache, skewbald g.
76. DONALDSON, M. and Mrs. J. Ranfurlie, blk. m.
77. DONALDSON, M. and Mrs. J. Square Dancer, br. or blk. g.
83. FEAR, N. E. Momba Lady, bl.-gr. m.
85. FEAR, N. E. Ritchie, bl.-gr. g.
89. FIELD, T. A. and R. A. Egypt, br. g.
92. FITZGERALD, Sister E. I. Cameo, ch. g.
93. WITHDRAWN.
95. FITZGERALD, Sister E. I., Mrs. WARREN, and T. JONES. Dark Radium, blk. g.
97. FITZGERALD, Sister E. I., Mrs. WARREN, and T. JONES. Gold Rein, ch. g.
98. FITZGERALD, Sister E. I., Mrs. WARREN, and T. JONES. Gold Watch, ch. g.
99. FITZGERALD, Sister E. I., Mrs. WARREN, and T. JONES. Lowanna, br. g.
100. FITZGERALD, Sister E. I., Mrs. WARREN, and T. JONES. Mack's Deputy, b. g.
102. FITZGERALD, Sister E. I., Mrs. WARREN, and T. JONES. Rein Gold, ch. g.
103. FITZGERALD, Sister E. I., Mrs. WARREN, and T. JONES. Sieda, gr. g.
104. FITZGERALD, Sister E. I., Mrs. WARREN, and T. JONES. Silver Sparkle, dpl.-gr. g.
110. GOOCH BROS. Moondyne, gr. g.
112. GOOCH BROS. Royal, blk. g.
113. GOOCH BROS. Sunray, ch. g.
116. HALLIWELL, J. Bravo, ch. g.
122. HOLMES, Miss W. M. Bambino, b. g.
125. HOLMES, Miss W. M. Miss Mohican, ch. m.
127. HOLMES, Miss W. M., and P. BOPPING. The Clown, skewbald g.
128. HOLMES, Miss W. M., and N. McINNIS. Lachlander, ch. g.
137. JACOBS, A. F. Afflatus, b. g.
139. KELLY, J. Cameo, cr. g.
141. KNODLER, Miss P. Jubilee, b. g.
142. LAVIS, N. J. Benalong, ch. g.
143. LAVIS, N. J. Pepper, br. m.
145. LENNON, Miss M., and Mrs. A. DENNIS. Cheyenne, skewbald g.
149. LENNON, Miss M., and Mrs. A. DENNIS. Laddie, br. g.
150. LENNON, Miss M., and Mrs. A. DENNIS. Pirate, blk. g.
151. LENNON, Miss M., and Mrs. A. DENNIS. The Phantom, piebald g.
161. MACDONALD, M. Pardon, br. g.
166. MACINTYRE, D. H. Lady Di, b. m.
169. MAHER and BOON. Bimbo, b. g.
173. MAIDMENT, F. O. Ocean Foam, gr. g.
174. MANN, W. H. and Miss J. Baldy King, ch. g.
177. MAXWELL, J. C., and T. H. LOY. Prince, br. g.

CLASS 210—The "Richardson and Wrench, Ltd." Hunting Contest in Pairs—Lady and Gentleman.

(Special Prizes)—£130, presented by Richardson and Wrench, Ltd., Real Estate, Auctioneers, Valuers, and Station Agents, 92 Pitt-st., Sydney. First, £65; second, £30; third, £20; fourth, £15. To be judged in pairs. For horses over 142 hands. One horse to be ridden by a lady (over 16 years of age) and the other by a gentleman. The horse ridden by the gentleman to carry not less than 12-stone; ladies to ride at catch weights. See Special Regulations 6 to 11. Owners will be allowed to pair, and in the event of a pair separately owned winning the prize will be divided. To be tried over a course and obstacles as decided by the Committee. Type and conformation will also be taken into consideration.

3. ALLITT BROS. Mande, br. m.
4. ALLITT BROS. Star, b. m.
5. AMORY, Mrs. J. J. Salamanca, br. g.
7. ARMOUR, W. Bayadere, b. g.
8. ARMOUR, W. Jigsaw, ch. g.
10. ARMOUR, W. Remote, br. g.
11. ARMOUR, W. Souvenir, b. g.
14. ARMOUR, W., and P. WHITE. Redwood, ch. g.
15. ARNOLD, H. A. Hydrogen, blk. g.
16. ARNOLD, H. A. Rocky, blk. g.
18. BACON, K. A. Bendigo's Gift, gr. g.
21. BACON, K. A. Dominion, b. g.
22. BACON, K. A. Mandalay, b. g.
23. BACON, K. A. Silver King, gr. g.
35. BROGAN, R. C. Artilleryman, gr. g.
39. CHAPPLE, Miss V. Solo, br. g.
42. CLARKE, Miss I. Glenavon, b. g.

Sec. 1—HORSES—Hunting and Jumping Exhibitions (Continued).

- 179. MONTEITH, R., M. SIMPSON, and J. CAVANAGH. **Gay Lad**, b. g.
- 182. MONTEITH, R., M. SIMPSON, and J. CAVANAGH. **Shamrock**, b. g.
- 189. MOSS, Mrs. K. **Our Chief**, br. g.
- 190. MOSS, Mrs. K. **Rocket**, b. g.
- 191. MOSS, Mrs. K., and Mrs. J. WHEATLEY. **Sabre**, gr. g.
- 197. NOONAN, M. **Page Boy**, b. g.
- 200. NUNN, Mrs. D. **Bold John**, b. g.
- 201. NUNN, Mrs. D. **Yeoman**, gr. g.
- 202. PATTEN, J. **Happy Chance**, ch. g.
- 203. PEARSON, Miss J., and Miss M. WILLIAMSON. **Jimmie**, b. g.
- 210. PRESTON BROS. **D.**
- 211. PRESTON BROS. **E.**
- 212. QUINN, B. **Rusty**, blk. g.
- 215. RITCHIE, R. G., and Miss M. B. COOMBS. **Ricki**, br. g.
- 219. ROBERTSON BROS. **Field Marshal**, br. g.
- 220. ROBERTSON BROS. **General**, b. g.
- 221. ROBERTSON BROS. **Radium Prince**, br. g.
- 222. ROBERTSON BROS. **Raven**, blk. g.
- 230. SMITH, N. R. **Kookaburra**, b. g.
- 231. SMITH, N. R. **Woomera**, ch. g.
- 238. STEVENS, R. **Wyoming**, gr. g.
- 241. SWANSON, Miss A. D. **Pip**, ch. g.
- 248. TURNER, Mrs. J. S. **Silver Dollar**, gr. m.
- 42. CLARKE, Miss I. **Glenavon**, b. g.
- 47. COOMBS, Miss M. **Mardi**, ch. m.
- 48. COOMBS, Miss M. **Pleasure**, gr. g.
- 49. COOMBS, Miss M. **Skylight**, gr. m.
- 51. CRABBE, Mrs. A. **Sinbad**, gr. g.
- 62. CROZIER and PORTER. **Gold Top**, ch. g.
- 65. CROZIER and PORTER. **Speculation**, b. m.
- 66. CUNNINGHAM, E. **Flash Don**, ch. g.
- 67. CUNNINGHAM, E. **Highland Nectar**, ch. g.
- 68. DALY, J. H. **Apache**, skewbald g.
- 76. DONALDSON, M. and Mrs. J. **Ranfurlie**, blk. m.
- 77. DONALDSON, M. and Mrs. J. **Square Dancer**, br. or blk. g.
- 85. FEAR, N. E. **Ritchie**, bl.-gr. g.
- 89. FIELD, T. A. and R. A. **Egypt**, br. g.
- 92. FITZGERALD, Sister E. I. **Cameo**, ch. g.
- 95. FITZGERALD, Sister E. I., Mrs. WARREN, and T. JONES. **Dark Radium**, blk. g.
- 98. FITZGERALD, Sister E. I., Mrs. WARREN, and T. JONES. **Gold Watch**, ch. g.
- 99. FITZGERALD, Sister E. I., Mrs. WARREN, and T. JONES. **Lowanna**, br. g.
- 103. FITZGERALD, Sister E. I., Mrs. WARREN, and T. JONES. **Sieda**, gr. g.
- 104. FITZGERALD, Sister E. I., Mrs. WARREN, and T. JONES. **Silver Sparkle**, dpl.-g. g.
- 110. GOOCH BROS. **Moondyne**, gr. g.
- 116. HALLIWELL, J. **Bravo**, ch. g.
- 122. HOLMES, Miss W. M. **Bambino**, b. g.
- 127. HOLMES, Miss W. M., and P. BOPPING. **The Clown**, skewbald g.
- 128. HOLMES, Miss W. M., and N. McINNIS. **Lachlander**, ch. g.
- 139. KELLY, J. **Cameo**, cr. g.
- 141. KNODLER, Miss P. **Jubilee**, b. g.
- 149. LENNON, Miss M., and Mrs. A. DENNIS. **Laddie**, br. g.
- 150. LENNON, Miss M., and Mrs. A. DENNIS. **Pirate**, blk. g.
- 161. MACDONALD, M. **Pardon**, br. g.
- 166. MACINTYRE, D. H. **Lady Di**, b. m.
- 173. MAIDMENT, F. O. **Ocean Foam**, gr. g.
- 174. MANN, W. H. and Miss J. **Baldy King**, ch. g.
- 179. MONTEITH, R., M. SIMPSON, and J. CAVANAGH. **Gay Lad**, b. g.
- 182. MONTEITH, R., M. SIMPSON, and J. CAVANAGH. **Shamrock**, b. g.
- 189. MOSS, Mrs. K. **Our Chief**, br. g.
- 190. MOSS, Mrs. K. **Rocket**, b. g.
- 191. MOSS, Mrs. K., and Mrs. J. WHEATLEY. **Sabre**, gr. g.
- 200. NUNN, Mrs. D. **Bold John**, b. g.
- 201. NUNN, Mrs. D. **Yeoman**, gr. g.
- 203. PEARSON, Miss J., and Miss M. WILLIAMSON. **Jimmie**, b. g.
- 215. RITCHIE, R. G., and Miss M. B. COOMBS. **Ricki**, br. g.
- 219. ROBERTSON BROS. **Field Marshal**, br. g.
- 220. ROBERTSON BROS. **General**, b. g.
- 221. ROBERTSON BROS. **Radium Prince**, br. g.
- 222. ROBERTSON BROS. **Raven**, blk. g.
- 229. SEIVERS, Miss B. **Eagle Ra**, b. g.
- 230. SMITH, N. R. **Kookaburra**, b. g.
- 231. SMITH, N. R. **Woomera**, ch. g.
- 238. STEVENS, R. **Wyoming**, gr. g.
- 241. SWANSON, Miss A. D. **Pip**, ch. g.
- 246. TURNER, Miss E. **Elkerton**, b. g.
- 248. TURNER, Mrs. J. S. **Silver Dollar**, gr. m.

£125 SPECIAL PRIZES FOR RIDERS

Presented by Nock and Kirby, Ltd., Specialty Hardware Store, 417-421 George-st., Sydney. See page 1-107 for particulars.

CLASS 211—The "Grace Bros." Ladies' Hunting Contest in Pairs.

(Restricted to riders over 16 years of age).

(Special Prizes)—£60, presented by Grace Bros. Pty., Ltd., Broadway, Sydney. First, £35; second, £16; third, £6; fourth, £3. To be judged in pairs. For horses over 14.2 hands. Ladies to ride at catch weights. See Special Regulations 6 to 11. Owners will be allowed to pair, and in the event of a pair separately owned winning the prize will be divided. To be tried over a course and obstacles as decided by the Committee. Type and conformation will also be taken into consideration.

- 3. ALLITT BROS. **Mandee**, br. m.
- 4. ALLITT BROS. **Star**, b. m.
- 5. AMORY, Mrs. J. J. **Salamanca**, br. g.
- 7. ARMOUR, W. **Bayadere**, b. g.
- 10. ARMOUR, W. **Remote**, br. g.
- 11. ARMOUR, W. **Souvenir**, b. g.
- 14. ARMOUR, W., and P. WHITE. **Redwood**, ch. g.
- 15. ARNOLD, H. A. **Hydrogen**, blk. g.
- 35. BROGAN, R. C. **Artilleryman**, gr. g.

Sec. 1—HORSES—Hunting and Jumping Exhibitions (Continued).

CLASS 212—The "Tooheys Flag Ale" Section Four Hunting Contest. (Ladies and Gentlemen).

(Special Prizes)—£100, presented by Tooheys, Ltd., Standard Brewery, Sydney. First, £55; second, £27; third, £12; fourth, £6. For teams of four horses over 14.2 hands. Two horses to be ridden by ladies (over 16 years of age) and two by gentlemen. The ladies to ride at catch weights and the horses ridden by the gentlemen to carry not less than 11-stone. See Special Regulations 6 to 11. The contest will be continuous for two laps of the course. The riders will move off at intervals of approximately 20 yards in the order: gentleman, lady, gentleman, lady. After they negotiate the third hurdle the ladies' mounts will move up to pair with those of the gentlemen and the round will be completed by the two pairs. At the commencement of the second round all four horses will be brought abreast and complete the course as a team of four. Owners will be allowed to make up a team, but in the event of a team separately owned winning the prize will be divided. Matching of Fours to be taken into consideration. The names of the competing horses, if entered in other events, need not be shown on the certificate of nomination.

- 3. ALLITT BROS. **Mandee**, br. m.
- 4. ALLITT BROS. **Star**, b. m.
- 7. ARMOUR, W. **Bayadere**, b. g.
- 10. ARMOUR, W. **Remote**, br. g.
- 11. ARMOUR, W. **Souvenir**, b. g.
- 15. ARNOLD, H. A. **Hydrogen**, blk. g.
- 16. ARNOLD, H. A. **Rocky**, blk. g.
- 18. BACON, K. A. **Bendigo's Gift**, gr. g.
- 21. BACON, K. A. **Dominion**, b. g.
- 22. BACON, K. A. **Mandalay**, b. g.
- 23. BACON, K. A. **Silver King**, gr. g.
- 35. BROGAN, R. C. **Artilleryman**, gr. g.
- 47. COOMBS, Miss M. **Mardi**, ch. m.
- 48. COOMBS, Miss M. **Pleasure**, gr. g.
- 49. COOMBS, Miss M. **Skylight**, gr. m.
- 51. CRABBE, Mrs. A. **Sinbad**, gr. g.
- 54. CROCKETT, D. **Anzac**, gr. g.
- 55. CROCKETT, D. **Arizona**, gr. g.
- 57. CROCKETT, D. **Mexico**, blk. g.
- 58. CROCKETT, D. **Midway**, blk. g.
- 60. CROZIER and PORTER. **Blue Spec**, gr. g.
- 62. CROZIER and PORTER. **Gold Top**, ch. g.
- 64. CROZIER and PORTER. **Skye**, h. m.
- 65. CROZIER and PORTER. **Speculation**, b. m.
- 66. CUNNINGHAM, E. **Flash Don**, ch. g.
- 67. CUNNINGHAM, E. **Highland Nectar**, ch. g.
- 68. DALY, J. H. **Apache**, skewbald g.
- 76. DONALDSON, M. and Mrs. J. **Ranfurlie**, blk. m.
- 77. DONALDSON, M. and Mrs. J. **Square Dancer**, br. or blk. g.
- 83. FEAR, N. E. **Momba Lady**, bl.-gr. m.
- 85. FEAR, N. E. **Ritchie**, bl.-gr. g.
- 89. FIELD, T. A. and R. A. **Egypt**, br. g.
- 92. FITZGERALD, Sister E. I., Mrs. WARREN, and T. JONES. **Cameo**, ch. g.

- 95. FITZGERALD, Sister E. I., Mrs. WARREN, and T. JONES. **Dark Radium**, blk. g.
- 97. FITZGERALD, Sister E. I., Mrs. WARREN, and T. JONES. **Gold Rein**, ch. g.
- 98. FITZGERALD, Sister E. I., Mrs. WARREN, and T. JONES. **Gold Watch**, ch. g.
- 99. FITZGERALD, Sister E. I., Mrs. WARREN, and T. JONES. **Lowanna**, br. g.
- 102. FITZGERALD, Sister E. I., Mrs. WARREN, and T. JONES. **Rein Gold**, ch. g.
- 103. FITZGERALD, Sister E. I., Mrs. WARREN, and T. JONES. **Sieda**, gr. g.
- 104. FITZGERALD, Sister E. I., Mrs. WARREN, and T. JONES. **Silver Sparkle**, dpl.-gr. g.
- 109. GOOCH BROS. **Hero**, cr. g.
- 110. GOOCH BROS. **Moondyne**, gr. g.
- 112. GOOCH BROS. **Royal**, blk. g.
- 113. GOOCH BROS. **Sunray**, ch. g.
- 116. HALLIWELL, J. **Bravo**, ch. g.
- 122. HOLMES, Miss W. M. **Bambino**, b. g.
- 125. HOLMES, Miss W. M. **Miss Mohican**, ch. m.
- 127. HOLMES, Miss W. M., and P. BOPPING. **The Clown**, skewbald g.
- 128. HOLMES, Miss W. M., and N. McINNIS. **Lachlander**, ch. g.
- 132. HOUSE, Mrs. N. **Royal Sport**, br. g.
- 137. JACOBS, A. F. **Afflatus**, b. g.
- 139. KELLY, J. **Cameo**, cr. g.
- 142. LAVIS, N. J. **Benalong**, ch. g.
- 143. LAVIS, N. J. **Pepper**, br. m.
- 145. LENNON, Miss M., and Mrs. A. DENNIS. **Cheyenne**, skewbald g.
- 149. LENNON, Miss M., and Mrs. A. DENNIS. **Laddie**, br. g.
- 150. LENNON, Miss M., and Mrs. A. DENNIS. **Pirate**, blk. g.
- 151. LENNON, Miss M., and Mrs. A. DENNIS. **The Phantom**, pלבald g.
- 161. MACDONALD, M. **Pardon**, br. g.
- 162. MACDONALD, M. **Puissance**, cr. m.
- 166. MACINTYRE, D. H. **Lady Di**, b. m.
- 169. MAHER and BOON. **Bimbo**, b. g.
- 172. MAHER and BOON. **Strathmore**, b. g.
- 174. MANN, W. H. and Miss J. **Baldy King**, ch. g.
- 179. MONTEITH, R., M. SIMPSON, and J. CAVANAGH. **Gay Lad**, b. g.
- 180. MONTEITH, R., M. SIMPSON, and J. CAVANAGH. **Gundy**, b. g.
- 181. MONTEITH, R., M. SIMPSON, and J. CAVANAGH. **Miss Bolong**, ch. m.
- 182. MONTEITH, R., M. SIMPSON, and J. CAVANAGH. **Shamrock**, b. g.
- 186. MORONEY, T., and T. S. JENKINS. **Alukea**, br. m.
- 189. MOSS, Mrs. K. **Our Chief**, br. g.
- 190. MOSS, Mrs. K. **Rocket**, b. g.
- 191. MOSS, Mrs. K., and Mrs. J. WHEATLEY. **Sabre**, gr. g.
- 197. NOONAN, M. **Page Boy**, b. g.
- 202. PATTEN, J. **Happy Chance**, ch. g.
- 203. PEARSON, Miss J., and Miss M. WILLIAMSON. **Jimmie**, b. g.
- 212. QUINN, B. **Rusty**, blk. g.
- 215. RITCHIE, R. G., and Miss M. B. COOMBS. **Ricki**, br. g.
- 218. ROBERTSON BROS. **Debonair**, ch. g.
- 219. ROBERTSON BROS. **Field Marshal**, br. g.
- 220. ROBERTSON BROS. **General**, b. g.
- 221. ROBERTSON BROS. **Radium Prince**, br. g.

Sec. 1—HORSES—Hunting and Jumping Exhibitions (Continued).

222. ROBERTSON BROS. Raven, blk. g.
 230. SMITH, N. R. Kookaburra, b. g.
 231. SMITH, N. R. Woomera, ch. g.
 238. STEVENS, R. Wyoming, gr. g.
 241. SWANSON, Miss A. D. Pip, ch. g.
 248. TURNER, Mrs. J. S. Silver Dollar, gr. m.
- CLASS 213**—The "Tally-Ho" Cigarette Papers, Section Four Hunting Contest (Gentlemen).
 (Special Prizes)—£100, presented by W. D. and H. O. Wills (Australia) Limited, Manufacturers of Tally-Ho., your favourite "cut-corners" cigarette papers. First, £55; second, £27; third, £12; fourth, £6. Horses to be ridden by gentlemen. Other conditions as for Class 212.
7. ARMOUR, W. Bayadere, b. g.
 10. ARMOUR, W. Remote, br. g.
 11. ARMOUR, W. Souvenir, b. g.
 15. ARNOLD, H. A. Hydrogen, blk. g.
 16. ARNOLD, H. A. Rocky, blk. g.
 17. ASHDOWN, W. Durabay, b. g.
 18. BACON, K. A. Bendigo's Gift, gr. g.
 21. BACON, K. A. Dominion, b. g.
 22. BACON, K. A. Mandalay, b. g.
 23. BACON, K. A. Silver King, gr. g.
 35. BROGAN, R. C. Artilleryman, gr. g.
 47. COOMBS, Miss M. Mardi, ch. m.
 48. COOMBS, Miss M. Pleasure, gr. g.
 49. COOMBS, Miss M. Skylight, gr. m.
 54. CROCKETT, D. Anzac, gr. g.
 55. CROCKETT, D. Arizona, gr. g.
 57. CROCKETT, D. Mexico, blk. g.
 58. CROCKETT, D. Midway, blk. g.
 60. CROZIER and PORTER. Blue Spec, gr. g.
 62. CROZIER and PORTER. Gold Top, ch. g.
 64. CROZIER and PORTER. Skye, b. m.
 65. CROZIER and PORTER. Speculation, b. m.
 66. CUNNINGHAM, E. Flash Don, ch. g.
 67. CUNNINGHAM, E. Highland Nectar, ch. g.
 68. DALY, J. H. Apache, skewbald g.
 76. DONALDSON, M. and Mrs. J. Ranfurlie, blk. m.
 77. DONALDSON, M. and Mrs. J. Square Dancer, br. or blk. g.
 83. FEAR, N. E. Momba Lady, bl.-gr. m.
 85. FEAR, N. E. Ritchie, bl.-gr. g.
 89. FIELD, T. A. and R. A. Egypt, br. g.
 92. FITZGERALD, Sister E. I., Mrs. WARREN, and T. JONES. Cameo, ch. g.
 95. FITZGERALD, Sister E. I., Mrs. WARREN, and T. JONES. Dark Radium, blk. g.
 97. FITZGERALD, Sister E. I., Mrs. WARREN, and T. JONES. Gold Rein, ch. g.
 98. FITZGERALD, Sister E. I., Mrs. WARREN, and T. JONES. Gold Watch, ch. g.
 99. FITZGERALD, Sister E. I., Mrs. WARREN, and T. JONES. Lowanna, br. g.
 102. FITZGERALD, Sister E. I., Mrs. WARREN, and T. JONES. Rein Gold, ch. g.
 103. FITZGERALD, Sister E. I., Mrs. WARREN, and T. JONES. Sieda, gr. g.
 104. FITZGERALD, Sister E. I., Mrs. WARREN, and T. JONES. Silver Sparkle, dpl.-gr. g.
 109. GOOCH BROS. Hero, cr. g.
 110. GOOCH BROS. Moondyne, gr. g.
 112. GOOCH BROS. Royal, blk. g.
 113. GOOCH BROS. Sunray, ch. g.

116. HALLIWELL, J. Bravo, ch. g.
 122. HOLMES, Miss W. M. Bambino, b. g.
 125. HOLMES, Miss W. M. Miss Mohican, ch. m.
 127. HOLMES, Miss W. M., and P. BOPPING. The Clown, skewbald g.
 128. HOLMES, Miss W. M., and N. McINNES. Lachlander, ch. g.
 132. HOUSE, Mrs. N. Royal Sport, br. g.
 137. JACOBS, A. F. Afflatus, b. g.
 139. KELLY, J. Cameo, cr. g.
 142. LAVIS, N. J. Benalong, ch. g.
 143. LAVIS, N. J. Pepper, br. m.
 145. LENNON, Miss M., and Mrs. A. DENNIS. Cheyenne, skewbald g.
 149. LENNON, Miss M., and Mrs. A. DENNIS. Laddie, br. g.
 150. LENNON, Miss M., and Mrs. A. DENNIS. Pirate, blk. g.
 151. LENNON, Miss M., and Mrs. A. DENNIS. The Phantom, plebald g.
 161. MACDONALD, M. Pardon, br. g.
 162. MACDONALD, M. Puissance, cr. m.
 166. MACINTYRE, D. H. Lady Di, b. m.
 169. MAHER and BOON. Bimbo, b. g.
 172. MAHER and BOON. Strathmore, b. g.
 174. MANN, W. H. and Miss J. Baldy King, ch. g.
 177. MAXWELL, J. C., and T. H. LOY. Prince, br. g.
 179. MONTEITH, R., M. SIMPSON, and J. CAVANAGH. Gay Lad, b. g.
 180. MONTEITH, R., M. SIMPSON, and J. CAVANAGH. Gundy, b. g.
 181. MONTEITH, R., M. SIMPSON, and J. CAVANAGH. Miss Bolong, ch. m.
 182. MONTEITH, R., M. SIMPSON, and J. CAVANAGH. Shamrock, b. g.
 186. MORONEY, T., and T. S. JENKINS. Alukea, br. m.
 189. MOSS, Mrs. K. Our Chief, br. g.
 190. MOSS, Mrs. K. Rocket, b. g.
 191. MOSS, Mrs. K., and Mrs. J. WHEATLEY. Sabre, gr. g.
 197. NOONAN, M. Page Boy, b. g.
 202. PATTEN, J. Happy Chance, ch. g.
 203. PEARSON, Miss J., and Miss M. WILLIAMSON. Jimmie, b. g.
 212. QUINN, B. Rusty, blk. g.
 215. RITCHIE, R. G., and Miss M. B. COOMBS. Ricki, br. g.
 218. ROBERTSON BROS. Debonair, ch. g.
 219. ROBERTSON BROS. Field Marshal, br. g.
 220. ROBERTSON BROS. General, b. g.
 221. ROBERTSON BROS. Radium Prince, br. g.
 222. ROBERTSON BROS. Raven, blk. g.
 230. SMITH, N. R. Kookaburra, b. g.
 231. SMITH, N. R. Woomera, ch. g.
 238. STEVENS, R. Wyoming, gr. g.
 248. TURNER, Mrs. J. S. Silver Dollar, gr. m.

CLASS 214—The "Marcus Clark" Novice Hunting Contest for Lady Riders. (Over Hurdles).
 (Restricted to riders over 16 years of age).
 (Special Prizes)—£50, presented by Marcus Clark and Co., Ltd., Central Square, Sydney. First, £23; second, £12; third, £5; fourth, £2. For the best lady rider over 16 years of age who has not won a first prize at

Sec. 1—HORSES—Hunting and Jumping Exhibitions (Continued).

- any Royal Show, a statutory declaration to this effect to be made. All competitors to be approved by the Committee. The contest will be conducted over a course and hurdles as decided by the Committee. For horses or galloways over 14 hands. The owner of the horse ridden by the lady who wins first prize to receive £5; the owner of the second horse, £2; and the owner of the third horse, £1.
10. Allitt, Miss M.
 14. Anderson, Miss C.
 33. Barker, Miss J.
 50. Booth, Miss A. M.
 57. Brady, Miss D.
 58. Brenchley, Miss M.
 66. Budredeen, Mrs. T.
 68. Bunce, Miss M. E.
 81. Carpenter, Mrs. N.
 84. Carter, Mrs. P. L.
 98. Clarke, Miss I.
 118. Crabbe, Mrs. A.
 123. Cross, Miss L.
 132. Dalziel, Miss V.
 137. Denning, Miss D. L.
 147. Down, Miss M.
 159. Dwyer, Miss M. E.
 180. Findlay, Miss J. I.
 190. Fryer, Miss J.
 223. Hanna, Miss P. M.
 224. Hanran, Miss E.
 225. Harding, Miss J.
 251. Hills, Miss V.
 293. Kidd, Miss P.
 297. Knodler, Miss P.
 305. Lee, Mrs. A. L.
 309. Lenehan, Miss M. R.
 332. McIntyre, Miss M. P.
 333. McKay, Miss Jane.
 343. McNamara, Miss A.
 350. Machattie, Miss C.
 351. Machattie, Miss M.
 360. Mann, Miss J.
 370. Martin, Miss H. J.
 393. Moss, Miss N.
 411. Nunn, Miss D.
 445. Robson, Miss B.
 461. Scales, Miss S.
 471. Selvers, Miss B.
 510. Sullivan, Miss T.
 514. Swanson, Miss A. D.
 551. Warran, Miss M.
 553. Wearn, Miss M. L.
 561. Wheatley, Mrs. J.
- CLASS 215**—The "Coles Stores" Hunting Contest for Lady Riders. (Over fences).
 (Restricted to riders over 16 years of age).
 (Special Prizes)—£60, presented by Coles Stores, State Office, 133 Liverpool-st., Sydney. First, £25; second, £15; third, £7; fourth, £2. For the best lady rider over 16 years of age. For horses over 14.2 hands. The contest will be conducted over a course and fences as decided by the Committee. The owner of the horse ridden by the lady who wins first prize to receive £7; the owner of the second horse, £3; and the owner of the third horse, £1.
10. Allitt, Miss M.
 14. Anderson, Miss C.
 33. Barker, Miss J.
 41. Bennit, Miss D.
 66. Budredeen, Mrs. T.
 68. Bunce, Miss M. E.
 79. Carden, Miss C.
 81. Carpenter, Mrs. N.
 84. Carter, Mrs. P. L.
 98. Clarke, Miss I.
 110. Coombs, Miss M.
 118. Crabbe, Mrs. A.
 132. Dalziel, Miss V.
 159. Dwyer, Miss M. E.
 190. Fryer, Miss J.
 223. Hanna, Miss P. M.
 224. Hanran, Miss E.
 225. Harding, Miss J.
 251. Hills, Miss V.
 259. Holmes, Miss W. M.
 263. Howard, Miss D.
 282. Keane, Miss M.
 293. Kidd, Miss P.
 297. Knodler, Miss P.
 333. McKay, Miss Jane.
 342. McMillan, Mrs. A. R.
 343. McNamara, Miss A.
 350. Machattie, Miss C.
 351. Machattie, Miss M.
 352. MacIntyre, Miss B. A.

360. Mann, Miss J.
 411. Nunn, Miss D.
 510. Sullivan, Miss T.
 514. Swanson, Miss A. D.
 551. Warran, Miss M.
 553. Wearn, Miss M. L.
 561. Wheatley, Mrs. J.
 579. Wright, Miss D.
- CLASS 216**—The "Taylors Paint" 13.2 Hands Pony Hunting Contest.
 (Special Prizes)—£20, presented by British Paints (Australia) Pty., Ltd., Sanitary Paint Works and Laboratory, 15-23 Gow-st., Bankstown, Sydney. First, £20; second, £7; third, £3. For ponies not exceeding 13.2 hands. To be tried over a course of one round with six hurdles, and to be judged on performance, which will include manners and style. Type and conformation will also be taken into consideration. Riders in this contest are restricted to girls and boys, not over 16 years of age. A birth certificate must be produced on demand.
25. BALL, C. E. Golden Radar, b. g.
 26. BALL, C. E. Smoky, br. g.
 32. BOURKE, M. J. Sting, g.
 45. COLLINS, G. A. Mischievous, gr. g.
 133. HUNTER-KING, Miss K. Heather Belle, gr. m.
 134. HYEM, Miss F. Stormy, ch. m.
 160. McPAUL, F. G. Wonder Boy, b. g.
 187. MORONEY, T., and T. S. JENKINS. Kanangra, blk. g.
 188. MORRIS, Miss N. Flicka, skewbald m.
 193. MURCHISON, Miss H. F. Wanda, gr. m.
 194. MURCHISON, K. I. Shadow, gr. m.
 199. NOTT, Miss S. Trixie, cr. m.
 206. PORTER, H. A. Blue Bess, gr. m.
 207. PRESTON BROS. A.
 213. QUINN, B. Trixie, b. m.
 216. ROBERTS, R. V. Condo, b. g.
 245. TUDOR, E. Nevada, ch. g.
 247. TURNER, J. S. and Mrs. Robin Hood, gr. g.
- CLASS 217**—The "Big Sister Plum Pudding" Galloway or Pony Hunting Contest.
 (Special Prizes)—£45, presented by Lillis and Co. Pty., Ltd., Food Manufacturers and Importers, Barr-st., Balmain, Sydney. First, £25; second, £10; third, £7; fourth, £3. For galloways or ponies 14.2 hands and under, to be tried over course and obstacles as decided by the Committee. To be judged on performance, which will include manners and style of jumping. Ladies, gentlemen, girls, and boys to ride at catch weights.
2. ALLITT BROS. Cinderella, b. m.
 6. ARMOUR, A. Frances, br. m.
 9. ARMOUR, W. Radar, b. g.
 19. BACON, K. A. Bobby Bruce, b. g.
 20. BACON, K. A. Bobs, gr. g.
 25. BALL, C. E. Golden Radar, b. g.
 26. BALL, C. E. Smoky, br. g.
 31. BEST, R. Fashion, cr. m.
 33. BREWER, W. L. Circus, blk. g.
 34. BREWER, W. L. Silver Song, cr. g.

Sec. 1—HORSES—Hunting and Jumping Exhibitions (Continued).

- 37. CARPENTER, Mrs. N. Meame, b. m.
- 40. CLARK, Miss Y. Count Pegasus, piebald g.
- 41. CLARKE, Miss I. Dinkum, br. g.
- 43. CLEAL, C. F. and Mrs. Blue Band, gr. g.
- 46. COOMBS, Miss M. Fisherman, b. g.
- 52. CRANFIELD, R. A. Rajah, gr. g.
- 53. CRANFIELD, R. A. Stockade, b. g.
- 56. CROCKETT, D. Jimmie, blk. g.
- 63. CROZIER and PORTER. Highbar, b. g.
- 69. DALY, J. H. Garry Lynn, cr. g.
- 70. DALY, J. H. Gold Coin, cr. g.
- 71. DALY, J. H. Patches, skewbald m.
- 79. DUNN, G. Double Ace, cr. g.
- 84. FEAR, N. E. Pinto, skewbald g.
- 86. FEAR, N. E. Terry, b. g.
- 94. FITZGERALD, Sister E. I., Mrs. WARREN, and T. JONES. Azara's Image, ch. h.
- 101. FITZGERALD, Sister E. I., Mrs. WARREN, and T. JONES. Red Royal, b. g.
- 108. GOOCH BROS. Gay Boy, b. g.
- 114. GOOCH BROS. Valentine, ch. g.
- 115. HALLIWELL, J. Blinki, bl.-rn. g.
- 118. HANNA, Miss P. M. Blackboy, blk. g.
- 123. HOLMES, Miss W. M. Black Magic, blk. g.
- 124. HOLMES, Miss W. M. Chloe, blk. m.
- 130. HOUSE, Mrs. N. Dapples, dpl.-gr. g.
- 131. HOUSE, Mrs. N. Mystery, gr. g.
- 134. HYEM, Miss F. Stormy, ch. m.
- 140. KELLY, J. Gleam, gr. g.
- 147. LENNON, Miss M., and Mrs. A. DENNIS. Kentucky, skewbald g.
- 152. LOCKE, B. Sheba, ch. m.
- 167. WITHDRAWN.
- 183. MONTEITH, R., M. SIMPSON, and J. CAVANAGH. Technicolor, skewbald h.
- 187. MORONEY, T., and T. S. JENKINS. Kanangra, blk. g.
- 192. MOXHAM, J. L. Radium Bay, b. m.
- 207. PRESTON BROS. A.
- 208. PRESTON BROS. B.
- 209. PRESTON BROS. C.
- 213. QUINN, B. Trixie, b. m.
- 227. SCALES, Miss S. Solo, gr. g.
- 235. SONTER, K. W. Pinto, piebald g.
- 237. STEVENS, R. Mulga Maid, b. m.
- 239. STOKOE, J. Shane, gr. g.
- 240. SWAN, K. W. Tru Leader, skewbald h.
- 242. SWANSON, Miss A. D., and A. G. TABART. Freedom, blk. g.
- 247. TURNER, J. S. and Mrs. Robin Hood, gr. g.
- 252. WHITE, P. Rusty, b. g.
- 254. WILLOW PARK. Willow Pattern, gr. g.
- 256. WILSON, A. P. Goldie, ch. m.

"A" GROUP

For horses over 14.2 hands which have won MORE than a total of £50 in Jumping Events. Horses entered in "A" Group are not eligible to compete in "B", "C" or "D" Groups, but may be entered in specified events in "E" Group. A water jump may be included in any course set for "A" Group horses.

All horses nominated in Hunting and Jumping events must have been accepted for registration in the R.A.S. Register of Hunting and Jumping Horses, except those horses registered with branches of the Equestrian Federation of Aus-

tralia, which will be eligible provided proof of such registration is produced.

CLASS 218—The "Anthony Horderns" Jumping Contest.

(Special Prizes)—£100, presented by Anthony Hordern and Sons, Ltd., Universal Providers, Brickfield Hill, Sydney. First, £50; second, £25; third, £15; fourth, £10. For "A" Group horses over 14.2 hands. To be tried over a course as stipulated by the Committee. Specified rate—382 yards per minute. In the event of a tie for first place there will be a jump-off over a shortened course with the obstacles increased in height. The horse completing the course with the least number of faults will be declared the winner. If after this jump-off there is still a tie for first place, there will be a further jump-off in which time will be the deciding factor OR at the discretion of the Committee a jump-off may be conducted over a shortened course with the height of obstacles raised. The fastest time with the least number of faults to decide the winner.

Ladies and Gentlemen are eligible to ride in this contest at catch weights.

- 7. ARMOUR, W. Bayadere, b. g.
- 15. ARNOLD, H. A. Hydrogen, blk. g.
- 18. BACON, K. A. Bendigo's Gift, gr. g.
- 21. BACON, K. A. Dominion, b. g.
- 48. COOMBS, Miss M. Pleasure, gr. g.
- 62. CROZIER and PORTER. Gold Top, ch. g.
- 64. CROZIER and PORTER. Skye, b. m.
- 65. CROZIER and PORTER. Speculation, b. m.
- 76. DONALDSON, M. and Mrs. J. Ranfurly, blk. m.
- 88. FIELD, T. A. and R. A. Chairman, br. g.
- 90. FIELD, T. A. and R. A. Victory, blk. g.
- 109. GOOCH BROS. Hero, cr. g.
- 111. GOOCH BROS. Rainbow, b. g.
- 112. GOOCH BROS. Royal, blk. g.
- 119. HARE, G. R. Banjo, b. g.
- 120. HARE, G. R. Kyarran, gr. g.
- 122. HOLMES, Miss W. M. Bambino, b. g.
- 143. LAVIS, N. J. Pepper, br. m.
- 150. LENNON, Miss M., and Mrs. A. DENNIS. Pirate, blk. g.
- 157. McMILLAN, Mrs. A. R. Witchetty Grub, gr. m.
- 172. MAHER and BOON. Strathmore, b. g.
- 176. MAUGHAN, D. Randan, cr. g.
- 177. MAXWELL, J. C., and T. H. LOY. Prince, br. g.
- 189. MOSS, Mrs. K. Our Chief, br. g.
- 190. MOSS, Mrs. K. Rocket, b. g.
- 197. NOONAN, M. Page Boy, b. g.
- 201. NUNN, Mrs. D. Yeoman, gr. g.
- 202. PATTEN, J. Happy Chance, ch. g.
- 203. PEARSON, Miss J., and Miss M. WILLIAMSON. Jimmie, b. g.
- 220. ROBERTSON BROS. General, b. g.
- 222. ROBERTSON BROS. Raven, blk. g.
- 223. ROBINSON, J. Darius, b. g.
- 228. SCALES, T. V. Topper, br. g.

29 Chapple Miss V. See from cl. 226. Solo

Sec. 1—HORSES—Hunting and Jumping Exhibitions (Continued).

CLASS 219—The "2GB" Puissance Jumping Contest.

(Special Prizes)—£100, presented by Broadcasting Station 2GB, Key Station of the Macquarie Broadcasting Service, 136 Phillip-st., Sydney, and "Bob Chittick Memorial Perpetual Cup". First, £50 and Memorial Cup; second, £25; third, £15; fourth, £10. For "A" Group horses over 14.2 hands. To be tried over a course as stipulated by the Committee. Minimum height of all straight obstacles except the first to be 4 feet 6 inches. Specified rate—382 yards per minute. In the event of a tie for first place only there will be a compulsory successive jump-off over a reduced number of obstacles which have been raised or increased in width. The horse with the least number of faults in the final jump-off will be declared the winner. Time is not a deciding factor. Ladies and gentlemen are eligible to ride in this contest at catch weights.

The "Bob Chittick Memorial Perpetual Cup", and Annual Replica, presented by T. A. and R. A. Field, 189 Thomas-st., Sydney, to be awarded to the owner of the winning horse in Class 219. The Memorial Cup shall remain the property of the Society and the replica won outright each year. The name of the winning horse and owner shall be inscribed on both the Memorial Cup and annual replica.

Crozier & Porter

- 7. ARMOUR, W. Bayadere, b. g.
- 15. ARNOLD, H. A. Hydrogen, blk. g.
- 18. BACON, K. A. Bendigo's Gift, gr. g.
- 21. BACON, K. A. Dominion, b. g.
- 48. COOMBS, Miss M. Pleasure, gr. g.
- 62. CROZIER and PORTER. Gold Top, ch. g.
- 64. CROZIER and PORTER. Skye, b. m.
- 65. CROZIER and PORTER. Speculation, b. m.
- 76. DONALDSON, M. and Mrs. J. Ranfurly, blk. m.
- 88. FIELD, T. A. and R. A. Chairman, br. g.
- 90. FIELD, T. A. and R. A. Victory, blk. g.
- 92. FITZGERALD, Sister, E. I. Cameo, ch. g.
- 99. FITZGERALD, Sister E. I., Mrs. WARREN, and T. JONES. Lowanna, br. g.
- 109. GOOCH BROS. Hero, cr. g.
- 111. GOOCH BROS. Rainbow, b. g.
- 112. GOOCH BROS. Royal, blk. g.
- 119. HARE, G. R. Banjo, b. g.
- 120. HARE, G. R. Kyarran, gr. g.
- 122. HOLMES, Miss W. M. Bambino, b. g.
- 143. LAVIS, N. J. Pepper, br. m.
- 157. McMILLAN, Mrs. A. R. Witchetty Grub, gr. m.
- 172. MAHER and BOON. Strathmore, b. g.
- 176. MAUGHAN, D. Randan, cr. g.
- 177. MAXWELL, J. C., and T. H. LOY. Prince, br. g.
- 197. NOONAN, M. Page Boy, b. g.
- 201. NUNN, Mrs. D. Yeoman, gr. g.
- 202. PATTEN, J. Happy Chance, ch. g.
- 203. PEARSON, Miss J., and Miss M. WILLIAMSON. Jimmie, b. g.
- 220. ROBERTSON BROS. General, b. g.

29 Chapple Miss V. See from cl. 222. Solo. 34. CHAPPLE, MISS V. See from cl. 222. Solo.

- 222. ROBERTSON BROS. Raven, blk. g.
- 223. ROBINSON, J. Darius, b. g.
- 228. SCALES, T. V. Topper, br. g.

CLASS 220—The "Harden and Johnston, Limited," Jumping Contest.

(Special Prizes)—£100, presented by Harden and Johnston, Limited, Motor Vehicle Importers, 117-131 Flinders-st., Sydney. First, £50; second, £25; third, £15; fourth, £10. For "A" Group horses over 14.2 hands. To be tried over a course as stipulated by the committee. Specified rate—382 yards per minute. In the event of a tie for first place there will be a jump off over a shortened course with the obstacles increased in height. The horse completing the course with the least number of faults will be declared the winner. If after this jump off there is still a tie for first place, there will be a further jump off in which time will be the deciding factor OR at the discretion of the Committee a jump off may be conducted over a shortened course with the height of obstacle raised. The fastest time with the least number of faults to decide the winner.

Ladies and gentlemen are eligible to ride in this contest at catch weights.

- 7. ARMOUR, W. Bayadere, b. g.
- 15. ARNOLD, H. A. Hydrogen, blk. g.
- 18. BACON, K. A. Bendigo's Gift, gr. g.
- 21. BACON, K. A. Dominion, b. g.
- 48. COOMBS, Miss M. Pleasure, gr. g.
- 62. CROZIER and PORTER. Gold Top, ch. g.
- 64. CROZIER and PORTER. Skye, b. m.
- 65. CROZIER and PORTER. Speculation, b. m.
- 76. DONALDSON, M. and Mrs. J. Ranfurly, blk. m.
- 88. FIELD, T. A. and R. A. Chairman, br. g.
- 90. FIELD, T. A. and R. A. Victory, blk. g.
- 99. FITZGERALD, Sister E. I., Mrs. WARREN, and T. JONES. Lowanna, br. g.
- 109. GOOCH BROS. Hero, cr. g.
- 111. GOOCH BROS. Rainbow, b. g.
- 112. GOOCH BROS. Royal, blk. g.
- 119. HARE, G. R. Banjo, b. g.
- 120. HARE, G. R. Kyarran, gr. g.
- 122. HOLMES, Miss W. M. Bambino, b. g.
- 143. LAVIS, N. J. Pepper, br. m.
- 150. LENNON, Miss M., and Mrs. A. DENNIS. Pirate, blk. g.
- 157. McMILLAN, Mrs. A. R. Witchetty Grub, gr. m.
- 172. MAHER and BOON. Strathmore, b. g.
- 176. MAUGHAN, D. Randan, cr. g.
- 177. MAXWELL, J. C., and T. H. LOY. Prince, br. g.
- 189. MOSS, Mrs. K. Our Chief, br. g.
- 190. MOSS, Mrs. K. Rocket, b. g.
- 197. NOONAN, M. Page Boy, b. g.
- 201. NUNN, Mrs. D. Yeoman, gr. g.
- 202. PATTEN, J. Happy Chance, ch. g.
- 203. PEARSON, Miss J., and Miss M. WILLIAMSON. Jimmie, b. g.

All types of butter handling and mixing plants. —>

Manufactured by A. C. Willard & Co. Pty. Ltd.

Sec. 1—HORSES—Hunting and Jumping Exhibitions (Continued).

- 220. ROBERTSON BROS. General, b. g.
- 222. ROBERTSON BROS. Raven, blk. g.
- 223. ROBINSON, J. Darius, b. g.

CLASS 221—The "Ferris Bros." Fault and out Contest.

(Special Prizes)—£100, presented by Ferris Bros. Pty., Ltd., Makers of Ferris Car Radic Receivers and Electric Trains, 252 Dowling-st., Sydney. First, £50; second, £25; third, £15; fourth, £10. For "A" Group horses over 14.2 hands. To be tried over a course as stipulated by the committee. For the purpose of timing this contest a stop watch will be set in motion when the competitor passes a post, approximately 30 feet from the first obstacle. The aim of the contestant is to negotiate as many jumps as possible in the allotted period of 1 minute 30 seconds, the expiry of which is signalled by the ringing of a bell. A test automatically ends at the first fault incurred whatever it may be (knock-down, any disobedience, etc.). The contestant successfully negotiating the greatest number of obstacles and covering the greatest distance of the course shall be the winner. In the event of a tie the winner shall be decided by a jump-off over a limited number of obstacles, when the time factor shall decide the award. After the ringing of the bell to signal the expiry of the competition, the competitor will continue on and jump the next obstacle. Should this not be done, the competitor shall be eliminated. Ladies and gentlemen are eligible to ride in this contest at catch weights.

- 7. ARMOUR, W. Bayadere, b. g.
- 15. ARNOLD, H. A. Hydrogen, blk. g.
- 18. BACON, K. A. Bendigo's Gift, gr. g.
- 21. BACON, K. A. Dominion, b. g.
- 48. COOMBS, Miss M. Pleasure, gr. g.
- 62. CROZIER and PORTER. Gold Top, ch. g.
- 64. CROZIER and PORTER. Skye, b. m.
- 65. CROZIER and PORTER. Speculation, b. m.
- 76. DONALDSON, M. and Mrs. J. Ranfurlic, blk. m.
- 86. FIELD, T. A. and R. A. Chairman, br. g.
- 90. FIELD, T. A. and R. A. Victory, blk. g.
- 109. GOOCH BROS. Hero, cr. g.
- 111. GOOCH BROS. Rainbow, b. g.
- 112. GOOCH BROS. Royal, blk. g.
- 119. HARE, G. R. Banjo, b. g.
- 120. HARE, G. R. Kyarran, gr. g.
- 122. HOLMES, Miss W. M. Bambino, b. g.
- 143. LAVIS, N. J. Pepper, br. m.
- 150. LENNON, Miss M., and Mrs. A. DENNIS. Pirate, blk. g.
- 157. McMILLAN, Mrs. A. R. Witchetty Grub, gr. m.
- 172. MAHER and BOON. Strathmore, b. g.
- 176. MAUGHAN, D. Randan, cr. g.
- 177. MAXWELL, J. C., and T. H. LOY. Prince, br. g.
- 189. MOSS, Mrs. K. Our Chief, br. g.
- 190. MOSS, Mrs. K. Rocket, b. g.
- 197. NOONAN, M. Page Boy, b. g.
- 201. NUNN, Mrs. D. Yeoman, gr. g.
- 202. PATTEN, J. Happy Chance, ch. g.
- 203. PEARSON, Miss J., and Miss M. WILLIAMSON. Jimmie, b. g.
- 220. ROBERTSON BROS. General, b. g.
- 222. ROBERTSON BROS. Raven, blk. g.
- 223. ROBINSON, J. Darius, b. g.
- 228. SCALES, T. V. Topper, br. g.

29. CHAPPLE, Miss V. Solo, ch. g.

- 197. NOONAN, M. Page Boy, b. g.
- 201. NUNN, Mrs. D. Yeoman, gr. g.
- 202. PATTEN, J. Happy Chance, ch. g.
- 203. PEARSON, Miss J., and Miss M. WILLIAMSON. Jimmie, b. g.
- 220. ROBERTSON BROS. General, b. g.
- 222. ROBERTSON BROS. Raven, blk. g.
- 223. ROBINSON, J. Darius, b. g.
- 228. SCALES, T. V. Topper, br. g.

CLASS 222—The "National Mutual Life Association of Australasia" Take Your Own Line Jumping Contest.

(To be judged under Table "C").

(Special Prizes)—£100, presented by National Mutual Life Association of Australasia, Ltd., 350 George-st., Sydney. First, £50; second, £25; third, £15; fourth, £10. For "A" Group horses over 14.2 hands. To be tried over a course as stipulated by the Committee, each obstacle will be numbered for judging purposes only. Competitors must jump each obstacle once in any order and in either direction. The time in which the course must be completed shall be announced prior to the commencement of this contest. Ladies and gentlemen are eligible to ride in this contest at catch weights.

- 7. ARMOUR, W. Bayadere, b. g.
- 15. ARNOLD, H. A. Hydrogen, blk. g.
- 18. BACON, K. A. Bendigo's Gift, gr. g.
- 21. BACON, K. A. Dominion, b. g.
- 48. COOMBS, Miss M. Pleasure, gr. g.
- 62. CROZIER and PORTER. Gold Top, ch. g.
- 64. CROZIER and PORTER. Skye, b. m.
- 65. CROZIER and PORTER. Speculation, b. m.
- 76. DONALDSON, M. and Mrs. J. Ranfurlic, blk. m.
- 86. FIELD, T. A. and R. A. Chairman, br. g.
- 90. FIELD, T. A. and R. A. Victory, blk. g.
- 109. GOOCH BROS. Hero, cr. g.
- 111. GOOCH BROS. Rainbow, b. g.
- 112. GOOCH BROS. Royal, blk. g.
- 119. HARE, G. R. Banjo, b. g.
- 120. HARE, G. R. Kyarran, gr. g.
- 122. HOLMES, Miss W. M. Bambino, b. g.
- 143. LAVIS, N. J. Pepper, br. m.
- 150. LENNON, Miss M., and Mrs. A. DENNIS. Pirate, blk. g.
- 157. McMILLAN, Mrs. A. R. Witchetty Grub, gr. m.
- 176. MAUGHAN, D. Randan, cr. g.
- 177. MAXWELL, J. C., and T. H. LOY. Prince, br. g.
- 189. MOSS, Mrs. K. Our Chief, br. g.
- 190. MOSS, Mrs. K. Rocket, b. g.
- 197. NOONAN, M. Page Boy, b. g.
- 201. NUNN, Mrs. D. Yeoman, gr. g.
- 202. PATTEN, J. Happy Chance, ch. g.
- 203. PEARSON, Miss J., and Miss M. WILLIAMSON. Jimmie, b. g.
- 220. ROBERTSON BROS. General, b. g.
- 222. ROBERTSON BROS. Raven, blk. g.
- 223. ROBINSON, J. Darius, b. g.
- 228. SCALES, T. V. Topper, br. g.

29. CHAPPLE, Miss V. Solo, ch. g.

Sec. 1—HORSES—Hunting and Jumping Exhibitions (Continued).

CLASS 223—The "McDowell's" Scurry Jumping Contest.

(To be judged under Table "B").

(Special Prizes)—£100, presented by McDowells, Ltd., "Will Serve You Best", George and King-sts., Sydney. First, £50; second, £25; third, £15; fourth, £10. For "A" Group horses over 14.2 hands. To be tried over a course as stipulated by the Committee. For each knock-down the competitor will be penalised 10 seconds. Refusals and falls shall not be penalised except indirectly through loss of time, always excepting those faults which incur elimination. The contestant completing the course in the fastest time, with penalty points added, shall be the winner. Ladies and gentlemen are eligible to ride in this contest at catch weights.

- 7. ARMOUR, W. Bayadere, b. g.
- 15. ARNOLD, H. A. Hydrogen, blk. g.
- 18. BACON, K. A. Bendigo's Gift, gr. g.
- 21. BACON, K. A. Dominion, b. g.
- 48. COOMBS, Miss M. Pleasure, gr. g.
- 62. CROZIER and PORTER. Gold Top, ch. g.
- 64. CROZIER and PORTER. Skye, b. m.
- 65. CROZIER and PORTER. Speculation, b. m.
- 76. DONALDSON, M. and Mrs. J. Ranfurlic, blk. m.
- 88. FIELD, T. A. and R. A. Chairman, br. g.
- 90. FIELD, T. A. and R. A. Victory, blk. g.
- 109. GOOCH BROS. Hero, cr. g.
- 111. GOOCH BROS. Rainbow, b. g.
- 112. GOOCH BROS. Royal, blk. g.
- 119. HARE, G. R. Banjo, b. g.
- 120. HARE, G. R. Kyarran, gr. g.
- 122. HOLMES, Miss W. M. Bambino, b. g.
- 143. LAVIS, N. J. Pepper, br. m.
- 150. LENNON, Miss M., and Mrs. A. DENNIS. Pirate, blk. g.
- 157. McMILLAN, Mrs. A. R. Witchetty Grub, gr. m.
- 176. MAUGHAN, D. Randan, cr. g.
- 177. MAXWELL, J. C., and T. H. LOY. Prince, br. g.
- 189. MOSS, Mrs. K. Our Chief, br. g.
- 190. MOSS, Mrs. K. Rocket, b. g.
- 197. NOONAN, M. Page Boy, b. g.
- 201. NUNN, Mrs. D. Yeoman, gr. g.
- 202. PATTEN, J. Happy Chance, ch. g.
- 203. PEARSON, Miss J., and Miss M. WILLIAMSON. Jimmie, b. g.
- 220. ROBERTSON BROS. General, b. g.
- 222. ROBERTSON BROS. Raven, blk. g.
- 223. ROBINSON, J. Darius, b. g.
- 228. SCALES, T. V. Topper, br. g.

FOR "A" AND "B" GROUP HORSES.

CLASS 224—The "Cooks Caramels" Heavy-weight (13-stone) Jumping Contest.

(Special Prizes)—£80 5s., and "E.F.A." Cup. Prize money presented by The Cook Confectionery Co. Pty., Ltd., makers of High Quality Sweets, Earl Park, Arncliffe, Sydney. First, £40 and "E.F.A." Cup; second, £20; third, £10; fourth, £5. For "A"

and "B" Group horses over 14.2 hands, to carry not less than 13-stone. To be tried over a course as stipulated by the committee. Specified rate—382 yards per minute. In the event of a tie for first place there will be a jump off over a shortened course with the obstacles increased in height. The horse completing the course with the least number of faults will be declared the winner. If after this jump off there is still a tie for first place, there will be a further jump off in which time will be the deciding factor OR at the discretion of the Committee a jump off may be conducted over a shortened course with the height of obstacles raised. The fastest time with the least number of faults to decide the winner. Ladies are not eligible to compete in this contest.

The "E.F.A. Perpetual Cup" and an annual replica, presented by the President, Equestrian Federation of Australia. Both cups to be awarded to the owner of the winning horse in Class 224. The "E.F.A. Perpetual Cup" shall remain the property of the Society. It shall be held by the winner until within one month of the succeeding Royal Easter Show. Each yearly winner will be presented with a replica of the "E.F.A. Perpetual Cup." The name of each yearly winning horse and its owner shall be inscribed on both cups.

Previous winners—

- 1951—Pearson and Williamson's "Seafarer."
- 1952—M. L. Baillieu and R. Richardson's "Sylvester."
- 1953—D. E. Faulkner's "Bluey."
- 1954—V. J. Hurley's "Tumbleweed."
- 1955—H. J. Delamont's "Suncup."
- 1956—T. H. Loy and J. C. Maxwell's "Prince."

(Special Prize)—£5 5s., will be awarded to the rider of the winning horse.

- 7. ARMOUR, W. Bayadere, b. g.
- 8. ARMOUR, W. Jigsaw, ch. g.
- 10. ARMOUR, W. Remote, br. g.
- 15. ARNOLD, H. A. Hydrogen, blk. g.
- 18. BACON, K. A. Bendigo's Gift, gr. g.
- 21. BACON, K. A. Dominion, b. g.
- 29. BARTON, E. D. M. Pioneer, b. g.
- 39. CHAPPLE, Miss V. Solo, br. g.
- 57. CROCKETT, D. Mexico, blk. g.
- 64. CROZIER and PORTER. Skye, b. m.
- 77. DONALDSON, M. and Mrs. J. Square Dancer, br. or blk. g.
- 82. FITZGERALD, Sister E. I. Cameo, ch. g.
- 95. FITZGERALD, Sister E. I. Mrs. WARREN, and T. JONES. Dark Radium, blk. g.
- 109. GOOCH BROS. Hero, cr. g.
- 111. GOOCH BROS. Rainbow, b. g.
- 112. GOOCH BROS. Royal, blk. g.
- 119. HARE, G. R. Banjo, b. g.
- 121. HARE, G. R. Quiver, br. g.
- 125. HOLMES, Miss W. M. Miss Mohican, ch. m.
- 135. HYEM, R. W. Lookout, br. g.
- 138. KELLY, C. R. Polar Bay, b. g.
- 172. MAHER and BOON. Strathmore, b. g.

Sec. 1—HORSES—Hunting and Jumping Exhibitions (Continued).

- 176. MAUGHAN, D. Randan, ch. g.
- 177. MAXWELL, J. C., and T. H. LOY. Prince, br. g.
- 184. MORGAN, L. R. Gold Ross, ch. g.
- 200. NUNN, Mrs. D. Bold John, b. g.
- 202. PATTEN, J. Happy Chance, ch. g.
- 210. PRESTON BROS. D.
- 211. PRESTON BROS. E.
- 220. ROBERTSON BROS. General, b. g.
- 221. ROBERTSON BROS. Radium Prince, br. g.
- 222. ROBERTSON BROS. Raven, blk. g.
- 224. ROBINSON, J. Hope, b. g.

"B" GROUP

For horses over 14.2 hands which have won a total sum NOT exceeding £50 in jumping events. Horses entered in "A", "C" or "D" Groups but may be entered in specified events in "E" Group.

All horses nominated in Hunting and Jumping events must have been accepted for registration in the R.A.S. Register of Hunting and Jumping Horses, except those horses registered with branches of the Equestrian Federation of Australia, which will be eligible provided proof of such registration is produced.

CLASS 225—The "Berlei" Ladies' Jumping Contest.

(Special Prizes)—£100, presented by Berlei, Limited, Manufacturers of Fine Figure Foundations—personally fitted at all better retail stores. First, £50; second, £25; third, £15; fourth, £10. For "B" Group horses over 14.2 hands. To be tried over a course as stipulated by the committee. Maximum height of obstacles, 4 feet 6 inches. Specified rate—382 yards per minute. In the event of a tie for first place there will be a jump off over a shortened course with the obstacles increased in height. The horse completing the course with the least number of faults will be declared the winner. If after this jump off there is still a tie for first place, there will be a further jump off in which time will be the deciding factor OR at the discretion of the Committee a jump off may be conducted over a shortened course with the height of obstacles raised. The fastest time with the least number of faults to decide the winner.

Contestants to ride at catch weights.

- 3. ALLITT BROS. Mandee, br. m.
- 4. ALLITT BROS. Star, b. m.
- 10. ARMOUR, W. Remote, br. g.
- 11. ARMOUR, W. Souvenir, b. g.
- 16. ARNOLD, H. A. Rocky, blk. g.
- 29. BARTON, E. D. M. Pioneer, b. g.
- 38. CARTER, Mrs. P. L. Sambo, br. g.
- 42. CLARKE, Miss I. Glenavon, b. g.
- 47. COOMBS, Miss M. Mardi, ch. m.
- 54. CROCKETT, D. Anzac, gr. g.
- 55. CROCKETT, D. Arizona, gr. g.
- 60. CROZIER and PORTER. Blue Spec, gr. g.
- 72. DALZIEL, Miss V. Quid, b. g.

- 78. DOWN, Miss M. Marco, ch. g.
- 81. EMERY, Miss R. M. Biru Buda, gr. g.
- 82. EMERY, Miss R. M. Sky Gold, ch. m.
- 83. FEAR, N. E. Momba Lady, bl.-gr. m.
- 85. FEAR, N. E. Ritchie, bl.-gr. g.
- 91. FISHER, N., and K. SALTMARSH. Glenado, gr. g.
- 95. FITZGERALD, Sister E. I. Mrs. WARREN, and T. JONES. Dark Radium, blk. g.
- 107. GOOCH BROS. Comrade, piebald g. *see table 17*
- 110. GOOCH BROS. Moondyne, gr. g.
- 125. HOLMES, Miss W. M. Miss Mohican, ch. m.
- 135. HYEM, R. W. Lookout, br. g.
- 138. KELLY, C. R. Polar Bay, b. g.
- 141. KNODLER, Miss P. Jubilee, b. g.
- 161. MACDONALD, M. Pardon, br. g.
- 165. MACHATTIE, Miss M. Stranger, br. g.
- 166. MACINTYRE, D. H. Lady Di, b. m.
- 173. MAIDMENT, F. O. Ocean Foam, gr. g.
- 181. MONTEITH, R., M. SIMPSON, and J. CAVANAGH. Miss Bolong, ch. m.
- 191. MOSS, Mrs. K., and Mrs. J. WHEATLEY. Sabre, gr. g.
- 200. NUNN, Mrs. D. Bold John, b. g.
- 205. PICKERING, D., and L. WHITE. Bim, ch. g.
- 219. ROBERTSON BROS. Field Marshal, br. g.
- 221. ROBERTSON BROS. Radium Prince, br. g.
- 233. SONTER, K. W. Commanchee, gr. g.
- 241. SWANSON, Miss A. D. Pip, ch. g.
- 248. TURNER, Mrs. J. S. Silver Dollar, gr. m.

CLASS 226—The "Buckingham, Ltd." Jumping Contest.

(Special Prizes)—£75, presented by Buckingham, Ltd., "The Store for the Whole Family", Oxford-st., Sydney. First, £40; second, £20; third, £10; fourth, £5. For "B" Group horses over 14.2 hands to be tried over a course as stipulated by the Committee. Maximum height of obstacles, 4 feet 6 inches. Specified rate—382 yards per minute. In the event of a tie for first place there will be a jump off over a shortened course with the obstacles increased in height. The horse completing the course with the least number of faults will be declared the winner. If after this jump off there is still a tie for first place, there will be a further jump off in which time will be the deciding factor OR at the discretion of the Committee a jump off may be conducted over a shortened course with the height of obstacles raised. The fastest time with the least number of faults to decide the winner. Ladies and gentlemen are eligible to ride in this contest at catch weights.

- 3. ALLITT BROS. Mandee, br. m.
- 4. ALLITT BROS. Star, b. m.
- 10. ARMOUR, W. Remote, br. g.
- 11. ARMOUR, W. Souvenir, b. g.
- 16. ARNOLD, H. A. Rocky, blk. g.
- 23. BACON, K. A. Silver King, gr. g.
- 28. BARNES, M. C. Dorian, gr. g.
- 29. BARTON, E. D. M. Pioneer, b. g.
- 35. BROGAN, R. C. Artilleryman, gr. g.
- 38. CARTER, Mrs. P. L. Sambo, br. g.

Sec. 1—HORSES—Hunting and Jumping Exhibitions (Continued).

- 39. CHAPPLE, Miss V. Solo, br. g.
- 42. CLARKE, Miss I. Glenavon, b. g.
- 47. COOMBS, Miss M. Mardi, ch. m.
- 50. COONEY, T. C. Tony, gr. g.
- 54. CROCKETT, D. Anzac, gr. g.
- 55. CROCKETT, D. Arizona, gr. g.
- 57. CROCKETT, D. Mexico, blk. g.
- 60. CROZIER and PORTER. Blue Spec, gr. g.
- 72. DALZIEL, Miss V. Quid, b. g.
- 78. DOWN, Miss M. Marco, ch. g.
- 80. DUNN, G. Grey Dawn, gr. m.
- 81. EMERY, Miss R. M. Biru Buda, gr. g.
- 82. EMERY, Miss R. M. Sky Gold, ch. m.
- 83. FEAR, N. E. Momba Lady, bl.-gr. m.
- 85. FEAR, N. E. Ritchie, bl.-gr. g.
- 91. FISHER, N., and K. SALTMARSH. Glenado, gr. g.
- 95. FITZGERALD, Sister E. I. Mrs. WARREN, and T. JONES. Dark Radium, blk. g.
- 107. GOOCH BROS. Comrade, piebald g. *see table 17*
- 110. GOOCH BROS. Moondyne, gr. g.
- 116. HALLIWELL, J. Bravo, ch. g.
- 121. HARE, G. R. Quiver, br. g.
- 125. HOLMES, Miss W. M. Miss Mohican, ch. m.
- 135. HYEM, R. W. Lookout, br. g.
- 137. JACOBS, A. F. Afflatus, b. g.
- 138. KELLY, C. R. Polar Bay, b. g.
- 141. KNODLER, Miss P. Jubilee, b. g.
- 142. LAVIS, N. J. Benalong, ch. g.
- 144. LAVIS, N. J., and R. GUNNING. Chance, ch. m.
- 145. LENNON, Miss M., and Mrs. A. DENNIS. Cheyenne, skewbald g.
- 149. LENNON, Miss M., and Mrs. A. DENNIS. Laddie, br. g.
- 154. McEACHERN, A. and Mrs. Pride 2nd, b. g.
- 161. MACDONALD, M. Pardon, br. g.
- 165. MACHATTIE, Miss M. Stranger, br. g.
- 166. MACINTYRE, D. H. Lady Di, b. m.
- 169. MAHER and BOON. Bimbo, b. g.
- 173. MAIDMENT, F. O. Ocean Foam, gr. g.
- 180. MONTEITH, R., M. SIMPSON, and J. CAVANAGH. Gundy, b. g.
- 181. MONTEITH, R., M. SIMPSON, and J. CAVANAGH. Miss Bolong, ch. m.
- 184. MORGAN, L. R. Gold Ross, ch. g.
- 191. MOSS, Mrs. K., and Mrs. J. WHEATLEY. Sabre, gr. g.
- 200. NUNN, Mrs. D. Bold John, b. g.
- 205. PICKERING, D., and L. WHITE. Bim, ch. g.
- 210. PRESTON BROS. D.
- 211. PRESTON BROS. E.
- 219. ROBERTSON BROS. Field Marshal, br. g.
- 221. ROBERTSON BROS. Radium Prince, br. g.
- 224. ROBINSON, J. Hope, b. g.
- 232. SONTER, K. W. Cochese, gr. g.
- 233. SONTER, K. W. Commanchee, gr. g.
- 241. SWANSON, Miss A. D. Pip, ch. g.
- 244. THOMPSON, W. Pedro, blk. g.
- 248. TURNER, Mrs. J. S. Silver Dollar, gr. m.
- 258. WOOD, D. J. C. Marinda, b. m.

CLASS 227—The "Weekend Newspaper" Scurry Jumping Contest.

(To be judged under Table "B").

(Special Prizes)—£75, presented by Consolidated Press, Ltd., 168 Castlereagh-st., Sydney, publishers of the Daily Telegraph, Sun-

day Telegraph, The Australian Women's Weekly, Weekend, and Chucklers' Weekly. First, £40; second, £20; third, £10; fourth, £5. For "B" Group horses over 14.2 hands. To be tried over a course as stipulated by the Committee. Maximum height of obstacles, 4 feet 6 inches. For each knock-down the competitor will be penalised 10 seconds. Refusals and falls shall not be penalised except indirectly through loss of time, always excepting those faults which incur elimination. The contestant completing the course in the fastest time, with penalty points added, shall be the winner.

Ladies and gentlemen are eligible to ride in this contest at catch weights.

- 3. ALLITT BROS. Mandee, br. m.
- 4. ALLITT BROS. Star, b. m.
- 10. ARMOUR, W. Remote, br. g.
- 11. ARMOUR, W. Souvenir, b. g.
- 16. ARNOLD, H. A. Rocky, blk. g.
- 23. BACON, K. A. Silver King, gr. g.
- 28. BARNES, M. C. Dorian, gr. g.
- 29. BARTON, E. D. M. Pioneer, b. g.
- 35. BROGAN, R. C. Artilleryman, gr. g.
- 38. CARTER, Mrs. P. L. Sambo, br. g.
- 39. CHAPPLE, Miss V. Solo, br. g. *see table 17*
- 42. CLARKE, Miss I. Glenavon, b. g.
- 47. COOMBS, Miss M. Mardi, ch. m.
- 50. COONEY, T. C. Tony, gr. g.
- 54. CROCKETT, D. Anzac, gr. g.
- 55. CROCKETT, D. Arizona, gr. g.
- 57. CROCKETT, D. Mexico, blk. g.
- 60. CROZIER and PORTER. Blue Spec, gr. g.
- 72. DALZIEL, Miss V. Quid, b. g.
- 78. DOWN, Miss M. Marco, ch. g.
- 80. DUNN, G. Grey Dawn, gr. m.
- 83. FEAR, N. E. Momba Lady, bl.-gr. m.
- 85. FEAR, N. E. Ritchie, bl.-gr. g.
- 91. FISHER, N., and K. SALTMARSH. Glenado, gr. g.
- 95. FITZGERALD, Sister E. I. Mrs. WARREN, and T. JONES. Dark Radium, blk. g.
- 107. GOOCH BROS. Comrade, piebald g. *see table 17*
- 110. GOOCH BROS. Moondyne, gr. g.
- 116. HALLIWELL, J. Bravo, ch. g.
- 121. HARE, G. R. Quiver, br. g.
- 125. HOLMES, Miss W. M. Miss Mohican, ch. m.
- 135. HYEM, R. W. Lookout, br. g.
- 137. JACOBS, A. F. Afflatus, b. g.
- 138. KELLY, C. R. Polar Bay, b. g.
- 141. KNODLER, Miss P. Jubilee, b. g.
- 142. LAVIS, N. J. Benalong, ch. g.
- 144. LAVIS, N. J., and R. GUNNING. Chance, ch. m.
- 145. LENNON, Miss M., and Mrs. A. DENNIS. Cheyenne, skewbald g.
- 149. LENNON, Miss M., and Mrs. A. DENNIS. Laddie, br. g.
- 154. McEACHERN, A. and Mrs. Pride 2nd, b. g.
- 161. MACDONALD, M. Pardon, br. g.
- 165. MACHATTIE, Miss M. Stranger, br. g.
- 166. MACINTYRE, D. H. Lady Di, b. m.
- 169. MAHER and BOON. Bimbo, b. g.
- 173. MAIDMENT, F. O. Ocean Foam, gr. g.
- 180. MONTEITH, R., M. SIMPSON, and J. CAVANAGH. Gundy, b. g.



MORE FOR YOUR MONEY IN STYLE . . .

more for your money in family car comfort!

New beauty is not the whole Holden story. For this roomy Holden's smooth and easy way of moving will give you and your family the most wonderful miles of your life . . . comfortably, dependably and economically.

Your family will delight in the new Holden's spacious softly padded seating for six people; the smoother, softer riding qualities made possible by the new suspension and longer, 105 in. wheelbase; the marvellous vision you get with the one piece curved windscreen and wrap around rear window.

You will sense Holden's roadability and certainty of control once you get your hands on the wheel . . . the easy way the new recirculating ball steering handles curves and tight parking spots with a wonderful feeling of precise command, the way Holden masters hills with its new 70 gross brake horsepower.

See your Holden Dealer now . . . find out for yourself what it's really like to drive and live in Holden. Discover, too, why you get more for your money in Holden, Australia's favorite family car.



There are two "Air Chief" Car Radios specially designed for Holden. Convenient GMAC Hire Purchase arrangements are available.

GENERAL MOTORS-HOLDEN'S LTD.—BRISBANE • SYDNEY • MELBOURNE • ADELAIDE • PERTH
Sold and serviced by Holden dealers throughout Australia.

HOLDEN

Australia's Own Car

LIST PRICE FROM £910 PLUS TAX

Sec. 1—HORSES—Hunting and Jumping Exhibitions (Continued).

- | | |
|---|--|
| 181. MONTEITH, R., M. SIMPSON, and J. CAVANAGH. Miss Bolong, ch. m. | 54. CROCKETT, D. Anzac, gr. g. |
| 184. MORGAN, L. R. Gold Ross, ch. g. | 55. CROCKETT, D. Arizona, gr. g. |
| 200. NUNN, Mrs. D. Bold John, b. g. | 57. CROCKETT, D. Mexico, blk. g. |
| 205. PICKERING, D., and L. WHITE. Bim, ch. g. | 60. CROZIER and PORTER. Blue Spec. gr. g. |
| 210. PRESTON BROS. D. | 72. DALZIEL, Miss V. Quid, b. g. |
| 211. PRESTON BROS. E. | 78. DOWN, Miss M. Marco, ch. g. |
| 219. ROBERTSON BROS. Field Marshal, br. g. | 81. EMERY, Miss R. M. Biru Buda, gr. g. |
| 221. ROBERTSON BROS. Radium Prince, br. g. | 82. EMERY, Miss R. M. Sky Gold, ch. m. |
| 224. ROBINSON, J. Hope, b. g. | 83. FEAR, N. E. Momba Lady, bl.-gr. m. |
| 232. SONTER, K. W. Cochese, gr. g. | 85. FEAR, N. E. Ritchie, bl.-gr. g. |
| 233. SONTER, K. W. Commanchee, gr. g. | 91. FISHER, N., and K. SALTMARSH. Glenadc, gr. g. |
| 241. SWANSON, Miss A. D. Pip, ch. g. | 95. FITZGERALD, Sister E. I. Mrs. WARREN, and T. JONES. Dark Radium, blk. g. |
| 244. THOMPSON, W. Pedro, blk. g. | 107. GOOCH BROS. Comrade, piebald g. <i>no to cl. 257</i> |
| 248. TURNER, Mrs. J. S. Silver Dollar, gr. m. | 110. GOOCH BROS. Moondyne, gr. g. |
| 258. WOOD, D. J. C. Marinda, b. m. | 116. HALLIWELL, J. Bravo, ch. g. |

CLASS 228—The "Australian Women's Weekly" Fault and Out Contest.

(Special Prizes)—£100, presented by Consolidated Press, Ltd., 168 Castlereagh-st., Sydney, publishers of the Daily Telegraph, Sunday Telegraph, The Australian Women's Weekly, Weekend, and Chucklers' Weekly. First, £50; second, £25; third, £15; fourth, £10. For "B" Group horses over 14.2 hands. To be tried over a course as stipulated by the committee. For the purpose of timing this contest a stop watch will be set in motion when the competitor passes a post, approximately 30 feet from the first obstacle. The aim of the contestant is to negotiate as many jumps as possible in the allotted period of 1 minute 30 seconds, the expiry of which is signalled by the ringing of a bell. A test automatically ends at the first fault incurred whatever it may be (knock-down, any disobedience, etc.). The contestant successfully negotiating the greatest number of obstacles and covering the greatest distance of the course shall be the winner. In the event of a tie the winner shall be decided by a jump off over a limited number of obstacles, when the time factor shall decide the award. After the ringing of the bell to signal the expiry of the competition, the competitor will continue on and jump the next obstacle. Should this not be done, the competitor shall be eliminated.

Ladies and gentlemen are eligible to ride in this contest at catch weights.

- | | |
|--|---|
| 3. ALLITT BROS. Mande, br. m. | 154. McEACHERN, A. and Mrs. Pride 2nd, b. g. |
| 4. ALLITT BROS. Star, b. m. | 161. MACDONALD, M. Pardon, br. g. |
| 10. ARMOUR, W. Remote, br. g. | 165. MACHATTIE, Miss M. Stranger, br. g. |
| 11. ARMOUR, W. Souvenir, b. g. | 166. MACINTYRE, D. H. Lady Di, b. m. |
| 16. ARNOLD, H. A. Rocky, blk. g. | 169. MAHER and BOON. Bimbo, b. g. |
| 23. BACON, K. A. Silver King, gr. g. | 173. MAIDMENT, F. O. Ocean Foam, gr. g. |
| 28. BARNS, M. C. Dorian, gr. g. | 181. MONTEITH, R., M. SIMPSON, and J. CAVANAGH. Miss Bolong, ch. m. |
| 29. BARTON, E. D. M. Pioneer, b. g. | 184. MORGAN, L. R. Gold Ross, ch. g. |
| 35. BROGAN, R. C. Artilleryman, gr. g. | 191. MOSS, Mrs. K., and Mrs. J. WHEATLEY. Sabre, gr. g. |
| 38. CARTER, Mrs. P. L. Sambo, br. g. | 200. NUNN, Mrs. D. Bold John, b. g. |
| 39. CHAPPLE, Miss V. Solo, br. g. <i>no to cl. 270</i> | 205. PICKERING, D., and L. WHITE. Bim, ch. g. |
| 42. CLARKE, Miss I. Glenavon, b. g. | 219. ROBERTSON BROS. Field Marshal, br. g. |
| 47. COOMBS, Miss M. Mardi, ch. m. | 221. ROBERTSON BROS. Radium Prince, br. g. |
| 50. COONEY, T. C. Tony, gr. g. | 224. ROBINSON, J. Hope, b. g. |

CLASS 229—The "Consolidated Press" Take Your Own Line Jumping Contest. (To be judged under Table "C").

(Special Prizes)—£100, presented by Consolidated Press, Ltd., 168 Castlereagh-st., Sydney, publishers of the Daily Telegraph, Sunday Telegraph, The Australian Women's Weekly, Weekend, and Chucklers' Weekly. First, £50; second, £25; third, £15; fourth, £10. For "B" Group horses over 14.2 hands. To be tried over a course as stipulated by the Committee each obstacle of which will be numbered for judging purposes only. Maximum height of obstacles, 4 feet 6 inches. Competitors must jump each obstacle once in any order.

Sec. 1—HORSES—Hunting and Jumping Exhibitions (Continued).

and in either direction. The time in which the course must be completed shall be announced prior to the commencement of this contest.

Ladies and gentlemen are eligible to ride in this contest at catch weights.

"C" GROUP

For horses over 14.2 hands which have not won prize money in jumping events. Horses entered in "C" Group are not eligible to compete in "A", "B" or "D" Groups but may be entered in specified events in "E" Group.

All horses nominated in Hunting and Jumping events must have been accepted for registration in the R.A.S. Register of Hunting and Jumping Horses, except those horses registered with branches of the Equestrian Federation of Australia, which will be eligible provided proof of such registration is produced.

- 3. ALLITT BROS. Mande, br. m.
- 4. ALLITT BROS. Star, b. m.
- 10. ARMOUR, W. Remote, br. g.
- 11. ARMOUR, W. Souvenir, b. g.
- 16. ARNOLD, H. A. Rocky, blk. g.
- 23. BACON, K. A. Silver King, gr. g.
- 28. BARNES, M. C. Dorian, gr. g.
- 29. BARTON, E. D. M. Pioneer, b. g.
- 35. BROGAN, R. C. Artilleryman, gr. g.
- 38. CARTER, Mrs. P. L. Sambo, br. g.
- 39. CHAPPLE, Miss V. Solo, br. g.
- 42. CLARKE, Miss I. Glenavon, b. g.
- 47. COOMBS, Miss M. Mardi, ch. m.
- 50. COONEY, T. C. Tony, gr. g.
- 54. CROCKETT, D. Anzac, gr. g.
- 55. CROCKETT, D. Arizona, gr. g.
- 57. CROCKETT, D. Mexico, blk. g.
- 60. CROZIER and PORTER. Blue Spec, gr. g.
- 72. DALZIEL, Miss V. Quid, b. g.
- 78. DOWN, Miss M. Marco, ch. g.
- 81. EMERY, Miss R. M. Biru Buda, gr. g.
- 82. EMERY, Miss R. M. Sky Gold, ch. m.
- 83. FEAR, N. E. Momba Lady, bl.-gr. m.
- 85. FEAR, N. E. Ritchie, bl.-gr. g.
- 91. FISHER, N., and K. SALTMARSH. Glenado, gr. g.
- 107. GOOCH BROS. Comrade, piebald g.
- 110. GOOCH BROS. Moondyne, gr. g.
- 116. HALLIWELL, J. Bravo, ch. g.
- 121. HARE, G. R. Quiver, br. g.
- 125. HOLMES, Miss W. M. Miss Mohican, ch. m.
- 135. HYEM, R. W. Lookout, br. g.
- 137. JACOBS, A. F. Afflatus, b. g.
- 138. KELLY, C. R. Polar Bay, b. g.
- 142. LAVIS, N. J. Benalong, ch. g.
- 144. LAVIS, N. J., and R. GUNNING. Chance, ch. m.
- 145. LENNON, Miss M., and Mrs. A. DENNIS. Cheyenne, skewbald g.
- 149. LENNON, Miss M., and Mrs. A. DENNIS. Laddie, br. g.
- 154. McEACHERN, A. and Mrs. Pride 2nd, b. g.
- 161. MACDONALD, M. Pardon, br. g.
- 165. MACHATTIE, Miss M. Stranger, br. g.
- 166. MACINTYRE, D. H. Lady Di, b. m.
- 169. MAHER and BOON. Bimbo, b. g.
- 173. MAIDMENT, F. O. Ocean Foam, gr. g.
- 180. MONTEITH, R. M. SIMPSON, and J. CAVANAGH. Gundy, b. g.
- 181. MONTEITH, R. M. SIMPSON, and J. CAVANAGH. Miss Bolong, ch. m.
- 184. MORGAN, L. R. Gold Ross, ch. g.
- 200. NUNN, Mrs. D. Bold John, b. g.
- 205. PICKERING, D., and L. WHITE. Bim, ch. g.
- 219. ROBERTSON BROS. Field Marshal, br. g.
- 221. ROBERTSON BROS. Radium Prince, br. g.
- 224. ROBINSON, J. Hope, b. g.
- 232. SONTER, K. W. Cochese, gr. g.
- 233. SONTER, K. W. Commanchee, gr. g.
- 241. SWANSON, Miss A. D. Pip, ch. g.
- 244. THOMPSON, W. Pedro, blk. g.
- 248. TURNER, Mrs. J. S. Silver Dollar, gr. m.
- 258. WOOD, D. J. C. Marinda, b. m.

CLASS 230—The "Sunday Telegraph" Jumping Contest.

(Special Prizes)—£75, presented by Consolidated Press, Ltd., 168 Castlereagh-st., Sydney, publishers of the Daily Telegraph, Sunday Telegraph, The Australian Women's Weekly, Weekend, and Chucklers' Weekly. First, £40; second, £20; third, £10; fourth, £5. For "C" Group horses over 14.2 hands to be tried over a course as stipulated by the Committee. Maximum height of obstacles, 4 feet 6 inches. Specified rate—382 yards per minute. In the event of a tie for first place there will be a jump off over a shortened course with the obstacles increased in height. The horse completing the course with the least number of faults will be declared the winner. If after this jump off there is still a tie for first place, there will be a further jump off in which time will be the deciding factor OR at the discretion of the Committee a jump off may be conducted over a shortened course with the height of obstacles raised. The fastest time with the least number of faults to decide the winner.

Ladies and gentlemen are eligible to ride in this contest at catch weights.

- 1. ALLITT BROS. Bamboo, b. g.
- 5. AMORY, Mrs. J. J. Salamanca, br. g.
- 13. ARMOUR, W., and Mrs. N. E. CAMPBELL. Black Velvet, blk. g.
- 17. ASHDOWN, W. Durabay, b. g.
- 27. BARKER, E. F. Jody, gr. g.
- 36. BUNCE, Miss M. E. Bozooka, gr. g.
- 58. CROCKETT, D. Midway, blk. g.
- 61. CROZIER and PORTER. Dark Invader, blk. g.
- 68. DALY, J. H. Apache, skewbald g.
- 87. FIELD, T. A. and R. A. Brownlow, br. g., aged.
- 97. FITZGERALD, Sister E. I., Mrs. WARREN, and T. JONES. Gold Rein, ch. g.
- 98. FITZGERALD, Sister E. I., Mrs. WARREN, and T. JONES. Gold Watch, ch. g.
- 100. FITZGERALD, Sister E. I., Mrs. WARREN, and T. JONES. Mack's Deputy, b. g.
- 104. FITZGERALD, Sister E. I., Mrs. WARREN, and T. JONES. Silver Sparkle, dpl.-gr. g.
- 105. FLANNERY, J. D. Succurro, b. m.

Sec. 1—HORSES—Hunting and Jumping Exhibitions (Continued).

- 106. FRANCIS, W., and K. WILLIAMS. Kentucky, g.
- 127. HOLMES, Miss W. M., and P. BOPPING. The Clown, skewbald g.
- 128. HOLMES, Miss W. M., and N. McINNIS. Lachlander, ch. g.
- 139. KELLY, J. Cameo, cr. g.
- 146. LENNON, Miss M., and Mrs. A. DENNIS. Destiny, ch. g.
- 148. LENNON, Miss M., and Mrs. A. DENNIS. Killarney, gr. g.
- 151. LENNON, Miss M., and Mrs. A. DENNIS. The Phantom, piebald g.
- 156. McMILLAN, Mrs. A. R. Didjeridoo, b. m.
- 159. McNAMARA, M. Wonder Witch, ch. m.
- 162. MACDONALD, M. Puissance, cr. m.
- 163. MACHATTIE, Miss C. Gay Gossip, br. m.
- 164. MACHATTIE, Miss M. Perie, br. m.
- 171. MAHER and BOON. Robert, br. g.
- 174. MANN, W. H. and Miss J. Baldy King, ch. g.
- 175. MARTIN, A. J. Oak, b. g.
- 178. MILLAR, G. Flying Raider, rn. g.
- 196. NEVL, V. Bleak, br. g.
- 214. REID, Mrs. A., and W. THOMPSON. Cabola, br. g.
- 215. RITCHIE, R. G., and Miss M. B. COOMBS. Ricki, br. g.
- 225. ROSE, T. M., and J. C. CRISP. Munyang, b. g.
- 229. SEIVERS, Miss B. Eagle Ra, b. g.
- 231. SMITH, N. R. Woomera, ch. g.
- 246. TURNER, Miss E. Elkerton, b. g.
- 249. WARRAN, Miss M. Silver Chain, ch. g.
- 251. WHITE, P. Ladybird, ch. m.
- 253. WILLOW PARK. Welkin, gr. g.
- 257. WILSON, A. P. Rum, ch. m.
- 259. WOOD, D. J. C. Wexford, b. g.

CLASS 231—The "Buckingham, Ltd." Jumping Contest.

(Special Prizes)—£75, presented by Buckingham, Ltd., "The Store for the Whole Family", Oxford-st., Sydney. First, £40; second, £20; third, £10; fourth, £5. For "C" Group horses over 14.2 hands. To be tried over a course as stipulated by the Committee. Maximum height of obstacles, 4 feet 6 inches. Specified rate—382 yards per minute. In the event of a tie for first place there will be a jump off over a shortened course with the obstacles increased in height. The horse completing the course with the least number of faults will be declared the winner. If after this jump off there is still a tie for first place, there will be a further jump off in which time will be the deciding factor OR at the discretion of the Committee a jump off may be conducted over a shortened course with the height of obstacles raised. The fastest time with the least number of faults to decide the winner.

Ladies and gentlemen are eligible to ride in this contest at catch weights.

- 1. ALLITT BROS. Bamboo, b. g.

- 5. AMORY, Mrs. J. J. Salamanca, br. g.
- 13. ARMOUR, W., and Mrs. N. E. CAMPBELL. Black Velvet, blk. g.
- 17. ASHDOWN, W. Durabay, b. g.
- 27. BARKER, E. F. Jody, gr. g.
- 36. BUNCE, Miss M. E. Bozooka, gr. g.
- 58. CROCKETT, D. Midway, blk. g.
- 61. CROZIER and PORTER. Dark Invader, blk. g.
- 68. DALY, J. H. Apache, skewbald g.
- 87. FIELD, T. A. and R. A. Brownlow, br. g., aged.
- 97. FITZGERALD, Sister E. I., Mrs. WARREN, and T. JONES. Gold Rein, ch. g.
- 104. FITZGERALD, Sister E. I., Mrs. WARREN, and T. JONES. Silver Sparkle, dpl.-gr. g.
- 105. FLANNERY, J. D. Succurro, b. m.
- 106. FRANCIS, W., and K. WILLIAMS. Kentucky, g.
- 127. HOLMES, Miss W. M., and P. BOPPING. The Clown, skewbald g.
- 128. HOLMES, Miss W. M., and N. McINNIS. Lachlander, ch. g.
- 139. KELLY, J. Cameo, cr. g.
- 146. LENNON, Miss M., and Mrs. A. DENNIS. Destiny, ch. g.
- 151. LENNON, Miss M., and Mrs. A. DENNIS. The Phantom, piebald g.
- 156. McMILLAN, Mrs. A. R. Didjeridoo, b. m.
- 159. McNAMARA, M. Wonder Witch, ch. m.
- 162. MACDONALD, M. Puissance, cr. m.
- 163. MACHATTIE, Miss C. Gay Gossip, br. m.
- 164. MACHATTIE, Miss M. Perie, br. m.
- 171. MAHER and BOON. Robert, br. g.
- 174. MANN, W. H. and Miss J. Baldy King, ch. g.
- 175. MARTIN, A. J. Oak, b. g.
- 178. MILLAR, G. Flying Raider, rn. g.
- 196. NEVL, V. Bleak, br. g.
- 214. REID, Mrs. A., and W. THOMPSON. Cabola, br. g.
- 215. RITCHIE, R. G., and Miss M. B. COOMBS. Ricki, br. g.
- 225. ROSE, T. M., and J. C. CRISP. Munyang, b. g.
- 229. SEIVERS, Miss B. Eagle Ra, b. g.
- 231. SMITH, N. R. Woomera, ch. g.
- 246. TURNER, Miss E. Elkerton, b. g.
- 249. WARRAN, Miss M. Silver Chain, ch. g.
- 251. WHITE, P. Ladybird, ch. m.
- 253. WILLOW PARK. Welkin, gr. g.
- 257. WILSON, A. P. Rum, ch. m.
- 259. WOOD, D. J. C. Wexford, b. g.

CLASS 232—The "British Paints" Jumping Contest.

(Special Prizes)—£75, presented by British Paints (Australia) Pty., Ltd., Sanitary Paint Works and Laboratory, 15-23 Gow-st., Bankstown, Sydney. First, £40; second, £20; third, £10; fourth, £5. For "C" Group horses over 14.2 hands. To be tried over a course as stipulated by the Committee. Maximum height of obstacles, 4 feet 6 inches. Specified rate—382 yards per minute. In the event of a tie for first place there will be a jump off over a shortened course with the obstacles

Sec. 1—HORSES—Hunting and Jumping Exhibitions (Continued).

increased in height. The horse completing the course with the least number of faults will be declared the winner. If after this jump off there is still a tie for first place, there will be a further jump off in which time will be the deciding factor OR at the discretion of the Committee a jump off may be conducted over a shortened course with the height of obstacles raised. The fastest time with the least number of faults to decide the winner.

Ladies and gentlemen are eligible to ride in this contest at catch weights.

"D" GROUP

For ponies and galloways, not over 14.2 hands. Galloways or ponies entered in "D" Group are not eligible to compete in "A", "B" or "C" Groups but may be entered in specified events in "E" Group.

All horses nominated in Hunting and Jumping events must have been accepted for registration in the R.A.S. Register of Hunting and Jumping Horses, except those horses registered with branches of the Equestrian Federation of Australia, which will be eligible provided proof of such registration is produced.

CLASS 233—The "Premier Confections" Pony and Galloway Jumping Contest.

(Special Prizes)—£50, presented by Premier Confections, Ltd., 605 Forest-rd., Bexley, Sydney. First, £32; second, £12; third, £6. For ponies and galloways not exceeding 14.2 hands to be tried over a course as stipulated by the Committee. Specified rate—382 yards per minute. In the event of a tie for first place there will be a jump off over a shortened course with the obstacles increased in height. The horse completing the course with the least number of faults will be declared the winner. If after this jump off there is still a tie for first place, there will be a further jump off in which time will be the deciding factor OR at the discretion of the Committee a jump off may be conducted over a shortened course with the height of obstacles raised. The fastest time with the least number of faults to decide the winner.

Ladies, gentlemen, or children are eligible to ride in this contest at catch weights.

1. ALLITT BROS. Bamboo, b. g.
5. AMORY, Mrs. J. J. Salamanca, br. g.
13. ARMOUR, W. and Mrs. N. E. CAMPBELL. Black Velvet, blk. g.
17. ASHDOWN, W. Durabay, b. g.
22. BACON, K. A. Mandalay, b. g.
27. BARKER, E. F. Jody, gr. g.
36. BUNCE, Miss M. E. Bozooka, gr. g.
58. CROCKETT, D. Midway, blk. g.
61. CROZIER and PORTER. Dark Invader, blk. g.
68. DALY, J. H. Apache, skewbald g.
67. FIELD, T. A. and R. A. Brownlow, br. g.
97. FITZGERALD, Sister E. I., Mrs. WARREN, and T. JONES. Gold Rein, ch. g.
98. FITZGERALD, Sister E. I., Mrs. WARREN, and T. JONES. Gold Watch, ch. g.
104. FITZGERALD, Sister E. I., Mrs. WARREN, and T. JONES. Silver Sparkle, dpl.-gr. g.
105. FLANNERY, J. D. Succurro, b. m.
106. FRANCIS, W. and K. WILLIAMS. Kentucky, g.
127. HOLMES, Miss W. M. and P. BOPPING. The Clown, skewbald g.
128. HOLMES, Miss W. M., and N. McINNIS. Lachlander, ch. g.
139. KELLY, J. Cameo, cr. g.
146. LENNON, Miss M., and Mrs. A. DENNIS. Destiny, ch. g.
151. LENNON, Miss M., and Mrs. A. DENNIS. The Phantom, plebald g.
156. McMILLAN, Mrs. A. R. Didjeridoo, b. m.
159. McNAMARA, M. Wonder Witch, ch. m.
162. MACDONALD, M. Puissance, cr. m.
163. MACHATTIE, Miss C. Gay Gossip, br. m.
164. MACHATTIE, Miss M. Perie, br. m.
171. MAHER and HOON. Robert, br. g.
174. MANN, W. H. and Miss J. Baldy King, ch. g.
175. MARTIN, A. J. Oak, b. g.
178. MILLAR, G. Flying Raider, rn. g.
196. NEVI, V. Blesk, br. g.
214. REID, Mrs. A., and W. THOMPSON. Cabola, br. g.
215. RITCHIE, R. G., and Miss M. B. COOMBS. Ricki, br. g.
225. ROSE, T. M., and J. C. CRISP. Munyang, b. g.
229. SEIVERS, Miss B. Eagle Ra, b. g.
231. SMITH, N. R. Woomera, ch. g.
246. TURNER, Miss E. Elkerton, b. g.
249. WARRAN, Miss M. Silver Chain, ch. g.
251. WHITE, P. Ladybird, ch. m.
253. WILLOW PARK. Welkin, gr. g.
259. WOOD, D. J. C. Wexford, b. g.

2. ALLITT BROS. Cinderella, b. m.
6. ARMOUR, A. Frances, br. m.
9. ARMOUR, W. Radar, b. g.
19. BACON, K. A. Bobby Bruce, b. g.
20. BACON, K. A. Bobs, gr. g.
24. BALL, C. E. Banjo, b. g.
25. BALL, C. E. Golden Radar, b. g.
26. BALL, C. E. Smoky, br. g.
30. BARTON, E. D. M. Rani, ch. m.
33. BREWER, W. L. Circus, blk. g.
34. BREWER, W. L. Silver Song, cr. g.
37. CARPENTER, Mrs. N. Meame, b. m.
41. CLARKE, Miss I. Dinkum, br. g.
44. COCHRANE, W. Jazz, b. m.
46. COOMBS, Miss M. Fisherman, b. g.
52. CRANFIELD, R. A. Rajah, gr. g.
53. CRANFIELD, R. A. Stockade, b. g.
56. CROCKETT, D. Jimmie, blk. g.
63. CROZIER and PORTER. Highbar, b. g.
69. DALY, J. H. Garry Lynn, cr. g.
70. DALY, J. H. Gold Coin, cr. g.
71. DALY, J. H. Patches, skewbald m.
75. DONALDSON, M. and Mrs. J. Melody, blk. m.
79. DUNN, G. Double Ace, cr. g.
84. FEAR, N. E. Pinto, skewbald g.
86. FEAR, N. E. Terry, b. g.
94. FITZGERALD, Sister E. I., Mrs. WARREN, and T. JONES. Azara's Image, ch. h.

Sec. 1—HORSES—Hunting and Jumping Exhibitions (Continued).

101. FITZGERALD, Sister E. I., Mrs. WARREN, and T. JONES. Red Royal, b. g.
108. GOOCH BROS. Gay Boy, b. g.
114. GOOCH BROS. Valentine, ch. g.
115. HALLIWELL, J. Blinki, bl.-rn. g.
118. HANNA, Miss P. M. Blackboy, blk. g.
123. HOLMES, Miss W. M. Black Magic, blk. g.
124. HOLMES, Miss W. M. Chloe, blk. m.
130. HOUSE, Mrs. N. Dapples, dpl.-gr. g.
131. HOUSE, Mrs. N. Mystery, gr. g.
134. HYEM, Miss F. Stormy, ch. m.
140. KELLY, J. Gleam, gr. g.
152. LOCKE, B. Sheba, ch. m.
153. LUCIUS, Miss A. M. Lucky Boy, b. or br. g.
160. McPAUL, F. G. Wonder Boy, b. g.
183. MONTEITH, R., M. SIMPSON, and J. CAVANAGH. Technicolor, skewbald h.
187. MORONEY, T., and T. S. JENKINS. Kanangra, blk. g.
192. MOXHAM, J. L. Radium Bay, b. m.
198. NORTON, C. H. Pegasus, b. g.
199. NOTT, Miss S. Trixie, cr. m.
207. PRESTON BROS. A.
208. PRESTON BROS. B.
209. PRESTON BROS. C.
227. SCALES, Miss S. Solo, gr. g.
234. SONTER, K. W. Gipsy, gr. m.
235. SONTER, K. W. Pinto, plebald g.
237. STEVENS, R. Mulga Maid, b. m.
239. STOKOE, J. Shane, gr. g.
240. SWAN, K. W. Tru Leader, skewbald h.
242. SWANSON, Miss A. D., and A. G. TABART. Freedom, blk. g.
247. TURNER, J. S. and Mrs. Robin Hood, gr. g.
254. WILLOW PARK. Willow Pattern, gr. g.
255. WILLOW PARK. Zia, gr. m.

CLASS 234—The "Chucklers' Weekly" Pony and Galloway Scurry Jumping Contest. (To be judged under Table "B").

(Special Prizes)—£50, presented by Consolidated Press, Ltd., 168 Castlereagh-st., Sydney, publishers of the Daily Telegraph, Sunday Telegraph, The Australian Women's Weekly, Weekend, and Chucklers' Weekly. First, £32; second, £12; third, £6. For ponies and galloways not exceeding 14.2 hands, to be tried over a course as stipulated by the Committee. For each knock-down the competitor will be penalised 10 seconds. Refusals and falls shall not be penalised except indirectly through loss of time, always excepting those faults which incur elimination. The contestant completing the course in the fastest time, with penalty points added, shall be the winner. Ladies, gentlemen, or children are eligible to ride in this contest at catch weights.

2. ALLITT BROS. Cinderella, b. m.
6. ARMOUR, A. Frances, br. m.
9. ARMOUR, W. Radar, b. g.
19. BACON, K. A. Bobby Bruce, b. g.
20. BACON, K. A. Bobs, gr. g.
24. BALL, C. E. Banjo, b. g.
25. BALL, C. E. Golden Radar, b. g.
26. BALL, C. E. Smoky, br. g.

30. BARTON, E. D. M. Rani, ch. m.
33. BREWER, W. L. Circus, blk. g.
34. BREWER, W. L. Silver Song, cr. g.
37. CARPENTER, Mrs. N. Meame, b. m.
41. CLARKE, Miss I. Dinkum, br. g.
44. COCHRANE, W. Jazz, b. m.
52. CRANFIELD, R. A. Rajah, gr. g.
53. CRANFIELD, R. A. Stockade, b. g.
56. CROCKETT, D. Jimmie, blk. g.
63. CROZIER and PORTER. Highbar, b. g.
69. DALY, J. H. Garry Lynn, cr. g.
70. DALY, J. H. Gold Coin, cr. g.
71. DALY, J. H. Patches, skewbald m.
75. DONALDSON, M. and Mrs. J. Melody, blk. m.
79. DUNN, G. Double Ace, cr. g.
84. FEAR, N. E. Pinto, skewbald g.
86. FEAR, N. E. Terry, b. g.
94. FITZGERALD, Sister E. I., Mrs. WARREN, and T. JONES. Azara's Image, ch. h.
101. FITZGERALD, Sister E. I., Mrs. WARREN, and T. JONES. Red Royal, b. g.
108. GOOCH BROS. Gay Boy, b. g.
114. GOOCH BROS. Valentine, ch. g.
115. HALLIWELL, J. Blinki, bl.-rn. g.
118. HANNA, Miss P. M. Blackboy, blk. g.
123. HOLMES, Miss W. M. Black Magic, blk. g.
124. HOLMES, Miss W. M. Chloe, blk. m.
131. HOUSE, Mrs. N. Mystery, gr. g.
134. HYEM, Miss F. Stormy, ch. m.
140. KELLY, J. Gleam, gr. g.
152. LOCKE, B. Sheba, ch. m.
153. LUCIUS, Miss A. M. Lucky Boy, b. or br. g.
160. McPAUL, F. G. Wonder Boy, b. g.
183. MONTEITH, R., M. SIMPSON, and J. CAVANAGH. Technicolor, skewbald h.
187. MORONEY, T., and T. S. JENKINS. Kanangra, blk. g.
192. MOXHAM, J. L. Radium Bay, b. m.
198. NORTON, C. H. Pegasus, b. g.
207. PRESTON BROS. A.
208. PRESTON BROS. B.
209. PRESTON BROS. C.
227. SCALES, Miss S. Solo, gr. g.
234. SONTER, K. W. Gipsy, gr. m.
235. SONTER, K. W. Pinto, plebald g.
237. STEVENS, R. Mulga Maid, b. m.
239. STOKOE, J. Shane, gr. g.
240. SWAN, K. W. Tru Leader, skewbald h.
242. SWANSON, Miss A. D., and A. G. TABART. Freedom, blk. g.
247. TURNER, J. S. and Mrs. Robin Hood, gr. g.
254. WILLOW PARK. Willow Pattern, gr. g.
255. WILLOW PARK. Zia, gr. m.
256. WILSON, A. P. Goldie, ch. m.

CLASS 235—The "Orlando Wines" 14 hands Pony Jumping Contest.

(Special Prizes)—£40, presented by Orlando Wines, 210-214 George-st., Sydney. First, £25; second, £10; third, £5. For ponies not exceeding 14 hands to be tried over a course as stipulated by the Committee. Maximum height of obstacles, 4 feet. Specified rate—382 yards per minute. In the event of a tie for first place there will be a jump off over a shortened course with

Sec. 1—HORSES—Hunting and Jumping Exhibitions (Continued).

the obstacles increased in height. The horse completing the course with the least number of faults will be declared the winner. If after this jump off there is still a tie for first place, there will be a further jump off in which time will be the deciding factor OR at the discretion of the Committee a jump off may be conducted over a shortened course with the height of obstacles raised. The fastest time with the least number of faults to decide the winner.

Ponies to be ridden by children 16 years and under at catch weights.

- 6. ARMOUR, A. Frances, br. m.
- 25. BALL, C. E. Golden Radar, b. g.
- 26. BALL, C. E. Smoky, br. g.
- 31. BEST, R. Fashion, cr. m.
- 37. CARPENTER, Mrs. N. Meame, b. m.
- 44. COCHRANE, W. Jazz, b. m.
- 53. CRANFIELD, R. A. Stockade, b. g.
- 84. FEAR, N. E. Pinto, skewbald g.
- 94. FITZGERALD, Sister E. L. Mrs. WARREN, and T. JONES. Azara's Image, ch. h.
- 108. GOOCH BROS. Gay Boy, b. g.
- 114. GOOCH BROS. Valentine, ch. g.
- 123. HOLMES, Miss W. M. Black Magic, blk. g.
- 124. HOLMES, Miss W. M. Chloe, blk. m.
- 131. HOUSE, Mrs. N. Mystery, gr. g.
- 134. HYEM, Miss F. Stormy, ch. m.
- 160. McPAUL, F. G. Wonder Boy, b. g.
- 183. MONTEITH, R., M. SIMPSON, and J. CAVANAGH. Technicolor, skewbald h.
- 187. MORONEY, T., and T. S. JENKINS. Kanangra, blk. g.
- 192. MONHAM, J. L. Radium Bay, b. m.
- 195. MURCHISON, R. W. Tambourine, gr. m.
- 207. PRESTON BROS. A.
- 217. ROBERTS, R. V. Tony, ch. g.
- 226. RUSS, G. and Miss S. Flying Comet.
- 234. SONTER, K. W. Gipsy, gr. m.
- 236. SPACKMAN, Graeme. Highlights, 2841, gr. m.
- 239. STOKOE, J. Shane, gr. g.
- 240. SWAN, K. W. Tru Leader, skewbald h.
- 247. TURNER, J. S. and Mrs. Robin Hood, gr. g.
- 250. WEARN, Miss M. L. Timothy, b. g.

CLASS 236—The "Mountain Maid" 13.2 Hands Pony Jumping Contest.

(Special Prizes)—£45, presented by The Batlow Packing House Co.-op., Ltd., P.O. Box 42, Batlow, N.S.W. First, £30; second, £10; third, £5. For ponies not exceeding 13.2 hands to be tried over a course as stipulated by the Committee. Maximum height of obstacles, 4 feet. Specified rate—382 yards per minute. In the event of a tie for first place there will be a jump off over a shortened course with the obstacles increased in height. The horse completing the course with the least number of faults will be declared the winner. If after this jump off there is still a tie for first place, there will be a further jump off in which time will be the deciding factor OR at the discretion of the Committee a jump off

may be conducted over a shortened course with the height of the obstacles raised. The fastest time with the least number of faults to decide the winner. Ponies to be ridden by children 16 years and under at catch weights.

- 25. BALL, C. E. Golden Radar, b. g.
- 26. BALL, C. E. Smoky, br. g.
- 133. HUNTER-KING, Miss K. Heather Belle, gr. m.
- 134. HYEM, Miss F. Stormy, ch. m.
- 160. McPAUL, F. G. Wonder Boy, b. g.
- 187. MORONEY, T., and T. S. JENKINS. Kanangra, blk. g.
- 193. MURCHISON, Miss H. F. Wanda, gr. m.
- 194. MURCHISON, K. I. Shadow, gr. m.
- 206. PORTER, H. A. Blue Bess, gr. m.
- 207. PRESTON BROS. A.
- 216. ROBERTS, R. V. Condo, b. g.
- 231. SONTER, K. W. Gipsy, gr. m.
- 235. SONTER, K. W. Pinto, plebald g.
- 245. TUDOR, E. Nevada, ch. g.
- 247. TURNER, J. S. and Mrs. Robin Hood, gr. g.

CLASS 237—The "Anthony Horderns" Pony and Galloway Fault and Out Contest.

(Special Prizes)—£50, presented by Anthony Hordern and Sons, Limited, Universal Providers, Brickfield Hill, Sydney. First, £32; second, £12; third, £6. For ponies and galloways not exceeding 14.2 hands to be tried over a course as stipulated by the Committee. For the purpose of timing this contest a stop watch will be set in motion when the competitor passes a post, approximately 30 feet from the first obstacle. The aim of the contestant is to negotiate as many jumps as possible in the allotted period of 1 minute 30 seconds, the expiry of which is signalled by the ringing of a bell. A test automatically ends at the first fault incurred whatever it may be (knock-down, any disobedience, etc.). The contestant successfully negotiating the greatest number of obstacles and covering the greatest distance of the course shall be the winner. In the event of a tie the winner shall be decided by a jump off over a limited number of obstacles, when the time factor shall decide the award. After the ringing of the bell to signal the expiry of the competition, the competitor will continue on and jump the next obstacle. Should this not be done, the competitor shall be eliminated. Ladies, gentlemen, or children shall be eligible to ride in this contest at catch weights.

- 2. ALLITT BROS. Cinderella, b. m.
- 6. ARMOUR, A. Frances, br. m.
- 9. ARMOUR, W. Radar, b. g.
- 19. BACON, K. A. Bobby Bruce, b. g.
- 20. BACON, K. A. Bobs, gr. g.
- 24. BALL, C. E. Banjo, b. g.
- 25. BALL, C. E. Golden Radar, b. g.
- 26. BALL, C. E. Smoky, br. g.
- 30. BARTON, E. D. M. Rani, ch. m.

Sec. 1—HORSES—Hunting and Jumping Exhibitions (Continued).

jumping obstacles. See Regulations. The height of ponies ridden by competitors in this event must not exceed 14 hands.

- 33. BREWER, W. L. Circus, blk. g.
- 34. BREWER, W. L. Silver Song, cr. g.
- 37. CARPENTER, Mrs. N. Meame, b. m.
- 41. CLARKE, Miss I. Dinkum, br. g.
- 44. COCHRANE, W. Jazz, b. m.
- 52. CRANFIELD, R. A. Rajah, gr. g.
- 53. CRANFIELD, R. A. Stockade, b. g.
- 56. CROCKETT, D. Jimmie, blk. g.
- 63. CROZIER and PORTER. Highbar, b. g.
- 69. DALY, J. H. Garry Lynn, cr. g.
- 70. DALY, J. H. Gold Coin, cr. g.
- 71. DALY, J. H. Patches, skewbald m.
- 75. DONALDSON, M. and Mrs. J. Melody, blk. m.
- 84. FEAR, N. E. Pinto, skewbald g.
- 86. FEAR, N. E. Terry, b. g.
- 94. FITZGERALD, Sister E. L. Mrs. WARREN, and T. JONES. Azara's Image, ch. h.
- 101. FITZGERALD, Sister E. L. Mrs. WARREN, and T. JONES. Red Royal, b. g.
- 108. GOOCH BROS. Gay Boy, b. g.
- 114. GOOCH BROS. Valentine, ch. g.
- 115. HALLIWELL, J. Blinki, bl.-rn. g.
- 118. HANNA, Miss P. M. Blackboy, blk. g.
- 123. HOLMES, Miss W. M. Black Magic, blk. g.
- 124. HOLMES, Miss W. M. Chloe, blk. m.
- 130. HOUSE, Mrs. N. Dapples, dpl.-gr. g.
- 131. HOUSE, Mrs. N. Mystery, gr. g.
- 134. HYEM, Miss F. Stormy, ch. m.
- 140. KELLY, J. Gleam, gr. g.
- 152. LOCKE, B. Sheba, ch. m.
- 153. LUCIUS, Miss A. M. Lucky Boy, b. or br. g.
- 160. McPAUL, F. G. Wonder Boy, b. g.
- 183. MONTEITH, R., M. SIMPSON, and J. CAVANAGH. Technicolor, skewbald h.
- 187. MORONEY, T., and T. S. JENKINS. Kanangra, blk. g.
- 192. MONHAM, J. L. Radium Bay, b. m.
- 198. NORTON, C. H. Pegasus, b. g.
- 207. PRESTON BROS. A.
- 208. PRESTON BROS. B.
- 209. PRESTON BROS. C.
- 227. SCALES, Miss S. Solo, gr. g.
- 237. STEVENS, R. Mulga Maid, b. m.
- 239. STOKOE, J. Shane, gr. g.
- 240. SWAN, K. W. Tru Leader, skewbald h.
- 242. SWANSON, Miss A. D., and A. G. TABART. Freedom, blk. g.
- 247. TURNER, J. S. and Mrs. Robin Hood, gr. g.
- 254. WILLOW PARK. Willow Pattern, gr. g.
- 255. WILLOW PARK. Zia, gr. m.
- 256. WILSON, A. P. Goldie, ch. m.

CLASS 238—The "Coles Stores" Boys' Riding Contest (over low Jumping Obstacles). (For Boys 14 and under 16 years of age).

(Special Prizes)—£12, presented by Coles Stores, State Office, 133 Liverpool-st., Sydney. First, £6; second, £3; third, £2; fourth, £1. For the best boy rider, 14 and under 16 years of age, on the first day of the 1957 Royal Easter Show. The birth certificate of each competitor must be produced at time of making the entry when the certificate of entry will be endorsed accordingly. See Regulations. To be tried over a modified Olympic course and low

- 32. Barker, G. 427. Preston, H.
- 120. Cranfield, G. 457. Ryan, G. J.
- 126. Cullen, R. 484. Smith, J.
- 129. Daly, J. 493. Spackman, Graeme.
- 162. Eather, P. L. 502. Stewart, P.
- 250. Henley, R. 534. Tongue, J.
- 264. Hufton, J. 536. Tudor, P. J.
- 369. Martin, A.
- 419. Parkinson, J.

CLASS 239—The "Street's Ice Cream" Boys' Riding Contest (over low Jumping Obstacles). (For Boys 12 and under 14 years of age).

(Special Prizes)—£12, presented by Street's Ice Cream Pty., Ltd., Makers of the Famous "Cream of the Coast" Ice Cream, Arncliffe-st., Turrella, Sydney. First, £6; second, £3; third, £2; fourth, £1. For the best boy rider, 12 and under 14 years of age, as stated in Class 238. To be tried over a modified Olympic course and low Jumping Obstacles. See Regulations. The height of ponies ridden by competitors in this event must not exceed 14 hands.

- 16. Anderson, G. 241. Haydon, M. B.
- 28. Ball, R. 242. Haydon, R. B.
- 76. Campbell, S. T. 397. Murchison, K. I.
- 158. Dwyer, C. McA. 415. Parbery, H. W.
- 173. Fahy, J. 428. Preston, R.
- 179. Field, S. 454. Russ, G.

Champion Prize—Sash for the best boy rider in Classes 238 and 239.

(Special Prize)—The "Maurice Gordon Memorial Trophy" and Replica, presented by Mr. and Mrs. D. Gordon, 62 St. Elmo-pde., Kingsgrove, Sydney, for the best boy rider in Classes 238 and 239. Each year the winner's name will be engraved on the Trophy, which shall remain the property of the Royal Agricultural Society of N.S.W. A suitably inscribed replica will be presented to the winner each year.

Previous Winners—

- 1953—J. Moss.
- 1954—K. Waterford.
- 1955—K. Smith.
- 1956—M. Hariden.

CLASS 240—The "Coles Stores" Girls' Riding Contest (over low Jumping Obstacles). (For Girls 14 and under 16 years of age).

(Special Prizes)—£12, presented by Coles Stores, State Office, 133 Liverpool-st., Sydney. First, £6; second, £3; third, £2; fourth, £1. For the best girl rider, 14 and under 16 years of age, as stated in Class 238. To be tried over a modified Olympic course and low Jumping Obstacles. See Regulations. The height of ponies ridden by competitors in this event must not exceed 14 hands.

Sec. 1—HORSES—Hunting and Jumping Exhibitions (Continued).

- | | |
|-------------------------|------------------------|
| 18. Anderson, Miss R. | 279. Hudson, Miss L. |
| 45. Bird, Miss Y. | 312. Lewis, Miss Y. |
| 48. Blanch, Miss S. E. | 318. Lyne, Miss B. M. |
| 71. Burns, Miss J. | 387. Mitchell, Miss L. |
| 105. Cochrane, Miss C. | 391. Morris, Miss N. |
| 240. Haydon, Miss J. M. | 486. Smith, Miss P. |
| | 488. Smith, Miss R. |

CLASS 241—The "Street's Ice Cream" Girls' Riding Contest (over low Jumping Obstacles). (For Girls 12 and under 14 years of age).

(Special Prizes)—£12, presented by Street's Ice Cream Pty., Ltd., Makers of the Famous "Cream of the Coast" Ice-Cream, Arncliffe-st., Turrella, Sydney. First, £6; second, £3; third, £2; fourth, £1. For the best girl rider, 12 and under 14 years of age, as stated in Class 238. To be tried over a modified Olympic course and low Jumping Obstacles. See Regulations. The height of ponies ridden by competitors in this event must not exceed 14 hands.

- | | |
|-------------------------|---------------------------|
| 91. Chester, Miss K. | 143. Roberts, Miss M. |
| 106. Cochrane, Miss M. | 450. Rose, Miss P. |
| 208. Gould, Miss J. | 467. Scott, Miss S. |
| 231. Harrison, Miss C. | 480. Smith, Miss Carolyn. |
| 310. Lenehan, Miss S. | |
| 347. Macartney, Miss C. | 504. Stocks, Miss S. |
| 349. Macartney, Miss S. | 546. Walker, Miss J. |
| 409. Nott, Miss M. | |

Champion Prize—Sash, for the best Girl Rider in Classes 240 and 241.

"E" GROUP

For horses, galloways, and ponies, entered in teams, Jackpot, or pair jumping events.

All horses nominated in Hunting and Jumping events must have been accepted for registration in the R.A.S. Register of Hunting and Jumping Horses, except those horses registered with branches of the Equestrian Federation of Australia, which will be eligible provided proof of such registration is produced.

CLASS 242—The "Eveready Battery" Inter-State and Inter-Dominion Teams Elimination Jumping Contest.

(Special Prizes)—£150, presented by Eveready (Aust.) Pty., Ltd., Harcourt Parade, Rosebery, Sydney, Manufacturers of Australia's finest dry batteries for flashlights and radios. First, £80; second, £40; third, £20; fourth, £10. Open to teams of four horses or galloways over 14 hands and riders from each State of the Commonwealth of Australia and the Dominion of New Zealand. A State or the Dominion may be represented by more than one team in this contest. Where more than one team is nominated from a State or the Dominion the team gaining the least number of faults as hereinafter stated, will represent the State or the Dominion in the Inter-State and Inter-Dominion con-

test (Class 243). To be tried over course which includes not more than 14 obstacles. Specified rate—382 yards per minute. Ladies and gentlemen may ride at catch weights. A lady or gentleman shall ride only one horse in the same team but may ride in several teams from the one State or the Dominion. Six horses or galloways may be nominated for each team at the time of making entries but four must be finally selected and the Director advised not later than 5 p.m. on the second day of the Show. Any one horse or galloway shall not compete in more than one team. Once a final selection of riders, horses and galloways has been submitted to the Director, no substitute will be allowed except on production of an approved medical or veterinary certificate, as the case may be. A replacement of a horse or galloway must be made from among the six horses or galloways originally nominated for the said team. The names of riders need not be supplied when the entries are made. The awards shall be decided in accordance with the least aggregate number of faults of the best three horses in each team. All teams nominated shall be eligible to compete for each of the aforesaid prizes. The prize money will be divided among the owners of horses or galloways in the winning teams. This contest may be conducted during one or more sessions of the Show.

A team may be nominated by one owner or individual horses and/or galloways may be nominated by their respective owners, in which case, the selection of the team or teams shall be decided by the nominators not later than 5 p.m. on the second day of the Show. The final date for nominations in this class is Wednesday, 12th December, 1956.

QUEENSLAND NOMINATIONS.

- | | |
|--------------------|------------------|
| 200. NUNN, Mrs. D. | Bold John, b. g. |
| 201. NUNN, Mrs. D. | Yeoman, gr. g. |

NEW SOUTH WALES NOMINATIONS.

- | | |
|----------------------------|------------------------|
| 18. BACON, K. A. | Bendigo's Gift, gr. g. |
| 19. BACON, K. A. | Bobby Bruce, b. g. |
| 20. BACON, K. A. | Bobs, gr. g. |
| 21. BACON, K. A. | Dominion, h. g. |
| 22. BACON, K. A. | Mandalay, b. g. |
| 23. BACON, K. A. | Silver King, gr. g. |
| 29. BARTON, E. D. M. | Pioneer, b. g. |
| 30. BARTON, E. D. M. | Rani, ch. m. |
| 54. CROCKETT, D. | Anzac, gr. g. |
| 55. CROCKETT, D. | Arizona, gr. g. |
| 56. CROCKETT, D. | Jimmie, blk. g. |
| 57. CROCKETT, D. | Mexico, blk. g. |
| 58. CROCKETT, D. | Midway, blk. g. |
| 87. FIELD, T. A. and R. A. | Brownlow, br. g. |
| 88. FIELD, T. A. and R. A. | Chairman, br. g. |
| 90. FIELD, T. A. and R. A. | Victory, blk. g. |
| 107. GOOCH BROS. | Comrade, plebald g. |
| 109. GOOCH BROS. | Hero, cr. g. |

Sec. 1—HORSES—Hunting and Jumping Exhibitions (Continued).

- | | |
|---|-------------------------|
| 110. GOOCH BROS. | Moondyne, gr. g. |
| 111. GOOCH BROS. | Rainbow, b. g. |
| 112. GOOCH BROS. | Royal, blk. g. |
| 119. HARE, G. R. | Banjo, b. g. |
| 120. HARE, G. R. | Kyarran, gr. g. |
| 121. HARE, G. R. | Quiver, br. g. |
| 122. HOLMES, Miss W. M. | Bambino, b. g. |
| 124. HOLMES, Miss W. M. | Chloe, blk. m. |
| 125. HOLMES, Miss W. M. | Miss Mohican, ch. m. |
| 127. HOLMES, Miss W. M. and P. BOPPING. | The Clown, skewbald g. |
| 128. HOLMES, Miss W. M. and N. McINNIS. | Lachlander, ch. g. |
| 135. HYEM, R. W. | Lookout, br. g. |
| 139. KELLY, J. | Cameo, cr. g. |
| 140. KELLY, J. | Gleam, gr. g. |
| 142. LAVIS, N. J. | Benalong, ch. g. |
| 143. LAVIS, N. J. | Pepper, br. m. |
| 145. LENNON, Miss M. and Mrs. A. DENNIS. | Cheyenne, skewbald g. |
| 149. LENNON, Miss M. and Mrs. A. DENNIS. | Laddie, br. g. |
| 150. LENNON, Miss M. and Mrs. A. DENNIS. | Pirate, blk. g. |
| 151. LENNON, Miss M. and Mrs. A. DENNIS. | The Phantom, plebald g. |
| 156. McMILLAN, Mrs. A. R. | Didjeridoo, b. m. |
| 157. McMILLAN, Mrs. A. R. | Witchetty Grub, gr. m. |
| 161. MACDONALD, M. | Pardon, br. g. |
| 162. MACDONALD, M. | Puissance, cr. m. |
| 165. MACHATTIE, Miss M. | Stranger, br. g. |
| 166. MACINTYRE, D. H. | Lady Di, b. m. |
| 177. MAXWELL, J. C. and T. H. LOY. | Prince, br. g. |
| 181. MONTEITH, R., M. SIMPSON, and J. CAVANAGH. | Miss Bolong, ch. m. |
| 184. MORGAN, L. R. | Gold Ross, ch. g. |
| 189. MOSS, Mrs. K. | Our Chief, br. g. |
| 190. MOSS, Mrs. K. | Rocket, b. g. |
| 191. MOSS, Mrs. K. and Mrs. J. WHEATLEY. | Sabre, gr. g. |
| 198. NORTON, C. H. | Pegasus, b. g. |
| 205. PICKERING, D. and L. WHITE. | Bim, ch. g. |
| 214. REID, Mrs. A. and W. THOMPSON. | Cabola, br. g. |
| 218. ROBERTSON BROS. | Debonair, ch. g. |
| 219. ROBERTSON BROS. | Field Marshal, br. g. |
| 220. ROBERTSON BROS. | General, b. g. |
| 221. ROBERTSON BROS. | Radium Prince, br. g. |
| 222. ROBERTSON BROS. | Raven, blk. g. |
| 227. SCALES, Miss S. | Solo, gr. g. |
| 228. SCALES, T. V. | Topper, br. g. |
| 231. SMITH, N. R. | Woomera, ch. g. |
| 244. THOMPSON, W. | Pedro, blk. g. |
| 253. WILLOW PARK. | Welkin, gr. g. |
| 255. WILLOW PARK. | Zia, gr. m. |

VICTORIAN NOMINATIONS.

- | | |
|---|-----------------------|
| 7. ARMOUR, W. | Bayaders, b. g. |
| 8. ARMOUR, W. | Jigsaw, ch. g. |
| 9. ARMOUR, W. | Radar, b. g. |
| 10. ARMOUR, W. | Remote, br. g. |
| 11. ARMOUR, W. | Souvenir, b. g. |
| 13. ARMOUR, W. and Mrs. N. E. CAMPBELL. | Black Velvet, blk. g. |
| 15. ARNOLD, H. A. | Hydrogen, blk. g. |

- | | |
|---|------------------------|
| 16. ARNOLD, H. A. | Rocky, blk. g. |
| 39. CHAPPLE, Miss V. | Solo, br. g. |
| 47. COOMBS, Miss M. | Mardi, ch. m. |
| 48. COOMBS, Miss M. | Pleasure, gr. g. |
| 60. CROZIER and PORTER. | Blue Spec, gr. g. |
| 62. CROZIER and PORTER. | Gold Top, ch. g. |
| 64. CROZIER and PORTER. | Skye, b. m. |
| 65. CROZIER and PORTER. | Speculation, b. m. |
| 68. DALY, J. H. | Apache, skewbald g. |
| 69. DALY, J. H. | Garry Lynn, cr. g. |
| 70. DALY, J. H. | Gold Coin, cr. g. |
| 71. DALY, J. H. | Patches, skewbald m. |
| 75. DONALDSON, M. and Mrs. J. Melody. | blk. m. |
| 76. DONALDSON, M. and Mrs. J. Ranfurly. | blk. m. |
| 83. FEAR, N. E. | Momba Lady, bl.-gr. m. |
| 84. FEAR, N. E. | Pinto, skewbald g. |
| 85. FEAR, N. E. | Ritchie, bl.-gr. g. |
| 86. FEAR, N. E. | Terry, b. g. |
| 115. HALLIWELL, J. | Blinki, bl.-rn. g. |
| 116. HALLIWELL, J. | Bravo, ch. g. |
| 137. JACOBS, A. F. | Afflatus, b. g. |
| 138. KELLY, C. R. | Polar Bay, b. g. |
| 176. MAUGHAN, D. | Randan, cr. g. |
| 197. NOONAN, M. | Page Boy, b. g. |
| 202. PATTEN, J. | Happy Chance, ch. g. |
| 203. PEARSON, Miss J. and Miss M. WILLIAMSON. | Jimmie, b. g. |
| 215. RITCHIE, R. G. and Miss M. B. COOMBS. | Ricki, br. g. |
| 223. ROBINSON, J. | Darius, b. g. |
| 224. ROBINSON, J. | Hope, b. g. |
| 241. SWANSON, Miss A. D. | Pip, ch. g. |
| 242. SWANSON, Miss A. D. and A. G. TABART. | Freedom, blk. g. |
| 248. TURNER, Mrs. J. S. | Silver Dollar, gr. m. |
| 258. WOOD, D. J. C. | Marinda, b. m. |
| 259. WOOD, D. J. C. | Wexford, b. g. |

SOUTH AUSTRALIAN NOMINATIONS.

- | | |
|---------------------|-----------------|
| 41. CLARKE, Miss I. | Dinkum, br. g. |
| 42. CLARKE, Miss I. | Glenavon, b. g. |

NEW ZEALAND NOMINATIONS.

- | | |
|--------------------|----|
| 207. PRESTON BROS. | A. |
| 208. PRESTON BROS. | B. |
| 209. PRESTON BROS. | C. |
| 210. PRESTON BROS. | D. |
| 211. PRESTON BROS. | E. |

CLASS 243—The "Penfolds Wines" Inter-State and Inter-Dominion Teams Jumping Contest.

(Special Prizes)—£250, presented by Penfolds Wines Pty., Ltd., Queen Victoria Buildings, 80 York-st., Sydney. First, £125; second, £75; third, £25; fourth, £15; fifth, £10. This contest will be restricted to the best team of four horses or galloways, over 14 hands, and riders from each State of the Commonwealth of Australia and the Dominion of New Zealand, decided by the elimination contest, Class 242. Once a final selection of riders and animals has been submitted to the Director following the result of Class 242, no subti-

The following are the teams nominated:

VICTORIAN TEAMS.

<u>Cat. No.</u>	<u>Exhibitor</u>	<u>Horse</u>	<u>Rider</u>
48 1	Miss M. Coombs	Pleasure	Miss M. Coombs
76 1	M. and Mrs. J. Donaldson	Ranfurlie	M. Donaldson
86 1	N. E. Fear	Terry	N. Fear
64 1	Crozier and Porter	Skye	R. Porter
47	Miss M. Coombs	Mardi	(Reserve Horse)
39 4	Miss V. Chapple	Solo	B. Jacobs
65 4	Crozier and Porter	Speculation	R. Porter
84 4	N. E. Fear	Pinto	N. Fear
202 4	J. Patten	Happy Chance	J. Patten
203	Misses J. Pearson and M. Williamson	Jimmie	(Reserve Horse)
197 1	M. Noonan	Page Boy	B. Jacobs
60 1	Crozier and Porter	Blue Spec	R. Porter
138 1	C. R. Kelly	Polar Bay	C. Kelly
85 1	N. E. Fear	Ritchie	N. Fear
62	Crozier and Porter	Gold Top	(Reserve Horse)
83	N. E. Fear	Momba Lady	N. Fear
75	M. and Mrs. J. Donaldson	Melody	M. Donaldson
69	J. H. Daly	Garry Lyn	Miss M. Coombs
10	W. Armour	Remote	W. Armour
71	J. H. Daly	Patches	(Reserve Horse)
248	Mrs. J. S. Turner	Silver Dollar	J. Turner
242	Miss A. D. Swanson and A. G. Tabart	Freedom	Miss A. D. Swanson
176	D. Maughan	Randan	R. Porter
7	W. Armour	Bayadere	W. Armour
58	J. H. Daly	Apache	(Reserve Horse)

NEW SOUTH WALES TEAMS.

119	G. R. Hare	Banjo	F. Lawton
189	Mrs. K. Moss	Our Chief	J. Moss
90	T.A. and R.A. Field	Victory	N. Lavis
177	J. C. Maxwell and T.H. Loy	Prince	T. H. Loy
120 1	G. R. Hare	Kyarran	F. Lawton
122 1	Miss W. M. Holmes	Bambino	Miss W. Holmes
190 1	Mrs. K. Moss	Rocket	J. Moss
142 1	N. J. Lavis	Benalong	N. Lavis
22	K. Bacon	Mandalay	K. Bacon
21	K. Bacon	Dominion	N. Lavis
109	Gooch Bros.	Hero	Max Gooch
112	Gooch Bros.	Royal	Don Gooch
107	Gooch Bros.	Comrado	(Reserve Horse)
23	K. Bacon	Silver King	
18	K. Bacon	Bendigo's Gift	K. Bacon
20	K. Bacon	Bobs	N. Lavis
111	Gooch Bros.	Rainbow	M. Gooch
110	Gooch Bros.	Moondyne	D. Gooch
19	K. Bacon	Bobbie Bruce	(Reserve Horse)
121	G. Hare	Quiver	F. Laughton
165	Miss M. Machattie	Stranger	Miss M. Machattie
255	Willow Park	Zia	D. Green
30	E.D.M. Barton	Rani	D. Barton
87	T.A. and R.A. Field	Brownlow	(Reserve Horse)

CLASS NO. 242.

<u>Cat. No.</u>	<u>Exhibitor</u>	<u>Horse</u>	<u>Rider</u>
88	T.A. and R.A. Field	Chairman	Ross Field
166	D. H. MacIntyre	Lady Di	Miss Bud MacIntyre
135	R.W. Hyem	Lookout	Bill Hyem
205	D. Pickering and L. White	Bim	Miss Leslie Baillieu
157	Mrs. A.R. McMillan	Witchetty Grub	(Reserve Horse)
219	Robertson Bros.	Field Marshal	Bill Robertson
220	Robertson Bros.	General	Wallace Robertson
221	Robertson Bros.	Radium Prince	Keith Robertson
222	Robertson Bros.	Raven	Cliff Robertson
161	M. Macdonald	Pardon	Miss J. Mann
162	M. Macdonald	Puissance	Miss M. L. Wearn
198	C. H. Norton	Pegasus	M. Macdonald
145	Miss M. Lennon and Mrs. A. Dennis	Cheyenne	Alan Dennis
149	Miss M. Lennon and Mrs. A. Dennis	Laddie	(Reserve Horse)

The following are the teams nominated:

VICTORIAN TEAMS.

<u>Cat. No.</u>	<u>Exhibitor</u>	<u>Horse</u>	<u>Rider</u>
48	Miss M. Coombs	Pleasure	M. Coombs
76	M. and Mrs. J. Donaldson	Ranfurlie	M. Donaldson
86	N. E. Fear	Terry	N. Fear
64	Crozier and Porter	Skye	R. Porter
47	Miss M. Coombs	Mardi	(Reserve Horse)
39 4	Miss V. Chapple	Solo	B. Jacobs
65 4	Crozier and Porter	Speculation	R. Porter
84 4	N. E. Fear	Pinto	N. Fear
202 4	J. Patten	Happy Chance	J. Patten
203	Misses J. Pearson and M. Williamson	Jimmie	(Reserve Horse)
197	M. Noonan	Page Boy	B. Jacobs
60	Crozier and Porter	Blue Spec	R. Porter
138	C. R. Kelly	Polar Bay	C. Kelly
85	N. E. Fear	Ritchie	N. Fear
62	Crozier and Porter	Gold Top	(Reserve Horse)
83	N. E. Fear	Momba Lady	N. Fear
75	M. and Mrs. J. Donaldson	Melody	M. Donaldson
69	J. H. Daly	Garry Lyn	Miss M. Coombs
10	W. Armour	Remote	W. Armour
71	J. H. Daly	Patches	(Reserve Horse)
248	Mrs. J. S. Turner	Silver Dollar	J. Turner
242	Miss A.D. Swanson and A. G. Tabart	Freedom	Miss A. D. Swanson
176	D. Maughan	Randan	R. Porter
7	W. Armour	Bayadere	W. Armour
68	J. H. Daly	Apache	(Reserve Horse)

NEW SOUTH WALES TEAMS.

119	G. n. Hare	Banjo	F. Lawton
189	Mrs. K. Moss	Our Chief	J. Moss
90	T.A. and R.A. Field	Victory	N. Lavis
177	J. C. Maxwell and T.H. Loy	Prince	T. H. Loy
120	G. R. Hare	Kyarran	F. Lawton
122	Miss W. M. Holmes	Bambino	Miss W. Holmes
190	Mrs. K. Moss	Rocket	J. Moss
142	N. J. Lavis	Benalong	N. Lavis
22	K. Bacon	Mandalay	K. Bacon
21	K. Bacon	Dominion	N. Lavis
109	Gooch Bros.	Hero	Max Gooch
112	Gooch Bros.	Royal	Don Gooch
107	Gooch Bros.	Comrado	(Reserve Horse)
23	K. Bacon	Silver King	
18	K. Bacon	Bendigo's Gift	K. Bacon
20	K. Bacon	Bobs	N. Lavis
111	Gooch Bros.	Rainbow	M. Gooch
110	Gooch Bros.	Moondyne	D. Gooch
19	K. Bacon	Bobbie Bruce	(Reserve Horse)
121	G. Hare	Quiver	F. Laughton
165	Miss M. Machattie	Stranger	Miss M. Machattie
255	Willow Park	Zia	D. Green
30	E.D.M. Barton	Rani	D. Barton
87	T.A. and R.A. Field	Brownlow	(Reserve Horse)

CLASS NO. 242.

<u>Cat. No.</u>	<u>Exhibitor</u>	<u>Horse</u>	<u>Rider</u>
88	T.A. and R.A. Field	Chairman	Ross Field
166	D. H. MacIntyre	Lady Di	Miss Bud MacIntyre
135	R.W. Hyem	Lookout	Bill Hyem
205	D. Pickering and L. White	Bim	Miss Leslie Baillieu
157	Mrs. A.R. McMillan	Witchetty Grub	(Reserve Horse)
219	Robertson Bros.	Field Marshal	Bill Robertson
220	Robertson Bros.	General	Wallace Robertson
221	Robertson Bros.	Radium Prince	Keith Robertson
222	Robertson Bros.	Raven	Cliff Robertson
161	M. Macdonald	Pardon	Miss J. Mann
162	M. Macdonald	Puissance	Miss M. L. Wearn
198	C. H. Norton	Pegasus	M. Macdonald
145	Miss M. Lennon and Mrs. A. Dennis	Cheyenne	Alan Dennis
149	Miss M. Lennon and Mrs. A. Dennis	Laddie	(Reserve Horse)

Class No. 243 - The "Penfold's Wines" Inter-State Team Junior Contest.

<u>Cat. No.</u>	<u>Exhibitor</u>	<u>Horse</u>	<u>Rider</u>	<u>Points Scored 18/1/57</u>	<u>Points Scored 20/1/57</u>
<u>Victorian Teams -</u>					
2 {	48	Miss M. Coombs	Pleasure	Miss M. Coombs	
	76	M. and Mrs. J. Donaldson	Ranfurlic	M. Donaldson	
	86	H. E. Fear	Torry	H. Fear	
	64	Crosier and Porter	Sign	R. Porter	
	47	Miss M. Coombs	Marta	(Reserve Horse)	
3 {	197	M. Noonan	Page Boy	B. Jacobs	
	60	Crosier and Porter	Blue Spot	R. Porter	
	138	C. R. Kelly	Polar Day	C. Kelly	
	85	H. E. Fear	Ritchie	H. Fear	
	62	Crosier and Porter	Gold Top	(Reserve Horse)	
<u>NEW SOUTH WALES TEAMS -</u>					
4 {	120	G. R. Hare	<i>Linn</i> Kyanan	F. Lorton	
	122	Miss W. H. Holmes	Bobbie	Miss W. Holmes	
	190	Mrs. E. Moss	Rocket	J. Moss	
	142	H. J. Lewis	Dunlop	H. Lewis	
1 {	119	G. R. Hare	Banjo	F. Lorton	
	189	Mrs. E. Moss	Our Chief	J. Moss	
	90	T.A. and H.A. Field	Victory	H. Lewis	
	177	J.C. Maxwell and T.H. Loy	Prince	T. H. Loy	

Sec. 1—HORSES—Hunting and Jumping Exhibitions (Continued).

tute will be allowed except on production of an approved medical or veterinary certificate as the case may be. A replacement of a horse or galloway must be made from among the six horses or galloways originally nominated for the said team. To be tried over a course to be decided by the Committee. Each team will be required to jump during two distinct night sessions of the Show. The prizes shall be decided in accordance with the least aggregate number of faults of the best three horses in each team. The prize money will be divided among the owners of the horses or galloways in the winning teams.

CLASS 244—The "Daily Telegraph" Championship Jumper's Jackpot Contest.

(Special Prizes)—£200, presented by the "Daily Telegraph", 168 Castlereagh-st., Sydney, viz.: First, £100; second, £60; third, £25; fourth, £10; fifth, £5. This contest will, at the discretion of the Committee, be restricted to 20 horses, and shall include those horses which have won an event in "A" Group during the currency of the 1957 Royal Easter Show and those horses or galloways securing the least average number of jumping faults in any three of the following classes 218, 219, 220, 222, 224, 225, 226, 229, 233, 235, 242, and 243. To be tried over course which includes five or more obstacles, varying in height.

On the wings of each obstacle will be placed a large facsimile playing card to indicate the point value of such obstacle. The contestant having passed the starting line, shall jump five obstacles of his or her own choice. The obstacles may be jumped from either direction, and in any order. The same obstacle shall not be jumped more than twice. For each obstacle which has been clearly jumped the competitor will be awarded points as indicated by the facsimile playing card. Point value of each obstacle shall be:—

Ace	14 points
King	13 points
Queen	12 points
Knave	11 points
Ten	10 points

The larger obstacles carry a greater point value. The prizes shall be awarded to the contestants securing the greatest aggregate number of points for the five obstacles. In the event of a tie for first place the fastest time will decide the award. Time will be taken from the moment the horse's feet leave the ground at its first attempt, and will terminate when its fore feet touch the ground after its last attempts. In the event of a disobedience at the first obstacle, time will be taken from the moment the disobedience occurs. The minor awards will be made in accordance with the number of points gained. Disobedience and refusals to the limit of three will only be penalised indirectly by loss of time. A contestant cannot by-pass an obstacle which his mount has failed

or refused to jump. The obstacle must first be cleared before proceeding to the next obstacle. A contestant jumping more or fewer than five obstacles shall be eliminated from the contest. Ladies and gentlemen may ride at catch weights. This contest will be conducted during the evening session on the last night of the 1957 Royal Easter Show.

CLASS 245—The "Farmer and Co. Ltd." Relay Jumping Contest. (Lady and Gentleman). (To be judged under Table "B").

(Special Prizes)—£80, presented by Farmer and Co., Ltd., Pitt, Market, and George-sts., Sydney. First, £44; second, £22; third, £9; fourth, £5. For pairs of horses over 14.2 hands to be tried over a course which may include not more than 12 obstacles. One horse to be ridden by a lady (over 16 years of age) and the other by a gentleman. Owners will be allowed to pair and in the event of a pair separately owned winning, the prize will be divided. Pairs will enter the Ring together and will halt at a point nominated by the Stewards. Horses will jump separately. The first rider will carry a baton which, on the completion of the first round, will be handed to the rider of the second horse. The horse ridden by the lady will start between the start pegs and on the completion of her round, which terminates when the finish line has been crossed, she will hand the baton to the gentleman riding the second horse who will then complete his round. If one of the riders drops the baton either during his or her round or whilst handing it on he must pick it up himself and remount before passing it to the next competitor or continuing the course. The pair completing the course in the fastest time, with penalty points added shall be the winner. In the event of one horse being eliminated the pair is considered to be eliminated.

3. ALLITT BROS. Mandee, br. m.
4. ALLITT BROS. Star, b. m.
7. ARMOUR, W. Bayadere, b. g.
10. ARMOUR, W. Remote, br. g.
11. ARMOUR, W. Souvenir, b. g.
18. BACON, K. A. Bendigo's Gift, gr. g.
21. BACON, K. A. Dominion, b. g.
22. BACON, K. A. Mandalay, b. g.
23. BACON, K. A. Silver King, gr. g.
29. BARTON, E. D. M. Pioneer, b. g.
39. CHAPPLE, Miss V. Solo, br. g.
47. COOMBS, Miss M. Mardi, ch. m.
48. COOMBS, Miss M. Pleasure, gr. g.
54. CROCKETT, D. Anzac, gr. g.
55. CROCKETT, D. Arizona, gr. g.
57. CROCKETT, D. Mexico, blk. g.
58. CROCKETT, D. Midway, blk. g.
60. CROZIER and PORTER. Blue Spec, gr. g.
62. CROZIER and PORTER. Gold Top, ch. g.
64. CROZIER and PORTER. Skye, b. m.
65. CROZIER and PORTER. Speculation, b. m.
68. DALY, J. H. Apache, skewbald g.

Sec. 1—HORSES—Hunting and Jumping Exhibitions (Continued).

76. DONALDSON, M. and Mrs. J. Ranfurly, blk. m.
83. FEAR, N. E. Momba Lady, bl.-gr. m.
85. FEAR, N. E. Ritchie, bl.-gr. g.
87. FIELD, T. A. and R. A. Brownlow, br. g.
88. FIELD, T. A. and R. A. Chairman, br. g.
90. FIELD, T. A. and R. A. Victory, blk. g.
91. FISHER, N., and K. SALTmarsh. Glenado, gr. g.
107. GOOCH BROS. Comrade, piebald g.
109. GOOCH BROS. Hero, cr. g.
110. GOOCH BROS. Moondyne, gr. g.
111. GOOCH BROS. Rainbow, b. g.
112. GOOCH BROS. Royal, blk. g.
116. HALLIWELL, J. Bravo, ch. g.
119. HARE, G. R. Banjo, b. g.
120. HARE, G. R. Kyarran, gr. g.
121. HARE, G. R. Quiver, br. g.
122. HOLMES, Miss W. M. Bambino, b. g.
127. HOLMES, Miss W. M., and P. BOPPING. The Clown, skewbald g.
128. HOLMES, Miss W. M., and N. McINNIS. Lachlander, ch. g.
135. HYEM, R. W. Lookout, br. g.
137. JACOBS, A. F. Afflatus, b. g.
138. KELLY, C. R. Polar Bay, b. g.
139. KELLY, J. Cameo, cr. g.
142. LAVIS, N. J. Benalong, ch. g.
143. LAVIS, N. J. Pepper, br. m.
145. LENNON, Miss M., and Mrs. A. DENNIS. Cheyenne, skewbald g.
149. LENNON, Miss M., and Mrs. A. DENNIS. Laddie, br. g.
150. LENNON, Miss M., and Mrs. A. DENNIS. Pirate, blk. g.
151. LENNON, Miss M., and Mrs. A. DENNIS. The Phantom, piebald g.
154. McEACHERN, A. and Mrs. Pride 2nd, b. g.
156. McMILLAN, Mrs. A. R. Didjeridoo, b. m.
157. McMILLAN, Mrs. A. R. Witchetty Grub, gr. m.
161. MACDONALD, M. Pardon, br. g.
162. MACDONALD, M. Puissance, cr. m.
165. MACHATTIE, Miss M. Stranger, br. g.
166. MACINTYRE, D. H. Lady Di, b. m.
173. MAIDMENT, F. O. Ocean Foam, gr. g.
176. MAUGHAN, D. Randan, cr. g.
177. MAXWELL, J. C., and T. H. LOY. Prince, br. g.
189. MOSS, Mrs. K. Our Chief, br. g.
190. MOSS, Mrs. K. Rocket, b. g.
191. MOSS, Mrs. K., and Mrs. J. WHEATLEY. Sabre, gr. g.
197. NOONAN, M. Page Boy, b. g.
200. NUNN, Mrs. D. Bold John, b. g.
201. NUNN, Mrs. D. Yeoman, gr. g.
202. PATTEN, J. Happy Chance, ch. g.
203. PEARSON, Miss J., and Miss M. WILLIAMSON. Jimmie, b. g.
205. PICKERING, D., and L. WHITE. Bim, ch. g.
210. PRESTON BROS. D.
211. PRESTON BROS. E.
215. RITCHIE, R. G., and Miss M. B. COOMBS. Ricki, br. g.
219. ROBERTSON BROS. Field Marshal, br. g.
220. ROBERTSON BROS. General, b. g.
221. ROBERTSON BROS. Radium Prince, br. g.
222. ROBERTSON BROS. Raven, blk. g.
223. ROBINSON, J. Darius, b. g.

224. ROBINSON, J. Hope, b. g.
228. SCALES, T. V. Topper, br. g.
231. SMITH, N. R. Woomera, ch. g.
241. SWANSON, Miss A. D. Pip, ch. g.
248. TURNER, Mrs. J. S. Silver Dollar, gr. m.
253. WILLOW PARK. Welkin, gr. g.
258. WOOD, D. J. C. Marinda, b. m.
259. WOOD, D. J. C. Wexford, b. g.

CLASS 246—The "White Horse Whisky" Water Jump.

(Special Prizes)—£125, presented by White Horse Distillers, Ltd., Glasgow and London. First, £65; second, £30; third, £17 10s.; fourth, £12 10s. For the horse, galloway, or pony taking the longest jump over water. The length of the jump shall be the distance between the leading hoof mark at the take-off and the trailing hoof at the landing, provided the horse completely clears the water. There shall be two obstacles in this contest.

Ladies and gentlemen may both ride in this event.

11. ARMOUR, W. Souvenir, b. g.
13. ARMOUR, W., and Mrs. N. E. CAMPBELL. Black Velvet, blk. g.
14. ARMOUR, W., and P. WHITE. Redwood, ch. g.
20. BACON, K. A. Bobs, gr. g.
75. DONALDSON, M. and Mrs. J. Melody blk. m.
76. DONALDSON, M. and Mrs. J. Ranfurly, blk. m.
117. HANCOCK, A. G. Snips, br. g.
126. HOLMES, Miss W. M. Sensation, b. g.
129. HOLMES, Miss W. M., and R. MONTEITH. Alibi, b. or br. g.
136. ILES, G. and I. Wellmarch, br. g.
152. LOCKE, B. Sheba, ch. m.
154. McEACHERN, A. and Mrs. Pride 2nd, b. g.
155. McKENNA, McCULLOCH, and CORRIGAN. Lucky, ch. m.
161. MACDONALD, M. Pardon, br. g.
162. MACDONALD, M. Puissance, cr. m.
168. MAHER and BOON. Accumulator, b. g.
169. MAHER and BOON. Bimbo, b. g.
179. MONTEITH, R., M. SIMPSON, and J. CAVANAGH. Gay Lad, b. g.
180. MONTEITH, R., M. SIMPSON, and J. CAVANAGH. Gundy, b. g.
181. MONTEITH, R., M. SIMPSON, and J. CAVANAGH. Miss Bolong, ch. m.
186. MORONEY, T., and T. S. JENKINS. Alukea, br. m.
204. PEDDER, McKENNA, and CORRIGAN. Sonny, ch. g.
207. PRESTON BROS. A.
208. PRESTON BROS. B.
209. PRESTON BROS. C.
210. PRESTON BROS. D.
211. PRESTON BROS. E.
218. ROBERTSON BROS. Debonair, ch. g.
230. SMITH, N. R. Kookaburra, b. g.
258. WOOD, D. J. C. Marinda, b. m.

CLASS 244

THE DAILY TELEGRAPH JUMPERS' JACKPOT

ELIGIBLE HORSES

<u>CAT.</u> <u>NO.</u>	<u>EXHIBITOR</u>	<u>HORSE</u>	<u>AWARD</u>
64	CROZIER and PORTER	SKYE	
76	DONALDSON, M. and MRS. J.	RANFURLIE	
109	GOOCH BROS.	HERO	
86	FEAR, N.E.	TERRY	
39	CHAPPLE, MISS V.	SOLO	
65	CROZIER and PORTER	SPECULATION	
119 5	HARE, G.R.	BANJO	
138	KELLY, C.R.	POLAR BAY	
177	MAXWELL and LOY	PRINCE	
189	MOSS, MRS. K.	OUR CHIEF	
219	ROBERTSON BROS.	FIELD MARSHAL	
197	NOCNAN, M.	PAGE BOY	
203	PEARSON and WILLIAMSON	JIMMIE	
48	COOMBS, MISS M.	PLEASURE	
90 4	FIELD, T.A. and R.A.	VICTORY	
111 3	GOOCH BROS.	RAINBOW	
120	HARE, G.R.	KYARRAN	
190	MOSS, MRS. K.	ROCKET	
202	PATTEN, J.	HAPPY CHANCE	
112 2	GOOCH BROS.	ROYAL	
205	PICKERING, D. and L. WHITE	BIM	

Sec. 1—HORSES—Hunting and Jumping Exhibitions (Continued).

The "Sydney Morning Herald" World's Record Water Jump.

Record not broken

(To be conducted under F.E.I. Rules and conditions and may only be contested on either Thursday, 18th April, or Easter Monday, 22nd April, 1957).

(Special Prize)—£50, presented by John Fairfax and Sons Pty., Ltd., proprietors of the "Sydney Morning Herald", will be paid to the owner of the horse, galloway, or pony which beats the world's record water jump of 27 feet 3 inches. In an endeavour to establish a world's record in a distinct contest a contestant will be permitted three attempts. A refusal shall count as an attempt. In order to beat the world's record the horse, galloway, or pony must clear a spread of at least 4 inches beyond the existing measurement. Should two or more contestants break the world's record during the 1957 Royal Easter Show the prize money will be equally divided.

The Society will not recognise any claim for a record water jump unless the measurement has been made in the manner prescribed above.

CLASS 247—The "Kodak" Water Jump.

(Special Prizes)—£125, presented by Kodak (Australia) Pty., Ltd., Manufacturers of Kodak Film, 379 and 386 George-st., Sydney, also Newcastle, Katoomba, and all States. First, £65; second, £30; third, £17 10s.; fourth, £12 10s. Conditions as for Class 246.

- 11. ARMOUR, W. Souvenir, b. g.
- 13. ARMOUR, W., and Mrs. N. E. CAMPBELL. Black Velvet, blk. g.
- 14. ARMOUR, W., and P. WHITE. Redwood, ch. g.
- 20. BACON, K. A. Bobs, gr. g.
- 75. DONALDSON, M. and Mrs. J. Melody, blk. m.
- 76. DONALDSON, M. and Mrs. J. Ranfurly, blk. m.
- 117. HANCOCK, A. G. Snips, br. g.
- 126. HOLMES, Miss W. M. Sensation, b. g.
- 129. HOLMES, Miss W. M., and R. MONTEITH. Alibi, b. or br. g.
- 136. ILES, G. and I. Wellmarch, br. g.
- 152. LOCKE, B. Sheba, ch. m.
- 154. McEACHERN, A. and Mrs. Pride 2nd, b. g.
- 155. McKENNA, McCULLOCH, and CORRIGAN. Lucky, ch. m.
- 161. MACDONALD, M. Pardon, br. g.
- 162. MACDONALD, M. Puissance, cr. m.
- 168. MAHER and BOON. Accumulator, b. g.
- 169. MAHER and BOON. Bimbo, b. g.
- 170. MAHER and BOON. Bold Boy, br. g.
- 179. MONTEITH, R., M. SIMPSON, and J. CAVANAGH. Gay Lad, b. g.
- 180. MONTEITH, R., M. SIMPSON, and J. CAVANAGH. Gundy, b. g.
- 181. MONTEITH, R., M. SIMPSON, and J. CAVANAGH. Miss Bolong, ch. m.

- 186. MORONEY, T., and T. S. JENKINS. Alukea, br. m.
- 204. PEDDER, McKENNA, and CORRIGAN. Sonny, ch. g.
- 207. PRESTON BROS. A.
- 208. PRESTON BROS. B.
- 209. PRESTON BROS. C.
- 210. PRESTON BROS. D.
- 211. PRESTON BROS. E.
- 218. ROBERTSON BROS. Debonair, ch. g.
- 230. SMITH, N. R. Kookaburra, b. g.
- 258. WOOD, D. J. C. Marinda, b. m.

CLASS 248—The "Mark Foy's, Limited, Piazza" High Jump.

(Special Prizes)—£120, presented by Mark Foy's, Limited, Universal Providers, "The Piazza", Liverpool, Elizabeth, and Castlereagh-sts., Sydney. First, £65; second, £30; third, £17 10s.; fourth, £7 10s. For the horse, galloway, or pony taking the highest jump. Jumping to start at 5 feet 6 inches, when one trial jump will be permitted; the rail will then be raised to 6 feet and each contestant will be allowed two attempts; thereafter the rail will be raised at the discretion of the Stewards, when each contestant shall be permitted three attempts at each height. The Stewards will take the time of each attempt, and shall have the right to withdraw any contestant which, in their opinion, is fractious or is causing delay in completing the event. This rule will be strictly enforced. Should spurs be used the roller must be plain, without spikes. Ladies are not eligible to ride in this event.

Special prize of £10 if the winner of this event beats the "Royal" Sydney record of 7 feet 6 inches, established by Mr. R. Chittick's "Dungog", and Mr. A. L. Payne's "All Fours", at the Royal Easter Show, 1929 and 1939 respectively.

- 10. ARMOUR, W. Remote, br. g.
- 18. BACON, K. A. Bendigo's Gift, gr. g.
- 20. BACON, K. A. Bobs, gr. g.
- 76. DONALDSON, M. and Mrs. J. Ranfurly, blk. m.
- 92. FITZGERALD, Sister E. I. Cameo, ch. g.
- 94. FITZGERALD, Sister E. I., Mrs. WARREN, and T. JONES. Azara's Image, ch. h.
- 95. FITZGERALD, Sister E. I., Mrs. WARREN, and T. JONES. Dark Radium, blk. g.
- 96. FITZGERALD, Sister E. I., Mrs. WARREN, and T. JONES. Dr. Radium, b. g.
- 126. HOLMES, Miss W. M. Sensation, b. g.
- 129. HOLMES, Miss W. M., and R. MONTEITH. Alibi, b. or br. g.
- 162. MACDONALD, M. Puissance, cr. m.
- 170. MAHER and BOON. Bold Boy, br. g.
- 180. MONTEITH, R., M. SIMPSON, and J. CAVANAGH. Gundy, b. g.
- 181. MONTEITH, R., M. SIMPSON, and J. CAVANAGH. Miss Bolong, ch. m.

TROTTING EXHIBITIONS

Judge:

J. A. Walsh,
295 Botany-st.,
Kingsford, N.S.W.

Associate:

C. J. Zillani,
Castle Hill-rd.,
Pennant Hills, N.S.W.

Starter:

C. H. O'Brien,
P.O. Box 11,
Windsor, N.S.W.

Assistant Starter:

M. J. Nolan,
63 Fern-st.,
Randwick, N.S.W.

Marshalling Yard Stewards:

B. Brown (Chief)
A. Brown

Stewards:

H. C. Rowlands (Chief)
W. L. Fesq
A. O. Gee
R. W. Hewett
W. A. Meares
D. Pratten
F. Smith

Official Handicapper and Steward:

J. E. Marx,
183 Elizabeth-st.,
Sydney.

Barrier Supervisors:

W. Healy
S. McMillan

SPECIAL NOTICE TO EXHIBITORS.

Trotting Events are conducted under the rules of the New South Wales Trotting Club, Ltd., where applicable. Nominations, which close on Thursday, 7th March, must be made in writing, and must state the age, colour, sex, and pedigree of the horse and whether it will compete hopped or unhopped.
All riders and drivers must wear skull caps.
All handicaps and starts to be made by distance.
A horse which gallops may be disqualified.
The gait of each class shall be governed by its conditions.—Trotters or Pacers shall be restricted to classes specially mentioned; where the gait is not stated both may compete.
At the discretion of the Committee, trotting horses will be allowed to exercise in parade ring between 8 and 9 a.m., and between 1 and 2 p.m. each day after first day of Show.
The Committee reserves the right to alter the dates of the various events as circumstances may require.
Exhibits in Classes 260 and 261 will be judged by the judge of the stud trotters who shall also decide the awards for the Cup or Trophy presented by Perfection Silverware Distributors Pty., Ltd. for the horse showing best conformation competing in Class 268.

SCRATCHINGS.

EXHIBITORS AND/OR NOMINATORS WILL BE SUBJECT TO A FINE OF £2 FOR EACH HORSE NOT EXHIBITED IN EACH AND EVERY EVENT FOR WHICH IT HAS BEEN NOMINATED UNLESS NOTIFICATION OF THE SCRATCHING IS MADE IN WRITING AND LODGED WITH THE SOCIETY'S OFFICIAL IN THE TROTTING MARSHALLING YARD AT LEAST 24 HOURS BEFORE THE EVENT IS TIMED TO COMMENCE.

NON-STARTERS.

A competitor not in the Marshalling Yard, with his horse and gig, ten minutes before the event is timed to commence, shall be considered a non-starter for that event.

"WALK OVER"—PRIZE MONEY.

Should there be a "walk over" in any trotting event, the first prize money for such event shall be reduced by 50 per cent.

HOPPLED AND UNHOPPLED COMPETITORS.

In accordance with Rule 63A (2) of the N.S.W. Trotting Club, Ltd., a horse competing in hoppers shall not compete unhopped in any subsequent event, and vice versa, at the 1957 Royal Easter Show.

SPECIAL PROVISIONS.

All trotting events are restricted to trotters or pacers in harness, unless otherwise specified in the conditions of the event.

All riders and drivers must be 16 years old or over and must hold either a Professional License or a "Royal Agricultural Society of N.S.W. Permit", issued by the N.S.W. Trotting Club, Ltd., Elizabeth-st., Sydney.
Heats and finals will be run at the discretion of the Stewards.
Heats shall be drawn in the Marshalling Yard.

N.S.W. TROTting CLUB, LTD. STEWARD.

The N.S.W. Trotting Club, Ltd. will nominate a Steward whose duties shall be to assist in the observance of the Rules and Regulations of the N.S.W. Trotting Club, Ltd. during the conducting of events.

Sec. 1—HORSES—Trotting Exhibitions (Continued).

DRESS AND COLOURS.

All gentlemen riders and drivers in competitions must be dressed in jockey costume as follows, viz.:—Cap and jacket of silk or satin; breeches of white corduroy, flannel or buckskin, and top boots in saddle; the latter optional in harness. The colours must be stated on the certificate of entry. This regulation will be strictly enforced.

Nomination Fee:—Members, Associate-Members and Non-Members, 10s., unless otherwise specified.

INSURANCE OF TROTTING GIGS.

Gigs taking part in Trotting Events during the currency of the 1957 Royal Easter Show have been insured by the Society against accident. The total liability under the policy shall not exceed £200 for the duration of the Show. Payment of a claim, with a minimum of £2, for any gig, in any one accident, will not exceed £20. All accidents must be reported by the driver concerned to the Director of the Society not later than two hours after the accident occurs. The Society's Stewards of Trotting Events are also instructed to furnish the Director of the Society with full details of the accident at the conclusion of the event in which it occurred. The Director of the Society will instruct the owner or driver of the gig the manner in which the claim must be lodged. Claims will not be considered by the Society unless the provisions of this clause are observed.

NOTICES AND INSTRUCTIONS TO COMPETITORS.

Commencing from the date of nomination for each event, competitors (owners, lessees, drivers, or riders) shall comply with all notices and instructions as they affect the Trotting exhibitions issued by the Society.

DAY AND EVENING EVENTS.

Trotting Events will be conducted during the Day and Evening Programme of the Show. Every endeavour will be made to conclude Trotting Events prior to 10 p.m. each Session. Only extreme circumstances will cause the Council to depart from the programme and the time set down for each event.

STALLS FOR TROTTERS.

Every endeavour will be made to reserve a block of stalls for trotters. Stalls will be provided for trotters competing in the Night Show Programme. To assist in the allocation of other stalls for trotters, a nominator bringing trotters from beyond a radius of six miles from the Showground is requested to endorse his Nomination Form accordingly, stating the number of stalls required.

TIME TABLE TO BE ADHERED TO.

UNLESS THE COUNCIL IS COMPELLED, BY CIRCUMSTANCES BEYOND ITS CONTROL, TO ALTER THE TIMES SET OUT IN THE RING TIME TABLE, SUCH TIMES WILL BE STRICTLY ADHERED TO.

SPECIAL NOTICE.
ASSESSMENT.

The assessment as shown on the name assessment certificate at the date of nomination of a horse entered for any event at the 1957 Royal Easter Show must be shown on the nomination form and any winning performance or performances after nomination has been lodged must be notified, in writing, to the handicapper of the N.S.W. Trotting Club, Ltd.

All name assessment certificates for horses competing at the 1957 Royal Easter Show must be lodged with the Trotting Section Supervisor or his assistant prior to the commencement of the event in which such horse is to compete.

The attention of nominators is specially drawn to the fact that a number of events included in the trotting classes for the 1957 Royal Easter Show are restricted to horses ASSESSED not TO BE ASSESSED and, unless a horse has the specified assessment as set out in the conditions of the class such horse shall not be eligible for entry.

MOST SUCCESSFUL TROTTER OR PACER.
A Special Prize of £25 will be paid to the owner of the most successful Trotter or Pacer (stud and speed classes excepted) competing at the 1957 Royal Easter Show. The prize to be determined as follows:—Each first prize to count as four points, second as three, third as two, fourth as one. The nominator of the horse securing the greatest number of points will be awarded the prize. Should two or more horses secure an equal number of points the prize money shall be divided accordingly.

ADDITIONAL TROTTING EVENTS.

Additional trotting events may be included in the programme during the currency of the 1957 Royal Easter Show, in which case at least 48 hours' notice will be given all concerned.

THE "ANTHONY HORDERNS" MOST SUCCESSFUL GENTLEMAN DRIVERS' CONTEST.

(Special Prizes)—£100, presented by Anthony Hordern and Sons, Ltd., Universal Providers, Brickfield Hill, Sydney, for the most successful gentlemen drivers in handicap trotting events. Royal Easter Show, 1957. The prize shall be determined as follows:—Each first prize to count as three points, second as two, third as one, the driver securing the greatest number of points will be awarded the prize. In the event of two or more drivers securing an equal number of points for first place, the driver gaining the greatest number of first, second, or third prizes, in order of preference, shall be the winner. First, £55; second, £25; third, £15; fourth, £5.

(Special Prize)—The "F. Haron Memorial Cup", presented by Mr. F. Jenkins, 88 Moore-st., Leichhardt, Sydney, for the most successful gentleman driver.

HEAT AND SEMI-FINAL PRIZE MONEY.
IN ADDITION TO THE PRIZE MONEY ("TOOTH'S K.B. LAGER" AND "SUN" HANDICAPS EXCEPTED) EACH HEAT AND SEMI-FINAL WINNER IN TROTTING OR PACING EVENTS WILL RECEIVE £5 AND EACH SECOND HORSE IN A HEAT OR SEMI-FINAL £2.

ADMIRAL ARION (A. PHILLIS), b. h., aged; s. Admiral Harwood, d. Carlotta Guy. Colours: Red and brown halves, blue cap.

*Mrs. M. Pracey
Awardee*

ALEMITE — A name in Greasing that can be relied upon.

Sec. 1—HORSES—Trotting Exhibitions (Continued).

ALAN'S CHOICE (R. J. BRYANT), br. g., 1952; s. Fire Bar (imp. N.Z.), d. Lady Guy. Colours: White, blue Maltese cross, red sleeves and cap.

ALBION HALL (Mrs. I. RODGERS and Mrs. D. M. CALLAGHAN), br. h., 1950; s. Dillon Hall (imp. N.Z.), d. Little Kathleen. Colours: Black and white checks, red sleeves and cap.

ALL TRUMPS (A. W. CUNNINGHAM), br. g., aged; s. Katinglewood, d. by Marble Arch. Colours: Blue and pink hoops, blue cap.

ALLAN'S CHOICE (J. A. MOORE), b. h., 1953; s. Johnny Lawn, d. Beverley Maid. Colours: Purple, white sleeves, yellow cap.

AMAZETTE (W. S. SMITH), b. m., 1953; s. Amazing Raider, d. Derbyette. Colours: Black and white checks, red sleeves and cap.

AMAZING FLING (J. W. LINDSAY), br. g., 1952; s. Highland Fling (imp. N.Z.), d. Amazing Fay. Colours: Blue, light blue stripes, blue cap.

ANNIE LOGAN (L. LOVELL), br. m., 1950; s. Sure Logan, d. Sadie Derby. Colours: Blue, red sash and cap.

APEX QUEEN (JONES and CURRAN), b. m., 1951; s. Direct Image, d. Western Peak. Colours: Brown, blue sash and cap.

ARMIDSON (imp. N.Z.) (S. AVNELL), b. g., aged; s. Quite Sure, d. Armid. Colours: Red and black diamonds, black cap.

ARTESIAN (K. DUCK), b. g., aged; s. Springfield Globe, d. Carol Ranj. Colours: Black and orange hoops, black cap.

ASCELLA (Mrs. Y. GRAY), b. m., 1952; s. Sky Raider, d. Dan Lady. Colours: Blue, orange stars and cap.

ASCOT (imp. N.Z.) (J. F. LAWRENCE and W. LEE), b. g., aged; s. U Scott (imp. U.S.A.), d. Tondeley. Colours: Red, white diamond, hooped sleeves, red cap.

ASTUTE BOY (A. MATTERSON), ch. h., 1950; s. Wirrason, d. Lady Avon. Colours: Red, yellow diamond and armbands, red cap.

ATHOS (W. C. LAWLER), ch. g., 1953; s. Mission King, d. Windsor Sue. Colours: Red and yellow halves, black sleeves and cap.

AURARIUS (Mrs. M. M. PRACEY), b. h., 1947; s. Admiral Harwood, d. Golden Feather. Colours: Yellow, red braces, yellow cap.

AUSTRAL PRIDE (L. WALLACE), b. h., 1951; s. Sky Raider, d. Myrtle's Pride. Colours: Cerise and lilac halves, lilac sleeves and cap.

AUSTRAL SKY (L. WALLACE), b. g., 1950; s. Sky Raider, d. Laughing Girl. Colours: Cerise and lilac halves, lilac sleeves and cap.

BADGERY BOY (S. HATFIELD), b. g., aged; s. Yellowstone, d. Lucy Theresa. Colours: Orange, green Maltese cross and cap.

BAILIFF (F. MATTERSON), blk. g., aged; s. Active Ayr, d. Lion's Choice. Colours: Red, yellow sash, armbands and cap.

BALKAN PRINCESS (D. ALEXANDER), blk. m., 1950; s. Sandy Bar, d. Wirrafel. Colours: Yellow and brown hoops, yellow cap.

BANDIT QUEEN (Mrs. J. RENSCHAW and Mrs. H. L. GIBBONS), b. m., 1952; s. Peter Chimes, d. Queenberra. Colours: Light blue, dark blue sleeves, light blue cap.

BANDON AGAIN (G. L. BROWN and R. C. CHISHOLM), br. g., 1950; s. Bandon King, d. Honey Maid. Colours: Purple, gold stars and sleeves, purple cap.

BANK ACCOUNT (J. J. FORREST), ch. h., 1951; s. Jacky Guy (imp. N.Z.), d. Beverley Dawn. Colours: Blue, pale blue Maltese cross and sleeves, blue cap.

BAY REX (A. WILSON), b. g., aged; s. Rex's Image, d. Peg's Chance. Colours: Green, red stripes, green cap.

BELLE OF AYR (G. ZAMMIT), br. m., 1950; s. Don's Ayr, d. Valerie's Count. Colours: Black, pink sash, black cap.

BIG DAVID (Mrs. L. TELFORD and J. W. STUBBINGS), blk. g., aged; s. Hightone, d. Gay Tessa. Colours: Blue, tartan sash and sleeves, blue cap.

BILLABONG SCOTT (M. and T. TOMS), br. g., 1952; s. Noble Scott (imp. N.Z.), d. Dixie's Surprise. Colours: Purple and gold stripes, purple sleeves and cap.

BLACK MOTH (Dr. J. WHITEHEAD), blk. m., aged; s. New Derby, d. Florence Direct. Colours: Red and blue halves, red cap.

BLANCHE'S BEST (K. EVANS), ch. g., 1950; s. Yellowstone, d. Blanche. Colours: Green and orange diamonds, green cap.

BLUE MEADOW (F. DAYS), b. m., 1950; s. Blue Gamble (imp. N.Z.), d. Joe's Gold. Colours: Red and brown halves, blue cap.

BLUE STAR (Mrs. J. CRAIGIE), gr. g., aged; s. Bob Tingle, d. Royal. Colours: Green, brown diamonds and cap.

BLYTHEWOOD MAID (Mrs. P. FLOOD), ch. m., aged; s. Casanova (imp. N.Z.), d. Jill Derby. Colours: Black, pink crossed braces and sleeves, black cap.

BOBBY MEDORO (imp. N.Z.) (Mrs. P. PINEL), b. g., 1952; s. Medoro (imp.), d. Falence. Colours: Black purple sleeves and cap.

BONDI JOHN (A. D. GRADY), ch. h., 1950; s. Lawn Derby, d. Miss Powter. Colours: Red and black halves, black cap.

BREEZAIRE (W. V. HILL), br. g., aged; s. Van Ayr, d. Walla Kendall. Colours: Blue and pink checks, blue sleeves, pink cap.

BRIGHT CASA (A. J. SWAIN), b. m., 1951; s. Casanova (imp. N.Z.), d. Bright. Colours: Orange, brown halves, orange cap.

BRIGHT MAC (Mrs. M. MARJORAM), br. h., 1950; s. Gentleman Mac, d. Gay Sorrento. Colours: Cerise, blue halves, cerise sleeves, blue cap.

BRILLIANT SANDY (W. E. HANSELL), br. g., aged; s. Bold Machine, d. Canowindra Girl. Colours: Blue, yellow diamonds, blue cap.

BRILLIANT SILVER (W. TOWNSEND), b. h., 1951; s. Silver Peak, d. Mary Scott. Colours: Black, white stars, black cap.

BRONZE KNIGHT (N. H. BISMIRE), ch. h., 1952; s. Emerald Boy, d. Echo's Choice. Colours: Blue, yellow Maltese cross and cap.

Manufactured under licence by APAC Industries.

Sec. 1—HORSES—Trotting Exhibitions (Continued).

- BROWN MARIE** (H. WALKER), br. m., aged; s. War Danger, d. Bay Marie. Colours: Pink, blue sleeves, sash and cap.
- BROWN MOUNT** (imp. N.Z.) (K. HARTLEY), br. m., 1950; s. Andy Derby, d. Silver Mount. Colours: Black brown sash and cap.
- CAMDEN BELLE** (S. L. PRIOR), br. m.; s. Camden Walla, d. Coon Belle. Colours: Brown, orange crosses and sleeves, brown cap.
- CAPTAIN SPARKLE** (Mrs. C. BELLAMY), b. g., aged; s. Sparkling Walla, d. Roaming Step. Colours: Red and white halves, red sleeves and cap.
- CAROLE LAWN** (L. WALLACE), br. m., 1953; s. Lawn Derby, d. Charming Athena. Colours: Cerise and lilac halves, lilac sleeves and cap.
- CARWELL** (Mrs. R. J. WARBURTON), br. h., 1953; s. Brilliant Rock, d. Molly Mini. Colours: Black, pink sash, black cap.
- CASANUNDA** (H. MOORE), b. g., 1951; s. Casanova (imp. N.Z.), d. Hazelbrook. Colours: Green, red diamond and sleeves, green cap.
- CASIN LAD** (E. W. HENRY), b. g., aged; s. Casanova (imp. N.Z.), d. Bomaderry Lass. Colours: Brown, blue sash and cap.
- CASTILLO** (W. PICKEN), b. g., 1952; s. Van White, d. Gay Sign. Colours: Tartan, red sash, yellow sleeves and cap.
- CENTENNIAL SCOTT** (C. S. McCALLUM), b. h., 1953; s. Centennial Hall (imp. N.Z.), d. Flora McDonald. Colours: Red, purple sleeves, red cap.
- CEREMONY** (imp. N.Z.) (M. C. MORAN), b. m., 1951; s. U Scott (imp. U.S.A.), d. Bellissima. Colours: Red and brown halves, blue cap.
- CHANNEL RIP** (W. GALBRAITH), b. g., 1953; s. Maxton (imp. N.Z.), d. Novarose. Colours: Orange red stripes, orange cap.
- CHATTERBOX** (H. CROWLEY), blk. m., 1951; s. Lawn Derby, d. Muricata. Colours: Blue, green sash and cap.
- CHERYL'S GEM** (E. and A. DALY), b. m., 1950; s. Robert Derby, d. Lucy's Paradise. Colours: Red, white crossed sashes, blue sleeves, white cap.
- CHESTERWYN** (H. S. MAZOUZIER), ch. h., aged; s. Starwyn (imp.), d. Silver Tennessee. Colours: White, blue sash, red cap.
- CINDER POINT** (K. CHICK), blk. g., 1953; s. Lawn Derby, d. Nella Lass. Colours: Red, white sash, purple sleeves and cap.
- CLARE DOOLAN** (A. DUNKLEY), b. m., 1953; s. Dusty Doolan, d. Black Elna. Colours: Brown, green sleeves and cap.
- CLARE'S HOPE** (W. M. SMITH), br. m., 1950; s. Nelson Potts (imp. N.Z.), d. Royal Clare. Colours: Black, black and blue hooped sleeves, black cap.
- COLLAYR** (W. G. HANSELL), br. g., aged; s. Van Ayr, d. Collie Lass. Colours: Blue, yellow diamonds, blue cap.
- COLO JOE** (J. LOPEZ), b. g., 1951; s. Joe Potts (imp. N.Z.), d. Fancy Tingle. Colours: Red, blue diamonds, white sleeves and cap.
- CONCEITED** (C. McCUE), b. g., aged; s. Silver Peak, d. Vain Machine. Colours: Orange, red stripes, orange cap.
- COUNTRY LADY** (S. AGGETT), blk. m., aged; s. Marshall Dixie, d. Willful Walla. Colours: Light blue, dark blue hoops, light blue cap.
- CROWNESS** (B. M. HAMER), ch. m., 1952; s. Mission King, d. Broken Crown. Colours: Cerise, yellow braces, cerise cap.
- CRUSADER** (L. P. O'CONNELL), blk. g., aged; s. Lionhearted, d. by Harold Globe. Colours: Yellow, green shamrocks and cap.
- DAREDEVIL** (J. W. COOKE), b. g., aged; s. Quite Sure, d. Escapade. Colours: Orange, brown sleeves and cap.
- DAVMAR** (R. D. ALDERTON), blk. g., 1951; s. Graceful Lawn, d. Lazy Lady. Colours: Yellow, red hoops and cap.
- DEL DONNA** (F. G. PEARCE), br. m., aged; s. Fremont (imp. U.S.A.), d. Donna Derby. Colours: Yellow, purple diamond and sleeves, black cap.
- DELM** (A. E. WHATMAN), ch. g., 1952; s. Dandy Robert, d. Blanche. Colours: Black and white checks, red sleeves and cap.
- DELVYN RINGER** (G. W. HALL), b. h., 1952; s. Ringtrue (imp. N.Z.), d. Attain. Colours: Red, purple sleeves, green sash and cap.
- DENNIS BOY** (H. J. COHEN), b. g., 1951; s. Direct Image, d. Princess Aleta. Colours: Black and white diamonds, red cap.
- DERRIE'S DESIRE** (Miss D. ROYAL), br. m., 1951; s. Fremont (imp. U.S.A.), d. Star Spangle. Colours: Yellow, green stars, yellow cap.
- DILLALA DERBY** (imp. N.Z.) (A. LYMBERRY and W. J. KIMBER), b. g., 1952; s. Dillala, d. Infatuation. Colours: Red and brown halves, blue cap.
- DIRECT ATTACK** (S. R. WILSON), br. h., aged; s. Sky Raider, d. Miniature Lady. Colours: Red and black halves, black cap.
- DIRECT PRINCE** (N. H. BISMIRE), b. g., 1951; s. Direct Image, d. Princess Aleta. Colours: Blue, yellow Maltese cross and cap.
- DIRECT RINGER** (G. B. KING), ch. h., 1953; s. Ringtrue (imp. N.Z.), d. Miss Sorrento. Colours: Blue and red halves, red cap.
- DOMAR** (F. B. McMAHON), b. g., 1951; s. Sky Raider, d. November Sky. Colours: Black and orange hoops, black cap.
- DOMINION** (imp. N.Z.) (W. H. TAYLOR), b. g., 1953; s. Light Brigade, d. Certior. Colours: Red, black sleeves and cap.
- DON'S GUY** (J. STEWART), b. h., 1951; s. Jacky Guy (imp. N.Z.), d. Annesley. Colours: Purple and gold stripes, purple sleeves and cap.
- DOROTHY STAR** (Mrs. M. LANG), b. m., 1953; s. Lawn Raider, d. Screen Star. Colours: White, red sash and cap.
- DOUG'S GIFT** (C. ZIEMS), b. g., aged; s. Doug's Ayr, d. Lawnulla. Colours: Yellow, green stars, yellow cap.

Buy CLYDE BATTERIES for LIFE. —>

Sec. 1—HORSES—Trotting Exhibitions (Continued).

- DUAL PEAK** (G. TOWNSEND), br. h., 1950; s. Silver Peak, d. Joan Carlotta. Colours: Blue, black sash and cap.
- DUNROAMIN** (S. C. EVERETT), b. g., 1952; s. Noble Scott (imp. N.Z.), d. Lucy Paradise. Colours: Red, green hooped sleeves, green cap.
- DUSKY DAN** (A. and D. GEARY and A. STUBBS), br. h., 1953; s. Glenbank, d. Thirroul Lass. Colours: Red, green spots, yellow sleeves and cap.
- DUSTY DOOLAN** (J. C. McCALL and C. D. JAMES), b. h., aged; s. Dusty Robert, d. Royal Glory. Colours: Black and orange checks, black sleeves, orange cap.
- EBONY POINT** (K. CHICK), blk. g., 1952; s. Lawn Derby, d. Gay Frisco. Colours: Red, white sash, purple sleeves and cap.
- EILEEN LAWN** (N. PHILLIS), b. m., 1953; s. Lawn Derby, d. Eileen Oro. Colours: Red and brown halves, blue cap.
- ELVA JEAN** (Mrs. E. G. DUNKLEY and Mrs. J. M. McCALL), ch. m., 1952; s. Mission King, d. Royal Glory. Colours: Brown, green sleeves and cap.
- ENFIELD** (V. CRAIGIE), b. g., aged; s. Robert Derby, d. Della Cross. Colours: Green, brown diamonds and cap.
- ENFIELD SPRING** (Mrs. E. M. CLEARY), br. m., 1952; s. Conflagrate (imp. N.Z.), d. Miss Iona. Colours: Brown, yellow sash, purple cap.
- ENTON** (imp. N.Z.) (J. MYLES), b. g., 1950; s. Desmond's Pride, d. Croxley. Colours: Blue and pink hoops, blue cap.
- FAIR DECISION** (S. H. JOHNSON), b. g., 1952; s. Conflagrate (imp. N.Z.), d. Fair Derby. Colours: Green, orange sleeves, green cap.
- FAIR ISLE** (imp. N.Z.) (Mrs. P. CHAMPLEY), b. m., aged; s. Light Brigade, d. Betty Wrack. Colours: Black, tartan sash, black cap.
- FAST AYR** (K. CHARLWOOD), br. m., aged; s. Van Ayr, d. Great Lass. Colours: Pink and brown checks, pink sleeves, brown cap.
- FINALE** (imp. N.Z.) (S. ELLIS), blk. g., aged; s. Bill B (imp.), d. Coralline. Colours: Brown, red spots, brown cap.
- FINE STAR** (Mrs. M. LANG), b. m., 1952; s. Springfield Globe, d. Screen Star. Colours: White, red sash and cap.
- FIRE CHIEF** (A. CHADWICK), b. h., aged; s. Fire Bar (imp. N.Z.), d. Mollie's Choice. Colours: Red, black diamond and cap.
- FIRST OFFICER** (imp. N.Z.) (B. BROWN), b. g., 1951; s. Petty Officer, d. Gaynor.
- FIRST VAN** (A. COX), b. g., 1950; s. Van Ayr, d. Margaret Ranj. Colours: Red and brown halves, blue cap.
- FLASH SILVER** (E. and R. HARPLEY), ch. h., 1951; s. Silver Peak, d. Zita. Colours: Black, red spots, black cap.
- FLEET SCOTT** (Mrs. J. BISMIRE), blk. m., 1953; s. Noble Scott (imp. N.Z.), d. Proud Betty. Colours: Blue, yellow Maltese cross and cap.
- FLICKA BOY** (imp. N.Z.) (R. B. ANDERSON), ch. g., aged; s. Kewpie's King, d. Shirley's Pal. Colours: Purple and white diamonds, purple cap.
- FLINGO** (M. J. CUSICK), br. g., 1953; s. Highland Fling (imp. N.Z.), d. Raider's Lady. Colours: Purple and gold stripes, purple sleeves and cap.
- FLOOR SHOW** (imp. N.Z.) (A. LYMBERRY and W. J. KIMBER), b. g., 1952; s. Medoro (imp. U.S.A.), d. Sword Dancer. Colours: Red and brown halves, blue cap.
- GALWAY BAY** (P. BOYLE), br. g., aged; s. Starwyn (imp.), d. Pride of Erin. Colours: Black and orange hoops, black cap.
- GAY COLE** (F. HOOLEY), b. h., 1951; s. Jacky Guy (imp. N.Z.), d. Gay Joan. Colours: Green, gold sash, green cap.
- GAY FURY** (A. E. HUGHES and W. FOWLER), b. m., 1953; s. Para Volo, d. Shirley Grattan. Colours: Red and brown halves, blue cap.
- GAY POTTS** (S. G. SAYER), ch. m., 1951; s. Joe Potts (imp. N.Z.), d. Fair Derby. Colours: Green and white checks, black sleeves and cap.
- GAY RIBANDS** (Mrs. B. CASEY), br. h., 1954; s. Ribands, d. Gay Frisco. Colours: Red, white sash, purple sleeves and cap.
- GERTIE'S PRIDE** (Mrs. H. L. GIBBONS), b. m., 1949; s. Van Ayr, d. Zetland Wilver. Colours: Light blue, dark blue sleeves, light blue cap.
- GIPSY MOON** (imp. N.Z.) (Mrs. F. CHICK and Mrs. M. DAWSON), b. m., 1953; s. Light Brigade, d. Abbey Volo. Colours: Red, white sash, purple sleeves and cap.
- GIPSY OLEDA** (J. H. LEWIS), b. m., 1951; s. Nelson Potts (imp. N.Z.), d. Gipsy Oro. Colours: Purple, blue sleeves and cap.
- GOLD BADGE** (K. V. EDWARDS), b. m., 1951; s. Gold Bar, d. Raldella.
- GOLD CHARM** (W. REA and R. POLLOCK), b. m., 1950; s. Dillala, d. Gold Dredge. Colours: Yellow, green stars, yellow cap.
- GOLDEN BLEND** (Mrs. A. THOMPSON), ch. g., 1950; s. Master Dixie, d. Rosita. Colours: Red and brown halves, blue cap.
- GOLDEN HALF** (Mrs. J. VIDLER), b. m., 1950; s. Fire Bar (imp. N.Z.), d. Half Brick. Colours: Blue, orange stars and cap.
- GOLDEN MEG** (Mrs. E. LAWLER), ch. m., 1953; s. Sky Raider, d. Gipsy Gold (imp. N.Z.). Colours: Blue, white diamond, blue cap.
- GOLDEN MYRTLE** (R. D. CLARK), b. m., 1952; s. Rock Star, d. Merrlwa. Colours: Green and white quarters, green sleeves, red cap.
- GOLDEN POWER** (Mrs. O. JOHNSON), ch. h., 1953; s. Pacing Power (imp. N.Z.), d. Flying Court. Colours: Pink, black sash and cap.
- GOLDEN SILK** (J. HARRIS), b. m., 1952; s. Golden Shadow, d. Silky Machine. Colours: Yellow, brown sash and cap.
- GOLDEN TENNESSEE** (J. DAVENPORT), b. h., 1954; s. Tennesseem, d. Gold Souvenir. Colours: White.

All types distributed throughout Australia.

We serve Australia



MEMBER COMPANIES

The Clyde Engineering Co. Pty. Ltd.
 Material Handling Pty. Ltd.
 John Carruthers Pty. Ltd.
 Apac Industries Ltd.
 Paul & Gray Pty. Ltd.
 Clyde Batteries Pty. Ltd.
 A. C. Willard & Co. Pty. Ltd.
 Martin & King Industries Pty. Ltd.



CLYDE INDUSTRIES LIMITED.

Sec. 1—HORSES—Trotting Exhibitions (Continued).

- GORRELATE** (S. LANG), b. g., 1954; s. Jacky Guy (imp. N.Z.), d. First Venture. Colours: Black, gold armbands and cap.
- GRAND MAUREEN** (S. AGGETT), blk. m., 1953; s. Grand Scott, d. Findona. Colours: Light blue, dark blue hoops, light blue cap.
- GRANDE WILKES** (F. A. WALLIS), b. g., 1952; s. Raider Grande, d. Polly Wilkes. Colours: Purple, royal blue Maltese cross, sleeves and cap.
- GREAT SOUTHERN** (D. LAWRENCE), b. g., aged; s. Van Ayr, d. Doris Dixie. Colours: Purple, white hoops and cap.
- GREEN FRISCO** (A. W. JONES), b. g., 1952; s. Greenbank, d. Frisco Direct. Colours: Blue, yellow Maltese cross and sleeves, blue cap.
- GREY CHIMES** (J. W. LAWRENCE), b. g., 1952; s. Peter Chimes, d. by Joe Cole. Colours: Pink, blue diamond and sleeves, pink cap.
- GREY DEVIL** (F. MATTERSON), gr. g., 1953; s. Van Derby, d. by Royal Again. Colours: Red, yellow sash, armbands and cap.
- GUNROCK** (W. S. and H. J. SMITH), ch. g., 1950; s. Yellowstone, d. Lady Morell. Colours: Black and white checks, red sleeves and cap.
- HAMISH** (J. R. BLAIR and J. WARD), b. g., 1952; s. Admiral Harwood, d. Radiant Marie.
- HANDSOME SAM** (C. GREENSTEIN and D. CAFFREY), b. g., 1950; s. Robert Derby, d. Minty. Colours: Royal blue, red sash and cap.
- HARWOOD LASS** (R. CORKE), b. m., aged; s. Admiral Harwood, d. Highfield Lass. Colours: Yellow, red spots and cap.
- HEATHER BRIGADE** (imp. N.Z.) (J. HOMER), ch. m., aged; s. Light Brigade, d. Frisco Lady. Colours: Blue, white crossed sashes, blue cap.
- HELEN'S WISH** (Mrs. D. MUDDLE), b. m., aged; s. Blue Gamble (imp. N.Z.), d. Shadow. Colours: Purple and red halves, red cap.
- HENRY RAY** (Miss P. M. WEST), b. g., 1949; s. Brilliant Ray, d. Henrietta Walla. Colours: Blue, white crossed sashes, blue cap.
- HEROIC LASS** (Mrs. N. J. MOON), blk. m., 1952; s. Master Dixie, d. Shining Bronte. Colours: Blue, light blue spots and cap.
- HIGHLAND HOWARD** (H. V. PRIEST), blk. p., 1954; s. Highland Fling (imp. N.Z.), d. Mary Walla. Colours: Red and brown halves, blue cap.
- HIGHLAND LAWN** (W. TOWNSEND), blk. h., 1953; s. Highland Fling (imp. N.Z.), d. Zita. Colours: Black, white stars, black cap.
- HIGHLAND ROBERT** (F. and H. CHANT and R. ROACH), br. g., 1952; s. Highland Fling (imp. N.Z.), d. Cultured Pearl. Colours: Green, gold sash, green cap.
- HOLD FAST** (J. P. BREEN), b. g., aged; s. Master Dixie, d. Radiant Light. Colours: Blue, yellow Maltese cross and sleeves, blue cap.
- HONEST ROSE** (A. J. NORTHEY), b. m., 1948; s. Robert Derby, d. Pay Rose. Colours: Yellow, brown spots and cap.
- ILLAWARRA AYR** (C. R. ELLIOTT), gr. h., 1954; s. Van Ayr, d. Neanie. Colours: Blue, white sash, blue cap.
- IMPRESS** (R. E. MARTIN), b. g., 1951; s. Silent Silver, d. Vain Machine. Colours: White, red sash and cap.
- INDIAN QUEST** (imp. N.Z.) (G. L. BROWN), b. g., aged; s. Indianapolis, d. Worthy Quest. Colours: Purple, gold stars and sleeves, purple cap.
- INITIAL NIGHT** (Mrs. E. CHISHOLM), blk. g., aged; s. Main Derby, d. Maralyn March. Colours: Orange, pink sleeves, black cap.
- IRISHMAN** (K. TROWBRIDGE), b. h., 1953; s. Highland Fling (imp. N.Z.), d. Gay Galliard. Colours: Purple, yellow stars, purple cap.
- JACK JINGLE** (A. CHADWICK), b. g., aged; s. Bob Tingle, d. by Pay Globe. Colours: Red, black diamond and cap.
- JACK'S AYR** (Mrs. J. H. LEWIS), b. g., 1953; s. Van Ayr, d. Rajah's Daisy. Colours: Purple, blue sleeves and cap.
- JACKY WHITE** (D. CHANDLER and R. EACOTT), ch. g., aged; s. Jacky Ranj, d. White Globe. Colours: Purple and white diamonds, purple cap.
- JAN GRATTAN** (A. E. HUGHES and W. FOWLER), blk. m., 1953; s. Glendale Grattan, d. Walletry. Colours: Red and brown halves, blue cap.
- JENNY** (Mrs. E. LAWLER), b. m., 1951; s. Medoro (imp. U.S.A.), d. Singleton. Colours: Blue, white diamond, blue cap.
- JOE'S CHOICE** (L. M. EDWARDS), blk. g., 1950; s. Paddy Lawn, d. Tall Lace. Colours: Purple and yellow diamonds, purple cap.
- JOHN BRUCE** (R. J. WARBURTON), b. g., 1952; s. Bruce Hall, d. Araluen. Colours: Black, pink sash, black cap.
- JOHN VICTOR** (J. EDWARDS), gr. g., 1952; s. Active Ayr, d. by Robert Derby.
- JOY SCOTT** (imp. N.Z.) (S. AGGETT), blk. m., aged; s. U Scott (imp. U.S.A.), d. Bonny Volo. Colours: Light blue, dark blue hoops, light blue cap.
- JUBILANT LASS** (imp. N.Z.) (H. BOTTLES and H. DARLINGTON), b. m., 1950; s. Gold Chief, d. Halloween. Colours: Red, white sash, purple sleeves and cap.
- KAMBER GIRL** (R. WILSON), b. m., 1951; s. Noble Child, d. Loduno Bell. Colours: Black, pink crossed braces and sleeves, black cap.
- KEITH'S PICK** (K. INGS), b. g., 1950; s. Lawn Derby, d. Ford's Pick. Colours: Pink and blue stripes, blue sleeves, pink cap.
- KERRYFIELD** (K. CHICK), b. g., 1952; s. Springfield Globe, d. Gay Kerry. Colours: Red, white sash, purple sleeves and cap.
- KERRYMINT** (L. SMITH), b. g., 1953; s. Kerry Lawn, d. Irene Minton. Colours: Red, white sash, purple sleeves and cap.
- KILDARE'S STAR** (J. T. TOMS), b. g., aged; s. Van Ayr, d. Miss Starwyn. Colours: Purple and gold stripes, purple sleeves and cap.

Use LEMCOL manufactured by APAC Industries.

Do you know that

L. J. HOOKER LIMITED

Maintained an exceptionally high turnover in 1956, with sales for the year ended 31st December totalling the grand sum of

£10,145,677!

The value of property under the Company's management rose considerably in 1956. Total rents now collected for clients exceed

£1,352,000 annually.

The Company has been appointed Managing Agents for a number of City office buildings now being erected.

"The Sydney Morning Herald" reported in its Real Estate Review on Saturday, 29th December, 1956:

"MOST AGENTS WERE OPTIMISTIC ABOUT THE PROSPECTS FOR 1957, IN VIEW OF HIGHER WOOL PRICES . . ."

L. J. HOOKER LIMITED can offer you expert service through a chain of District Offices and Departments specialising in every field of Real Estate.

Country clients are invited to call and discuss their Real Estate requirements with the manager of our Stock and Station Department.

L. J. HOOKER LIMITED
HEAD OFFICE: 98 PITT STREET, SYDNEY
BW 8401

With Offices throughout the Metropolitan Area and at Palm Beach, Queensland.

REAL ESTATE AGENTS, AUCTIONEERS, VALUERS, HOTEL AND BUSINESS BROKERS, STOCK AND STATION AGENTS.

The Clyde Engineering Co. Pty. Ltd., Clyde, N.S.W. —>

- MAJOR HALL (W. WOOD), br. g., 1953; s. Para Volo, d. Killarney Kiss. Colours: Pink and white stripes, black cap.
- MALNIRI (Miss V. OSBORNE), b. h., 1951; s. Conflagrate (imp. N.Z.), d. Galamine. Colours: Purple and gold stripes, purple sleeves and cap.
- MALOOKA'S BABE (W. F. WILSON), br. m., aged; s. Dashing Robert, d. Malooka's Pride. Colours: Brown, green crossed sashes and sleeves, brown cap.
- MALVERN'S HOPE (V. FOSTAR and L. P. O'CONNELL), blk. g., 1952; s. Royal's Hope, d. Daisy Guy. Colours: Yellow, green shamrocks and cap.
- MANOLO (Mrs. A. J. McCORMAC), br. g., 1950; s. Master Dixie, d. Miss Minton. Colours: Red, blue Maltese cross, white sleeves, blue cap.
- MARA KING (H. W. MAZOUZIER), b. g., aged; s. Prudent King, d. Pleasant. Colours: White, blue sash, red cap.
- MARA LODGE (J. B. DOWLING and N. EGGLESE), b. g., aged; s. Master Dixie, d. Pleasant. Colours: Red and brown halves, blue cap.
- MARATHON (imp. N.Z.) (Mrs. E. J. PATEMAN), b. g., aged; s. Radiant Walla, d. Last Word. Colours: Purple and black stripes, black cap.
- MARCH AWAY (C. A. HARDCASTLE), ch. g., 1952; s. Quick March, d. Prosperous. Colours: Lilac, blue stars, lilac cap.
- MARJORIE'S PRIDE (Mrs. M. WALKER), b. m., aged; s. Robert Derby, d. Bay Marie. Colours: White, blue cap.
- MARK ALONE (J. HANSELL and S. WISEMAN), b. h., 1952; s. Mark Robert, d. Flo's Pet. Colours: Pink, brown crossed sashes and cap.
- MASTER MERCER (J. MYLES), b. g., aged; s. Master Redmond, d. Harold's Rio. Colours: Brown and orange diamonds, orange cap.
- MASTER RAIDER (T. KELLY), br. m., 1950; s. Minton Raider, d. Miss Pam. Colours: Yellow, mauve sash and cap.
- MATCH POINT (K. CHICK), ch. g., 1950; s. Lawn Derby, d. Nella Lass. Colours: Red, white sash, purple sleeves and cap.
- MEDOMEARA (imp. N.Z.) (N. SIMPSON), b. m., 1952; s. Medoro (imp. U.S.A.), d. Enolla. Colours: Purple and red halves, red cap.
- MEDONIE PET (imp. N.Z.) (J. MYLES), ch. m., 1952; s. Medoro (imp. U.S.A.), d. Bonnie Pet. Colours: Red, blue diamonds, red cap.
- MEG'S WISH (H. H. WILSON), b. m., 1952; s. Danny Robert, d. Meg's Last. Colours: Blue, white sash, blue cap.
- MELFIN'S PRIDE (S. and Mrs. D. BOARD), b. m., 1950; s. Lawn Derby, d. by Minton Derby. Colours: Black and blue halves, black sleeves, blue cap.
- MEROPA (Mrs. L. HARTNEY), ch. g., aged; s. Lawn Derby, d. Silky Machine. Colours: Brown, green spots and sleeves, brown cap.
- MERRIGAL JOE (F. MATTERSON), b. g., aged; s. Black Panther, d. Rowdy Kate. Colours: Red, yellow sash, armbands and cap.
- MERRY BAR (J. C. McCALL and Mrs. N. R. YEAMAN), b. g., aged; s. Fire Bar (imp. N.Z.), d. Merry Maid. Colours: Black and orange checks, black sleeves, orange cap.
- MIGHTY BLAZE (E. H. O. SMITH), br. g., 1951; s. Blazing Bob, d. Black Acre. Colours: Blue and red halves, red cap.
- MINERAL SPRING (M. and T. TOMS), br. h., 1950; s. Springfield Globe, d. Blue Record. Colours: Purple and gold stripes, purple sleeves and cap.
- MINTON'S WISH (L. M. EDWARDS), ch. g., aged; s. Best Wishes, d. Minton's Joy. Colours: Purple and yellow diamonds, purple cap.
- MISTY MISS (T. A. DEWELL), rn. m., 1951; s. Wirrason, d. Forest Princess. Colours: Yellow, green sash and sleeves, black cap.
- NAFISI (R. A. PURNELL), b. m., 1952; s. Rex Oro, d. Miss Simplex. Colours: Black, blue spots and cap.
- NELSON'S VINTAGE (L. WALLACE), blk. g., aged; s. Nelson Eddy, d. Vintage. Colours: Cerise and lilac halves, lilac sleeves and cap.
- NEVILLE PATRICK (B. P. and D. NEWMAN), b. h., 1953; s. Reginald, d. Rock Fair. Colours: Red, purple sash and cap.
- NEW MEMORY (J. LOPEZ), br. m., 1952; s. Lawn Derby, d. New York. Colours: Red, blue diamonds, white sleeves and cap.
- NICK SCOTT (imp. N.Z.) (E. and R. HARPLEY), br. h., 1952; s. U. Scott (imp. U.S.A.), d. Certior. Colours: Black, red spots, black cap.
- NOBLE DIXIE (A. PHILLIS), b. g., 1952; s. Noble Scott (imp. N.Z.), d. Regal Step. Colours: Red and brown halves, blue cap.
- NORTH ROCKS (J. C. McCALL), b. g., 1951; s. Pellirose (imp. Italy), d. Lady June. Colours: Black and orange checks, black sleeves, orange cap.
- NULLA NULLA (C. SKARRATT), b. g., 1952; s. Conflagrate (imp. N.Z.), d. Galaview. Colours: Orange, green Maltese cross and cap.
- OCEAN BOUND (L. GRAHAM), br. m., 1952; s. Admiral Harwood, d. Miro. Colours: Pink, black and white sash, pink cap.
- OLD JUNEE (V. FOSTAR and L. P. O'CONNELL), br. g., 1952; s. Royal's Hope, d. Lady Ray. Colours: Yellow, green shamrocks and cap.
- OPAL MINE (W. G. HANSELL), blk. g., 1950; s. Rawson Raider, d. Carmen's Jewel. Colours: Blue, yellow diamonds, blue cap.
- OUR HIGH (V. MOON), b. g., 1953; s. Highland Fling (imp. N.Z.), d. Lady Wirra.
- OUR SONG (W. PICKEN), b. g., aged; s. Theme Song, d. Solven. Colours: Pink and white stripes, black cap.
- PACING AYR (S. LANG), blk. g., 1952; s. Pacing Power (imp. N.Z.), d. Lucky Ayr. Colours: Black, gold armbands and cap.

HOME OF THE DIESEL LOCOMOTIVE.

NOTHING EQUALS

WARMRAY'S AMAZING EFFICIENCY

Warmray

TRIPLE PURPOSE
SLOW COMBUSTION
AIR CONDITIONING
ROOM HEATER



Latest Model (No. 2A) has over 5,000 cu. ft. heating capacity, and gives full view of blazing fire through open or closed front. Modern artistic appearance finished in cream and walnut porcelain enamel and reasonably priced.

Owing to fuel saving the "Warmray" ACTUALLY COSTS NOTHING

WORLD PATENTED HEATING TUBES MAKE THIS THE MOST ECONOMICAL AND BEST ROOM HEATER OF THEM ALL — REGARDLESS OF PRICE!



The secret of Warmray's efficiency is the patented Heating Tubes (illustrated above), which are built into the firebox. The air in the room passes through these tubes continuously, thus maintaining an even warmth in every part of the room.

BURN WOOD FOR GREATEST EFFICIENCY AND CLEANLINESS

Sold by Stores, Builders' Suppliers and Hardware Merchants everywhere.

BUY NOW FOR IMMEDIATE DELIVERY

WARMRAY PTY. LTD.

Manufacturers and Wholesale Distributors,
Challis House, Martin Place, Sydney.
Telegrams: "Warmray." BL2217.

If unobtainable locally phone, write or call for illustrated Brochure and name of nearest agents

- PAMBOLI** (Mrs. L. ISON), b. h., aged; s. Blue Gamble (imp. N.Z.), d. Pay Sheet. Colours: Red, white sash, red cap.
- PAMORIE** (J. HOMER), b. m., 1950; s. Marshall Dixie, d. Fashion Girl. Colours: Blue, white crossed sashes, blue cap.
- PANARK** (E. CHARLWOOD), br. g., 1951; s. Black Panther, d. Ark. Colours: Blue, yellow spots, blue and yellow hooped sleeves, blue cap.
- PARNAROO** (J. DAVENPORT), b. g., aged; s. Van Ayr, d. Rose Royal. Colours: White.
- PEERAGE** (R. GIBBS), b. g., aged; s. Wonga's Heir, d. Peerless Dawn. Colours: Green, red sash and cap.
- PERFECT LASS** (S. LANG), b. m., 1954; s. Jacky Guy (imp. N.Z.), d. Perfect Night. Colours: Black, gold armbands and cap.
- PETIT POINT** (K. CHICK and P. L. GARLICK), ch. m., 1952; s. Lawn Derby, d. Nella Lass. Colours: Red, white sash, purple sleeves and cap.
- PIERMONT** (S. AGGETT), b. m., 1952; s. Peerless Peter, d. Montella. Colours: Light blue, dark blue hoops, light blue cap.
- PINNACE** (J. D. WATTS), b. m., 1951; s. Admiral Harwood, d. Dinghy. Colours: Purple and red halves, red cap.
- PIRATE JACK** (imp. N.Z.) (J. D. WEBB), b. g., aged; s. Jackle Boy, d. Pirate Moko. Colours: Yellow, green diamond and sleeves, yellow cap.
- PIRATE'S CACHE** (R. S. BRUMBY), br. g., 1952; s. Captain Kidd, d. Lee Rose. Colours: Red, black diamond and sleeves, red cap.
- PRECIOUS LASS** (S. LANG), ch. m., 1951; s. Jacky Guy (imp. N.Z.), d. Lady Mirth. Colours: Black, gold armbands and cap.
- PRETTY ACRES** (N. K. HICKS), blk. m., aged; s. Sir Alwyn, d. Pretty Plains. Colours: Black, pink spots and cap.
- PRINCE MAERAKI** (C. BROWN), b. h., aged; s. Our Globe, d. Rita Globe. Colours: Yellow, green shamrocks and cap.
- PROUD STAR** (Mrs. M. LANG), b. g., 1950; s. St. Lucia's Last, d. Some Pride. Colours: Blue, white sleeves and cap.
- PUBLICATION** (K. BOND), br. g., 1953; s. Baadin, d. Charming Volume. Colours: Pink, brown hoops, and cap.
- QUAMBY GRANDE** (W. PICKEN), b. g., 1953; s. Raider Grande, d. Jenny's Last. Colours: Orange, red stripes, orange cap.
- QUAMBY SPOT** (Mrs. P. CARROLL), b. g., aged; s. Spot Dance, d. Sheila Rock. Colours: Brown, yellow sash, purple cap.
- RAIDER'S DAUGHTER** (S. SETON), b. m., 1951; s. Sky Raider, d. Derby Pride. Colours: Blue, yellow Maltese cross and sleeves, blue cap.
- REAL AYR** (N. H. DALE), b. m., 1952; s. Van Ayr, d. Real Love. Colours: Red and pink checks, red cap.
- RED FLARE** (T. KINKADE), b. h., aged; s. Mission King, d. Tingle's Choice. Colours: Purple and white diamonds, purple cap.

- RED LACHLAN** (M. L. WILSON), ch. g., 1950; s. Royal's Hope, d. Lachlan's Best. Colours: Orange, red Maltese cross, green sleeves, orange cap.
- RED MONARCH** (imp. N.Z.) (N. SIMPSON), ch. g., 1952; s. Peter Smith, d. Belinda Volo. Colours: Purple and red halves, red cap.
- REDWIN** (H. L. HEATH), ch. g., 1953; s. Jacky White, d. by Towrang Walla. Colours: Black, red hoops, blue sleeves, black cap.
- REEFTON** (J. H. LAWLER), br. g., 1951; s. Van Ayr, d. Little Cole. Colours: Pink, blue diamond and sleeves, pink cap.
- REG AGAIN** (M. J. FROST), b. g., 1952; s. Reginald, d. Good Voyage. Colours: Black and orange hoops, black cap.
- REGAL LIL** (R. THOMAS), b. m., 1952; s. Direct Image, d. Machine Lil. Colours: Orange, pink sleeves, black cap.
- REY DIABLO** (Mrs. H. LOVE), b. h., 1952; s. Conflagrate (imp. N.Z.), d. Machine Mark. Colours: Orange, brown stripes, orange cap.
- RIGHT AWAY** (imp. N.Z.) (N. H. BOWERS), br. g., aged; s. Dillon Hall, d. Winning Wave. Colours: Red and brown halves, blue cap.
- RITA'S PRINCESS** (W. ANDERSON), b. m., aged; s. Mission King, d. Lily Direct. Colours: Pink and brown checks, pink sleeves, brown cap.
- ROBERT MENACE** (Mrs. D. E. BRADLEY), b. h., 1953; s. Dandy Robert, d. Little Menace. Colours: Brown, pink Maltese cross and cap.
- ROBINA KELLY** (R. SHEPHERD), b. m., aged; s. Robert Derby, d. Sally Kelly. Colours: Purple, white sleeves, yellow cap.
- ROCKANTHER** (R. WILSON), ch. m., 1951; s. Rock Huon, d. Miss Anther. Colours: Black, pink crossed braces and sleeves, black cap.
- ROMANY RAIDER** (E. H. O. SMITH), br. g., 1951; s. Sky Raider, d. Romany Cross. Colours: Blue and red halves, red cap.
- ROSEDALE PRINCESS** (V. J. EVANS), b. m., 1953; s. Amazing Raider, d. Joy Stone. Colours: Green and orange diamonds, green cap.
- ROSS LAWN** (H. PILGRIM), blk. g., 1953; s. Lawn Derby, d. Roslyn Pride. Colours: Black, white stripes, red cap.
- ROYAL DANDY** (Mrs. J. WEBB), b. g., aged; s. Dandy Robert, d. Half Brick. Colours: Green and purple checks, purple cap.
- ROYAL OFFICER** (imp. N.Z.) (A. LYMBERRY and W. J. KIMBER), b. g., 1952; s. Petty Officer, d. Indian Maiden. Colours: Red and brown halves, blue cap.
- ROYAL SISTER** (imp. N.Z.) (G. C. BAKER), b. m., 1950; s. Dillon Hall, d. Catawack. Colours: Red and brown halves, blue cap.
- ROYAL SPRITE** (A. CHAPPELOW), b. h., 1953; s. Mission King, d. Gwen's Fairy. Colours: Yellow, green stars, yellow cap.
- RUDY HALL** (L. WALLACE), blk. g., 1951; s. Merry Hall, d. Peri Child. Colours: Cerise and lilac halves, lilac sleeves and cap.
- ST. AMINA** (Mrs. V. M. FULLER), b. m., 1951; s. Dandy Robert, d. Louisiana. Colours: Red and yellow stripes, yellow sleeves, orange cap.
- SALLY HALL** (W. WOOD), b. m., 1952; s. Van Derby, d. Marianna. Colours: Pink and white stripes, black cap.
- SALLY'S BEST** (W. KERSHAW), b. m., aged; s. Lawn King, d. Lucy Theresa. Colours: Black, pink checks and cap.
- SANDY SCOTT** (imp. N.Z.) (J. and Mrs. LOWRY), br. h., 1950; s. Sandydale (imp. U.S.A.), d. Daisy Scott. Colours: Red and black halves, black cap.
- SATIN ROYAL** (N. PHILLIS), ch. g., 1953; s. Satin Prince, d. Royal Baby. Colours: Red and brown halves, blue cap.
- SAXON'S FAME** (J. W. COOKE), blk. or br. m., 1950; s. Camden Walla, d. Famous Saxon. Colours: Orange, brown sleeves and cap.
- SCOTCH KILT** (W. A. CHARLWOOD), blk. g., aged; s. Noble Scott (imp. N.Z.), d. Peggy Redmond. Colours: Purple, red sash and cap.
- SCOTLAND YET** (A. McLEOD), blk. m., 1951; s. Main Derby, d. Stoney Girl. Colours: Red, yellow stripes and cap.
- SCOTLIN** (Mrs. H. L. GIBBONS and Dr. M. E. RENSHAW), b. h., 1951; s. Noble Scott (imp. N.Z.), d. Our Linda. Colours: Light blue, dark blue sleeves, light blue cap.
- SCOTTMOND** (W. McLEAN), b. h., 1953; s. Noble Scott (imp. N.Z.), d. Valn Redmond. Colours: Black, white stars, black cap.
- SELECTED** (K. CHICK), b. m., 1951; s. Fourth Brigade, d. My Ideal. Colours: Orange, green Maltese cross and cap.
- SENSIBLE** (R. WHEATLEY), blk. g., 1951; s. Raider Grande, d. Lawnberry. Colours: Blue, red cap.
- SERENATA** (C. A. FITZPATRICK), b. m., aged; s. Robert Derby, d. Pay Sheet. Colours: Brown, yellow sash, purple cap.
- SHARP PEAK** (A. J. RUTTER), b. g., aged; s. Peak Hill, d. Bright Splash. Colours: Blue, red sash, blue cap.
- SILKEN HOSE** (S. H. WHEATLEY), b. g., 1951; s. Raider Grande, d. Ropla. Colours: Blue, red cap.
- SILVER MAX** (N. CAMERON), ch. g., 1951; s. Silver Peak, d. Red Marla. Colours: Blue, red diamonds, blue cap.
- SILVER PETE** (Mrs. T. F. HANDO), b. g., 1951; s. Silver Peak, d. Proud Betty. Colours: Blue, yellow Maltese cross and cap.
- SILVER POWER** (F. LETT), b. g., 1954; s. Pacing Power (imp. N.Z.), d. Silver Fame. Colours: Purple, blue sleeves and cap.
- SINGLE RAIDER** (H. J. COHEN), b. g., aged; s. Raider (imp.), d. Silver Globe. Colours: Black and white diamonds, red cap.
- SIR BENJAMIN** (R. SULLIVAN), b. g., aged; s. Logan Derby, d. Bexley Pride. Colours: Orange, blue braces and cap.
- SIR RAIDER** (J. CHISHOLM), blk. h., 1953; s. Lawn Raider, d. Gay Tess. Colours: Orange, pink sleeves, black cap.



FAYS HEADQUARTERS

And Mail Order Dept.

PITT and LIVERPOOL STS., BM 6581.

The firm which has specialised in Footwear for 60 years.

We invite you to visit us while in Sydney and inspect our wide range of footwear for every occasion for all members of the family.

Write for our catalogue, or call to the above address so that our Mail Order Department may be at your service.

FAYS SHOE STORES

Pitt and Liverpool Streets
Sydney Central
and Branches

NEW STORES — WAGGA & TAMWORTH

- SIR ROBERT** (C. MORAN), b. g., aged; s. Young Bob, d. Author's Pal. Colours: Orange, green Maltese cross and cap.
- SISTER ANN** (Mrs. B. McDEED), b. m., aged; s. Van Ayr, d. Oakleigh's Sister. Colours: Purple, white sleeves, yellow cap.
- SKY HIGH** (J. CAIRNS), b. h., 1951; s. Sky Raider, d. Tingle's Choice. Colours: Orange.
- SKY KITE** (W. J. C. GLENDENNING), b. m., 1951; s. Sky Raider, d. Design's Last.
- SKY MARIE** (W. A. FINDLAY), b. m., 1952; s. Sky Raider, d. Norbiton Marie. Colours: Green, purple diamond and cap.
- SKY MISTRESS** (L. SUTHERLAND), b. m., aged; s. Sky Raider, d. Miss Wicks. Colours: Pink and brown checks, pink sleeves, brown cap.
- SKY'S STAR** (H. B. GRAY), ch. h., 1952; s. Sky Raider, d. Flash Line. Colours: Blue, orange stars and cap.
- SKYSTREAMER** (R. E. MARTIN), b. m., aged; s. Sky Raider, d. Athena. Colours: White, red sash and cap.
- SMALL COIN** (C. McDEED), b. g., 1951; s. Starwyn (imp.) d. Lady Sequel. Colours: Purple, white sleeves, yellow cap.
- SMOKY TOPAZ** (N. LARDEN), gr. m., 1953; s. Emerald Boy, d. Emerald's Daughter. Colours: White, blue Maltese cross and cap.
- SO BLACK** (R. WHEATLEY), blk. h., 1953; s. Pacing Power (imp. N.Z.), d. Daisy Globe. Colours: Blue, red cap.
- SPORTING BLOOD** (C. B. PICKEN) ch. g., 1952; s. Fire Bar (imp. N.Z.), d. Tantivy. Colours: Tartan.
- SPRINGFIELD GLAMOUR** (A. T. LADD), b. m., 1951; s. Springfield Globe, d. Harold Girl. Colours: Red, white stripes, red cap.
- STAR CROSS** (J. HARTNEY), ch. g., aged; s. Double Cross (imp. N.Z.), d. Dolly Black. Colours: Brown, green spots and sleeves, brown cap.
- STEPINOVER** (H. and D. RIDDELL), b. m., 1950; s. Casanova (imp. N.Z.), d. Pride of Erin. Colours: Red, purple sleeves, red cap.
- STUART'S GIFT** (H. DODD), ch. h., 1950; s. Peter Meggs, d. Salina Walla. Colours: Red, purple sash and cap.
- SUNSHINE VAN** (V. CRAIGIE), br. g., aged; s. Van Ayr, d. Great Chess. Colours: Green, brown diamonds and cap.
- SUPER DELUXE** (R. E. MARTIN), b. m., 1952; s. Chevalier, d. Walleris. Colours: White, red sash and cap.
- SUPER SPRING** (A. PHILLIS), gr. g., 1951; s. Springfield Globe, d. Blue Record. Colours: Red and brown halves, blue cap.
- SUPERANGI** (W. G. HANSELL), br. g., 1950; s. Super Globe, d. Ithirangi. Colours: Blue, yellow diamonds, blue cap.
- SUPREME STAR** (R. BANNING), ch. h., 1950; s. Starwyn (imp.), d. Bronze Globe. Colours: Brown, blue hoops, brown cap.

- SWANKY MISS** (W. BRADSHAW), b. m., aged; s. Robert Derby, d. Melting Moments. Colours: Black and orange checks, black sleeves, orange cap.
- SWEET SPOT** (F. B. McMAHON), b. m., aged; s. Spot Dance, d. Marvin's Design. Colours: Black and orange hoops, black cap.
- SWELL SCOTT** (W. TOWNSEND), b. m., 1952; s. Noble Scott (imp. N.Z.), d. by Lawn King. Colours: Black, white stars, black cap.
- SWIFTON BEAUTY** (Mrs. M. M. WALLIS), blk. m., 1951; s. Swifton, d. Miss Moss Vale. Colours: Mauve, red sleeves, mauve cap.
- SYENITE** (imp. N.Z.) (A. C. KEENE), br. h., aged; s. Gold Bar, d. Ngarinn. Colours: Black, blue sleeves, red cap.
- TABON** (R. D. CLARK), br. m., 1952; s. Ribbon Robert, d. Warita. Colours: Green and white quarters, green sleeves, red cap.
- TENNYSON** (Mrs. D. M. PHILLIS and Mrs. A. DOWLING), b. h., 1954; s. Light Brigade, d. Daisy May. Colours: Red and brown halves, blue cap.
- TENSE Ayr** (C. R. ELLIOTT), blk. g., 1952; s. Van Ayr, d. Neanie. Colours: Blue, white sash, blue cap.
- TINNIE MIN** (R. SCUTELL), b. m., 1952; s. Conflagrate (imp. N.Z.), d. Miss Baltic. Colours: Purple, green crossed braces and sleeves, purple cap.
- TINY BILL** (E. A. THORNTON), b. g., 1951; s. Dandy Robert, d. Madam Cavanagh. Colours: Red and yellow checks, yellow sleeves, red cap.
- TOUCHDOWN** (M. JOHNSON), b. h., aged; s. Mark Robert, d. Bob's Machine. Colours: Pink, black sash and cap.
- TRANQUIL FLO** (J. LEEDHAM and L. HARPLEY), br. m., 1950; s. Wilver Dillon, d. Florence Guy. Colours: Purple and white halves, purple cap.
- TRANQUIL GREEN** (S. AGGETT), b. m., aged; s. Greenbank, d. Tranquil Star. Colours: Light blue, dark blue hoops, light blue cap.
- TRIDA** (K. COADY and R. JACKSON), b. m., 1951; s. Jacky Guy (imp. N.Z.), d. Lady Topsy. Colours: Blue, green sash and cap.
- TRUDY LEE** (N. LARDEN), b. m., aged; s. Stuart Lee, d. Miss Concliff. Colours: White, blue Maltese cross and cap.
- TRUE PETER** (H. and D. RIDDELL), ch. g., 1952; s. Ringtrue (imp. N.Z.) d. Fussay Direct. Colours: Red, purple sleeves, green sash and cap.
- TRUNDLE HOPE** (C. McDEED), blk. g., aged; s. Van Wilver, d. Royal Regret. Colours: Purple, white sleeves, yellow cap.
- TRUNDLE STAR** (Mrs. M. S. M. LANG), br. m., 1953; s. Noble Scott (imp. N.Z.), d. Revella. Colours: Black, gold armbands and cap.
- TRUTHFUL LADY** (F. SALES), b. m. 1950; s. Ringtrue (imp. N.Z.), d. Lady McGregor. Colours: Red, brown sash and cap.
- TWICE ROYAL** (Mrs. J. CRAIGIE), gr. g., aged; s. Royal Request, d. Edna Van. Colours: Green, brown diamonds and cap.
- TWIN RIVER** (L. SHAW and Miss K. TAUCHERT), blk. g., 1953; s. Maxton (imp. N.Z.), d. Castonea. Colours: Blue, pink braces and cap.
- UKUWERA** (imp. N.Z.) (K. ARNOLD), ch. g., aged; s. Bill B. (imp.), d. Faithful Lady. Colours: Red, white diamond, hooped sleeves, red cap.
- UNCLE BOB** (W. A. O'SHEA), b. g., 1953; s. Highland Fling (imp. N.Z.), d. Marie Wyn. Colours: Pink, brown sash and sleeves, blue cap.
- VAIN VILLA** (J. LOPEZ), b. m., aged; s. Direct Image, d. Vain Machine. Colours: Red, blue diamonds, white sleeves and cap.
- VAL MARIE** (imp. N.Z.) (A. E. LOVETT), b. m., 1952; s. Free Fight. Colours: Red and brown halves, blue cap.
- VAN HALL** (Mrs. R. P. HALL), b. h., 1950; s. Van Derby, d. Erinack. Colours: Red, purple sleeves, red cap.
- VANITY BAR** (Mrs. J. VIDLER), b. m., 1951; s. Fire Bar (imp. N.Z.), d. Half Brick. Colours: Blue, orange stars and cap.
- VAN'S BABY** (P. J. RYAN and L. P. O'CONNELL), b. m., 1950; s. Van Derby, d. Baby Betty. Colours: Yellow, green shamrocks and cap.
- VAN'S WELCOME** (F. SMITH), b. m., 1950; s. Van Derby, d. Rose Walla.
- WAGGA RAID** (F. A. WALLIS), b. g., 1952; s. Raider Grande, d. Polly Wilkes. Colours: Mauve, red sleeves, mauve cap.
- WALLA SPRING** (M. and T. TOMS), br. g., 1952; s. Springfield Globe, d. Dianne Walla. Colours: Purple and gold stripes, purple sleeves and cap.
- WANGANELLA** (A. J. DIXON), br. m., 1952; s. Silver Peak, d. My Wirra. Colours: Black, pink checks and cap.
- WEE BAIRN** (imp. N.Z.) (W. R. FREEBAIRN), b. g., 1952; s. U Scott (imp. U.S.A.), d. Lisette.
- WEE RAIDER** (imp. N.Z.) (D. GREEN), b. g., aged; s. Sky Raider, d. Daisy Guy. Colours: Purple and red halves, red cap.
- WELCOME SPRING** (L. R. and H. H. LORD), br. m., 1953; s. Springfield Globe, d. Dianne Walla. Colours: Purple and gold stripes, purple sleeves and cap.
- WILLOW STAR** (R. E. MARTIN), b. m., 1953; s. Lawn Raider, d. Miss Forbes. Colours: White, red sash and cap.
- WILTON LASS** (S. C. BROOKS), br. m., 1953; s. Master Dixie, d. Daisy Panther. Colours: Green, pink Maltese cross, white sleeves, pink cap.
- WINROCK** (C. ROKKJER), b. g., 1951; s. Wilbur's Hope, d. Strella. Colours: Black and white checks, black sleeves and cap.
- WINTHROP LASS** (L. H. LEEDHAM), blk. m., 1952; s. Winthrop (imp.), d. Illawarra Lass. Colours: Cerise, purple spots, blue cap.



KINGSFORD SMITH AVIATION SERVICE PTY. LIMITED of Bankstown Aerodrome, advise you to examine the latest range of 3 and 4 seater **Auster** aeroplanes. No light aircraft has done so much for the farmer and grazier than the **Auster**.

- The later models with increased performance and American Flat 6 cylinder engines, lower maintenance and operating costs, coupled with a number of modifications to make this light aircraft the best medium priced cabin aircraft in the world.

Priced from £2,995 — — — Payments over a period of 3 years.

We teach you to fly from your own property should you so desire.

Further details from:

KINGSFORD SMITH AVIATION SERVICE

PTY. LIMITED

BOX 11, P.O., BANKSTOWN, N.S.W.

Telegrams: "Kingsmith," Sydney.

Phone UY 1242, UY 4306

COLES STORES SERVING AUSTRALIA

1-153

Sec. 1—HORSES—Trotting Exhibitions (Continued).

WONDER SCOTT (W. O. WRIGHT), ch. g., 1951; s. Noble Scott (imp. N.Z.), d. Red Maria. Colours: Blue, white Maltese cross, red sash and cap.

YOUNG ALBERT (H. GREEN), b. g., aged; s. Quite Sure, d. Oriental Star. Colours: Yellow, red braces, yellow cap.

YOUNG BOOMER (R. PICKEN), b. g., 1953; s. Fire Bar (imp. N.Z.), d. Tantivy (imp. N.Z.). Colours: White, green sleeves, green cap.

YULE AYR (R. MEREDITH), br. g., 1953; s. Van Ayr, d. Owen Guy. Colours: Black, pink crossed braces and sleeves, black cap.

CLASS 260—"The "Olympic" Trotting or Pacing Mare in Harness. (Distance, once around track).

(Special Prizes)—£60, presented by The Olympic Tyre and Rubber Co. Pty., Ltd., 156 Crown-st., Sydney. First, £35; second, £15; third, £6; fourth, £4. To be judged in harness.—Speed, 40 points; conformation, 40 points; style, 20 points. Two seconds for each lap to be conceded to trotters.

The speed shall be decided by the conduct of two heats in which the same two horses will compete over a distance of once around the track. The horse on the inside for the first heat will be on the outside in the second heat.

Each mare must have been granted a Government Certificate (in which case an examination for identification purposes will be made by the Society's veterinary surgeons) or Royal Agricultural Society's certificate for soundness. This certificate must be presented to the Stewards before competing.

Each mare must be registered in a recognised Stud Book for Trotters.

This class will be judged by the judge of the stud trotters.

1. APEX QUEEN (JONES and CURRAN).
2. BALKAN PRINCESS (D. ALEXANDER).
3. BANDIT QUEEN (Mrs. J. RENSHAW and Mrs. H. L. GIBBONS).
4. COUNTRY LADY (S. AGGETT).
5. CROWNESS (B. M. HAMER).
6. ENFIELD SPRING (Mrs. E. M. CLEARY).
7. FAIR ISLE (imp. N.Z.) (Mrs. P. CHAMP-LEY).
8. FLEET SCOTT (Mrs. J. BISMIRE).
9. GERTIE'S PRIDE (Mrs. H. L. GIBBONS).
10. HEATHER BRIGADE (imp. N.Z.) (J. HOMER).
11. JOY SCOTT (imp. N.Z.) (S. AGGETT).
12. LADY WEXFORD (imp. N.Z.) (A. PHILLIS and A. E. LOVETT).
13. NAFISI (R. A. PURNELL).
14. NEW MEMORY (J. LOPEZ).
15. PETIT POINT (K. CHICK and P. L. GARLICK).
16. PIERMONT (S. AGGETT).
17. SKY KITE (W. J. C. GLENDENNING).
18. SMOKY TOPAZ (N. LARDEN).
19. TRANQUIL GREEN (S. AGGETT).
20. VAIN VILLA (J. LOPEZ).

21. VAN'S WELCOME (F. SMITH).
22. WANGANELLA (A. J. DIXON).
23. WELCOME SPRING (L. R. and H. H. LORD).

CLASS 261—The "Mountain Maid" Trotting or Pacing Stallion in Harness. (Distance, once around track).

(Special Prizes)—£60, presented by Batlow Packing House Co-op., Ltd., P.O. Box 42, Batlow, N.S.W. First, £35; second, £15; third, £6; fourth, £4. To be judged in harness.—Speed, 40 points; conformation, 40 points; style, 20 points. Two seconds for each lap to be conceded to trotters.

The speed shall be decided by the conduct of two heats in which the same two horses will compete over a distance of once around the track. The horse on the inside for the first heat will be on the outside in the second heat.

Each horse must have been granted a Government Certificate (in which case an examination for identification purposes will be made by the Society's veterinary surgeons) or Royal Agricultural Society's Certificate for soundness. The certificate must be presented to the Stewards before competing.

Each horse must be registered in a recognised Stud Book for Trotters.

This class will be judged by the judge of the stud trotters.

1. BRIGHT MAC (Mrs. M. MARJORAM).
2. BRONZE KNIGHT (N. H. BISMIRE).
3. DON'S GUY (J. STEWART).
4. FIRE CHIEF (A. CHADWICK).
5. GOLDEN POWER (Mrs. O. JOHNSON).
6. HIGHLAND HOWARD (H. V. PRIEST).
7. MALNIRI (Mrs. V. OSBORNE).
8. MINERAL SPRING (M. and T. TOMS).
9. NICK SCOTT (imp. N.Z.) (E. and R. HARP-LEY).
10. SCOTLIN (Mrs. H. L. GIBBONS and Dr. M. E. RENSHAW).
11. TENNYSON (Mrs. D. M. PHILLIS and Mrs. A. DOWLING).

CLASS 262—The "Warburton Franki" Trotters' Handicap in Harness. (Four laps). (2.37 Class).

(Special Prizes)—£100, presented by Warburton Franki, Ltd., Electrical Engineers and Merchants, 307-17 Kent-st., Sydney. First, £55; second, £25; third, £12; fourth, £8. For Trotters to be assessed 2.37 or better.

1. ASCELLA (Mrs. Y. GRAY).
2. BLUE STAR (Mrs. J. CRAIGIE).
3. BOBBY MEDORO (imp. N.Z.) (Mrs. P. PINEL).
4. BRIGHT MAC (Mrs. M. MARJORAM).
5. CAMDEN BELLE (S. L. PRIOR).
6. CASIN LAD (E. W. HENRY).
7. CHATTERBOX (H. CROWLEY).
8. DELDONNA (F. G. PEARCE).
9. DOMINION (imp. N.Z.) (W. H. TAYLOR).
10. ENTON (imp. N.Z.) (J. MYLES).

Go to Paul & Gray and see AuTOMATIC electric fork trucks.

Sec. 1—HORSES—Trotting Exhibitions (Continued).

11. GUNROCK (W. S. and H. J. SMITH).
12. HOLD FAST (J. P. BREEN).
13. JENNY (Mrs. E. LAWLER).
14. KEITH'S PICK (K. INGS).
15. KIT'S PICK (F. MATTINSON).
16. LAST SURE (imp. N.Z.) (G. ZAMMIT).
17. LUCKY VALE (L. J. WOODLEY).
18. OUR SONG (W. PICKEN).
19. PIRATE'S CACHE (R. S. BRUMBY).
20. SAXON'S FAME (J. W. COOKE).
21. SCOTCH KILT (W. A. CHARLWOOD).
22. SCOTTMOND (W. McLEAN).
23. SELECTED (K. CHICK).
24. SMOKY TOPAZ (M. LARDEN).
25. SPRINGFIELD GLAMOUR (A. T. LADD).
26. TRANQUIL FLO (J. LEEDHAM and L. HARPLEY).
27. WINROCK (C. ROKKJER).
28. YOUNG ALBERT (H. GREEN).

CLASS 263—The "Capstan Cigarettes" Trotters' Handicap in Harness. (Four laps). [2.35 Class].

(Special Prizes)—£100, presented by W. D. and H. O. Wills (Aust.), Ltd., Raleigh Park, Kensington, Sydney. First, £55; second, £25; third, £12; fourth, £8. For Trotters to be assessed 2.35 or better.

1. ASCELLA (Mrs. Y. GRAY).
2. BLACK MOTH (Dr. J. WHITEHEAD).
3. BLUE STAR (Mrs. J. CRAIGIE).
4. BOBBY MEDORO (imp. N.Z.) (Mrs. P. PINEL).
5. BRIGHT MAC (Mrs. M. MARJORAM).
6. BROWN MARIE (H. WALKER).
7. CAMDEN BELLE (S. L. PRIOR).
8. CASIN LAD (E. W. HENRY).
9. CHATTERBOX (H. CROWLEY).
10. DELDONNA (F. G. PEARCE).
11. DOMINION (imp. N.Z.) (W. H. TAYLOR).
12. ENTON (imp. N.Z.) (J. MILES).
13. GUNROCK (W. S. and H. J. SMITH).
14. HOLD FAST (J. P. BREEN).
15. JENNY (Mrs. E. LAWLER).
16. KEITH'S PICK (K. INGS).
17. KIT'S PICK (F. MATTINSON).
18. LAST SURE (imp. N.Z.) (G. ZAMMIT).
19. LUCKY VALE (L. J. WOODLEY).
20. MARCH AWAY (C. A. HARDCASTLE).
21. OUR SONG (W. PICKEN).
22. PIRATE'S CACHE (R. S. BRUMBY).
23. SAXON'S FAME (J. W. COOKE).
24. SCOTCH KILT (W. A. CHARLWOOD).
25. SCOTTMOND (W. McLEAN).
26. SELECTED (K. CHICK).
27. SPRINGFIELD GLAMOUR (A. T. LADD).
28. TRANQUIL FLO (J. LEEDHAM and L. HARPLEY).
29. YOUNG ALBERT (H. GREEN).

CLASS 264—The "Anderson's Sausages" Trotters' Handicap in Harness. (Four laps). [2.32 Class].

(Special Prizes)—£100, presented by A. W. Anderson Pty., Ltd., Elizabeth House, 230 Elizabeth-st., Sydney, Manufacturers of

Sec. 1—HORSES—Trotting Exhibitions (Continued).

Anderson's Famous Sausages and Small-goods—"Home on the Pig's Back"; also suppliers of Hams and Bacon. First, £55; second, £25; third, £12; fourth, £8. For Trotters to be assessed 2.32 or better.

1. ALL TRUMPS (A. W. CUNNINGHAM).
2. BLUE STAR (Mrs. J. CRAIGIE).
3. BOBBY MEDORO (imp. N.Z.) (Mrs. P. PINEL).
4. BRIGHT MAC (Mrs. M. MARJORAM).
5. BROWN MARIE (H. WALKER).
6. CASIN LAD (E. W. HENRY).
7. DELDONNA (F. G. PEARCE).
8. DOMINION (imp. N.Z.) (W. H. TAYLOR).
9. FLICKA BOY (imp. N.Z.) (R. B. ANDERSON).
10. GUNROCK (W. S. and H. J. SMITH).
11. HARWOOD LASS (R. CORKE).
12. JACKY WHITE (D. CHANDLER and R. EACOTT).
13. JENNY (Mrs. E. LAWLER).
14. KEITH'S PICK (K. INGS).
15. KIT'S PICK (F. MATTINSON).
16. LAST SURE (imp. N.Z.) (G. ZAMMIT).
17. MARCH AWAY (C. A. HARDCASTLE).
18. OUR SONG (W. PICKEN).
19. PEERAGE (R. GIBBS).
20. PIRATE'S CACHE (R. S. BRUMBY).
21. SAXON'S FAME (J. W. COOKE).
22. SCOTCH KILT (W. A. CHARLWOOD).
23. SCOTTMOND (W. McLEAN).
24. SHARP PEAK (A. J. RUTTER).
25. SPRINGFIELD GLAMOUR (A. T. LADD).
26. YOUNG ALBERT (H. GREEN).

CLASS 265—The "Manufacturers' Mutual Insurance, Ltd.," Trotters' Handicap in Harness. (Four laps). [2.30 Class].

(Special Prizes)—£120, presented by Manufacturers' Mutual Insurance, Ltd., 14 O'Connell-st., Sydney. First, £65; second, £30; third, £15; fourth, £10. For Trotters to be assessed 2.30 or better.

1. ALL TRUMPS (A. W. CUNNINGHAM).
2. AURARIUS (Mrs. M. M. PRACEY).
3. BANK ACCOUNT (J. J. FORREST).
4. BLACK MOTH (Dr. J. WHITEHEAD).
5. BLUE STAR (Mrs. J. CRAIGIE).
6. BRIGHT MAC (Mrs. M. MARJORAM).
7. BROWN MARIE (H. WALKER).
8. CASIN LAD (E. W. HENRY).
9. DELDONNA (F. G. PEARCE).
10. DOMINION (imp. N.Z.) (W. H. TAYLOR).
11. FINALE (imp. N.Z.) (S. ELLIS).
12. FLICKA BOY (imp. N.Z.) (R. B. ANDERSON).
13. JACKY WHITE (D. CHANDLER and R. EACOTT).
14. JENNY (Mrs. E. LAWLER).
15. KEITH'S PICK (K. INGS).
16. KIT'S PICK (F. MATTINSON).
17. LAST SURE (imp. N.Z.) (G. ZAMMIT).
18. PEERAGE (R. GIBBS).
19. PIRATE'S CACHE (R. S. BRUMBY).
20. SCOTCH KILT (W. A. CHARLWOOD).
21. SCOTLAND YET (A. McLEOD).

22. SCOTTMOND (W. McLEAN).
23. SHARP PEAK (A. J. RUTTER).
24. SINGLE RAIDER (H. J. COHEN).
25. SPRINGFIELD GLAMOUR (A. T. LADD).
26. YOUNG ALBERT (H. GREEN).

CLASS 266—The "Gardiner's Shoe Stores" Trotters' Handicap in Harness. (Four laps). [2.28 Class].

(Special Prizes)—£150, presented by Gardiner's, Sydney's Leading Shoe Stores. Branches:—City and Suburbs. First, £80; second, £35; third, £20; fourth, £15. For Trotters to be assessed 2.28 or better.

1. ADMIRAL ARION (A. PHILLIS).
2. ASCOT (imp. N.Z.) (J. F. LAWRANCE and W. LEE).
3. AURARIUS (Mrs. M. M. PRACEY).
4. AUSTRAL SKY (L. WALLACE).
5. BANK ACCOUNT (J. J. FORREST).
6. BLACK MOTH (Dr. J. WHITEHEAD).
7. BRIGHT MAC (Mrs. M. MARJORAM).
8. BROWN MARIE (H. WALKER).
9. CASIN LAD (E. W. HENRY).
10. DAREDEVIL (J. W. COOKE).
11. FINALE (imp. N.Z.) (S. ELLIS).
12. FLICKA BOY (imp. N.Z.) (R. B. ANDERSON).
13. JACK JINGLE (A. CHADWICK).
14. JACKY WHITE (D. CHANDLER and R. EACOTT).
15. JENNY (Mrs. E. LAWLER).
16. KRAKATOA (imp. N.Z.) (S. AGGETT).
17. MASTER MERCER (J. MYLES).
18. PEERAGE (R. GIBBS).
19. PIRATE'S CACHE (R. S. BRUMBY).
20. SCOTCH KILT (W. A. CHARLWOOD).
21. SCOTTMOND (W. McLEAN).
22. SHARP PEAK (A. J. RUTTER).
23. SINGLE RAIDER (H. J. COHEN).
24. SIR BENJAMIN (R. SULLIVAN).

CLASS 267—The "Sargents" Contest for Trotters. Free-for-all, (1½ Miles). [2.28 Class].

(Special Prizes)—£150, presented by Sargents, Ltd., High-class Caterers, Pastrycooks, and Restaurateurs, with branches throughout the City and Suburbs, 55 Market-st., Sydney. First, £80; second, £35; third, £20; fourth, £15. For Trotters to be assessed 2.28 or better.

In addition £50 will be paid to the owner of a horse competing in this event which breaks the existing record of 3 min. 17-1/5 sec. established by W. Picken's "Casameter" at the 1953 Royal Easter Show. If more than one horse breaks the record the £50 shall be equally divided. Restricted to Trotters assessed 2.28 or better.

1. ADMIRAL ARION (A. PHILLIS).
2. ARMIDSON (S. AVNELL).
3. ASCOT (imp. N.Z.) (J. F. LAWRANCE and W. LEE).
4. AURARIUS (Mrs. M. M. PRACEY).
5. AUSTRAL SKY (L. WALLACE).

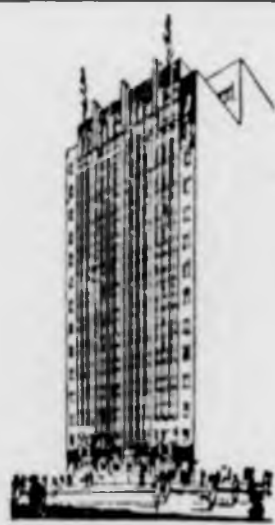

QUEENSLAND INSURANCE COMPANY LIMITED

Incorporated (1886) in New South Wales

The Largest Australian Company transacting all Classes of Insurance except Life

For Friendly and Personal Service

Head Office and Sydney Branch:

QUEENSLAND INSURANCE BUILDING
80-82 PITT STREET, SYDNEY
Phone BW 2241

Also Branches At

- | | | |
|-------------|------------|------------|
| BROKEN HILL | HURSTVILLE | ORANGE |
| BURWOOD | INVERELL | PARKES |
| CANBERRA | KATOOMBA | PARRAMATTA |
| CARINGBAH | KEMPSEY | PENRITH |
| CHATSWOOD | KINGSFORD | TAMWORTH |
| DUBBO | LISMORE | TEMORA |
| EASTWOOD | LIVERPOOL | WAGGA |
| GOULBURN | MAITLAND | WOLLONGONG |
| GRIFFITH | NEWCASTLE | |

Security and Service Since 1886

CHESTY BOND

SAYS:



If you want real muscle freedom ask for

Admiral Arion
A.P. Phillis
Chesty Bond

ATHLETICS



6. BANK ACCOUNT (J. J. FORREST).
7. BLACK MOTH (Dr. J. WHITEHEAD).
8. CASIN LAD (E. W. HENRY).
9. DAREDEVIL (J. W. COOKE).
10. FAIR ISLE (imp. N.Z.) (Mrs. P. CHAMPLEY).
11. FINALE (imp. N.Z.) (S. ELLIS).
12. FLICKA BOY (imp. N.Z.) (R. B. ANDERSON).
13. HONEST ROSE (A. J. NORTHEY).
14. JACK JINGLE (A. CHADWICK).
15. JACKY WHITE (D. CHANDLER and R. EACOTT).
16. KRAKATOA (imp. N.Z.) (S. AGGETT).
17. MASTER MERCER (J. MYLES).
18. PEERAGE (R. GIBBS).
19. PIRATE'S CACHE (R. S. BRUMBY).
20. SCOTCH KILT (W. A. CHARLWOOD).
21. SIR BENJAMIN (R. SULLIVAN).
22. WEE RAIDER (imp. N.Z.) (D. GREEN).

CLASS 268—The "Eta Peanut" Trotters' Handicap in Harness. (Four laps). [2.25 Class].

(Special Prizes)—£120, presented by Nut Foods Pty., Ltd., Marrickville, Sydney, manufacturers of the famous Eta Food Products. First, £65; second, £30; third, £15; fourth, £10. For Trotters to be assessed 2.25 or better.

This event will be judged as a Handicap and for conformation of competing horses. Perfection Silverware Distributors Pty., Ltd., 105 Clarence-st., Sydney, have donated a Cup or Trophy together with a replica, for conformation under the following conditions:—

The Cup or Trophy, before being won outright, must be won on three consecutive occasions or five times in all by the same nominator. The Cup or Trophy shall be held by the winner for the year until within one month of the succeeding Royal Easter Show. The name of each winning nominator, together with the name of the horse, will be inscribed on the Cup or Trophy. The replica will be won outright each year.

The prize money shall be paid to the owners of the four placed horses, distinct from the conformation prize.

The judge of stud trotters will decide the prize for conformation.

Previous Winner—

1955 and 1956—Mrs. N. M. Pracey.
"Aurarius."

1. ADMIRAL ARION (A. PHILLIS).
2. ARMIDSON (S. AVNELL).
3. ASCOT (imp. N.Z.) (J. F. LAWRANCE and W. LEE).
4. LAURARIUS (Mrs. M. M. PRACEY).
5. AUSTRAL SKY (L. WALLACE).
6. BANK ACCOUNT (J. J. FORREST).
7. BROWN MARIE (H. WALKER).
8. DAREDEVIL (J. W. COOKE).
9. FINALE (imp. N.Z.) (S. ELLIS).
10. FLICKA BOY (imp. N.Z.) (R. B. ANDERSON).
11. HONEST ROSE (A. J. NORTHEY).

Make short work of your grass using an 18" CLYDE.

12. JACK JINGLE (A. CHADWICK).
13. JACKY WHITE (D. CHANDLER and R. EACOTT).
14. KRAKATOA (imp. N.Z.) (S. AGGETT).
15. MASTER MERCER (J. MYLES).
16. PEERAGE (R. GIBBS).
17. SIR BENJAMIN (R. SULLIVAN).
18. WEE RAIDER (imp. N.Z.) (D. GREEN).

CLASS 269—The "Cornwell's Vinegar" Three-year-old Stakes for Pacers. (Three laps).

(Special Prizes)—£62, presented by The Champion Vinegar Company, 61 York-st., Sydney. First, £35; second, £15; third, £8; fourth, £4. For three-year-old pacers with no winning performances on scratch, three-year-old with winning performances, 12 yards penalty for each win. (WINS in events restricted to two-year-olds excepted).

(Special Prize—"L. Dudley Cup", presented by Mr. F. Jenkins, 88 Moore-st., Leichhardt, Sydney, for the winner of Class 269.

1. ALLAN'S CHOICE (J. A. MOORE).
2. ATHOS (W. C. LAWLER).
3. CAROLE LAWN (L. WALLACE).
4. CARWELL (Mrs. R. J. WARBURTON).
5. CHANNEL RIP (W. GALBRAITH).
6. CINDER POINT (K. CHICK).
7. CLARE DOOLAN (A. DUNKLEY).
8. DIRECT RINGER (G. B. KING).
9. DUSKY DAN (A. and D. GEARY and A. STUBBS).
10. EILEEN LAWN (N. PHILLIS).
11. FLEET SCOTT (Mrs. J. BISMIRE).
12. FLINGO (M. J. CUSICK).
13. GAY FURY (A. E. HUGHES and W. FOWLER).
14. GIPSY MOON (imp. N.Z.) (Mrs. F. CHICK and Mrs. M. DAWSON).
15. GOLDEN MEG (Mrs. E. LAWLER).
16. GOLDEN POWER (Mrs. O. JOHNSON).
17. IRISHMAN (K. TROWBRIDGE).
18. JAN GRATTAN (A. E. HUGHES and W. FOWLER).
19. KERRYMINT (L. SMITH).
20. LLEWELLYN STAR (C. OBRIEN).
21. OUR HIGH (V. MOON).
22. PUBLICATION (K. BOND).
23. ROBERT MENACE (Mrs. D. E. BRADLEY).
24. ROSEDALE PRINCESS (V. J. EVANS).
25. ROSS LAWN (H. PILGRIM).
26. ROYAL SPRITE (A. CHAPPELOW).
27. TWIN RIVER (L. SHAW and Miss K. TAUCHERT).
28. UNCLE BOB (W. A. O'SHEA).
29. WELCOME SPRING (L. R. and H. H. LORD).
30. YULE AYR (R. MEREDITH).

CLASS 270—The "Red Mill Rum" Handicap in Harness. (1 Mile). [2.31 Class].

(Special Prizes)—£120, presented by Fesq and Co. Pty., Ltd., Wine and Spirit Merchants, 193 Gloucester-st., Sydney. First,

£65; second, £30; third, £15; fourth, £10. For horses to be assessed 2.31 or better.

1. ALAN'S CHOICE (R. J. BRYANT).
2. ALLAN'S CHOICE (J. A. MOORE).
3. ASTUTE BOY (A. MATTERSON).
4. ATHOS (W. C. LAWLER).
5. BANDIT QUEEN (Mrs. J. RENSRAW and Mrs. H. L. GIBBONS).
6. BLYTHEWOOD MAID (Mrs. P. FLOOD).
7. BRIGHT CASA (A. J. SWAIN).
8. BRONZE KNIGHT (N. H. BISMIRE).
9. CASANUNDA (H. MOORE).
10. CINDER POINT (K. CHICK).
11. CLARE DOOLAN (A. DUNKLEY).
12. DIRECT PRINCE (N. H. BISMIRE).
13. DOROTHY STAR (Mrs. M. LANG).
14. DUNROAMIN (S. C. EVERETT).
15. EILEEN LAWN (N. PHILLIS).
16. ELVA JEAN (Mrs. E. G. DUNKLEY and Mrs. J. M. McCALL).
17. ENFIELD SPRING (Mrs. E. M. CLEARY).
18. FAIR DECISION (S. H. JOHNSON).
19. FLINGO (M. J. CUSICK).
20. GAY FURY (A. E. HUGHES and W. FOWLER).
21. GAY RIBANDS (Mrs. B. CASEY).
22. GIPSY MOON (imp. N.Z.) (Mrs. F. CHICK and Mrs. M. DAWSON).
23. GOLDEN SILK (J. HARRIS).
24. GOLDEN TENNESSEE (J. DAVENPORT).
25. GORRELATE (S. LANG).
26. GRAND MAUREEN (S. AGGETT).
27. GREEN FRISCO (A. W. JONES).
28. GREY DEVIL (E. MATTERSON).
29. HANDSOME SAM (C. GREENSTEIN and D. CAFFEY).
30. HEROIC LASS (Mrs. N. J. MOON).
31. JACK'S AYR (Mrs. J. H. LEWIS).
32. JAN GRATTAN (A. E. HUGHES and W. FOWLER).
33. JOE'S CHOICE (L. M. EDWARDS).
34. JOHN BRUCE (R. J. WARBURTON).
35. JOHN VICTOR (J. EDWARDS).
36. KAMBER GIRL (R. WILSON).
37. KERRYMINT (L. SMITH).
38. LADY CONSTANCE (J. M. ADAMS).
39. LILA'S PICK (E. M. JONES).
40. LOUIS BANK (Mrs. J. POLLARD).
41. LUCKY DRAW (Mrs. L. DOYLE).
42. MANOLO (Mrs. A. J. McCORMAC).
43. MARK ALONE (J. HANSELL and S. WISEMAN).
44. MEDOMEARA (imp. N.Z.) (N. SIMPSON).
45. MEDONIE PET (imp. N.Z.) (J. MYLES).
46. MELFIN'S PRIDE (S. and Mrs. D. BOARD).
47. MIGHTY BLAZE (E. H. O. SMITH).
48. NAFISI (R. A. PURNELL).
49. NEVILLE PATRICK (B. P. and D. NEWMAN).
50. OCEAN BOUND (L. GRAHAM).
51. OLD JUNEE (V. FOSTAR and L. P. O'CONNELL).
52. PACING AYR (S. LANG).
53. PAMORIE (J. HOMER).
54. PERFECT LASS (S. LANG).
55. PINNACE (J. D. WATTS).

CLYDE mowers distributed by Paul & Gray Pty. Ltd.

Sec. 1—HORSES—Trotting Exhibitions (Continued).

56. PRECIOUS LASS (S. LANG).
57. PROUD STAR (Mrs. M. LANG).
58. PUBLICATION (K. BOND).
59. RED LACHLAN (M. L. WILSON).
60. REEFTON (J. H. LAWLER).
61. ROBERT MENACE (Mrs. D. E. BRADLEY).
62. ROYAL DANDY (Mrs. J. WEBB).
63. ROYAL SPRITE (A. CHAPPELOW).
64. SALLY'S BEST (W. KERSHAW).
65. SILVER MAX (N. CAMERON).
66. SILVER PETE (Mrs. T. F. HANDO).
67. SKY MARIE (W. A. FINDLAY).
68. SKY'S STAR (H. B. GRAY).
69. SPORTING BLOOD (C. B. PICKEN).
70. SWANKY MISS (W. BRADSHAW).
71. SWELL SCOTT (W. TOWNSEND).
72. TINNIE MIN (R. SCUTELL).
73. TINY BILL (E. A. THORNTON).
74. TRUE PETER (H. and D. RIDDELL).
75. TRUNDLE STAR (Mrs. M. S. M. LANG).
76. VAL MARIE (imp. N.Z.) (A. E. LOVETT).
77. VANITY BAR (Mrs. J. VIDLER).
78. WAGGA RAID (F. A. WALLIS).
79. WEE BAIRN (imp. N.Z.) (W. R. FREEBAIRN).
80. WELCOME SPRING (L. R. and H. H. LORD).
81. WINTHROP LASS (L. H. LEEDHAM).
82. YULE AYR (R. MEREDITH).

CLASS 271—The "Palato" Handicap in Harness. (1 Mile). [2.31 Class].

(Special Prizes)—£120, presented by Schweppes (Australia) Pty., Ltd., 67 Foveaux-st., Sydney, Manufacturers of Palato and the famous Schweppes Mineral Waters. First, £65; second, £30; third, £15; fourth, £10. For horses to be assessed 2.31 or better).

1. ALAN'S CHOICE (R. J. BRYANT).
2. ALLAN'S CHOICE (J. A. MOORE).
3. ASTUTE BOY (A. MATTERSON).
4. ATHOS (W. C. LAWLER).
5. BANDIT QUEEN (Mrs. J. RENSHAW and Mrs. H. L. GIBBONS).
6. BRONZE KNIGHT (N. H. BISMIRE).
7. CARWELL (Mrs. R. J. WARBURTON).
8. CASANUNDA (H. MOORE).
9. CINDER POINT (K. CHICK).
10. CLARE DOOLAN (A. DUNKLEY).
11. DIRECT PRINCE (N. H. BISMIRE).
12. DIRECT RINGER (G. B. KING).
13. DOROTHY STAR (Mrs. M. LANG).
14. DUNROAMIN (S. C. EVERETT).
15. EILEEN LAWN (N. PHILLIS).
16. ELVA JEAN (Mrs. E. G. DUNKLEY and Mrs. J. M. McCALL).
17. ENFIELD SPRING (Mrs. E. M. CLEARY).
18. FAIR DECISION (S. H. JOHNSON).
19. FLINGO (M. J. CUSICK).
20. GAY FURY (A. E. HUGHES and W. FOWLER).
21. GAY RIBANDS (Mrs. B. CASEY).
22. GIPSY MOON (imp. N.Z.) (Mrs. F. CHICK and Mrs. M. DAWSON).
23. GOLDEN MYRTLE (R. D. CLARK).
24. GOLDEN POWER (Mrs. O. JOHNSON).
25. GOLDEN SILK (J. HARRIS).

26. GOLDEN TENNESSEE (J. DAVENPORT).
27. GORRELATE (S. LANG).
28. GRAND MAUREEN (S. AGGETT).
29. GREEN FRISCO (A. W. JONES).
30. HANDSOME SAM (C. GREENSTEIN and D. CAFFREY).
31. JACK'S AYR (Mrs. J. H. LEWIS).
32. JAN GRATTAN (A. E. HUGHES and W. FOWLER).
33. JOHN VICTOR (J. EDWARDS).
34. KAMBER GIRL (R. WILSON).
35. KERRYMINT (L. SMITH).
36. LADY CONSTANCE (J. M. ADAMS).
37. LILA'S PICK (E. M. JONES).
38. LONESOME NIGHT (N. MITCHELL).
39. LOUIS BANK (Mrs. J. POLLARD).
40. LUCKY DRAW (Mrs. I. DOYLE).
41. MANOLO (Mrs. A. J. McCORMAC).
42. MARK ALONE (J. HANSELL and S. WISEMAN).
43. MEDONIE PET (imp. N.Z.) (J. MYLES).
44. MELFIN'S PRIDE (S. and Mrs. D. BOARD).
45. MIGHTY BLAZE (E. H. O. SMITH).
46. NAFISI (R. A. PURNELL).
47. OCEAN BOUND (L. GRAHAM).
48. OLD JUNEE (V. FOSTAR and L. P. O'CONNELL).
49. PACING AYR (S. LANG).
50. PAMORIE (J. HOMER).
51. PERFECT LASS (S. LANG).
52. PIRATE JACK (imp. N.Z.) (J. D. WEBB).
53. PRECIOUS LASS (S. LANG).
54. PROUD STAR (Mrs. M. LANG).
55. PUBLICATION (K. BOND).
56. RED LACHLAN (M. L. WILSON).
57. REEFTON (J. H. LAWLER).
58. ROBERT MENACE (Mrs. D. E. BRADLEY).
59. ROCKANTHER (R. WILSON).
60. ROYAL DANDY (Mrs. J. WEBB).
61. ROYAL SPRITE (A. CHAPPELOW).
62. SILVER PETE (Mrs. T. F. HANDO).
63. SKY MARIE (W. A. FINDLAY).
64. SPORTING BLOOD (C. B. PICKEN).
65. SWANKY MISS (W. BRADSHAW).
66. SWELL SCOTT (W. TOWNSEND).
67. TABON (R. D. CLARK).
68. TINNIE MIN (R. SCUTELL).
69. TRUE PETER (H. and D. RIDDELL).
70. TRUNDLE STAR (Mrs. M. S. M. LANG).
71. VAL MARIE (imp. N.Z.) (A. E. LOVETT).
72. VANITY BAR (Mrs. J. VIDLER).
73. WAGGA RAID (F. A. WALLIS).
74. WEE BAIRN (imp. N.Z.) (W. R. FREEBAIRN).
75. WELCOME SPRING (L. R. and H. H. LORD).
76. WINTHROP LASS (L. H. LEEDHAM).
77. YOUNG BOOMER (R. PICKEN).
78. YULE AYR (R. MEREDITH).

CLASS 272—The "Angus and Coote" Handicap in Harness. (1 Mile). [2.31 Class].

(Special Prizes)—£100, presented by Angus and Coote Pty., Ltd., 500 George-st., Sydney. First, £55; second, £25; third, £12; fourth, £8. For horses to be assessed 2.31 or better.

Sec. 1—HORSES—Trotting Exhibitions (Continued).

1. ALAN'S CHOICE (R. J. BRYANT).
2. ALLAN'S CHOICE (J. A. MOORE).
3. ASTUTE BOY (A. MATTERSON).
4. ATHOS (W. C. LAWLER).
5. BANDIT QUEEN (Mrs. J. RENSHAW and Mrs. H. L. GIBBONS).
6. BLYTHEWOOD MAID (Mrs. P. FLOOD).
7. BRONZE KNIGHT (N. H. BISMIRE).
8. CASANUNDA (H. MOORE).
9. CINDER POINT (K. CHICK).
10. CLARE DOOLAN (A. DUNKLEY).
11. DIRECT PRINCE (N. H. BISMIRE).
12. DIRECT RINGER (G. B. KING).
13. DOROTHY STAR (Mrs. M. LANG).
14. EILEEN LAWN (N. PHILLIS).
15. ELVA JEAN (Mrs. E. G. DUNKLEY and Mrs. J. M. McCALL).
16. ENFIELD SPRING (Mrs. E. M. CLEARY).
17. FAIR DECISION (S. H. JOHNSON).
18. FLINGO (M. J. CUSICK).
19. GAY FURY (A. E. HUGHES and W. FOWLER).
20. GAY RIBANDS (Mrs. B. CASEY).
21. GIPSY MOON (imp. N.Z.) (Mrs. F. CHICK and Mrs. M. DAWSON).
22. GOLDEN MYRTLE (R. D. CLARK).
23. GOLDEN POWER (Mrs. O. JOHNSON).
24. GOLDEN SILK (J. HARRIS).
25. GRAND MAUREEN (S. AGGETT).
26. HANDSOME SAM (C. GREENSTEIN and D. CAFFREY).
27. HEROIC LASS (Mrs. N. J. MOON).
28. JAN GRATTAN (A. E. HUGHES and W. FOWLER).
29. JOE'S CHOICE (L. M. EDWARDS).
30. JOHN BRUCE (R. J. WARBURTON).
31. JOHN VICTOR (J. EDWARDS).
32. KAMBER GIRL (R. WILSON).
33. KERRYMINT (L. SMITH).
34. LADY CONSTANCE (J. M. ADAMS).
35. LILA'S PICK (E. M. JONES).
36. LONESOME NIGHT (N. MITCHELL).
37. LUCKY DRAW (Mrs. I. DOYLE).
38. MARK ALONE (J. HANSELL and S. WISEMAN).
39. MEDOMEARA (imp. N.Z.) (N. SIMPSON).
40. MEDONIE PET (imp. N.Z.) (J. MYLES).
41. MEG'S WISH (H. H. WILSON).
42. MELFIN'S PRIDE (S. and Mrs. D. BOARD).
43. NAFISI (R. A. PURNELL).
44. NEVILLE PATRICK (B. P. and D. NEWMAN).
45. OCEAN BOUND (L. GRAHAM).
46. PACING AYR (S. LANG).
47. PAMORIE (J. HOMER).
48. PERFECT LASS (S. LANG).
49. PINNACE (J. D. WATTS).
50. PRECIOUS LASS (S. LANG).
51. PROUD STAR (Mrs. M. LANG).
52. PUBLICATION (K. BOND).
53. RED LACHLAN (M. L. WILSON).
54. ROBERT MENACE (Mrs. D. E. BRADLEY).
55. ROYAL DANDY (Mrs. J. WEBB).
56. SILVER MAX (N. CAMERON).
57. SKY MARIE (W. A. FINDLAY).
58. SUPERANGI (W. G. HANSELL).
59. SWELL SCOTT (W. TOWNSEND).
60. TABON (R. D. CLARK).
61. TINNIE MIN (R. SCUTELL).
62. TINY BILL (E. A. THORNTON).
63. TRUE PETER (H. and D. RIDDELL).
64. TRUNDLE STAR (Mrs. M. S. M. LANG).
65. VAL MARIE (imp. N.Z.) (A. E. LOVETT).
66. WAGGA RAID (F. A. WALLIS).
67. WEE BAIRN (imp. N.Z.) (W. R. FREEBAIRN).
68. WELCOME SPRING (L. R. and H. H. LORD).
69. WINTHROP LASS (L. H. LEEDHAM).
70. YULE AYR (R. MEREDITH).

CLASS 273—The "N.R.M.A. Insurance, Ltd." Handicap in Harness. (1 Mile). [2.31 Class].

(Special Prizes)—£100, presented by the N.R.M.A. Insurance, Ltd., N.R.M.A. House, 3 Spring-st., Sydney. First, £55; second, £25; third, £12; fourth, £8. For horses to be assessed 2.31 or better.

1. ALAN'S CHOICE (R. J. BRYANT).
2. ALLAN'S CHOICE (J. A. MOORE).
3. ASTUTE BOY (A. MATTERSON).
4. BANDIT QUEEN (Mrs. J. RENSHAW and Mrs. H. L. GIBBONS).
5. BLYTHEWOOD MAID (Mrs. P. FLOOD).
6. CARWELL (Mrs. R. J. WARBURTON).
7. CASANUNDA (H. MOORE).
8. CINDER POINT (K. CHICK).
9. CLARE DOOLAN (A. DUNKLEY).
10. DIRECT PRINCE (N. H. BISMIRE).
11. DIRECT RINGER (G. B. KING).
12. DOMAR (F. B. McMAHON).
13. DOROTHY STAR (Mrs. M. LANG).
14. DUNROAMIN (S. C. EVERETT).
15. EILEEN LAWN (N. PHILLIS).
16. ELVA JEAN (Mrs. E. G. DUNKLEY and Mrs. J. M. McCALL).
17. ENFIELD SPRING (Mrs. E. M. CLEARY).
18. FAIR DECISION (S. H. JOHNSON).
19. FLINGO (M. J. CUSICK).
20. GAY FURY (A. E. HUGHES and W. FOWLER).
21. GAY RIBANDS (Mrs. B. CASEY).
22. GIPSY MOON (imp. N.Z.) (Mrs. F. CHICK and Mrs. M. DAWSON).
23. GOLDEN MYRTLE (R. D. CLARK).
24. GOLDEN POWER (Mrs. O. JOHNSON).
25. GOLDEN SILK (J. HARRIS).
26. GRAND MAUREEN (S. AGGETT).
27. GREEN FRISCO (A. W. JONES).
28. HANDSOME SAM (C. GREENSTEIN and D. CAFFREY).
29. HIGHLAND HOWARD (H. V. PRIEST).
30. JAN GRATTAN (A. E. HUGHES and W. FOWLER).
31. JOHN VICTOR (J. EDWARDS).
32. KERRYMINT (L. SMITH).
33. LADY CONSTANCE (J. M. ADAMS).
34. LILA'S PICK (E. M. JONES).
35. LONESOME NIGHT (N. MITCHELL).
36. LUCKY DRAW (Mrs. I. DOYLE).
37. MARK ALONE (J. HANSELL and S. WISEMAN).
38. MEDONIE PET (imp. N.Z.) (J. MYLES).
39. MEG'S WISH (H. H. WILSON).
40. MELFIN'S PRIDE (S. and Mrs. D. BOARD).

Sec. 1—HORSES—Trotting Exhibitions (Continued).

41. OCEAN BOUND (L. GRAHAM).
42. PACING AYR (S. LANG).
43. PAMORIE (J. HOMER).
44. PERFECT LASS (S. LANG).
45. PINNACE (J. D. WATTS).
46. PIRATE JACK (Imp. N.Z.) (J. D. WEBB).
47. PRECIOUS LASS (S. LANG).
48. PROUD STAR (Mrs. N. LANG).
49. PUBLICATION (K. BOND).
50. RED LACHLAN (M. L. WILSON).
51. REEFTON (J. H. LAWLER).
52. ROBERT MENACE (Mrs. D. E. BRADLEY).
53. ROCKANTHER (R. WILSON).
54. ROYAL DANDY (Mrs. J. WEBB).
55. ROYAL SPRITE (A. CHAPPELOW).
56. SALLY'S BEST (W. KERSHAW).
57. SILVER PETE (Mrs. T. F. HANDO).
58. SIR ROBERT (C. MORAN).
59. SKY MARIE (W. A. FINDLAY).
60. SKY'S STAR (H. B. GRAY).
61. SWELL SCOTT (W. TOWNSEND).
62. SYENITE (Imp. N.Z.) (A. C. KEENE).
63. TABON (R. D. CLARK).
64. TENNYSON (Mrs. D. M. PHILLIS and Mrs. A. DOWLING).
65. TINNIE MIN (R. SCUTELL).
66. TRUE PETER (H. and D. RIDDELL).
67. TRUNDLE STAR (Mrs. M. S. M. LANG).
68. TRUTHFUL LADY (F. SALES).
69. VAL MARIE (Imp. N.Z.) (A. E. LOVETT).
70. WAGGA RAID (F. A. WALLIS).
71. WEE BAIRN (Imp. N.Z.) (W. R. FREEBAIRN).
72. WELCOME SPRING (L. R. and H. H. LORD).
73. WINTHROP LASS (L. H. LEEDHAM).

CLASS 274—The "Trotting Horse Breeders' Association of N.S.W.", Mares or Fillies Handicap in Harness. (1 Mile). [2.30 Class].

(Special Prizes)—£82, presented by the Trotting Horse Breeders' Association of N.S.W., Harold Park Raceway, Glebe, Sydney. First, £35; second, £15; third, £8; fourth, £4. For mares or fillies to be assessed 2.30 or better.

1. AMAZETTE (W. S. SMITH).
2. BANDIT QUEEN (Mrs. J. RENSHAW and Mrs. H. L. GIBBONS).
3. BLYTHEWOOD MAID (Mrs. P. FLOOD).
4. BRIGHT CASA (A. J. SWAIN).
5. CHERYL'S GEM (E. and A. DALY).
6. CLARE DOOLAN (A. DUNKLEY).
7. CLARE'S HOPE (W. M. SMITH).
8. EILEEN LAWN (N. PHILLIS).
9. ELVA JEAN (Mrs. E. G. DUNKLEY and Mrs. J. M. McCALL).
10. FLEET SCOTT (Mrs. J. BISMIRE).
11. GAY FURY (A. E. HUGHES and W. FOWLER).
12. GAY POTTS (S. G. SAYER).
13. GIPSY MOON (Imp. N.Z.) (Mrs. F. CHICK and Mrs. M. DAWSON).
14. GOLD BADGE (K. V. EDWARDS).
15. GOLDEN HALF (Mrs. J. VIDLER).
16. JAN GRATTAN (A. E. HUGHES and W. FOWLER).

17. KAMBER GIRL (R. WILSON).
18. LADY CONSTANCE (J. M. ADAMS).
19. LONESOME NIGHT (N. MITCHELL).
20. MARJORIE'S PRIDE (Mrs. M. WALKER).
21. MEDOMEARA (Imp. N.Z.) (N. SIMPSON).
22. MELFIN'S PRIDE (S. and Mrs. D. BOARD).
23. MISTY MISS (T. A. DEWELL).
24. NAFISI (R. A. PURNELL).
25. OCEAN BOUND (L. GRAHAM).
26. PERFECT LASS (S. LANG).
27. PIERMONT (S. AGGETT).
28. PINNACE (J. D. WATTS).
29. PRECIOUS LASS (S. LANG).
30. REGAL LIL (R. THOMAS).
31. ROCKANTHER (R. WILSON).
32. SCOTLAND YET (A. McLEOD).
33. SWIFTON BEAUTY (Mrs. M. M. WALLIS).
34. TINNIE MIN (R. SCUTELL).
35. TRIDA (K. COADY and R. JACKSON).
36. TRUNDLE STAR (Mrs. M. S. M. LANG).
37. VAL MARIE (Imp. N.Z.) (A. E. LOVETT).
38. WELCOME SPRING (L. R. and H. H. LORD).
39. WILTON LASS (S. C. BROOKS).

CLASS 275—The "Harvey Trinder Insurance" Handicap in Harness. (1 Mile). [2.30 Class].

(Special Prizes)—£100, presented by Harvey Trinder (N.S.W.) Pty., Ltd., Insurance Brokers, 267 George-st., Sydney. First, £55; second, £25; third, £12; fourth, £8. For horses to be assessed 2.30 or better.

1. ALLAN'S CHOICE (J. A. MOORE).
2. AMAZETTE (W. S. SMITH).
3. AMAZING FLING (J. W. LINDSAY).
4. ARTESIAN (K. DUCK).
5. BANDON AGAIN (G. L. BROWN and R. C. CHISHOLM).
6. BIG DAVID (Mrs. L. TELFORD and J. W. STUBBINGS).
7. BREEZAIRE (W. V. HILL).
8. CASTILLO (W. PICKEN).
9. CHANNEL RIP (W. GALBRAITH).
10. CHERYL'S GEM (E. and A. DALY).
11. CLARE DOOLAN (A. DUNKLEY).
12. CLARE'S HOPE (W. M. SMITH).
13. DOMAR (F. B. McMAHON).
14. DOROTHY STAR (Mrs. M. LANG).
15. DUNROAMIN (S. C. EVERETT).
16. DUSKY DAN (A. and D. GEARY and A. STUBBS).
17. ELVA JEAN (Mrs. E. G. DUNKLEY and Mrs. J. M. McCALL).
18. ENFIELD (V. CRAIGIE).
19. FLOOR SHOW (Imp. N.Z.) (A. LYMBERRY and W. J. KIMBER).
20. GAY POTTS (S. G. SAYER).
21. GIPSY MOON (Imp. N.Z.) (Mrs. F. CHICK and Mrs. M. DAWSON).
22. GOLD BADGE (K. V. EDWARDS).
23. GOLDEN HALF (Mrs. J. VIDLER).
24. GREAT SOUTHERN (D. LAWRENCE).
25. GREY CHIMES (J. W. LAWRENCE).
26. HANDSOME SAM (C. GREENSTEIN and D. CAFFREY).
27. HIGHLAND LAWN (W. TOWNSEND).

Sec. 1—HORSES—Trotting Exhibitions (Continued).

28. ILLAWARRA AYR (C. R. ELLIOTT).
29. JOE'S CHOICE (L. M. EDWARDS).
30. KNIGHTED (Imp. N.Z.) (H. W. MARTIN).
31. LADY CONSTANCE (J. M. ADAMS).
32. LONE CHIEF (Mrs. A. J. McCORMAC).
33. MANOLO (Mrs. A. J. McCORMAC).
34. MARJORIE'S PRIDE (Mrs. M. WALKER).
35. MASTER RAIDER (T. KELLY).
36. MELFIN'S PRIDE (S. and Mrs. D. BOARD).
37. MIGHTY BLAZE (E. H. O. SMITH).
38. NAFISI (R. A. PURNELL).
39. NORTH ROCKS (J. C. McCALL).
40. OCEAN BOUND (L. GRAHAM).
41. OPAL MINE (W. G. HANSELL).
42. PACING AYR (S. LANG).
43. PAMORIE (J. HOMER).
44. PIERMONT (S. AGGETT).
45. PIRATE JACK (Imp. N.Z.) (J. D. WEBB).
46. PRECIOUS LASS (S. LANG).
47. PROUD STAR (Mrs. M. LANG).
48. REAL AYR (N. H. DALE).
49. REEFTON (J. H. LAWLER).
50. REGAL LIL (R. THOMAS).
51. ROYAL OFFICER (Imp. N.Z.) (A. LYMBERRY and W. J. KIMBER).
52. RUDY HALL (L. WALLACE).
53. SCOTLAND YET (A. McLEOD).
54. SILVER MAX (N. CAMERON).
55. SILVER PETE (Mrs. T. F. HANDO).
56. SIR ROBERT (C. MORAN).
57. SMALL COIN (C. McDEED).
58. SPORTING BLOOD (C. B. PICKEN).
59. SWIFTON BEAUTY (Mrs. M. M. WALLIS).
60. TRIDA (K. COADY and R. JACKSON).
61. TRUE PETER (H. and D. RIDDELL).
62. TRUNDLE STAR (Mrs. M. S. M. LANG).
63. TWICE ROYAL (Mrs. J. CRAIGIE).
64. WAGGA RAID (F. A. WALLIS).
65. WEE BAIRN (Imp. N.Z.) (W. R. FREEBAIRN).
66. YULE AYR (R. MEREDITH).

CLASS 276—The "Nestle's Milk Chocolate" Handicap in Harness. (1 Mile). [2.30 Class].

(Special Prizes)—£100, presented by Nestle's Food Specialities (Australia), Ltd., 17 Foveaux-st., Sydney. First, £55; second, £25; third, £12; fourth, £8. For horses to be assessed 2.30 or better.

1. ALLAN'S CHOICE (J. A. MOORE).
2. CASANUNDA (H. MOORE).
3. CASTILLO (W. PICKEN).
4. CHANNEL RIP (W. GALBRAITH).
5. CHERYL'S GEM (E. and A. DALY).
6. CLARE'S HOPE (W. M. SMITH).
7. DELM (A. E. WHATMAN).
8. DOMAR (F. B. McMAHON).
9. DOROTHY STAR (Mrs. M. LANG).
10. DUNROAMIN (S. C. EVERETT).
11. ENFIELD (V. CRAIGIE).
12. ENFIELD SPRING (Mrs. E. M. CLEARY).
13. FLOOR SHOW (Imp. N.Z.) (A. LYMBERRY and W. J. KIMBER).
14. GAY POTTS (S. G. SAYER).
15. GIPSY MOON (Imp. N.Z.) (Mrs. F. CHICK and Mrs. M. DAWSON).

16. GOLD BADGE (K. V. EDWARDS).
17. GOLDEN HALF (Mrs. J. VIDLER).
18. GREY CHIMES (J. W. LAWRENCE).
19. HANDSOME SAM (C. GREENSTEIN and D. CAFFREY).
20. HIGHLAND LAWN (W. TOWNSEND).
21. ILLAWARRA AYR (C. R. ELLIOTT).
22. IRISHMAN (K. TROWBRIDGE).
23. KNIGHTED (Imp. N.Z.) (H. W. MARTIN).
24. LADY CONSTANCE (J. M. ADAMS).
25. LONE CHIEF (Mrs. A. J. McCORMAC).
26. LOUIS BANK (Mrs. J. POLLARD).
27. MANOLO (Mrs. A. J. McCORMAC).
28. MARJORIE'S PRIDE (Mrs. M. WALKER).
29. MEDOMEARA (Imp. N.Z.) (N. SIMPSON).
30. MELFIN'S PRIDE (S. and Mrs. D. BOARD).
31. MIGHTY BLAZE (E. H. O. SMITH).
32. NAFISI (R. A. PURNELL).
33. NORTH ROCKS (J. C. McCALL).
34. OCEAN BOUND (L. GRAHAM).
35. OPAL MINE (W. G. HANSELL).
36. PIERMONT (S. AGGETT).
37. PROUD STAR (Mrs. M. LANG).
38. REAL AYR (N. H. DALE).
39. REGAL LIL (R. THOMAS).
40. REY DIABLO (Mrs. H. LOVE).
41. ROYAL OFFICER (Imp. N.Z.) (A. LYMBERRY and W. J. KIMBER).
42. SALLY'S BEST (W. KERSHAW).
43. SCOTLAND YET (A. McLEOD).
44. SILVER MAX (N. CAMERON).
45. SILVER PETE (Mrs. T. F. HANDO).
46. SIR ROBERT (C. MORAN).
47. SMALL COIN (C. McDEED).
48. SPORTING BLOOD (C. B. PICKEN).
49. SWIFTON BEAUTY (Mrs. M. M. WALLIS).
50. TWICE ROYAL (Mrs. J. CRAIGIE).
51. WAGGA RAID (F. A. WALLIS).
52. WEE BAIRN (Imp. N.Z.) (W. R. FREEBAIRN).

CLASS 277—Handicap in Harness (1 Mile). [2.28 Class].

(Special Prizes)—£100. First, £55; second, £25; third, £12; fourth, £8. For horses to be assessed 2.28 or better.

1. ANNIE LOGAN (L. BOVELL).
2. APEX QUEEN (JONES and CURRAN).
3. ARTESIAN (K. DUCK).
4. BAILIFF (F. MATTERSON).
5. CASTILLO (W. PICKEN).
6. CHANNEL RIP (W. GALBRAITH).
7. CONCEITED (C. McCUE).
8. DAVMAR (R. D. ALDERTON).
9. DELM (A. E. WHATMAN).
10. DERRIE'S DESIRE (Miss D. ROYAL).
11. DUSKY DAN (A. and D. GEARY and A. STUBBS).
12. EBONY POINT (K. CHICK).
13. ENFIELD (V. CRAIGIE).
14. FLOOR SHOW (Imp. N.Z.) (A. LYMBERRY and W. J. KIMBER).
15. GAY POTTS (S. G. SAYER).
16. GOLD BADGE (K. V. EDWARDS).
17. GOLDEN MEG (Mrs. E. LAWLER).
18. ILLAWARRA AYR (C. R. ELLIOTT).
19. IMPRESS (R. E. MARTIN).

Sec. 1—HORSES—Trotting Exhibitions (Continued).

- | | |
|--|--|
| 20. LONE CHIEF (Mrs. A. J. McCORMAC). | 26. MANOLO (Mrs. A. J. McCORMAC). |
| 21. MAJOR HALL (W. WOOD). | 27. MEDOMEARA (imp. N.Z.) (N. SIMPSON). |
| 22. MALOOKA'S BABE (W. F. WILSON). | 28. NAFISI (R. A. PURNELL). |
| 23. MASTER RAIDER (T. KELLY). | 29. NICK SCOTT (imp. N.Z.) (E. and R. HARPLEY). |
| 24. NAFISI (R. A. PURNELL). | 30. NULLA NULLA (C. SKARRATT). |
| 25. NULLA NULLA (C. SKARRATT). | 31. OPAL MINE (W. G. HANSELL). |
| 26. OPAL MINE (W. G. HANSELL). | 32. PANARK (E. CHARLWOOD). |
| 27. PANARK (E. CHARLWOOD). | 33. PRETTY ACRES (N. K. HICKS). |
| 28. PRETTY ACRES (N. K. HICKS). | 34. PROUD STAR (Mrs. M. LANG). |
| 29. PROUD STAR (Mrs. M. LANG). | 35. RAIDER'S DAUGHTER (S. SETON). |
| 30. REGAL LIL (R. THOMAS). | 36. REGAL LIL (R. THOMAS). |
| 31. ROMANY RAIDER (E. H. O. SMITH). | 37. ROMANY RAIDER (E. H. O. SMITH). |
| 32. ROYAL OFFICER (imp. N.Z.) (A. LYM-BERRY and W. J. KIMBER). | 38. ROYAL OFFICER (imp. N.Z.) (A. LYM-BERRY and W. J. KIMBER). |
| 33. RUDY HALL (L. WALLACE). | 39. RUDY HALL (L. WALLACE). |
| 34. SATIN ROYAL (N. PHILLIS). | 40. ST. AMINA (Mrs. V. M. FULLER). |
| 35. SILVER POWER (F. LETT). | 41. SATIN ROYAL (N. PHILLIS). |
| 36. SIR ROBERT (C. MORAN). | 42. SILVER POWER (F. LETT). |
| 37. SMALL COIN (C. McDEED). | 43. SIR ROBERT (C. MORAN). |
| 38. SO BLACK (R. WHEATLEY). | 44. SMALL COIN (C. McDEED). |
| 39. STUART'S GIFT (H. DODD). | 45. SO BLACK (R. WHEATLEY). |
| 40. SUNSHINE VAN (V. CRAIGIE). | 46. SPORTING BLOOD (C. B. PICKEN). |
| 41. SUPER DELUXE (R. E. MARTIN). | 47. STUART'S GIFT (H. DODD). |
| 42. SUPER SPRING (A. PHILLIS). | 48. SUNSHINE VAN (V. CRAIGIE). |
| 43. SWIFTON BEAUTY (Mrs. M. M. WALLIS). | 49. SUPER DELUXE (R. E. MARTIN). |
| 44. VAN'S BABY (P. J. RYAN and L. P. O'CONNELL). | 50. SUPER SPRING (A. PHILLIS). |
| 45. WALLA SPRING (M. and T. TOMS). | 51. SWIFTON BEAUTY (Mrs. M. M. WALLIS). |
| 46. WEE BAIRN (imp. N.Z.) (W. R. FREEBAIRN). | 52. TRIDA (K. COADY and R. JACKSON). |
| | 53. WALLA SPRING (M. and T. TOMS). |
| | 54. WEE BAIRN (imp. N.Z.) (W. R. FREEBAIRN). |

CLASS 278—The "Saunders the Jewellers" Handicap in Harness. (1 Mile). [2.28 Class].

(Special Prizes)—£120, presented by Saunders, Ltd., Sydney's Leading Jewellers, 805-813 George-st., and 123 King-st. (Cnr. Pitt-st.), Sydney. First, £65; second, £30; third, £15; fourth, £10. For horses to be assessed 2.28 or better.

- ANNIE LOGAN (L. LOVELL).
- APEX QUEEN (JONES and CURRAN).
- ARTESIAN (K. DUCK).
- BAILIFF (F. MATTERSON).
- BREEZAIRE (W. V. HILL).
- CASTILLO (W. PICKEN).
- CHANNEL RIP (W. GALBRAITH).
- CONCEITED (C. McCUE).
- DAVMAR (R. D. ALDERTON).
- DERRIE'S DESIRE (Miss D. ROYAL).
- DUSKY DAN (A. and D. GEARY and A. STUBBS).
- EBONY POINT (K. CHICK).
- ENFIELD (V. CRAIGIE).
- FLOOR SHOW (imp. N.Z.) (A. LYMBERRY and W. J. KIMBER).
- GAY POTTS (S. G. SAYER).
- GOLD BADGE (K. V. EDWARDS).
- GOLDEN MEG (Mrs. E. LAWLER).
- HIGHLAND LAWN (W. TOWNSEND).
- ILLAWARRA AYR (C. R. ELLIOTT).
- IMPRESS (R. E. MARTIN).
- JOE'S CHOICE (L. M. EDWARDS).
- LONE CHIEF (Mrs. A. J. McCORMAC).
- MAJOR HALL (W. WOOD).
- MALOOKA'S BABE (W. F. WILSON).
- MALVERN'S HOPE (V. FOSTAR and L. P. O'CONNELL).

CLASS 279—The "Akubra Hats" Handicap in Harness. (1 Mile). [2.26 Class].

(Special Prizes)—£120, presented by Arthur P. Stewart (Akubra Hats) Pty., Ltd., 129 York-st., Sydney. First, £65; second, £30; third, £15; fourth, £10. For horses to be assessed 2.26 or better.

- BELLE OF AYR (G. ZAMMIT).
- BILLABONG SCOTT (M. and T. TOMS).
- BREEZAIRE (W. V. HILL).
- BLUE MEADOW (F. DAYS).
- CASTILLO (W. PICKEN).
- COLLAYR (W. G. HANSELL).
- COLO JOE (J. LOPEZ).
- CONCEITED (C. McCUE).
- CROWNESS (B. M. HAMER).
- DAVMAR (R. D. ALDERTON).
- DENNIS BOY (H. J. COHEN).
- DERRIE'S DESIRE (Miss D. ROYAL).
- DILLALA DERBY (imp. N.Z.) (A. LYM-BERRY and W. J. KIMBER).
- EBONY POINT (K. CHICK).
- FINALE (imp. N.Z.) (S. ELLIS).
- FINE STAR (Mrs. M. LANG).
- GAY POTTS (S. G. SAYER).
- GIPSY OLEDA (J. H. LEWIS).
- GOLD BADGE (K. V. EDWARDS).
- HIGHLAND LAWN (W. TOWNSEND).
- IMPRESS (R. E. MARTIN).
- LONE CHIEF (Mrs. A. J. McCORMAC).
- LORD NELSON (imp. N.Z.) (S. G. SAYER).
- MARA LODGE (J. B. DOWLING and N. EGLESE).
- MERRIGAL JOE (F. MATTERSON).

Sec. 1—HORSES—Trotting Exhibitions (Continued).

- | | |
|---|---|
| 26. MINTON'S WISH (L. M. EDWARDS). | 21. NELSON'S VINTAGE (L. WALLACE). |
| 27. NELSON'S VINTAGE (L. WALLACE). | 22. NICK SCOTT (imp. N.Z.) (E. and R. HARPLEY). |
| 28. NICK SCOTT (imp. N.Z.) (E. and R. HARPLEY). | 23. NOBLE DIXIE (A. PHILLIS). |
| 29. NOBLE DIXIE (A. PHILLIS). | 24. NULLA NULLA (C. SKARRATT). |
| 30. NULLA NULLA (C. SKARRATT). | 25. PANARK (E. CHARLWOOD). |
| 31. PANARK (E. CHARLWOOD). | 26. PRETTY ACRES (N. K. HICKS). |
| 32. PRETTY ACRES (N. K. HICKS). | 27. PROUD STAR (Mrs. M. LANG). |
| 33. PROUD STAR (Mrs. M. LANG). | 28. REDWIN (H. L. HEATH). |
| 34. RAIDER'S DAUGHTER (S. SETON). | 29. REG AGAIN (M. J. FROST). |
| 35. REDWIN (H. L. HEATH). | 30. ROMANY RAIDER (E. H. O. SMITH). |
| 36. REG AGAIN (M. J. FROST). | 31. ST. AMINA (Mrs. V. M. FULLER). |
| 37. ROMANY RAIDER (E. H. O. SMITH). | 32. SALLY HALL (W. WOOD). |
| 38. ST. AMINA (Mrs. V. M. FULLER). | 33. SATIN ROYAL (N. PHILLIS). |
| 39. SALLY HALL (W. WOOD). | 34. SCOTLIN (Mrs. H. L. GIBBONS and Dr. M. E. RENSHAW). |
| 40. SATIN ROYAL (N. PHILLIS). | 35. SENSIBLE (R. WHEATLEY). |
| 41. SCOTLIN (Mrs. H. L. GIBBONS and Dr. M. E. RENSHAW). | 36. SIR RAIDER (J. CHISHOLM). |
| 42. SENSIBLE (R. WHEATLEY). | 37. SKY KITE (W. J. C. GLENDENNING). |
| 43. SIR RAIDER (J. CHISHOLM). | 38. SMALL COIN (C. McDEED). |
| 44. SMALL COIN (C. McDEED). | 39. SPORTING BLOOD (C. B. PICKEN). |
| 45. SPORTING BLOOD (C. B. PICKEN). | 40. STEPINOVER (H. and D. RIDDELL). |
| 46. STAR CROSS (J. HARTNEY). | 41. SUPER DELUXE (R. E. MARTIN). |
| 47. STEPINOVER (H. and D. RIDDELL). | 42. SUPER SPRING (A. PHILLIS). |
| 48. SUPER DELUXE (R. E. MARTIN). | 43. SWEET SPOT (F. B. McMAHON). |
| 49. SUPER SPRING (A. PHILLIS). | 44. SWIFTON BEAUTY (Mrs. M. M. WALLIS). |
| 50. SUPREME STAR (R. BANNING). | 45. TRANQUIL GREEN (S. AGGETT). |
| 51. SWEET SPOT (F. B. McMAHON). | 46. TRUDY LEE (N. LARDEN). |
| 52. SWIFTON BEAUTY (Mrs. M. M. WALLIS). | 47. WALLA SPRING (M. and T. TOMS). |
| 53. TRANQUIL GREEN (S. AGGETT). | 48. WONDER SCOTT (W. O. WRIGHT). |
| 54. TRUDY LEE (N. LARDEN). | |
| 55. VAN'S BABY (P. J. RYAN and L. P. O'CONNELL). | |
| 56. WALLA SPRING (M. and T. TOMS). | |
| 57. WONDER SCOTT (W. O. WRIGHT). | |

CLASS 281—"W. J. Dunlop" Handicap in Harness. (1 Mile). [2.24 Class].

(Special Prizes)—£100, presented by Mr. W. J. Dunlop, 665 George-st., Sydney. First, £55; second, £25; third, £12; fourth, £8. For horses to be assessed 2.24 or better.

- BADGERY BOY (S. HATFIELD).
- BELLE OF AYR (G. ZAMMIT).
- BILLABONG SCOTT (M. and T. TOMS).
- BLUE MEADOW (F. DAYS).
- BRILLIANT SANDY (W. E. HANSELL).
- CONCEITED (C. McCUE).
- CROWNESS (B. M. HAMER).
- DILLALA DERBY (imp. N.Z.) (A. LYM-BERRY and W. J. KIMBER).
- FINALE (imp. N.Z.) (S. ELLIS).
- FINE STAR (Mrs. M. LANG).
- FLASH SILVER (E. and R. HARPLEY).
- GALWAY BAY (P. BOYLE).
- GOLD BADGE (K. V. EDWARDS).
- IMPRESS (R. E. MARTIN).
- INITIAL NIGHT (Mrs. E. CHISHOLM).
- JOY SCOTT (imp. N.Z.) (S. AGGETT).
- LADY WEXFORD (imp. N.Z.) (A. PHILLIS and A. E. LOVETT).
- LORD NELSON (imp. N.Z.) (S. G. SAYER).
- MARA LODGE (J. B. DOWLING and N. EGLESE).
- MINTON'S WISH (L. M. EDWARDS).
- NOBLE DIXIE (A. PHILLIS).
- NULLA NULLA (C. SKARRATT).
- PANARK (E. CHARLWOOD).
- PARNAROO (J. DAVENPORT).
- REDWIN (H. L. HEATH).
- REG AGAIN (M. J. FROST).
- RITA'S PRINCESS (W. ANDERSON).
- ST. AMINA (Mrs. V. M. FULLER).

CLASS 280—The "South British Insurance" Handicap in Harness. (1 Mile). [2.26 Class].

(Special Prizes)—£100, presented by the South British Insurance Co., Ltd., Hunter and O'Connell-sts., Sydney. First, £55; second, £25; third, £12; fourth, £8. For horses to be assessed 2.26 or better.

- BILLABONG SCOTT (M. and T. TOMS).
- BLUE MEADOW (F. DAYS).
- CASTILLO (W. PICKEN).
- COLLAYR (W. G. HANSELL).
- COLO JOE (J. LOPEZ).
- CONCEITED (C. McCUE).
- CROWNESS (B. M. HAMER).
- DENNIS BOY (H. J. COHEN).
- DILLALA DERBY (imp. N.Z.) (A. LYM-BERRY and W. J. KIMBER).
- DOUG'S GIFT (C. ZIEMS).
- EBONY POINT (K. CHICK).
- FINE STAR (Mrs. M. LANG).
- GIPSY OLEDA (J. H. LEWIS).
- GOLD BADGE (K. V. EDWARDS).
- IMPRESS (R. E. MARTIN).
- LORD NELSON (imp. N.Z.) (S. G. SAYER).
- MAJOR HALL (W. WOOD).
- MALVERN'S HOPE (V. FOSTAR and L. P. O'CONNELL).
- MARA LODGE (J. B. DOWLING and N. EGLESE).
- MERRIGAL JOE (F. MATTERSON).

Sec. 1—HORSES—Trotting Exhibitions (Continued).

- | | |
|---|---|
| 29. SCOTLIN (Mrs. H. L. GIBBONS and Dr. M. E. RENSHAW). | 36. RED FLARE (T. KINKADE). |
| 30. SILKEN HOSE (S. H. WHEATLEY). | 37. RED MONARCH (Imp. N.Z.) (N. SIMPSON). |
| 31. SIR RAIDER (J. CHISHOLM). | 38. RIGHT AWAY (Imp. N.Z.) (N. H. BOWERS). |
| 32. SKY KITE (W. J. C. GLENDENNING). | 39. RITA'S PRINCESS (W. ANDERSON). |
| 33. SPORTING BLOOD (C. B. PICKEN). | 40. ROYAL SISTER (Imp. N.Z.) (G. C. BAKER). |
| 34. SUPER DELUXE (R. E. MARTIN). | 41. SCOTLIN (Mrs. H. L. GIBBONS and Dr. M. E. RENSHAW). |
| 35. SUPREME STAR (R. BANNING). | 42. SKY HIGH (J. CAIRNS). |
| 36. SWEET SPOT (F. B. McMAHON). | 43. SKY MISTRESS (L. SUTHERLAND). |
| 37. TRANQUIL GREEN (S. AGGETT). | 44. SKYSTREAMER (R. E. MARTIN). |
| 38. TRUDY LEE (N. LARDEN). | 45. TENSE AYR (C. R. ELLIOTT). |
| 39. VAIN VILLA (J. LOPEZ). | 46. TOUCHDOWN (M. JOHNSON). |
| 40. VAN'S WELCOME (F. SMITH). | 47. TRANQUIL GREEN (S. AGGETT). |
| 41. WANGANELLA (A. J. DIXON). | 48. UKUWERA (Imp. N.Z.) (K. ARNOLD). |
| | 49. VAN HALL (Mrs. R. P. HALL). |

CLASS 282—The "Chesty Bond" Contest in Harness, free-for-all, 2.22 or better. (1 Mile).

(Special Prizes)—£150. First, £80; second, £35; third, £20; fourth, £15. Free-for-all, restricted to horses assessed 2.22 or better. Prize money presented by Bond's Industries, Ltd., Manufacturers of Hosiery and Underwear and Cotton Spinners, 100 Mallet-st., Camperdown, Sydney.

1. ALBION HALL (Mrs. I. RODGERS and Mrs. D. M. CALLAGHAN).
2. AUSTRAL PRIDE (L. WALLACE).
3. BALKAN PRINCESS (D. ALEXANDER).
4. BLANCHE'S BEST (K. EVANS).
5. BONDI JOHN (A. D. GRADY).
6. BRILLIANT SANDY (W. E. HANSELL).
7. CEREMONY (Imp. N.Z.) (M. C. MORAN).
8. CROWNESS (B. M. HAMER).
9. DIRECT ATTACK (S. R. WILSON).
10. DON'S GUY (J. STEWART).
11. DUSTY DOOLAN (J. C. McCALL and C. D. JAMES).
12. FIRE CHIEF (A. CHADWICK).
13. GERTIE'S PRIDE (Mrs. H. L. GIBBONS).
14. GOLD BADGE (K. V. EDWARDS).
15. HAMISH (J. BLAIR and J. WARD).
16. HEATHER BRIGADE (Imp. N.Z.) (J. HOMER).
17. HELEN'S WISH (Mrs. D. MUDDLE).
18. HENRY RAY (Miss P. M. WEST).
19. HIGHLAND ROBERT (F. and H. CHANT and R. ROACH).
20. JOY SCOTT (Imp. N.Z.) (S. AGGETT).
21. JUBILANT LASS (Imp. N.Z.) (H. BOTTLES and H. DARLINGTON).
22. KERRYFIELD (K. CHICK).
23. KILDARE'S STAR (J. T. TOMS).
24. LACHLANDER (J. BERRY).
25. LADY WEXFORD (Imp. N.Z.) (A. PHILLIS and A. E. LOVETT).
26. LILLY CRAIG (Imp. N.Z.) (W. PICKEN).
27. LORD NELSON (Imp. N.Z.) (S. G. SAYER).
28. MALNIRI (Miss V. OSBORNE).
29. MATCH POINT (K. CHICK).
30. MEROPE (Mrs. L. HARTNEY).
31. MERRY BAR (J. C. McCALL and Mrs. N. R. YEAMAN).
32. MINERAL SPRING (M. and T. TOMS).
33. PAMBOLI (Mrs. L. ISON).
34. PETIT POINT (K. CHICK and P. L. GARLICK).
35. PRINCE MAERAKI (C. BROWN).

CLASS 283—THE "TOOTH'S K.B. LAGER" HANDICAP IN HARNESS. (Four Laps). [2.21 Class].

(Special Prizes)—£250, presented by Tooth and Co., Limited, Kent and Waverley Breweries, Sydney. First, £110; second, £60; third, £25; fourth, £15; fifth, £10. The remaining £30 will be divided between heat winners, semi-final winners, and finalists not participating in the prize money. For horses to be assessed 2.21 or better.

1. ALBION HALL (Mrs. I. RODGERS and Mrs. D. M. CALLAGHAN).
2. BAY REX (A. WILSON).
3. BILLABONG SCOTT (M. and T. TOMS).
4. BRILLIANT SANDY (W. E. HANSELL).
5. BRILLIANT SILVER (W. TOWNSEND).
6. BROWN MOUNT (Imp. N.Z.) (K. HARTLEY).
7. CENTENNIAL SCOTT (C. S. McCALLUM).
8. CEREMONY (Imp. N.Z.) (M. C. MORAN).
9. CROWNESS (B. M. HAMER).
10. CRUSADER (L. P. O'CONNELL).
11. DAREDEVIL (J. W. COOKE).
12. DELVYN RINGER (G. W. HALL).
13. DON'S GUY (J. STEWART).
14. FAST AYR (K. CHARLWOOD).
15. FINE STAR (Mrs. M. LANG).
16. FIRE CHIEF (A. CHADWICK).
17. FLASH SILVER (E. and R. HARPLEY).
18. GALWAY BAY (P. BOYLE).
19. GERTIE'S PRIDE (Mrs. H. L. GIBBONS).
20. GOLDEN BLEND (Mrs. A. THOMPSON).
21. GRANDE WILKES (F. A. WALLIS).
22. INITIAL NIGHT (Mrs. E. CHISHOLM).
23. JUBILANT LASS (Imp. N.Z.) (H. BOTTLES and H. DARLINGTON).
24. LORD NELSON (Imp. N.Z.) (S. G. SAYER).
25. MALNIRI (Miss V. OSBORNE).
26. MINTON'S WISH (L. M. EDWARDS).
27. NEW MEMORY (J. LOPEZ).
28. NICK SCOTT (Imp. N.Z.) (E. and R. HARPLEY).
29. PAMBOLI (Mrs. L. ISON).
30. PETIT POINT (K. CHICK and P. L. GARLICK).
31. QUAMBY GRANDE (W. PICKEN).
32. RED MONARCH (Imp. N.Z.) (N. SIMPSON).
33. RIGHT AWAY (Imp. N.Z.) (N. H. BOWERS).
34. RITA'S PRINCESS (W. ANDERSON).
35. ROBINA KELLY (R. SHEPHERD).
36. ROYAL SISTER (Imp. N.Z.) (G. C. BAKER).

Sec. 1—HORSES—Trotting Exhibitions (Continued).

- | | |
|---|--|
| 37. SCOTLIN (Mrs. H. L. GIBBONS and Dr. M. E. RENSHAW). | 60 per cent; second, 25 per cent; third, 15 per cent. |
| 38. SILKEN HOSE (S. H. WHEATLEY). | The Grand Final shall be run over a distance of 11 furlongs. The prize money shall be £320, allocated as follows, viz.:—First, £225; second, £50; third, £30; fourth, £15. |
| 39. SISTER ANN (Mrs. B. McDEED). | |
| 40. SKYSTREAMER (R. E. MARTIN). | |
| 41. STEPINOVER (H. and D. RIDDELL). | |
| 42. TENSE AYR (C. R. ELLIOTT). | |
| 43. TRUNDLE HOPE (C. McDEED). | |
| 44. WALLA SPRING (M. and T. TOMS). | |
| 45. WANGANELLA (A. J. DIXON). | |

Eligibility of Horses.

The "Sun" Inter-Dominion Championship-Style Trotting Contest in Harness will be restricted to horses assessed, at Country Shows or Licensed Trotting Meetings (Country and Metropolitan) 2.21 or better. Special handicapping conditions will apply.

Maximum Handicap Marks.

For all heats in the Qualifying Division the maximum handicap marks shall be:—
 10 and 11 furlongs 48 yards behind
 12 furlongs 60 yards behind
 The Grand Final of 11 furlongs will have a maximum handicap mark of 48 yards behind.

Handicapping.

The winners of the Finals shall receive a penalty. Any horse competing in the "Sun" Inter-Dominion Championship-Style Trotting Contest which wins another event during the currency of the Show may be penalised for such win for this Event.

Qualifying Divisions, or Heats of a Qualifying Division.

Each Qualifying Division shall, at the discretion of the Committee, be conducted in heats, each heat to comprise not more than eight horses.

The number of heats in each Qualifying Division shall be determined in accordance with the number of acceptances for such Qualifying Division.

For the purpose of the Grand Final, points will be allotted to each heat for each Qualifying Division as follows:—

First placed horse	4 points.
Second placed horse	2 points.
Third placed horse	1 point.

In addition, two points will be awarded to the horse placed first, second, or third, running the fastest time of all heats in the Qualifying Division.

The eight horses gaining the greatest aggregate number of points in the Qualifying Divisions shall compete in the Grand Final. In the event of two or more horses gaining an equal number of points, the Committee reserves the right to vary the number of horses to compete in the Grand Final.

Grand Final.

Unless otherwise decided by the Committee, a horse shall not be eligible for the Grand Final unless it has competed in at least two Qualifying Divisions.

1. ALBION HALL (Mrs. I. RODGERS and Mrs. D. M. CALLAGHAN).
2. BAY REX (A. WILSON).
3. BROWN MOUNT (Imp. N.Z.) (K. HARTLEY).
4. CENTENNIAL SCOTT (C. S. McCALLUM).
5. CEREMONY (Imp. N.Z.) (M. C. MORAN).
6. DELVYN RINGER (G. W. HALL).
7. DON'S GUY (J. STEWART).
8. DUAL PEAK (G. TOWNSEND).
9. FIRE CHIEF (A. CHADWICK).

CLASS 284—THE "SUN" INTER-DOMINION CHAMPIONSHIP-STYLE TROTting CONTEST. HANDICAP IN HARNESS. [2.21 Class].

(Special Prizes)—£650 and Cup or Trophy. £500 of the prize money and a Cup or Trophy valued at £50 have been presented by Associated Newspapers, Ltd., Sydney, publishers of The "Daily Sun" and "Sun-Herald".

For horses assessed 2.21 or better.
 The "Sun" Inter-Dominion Championship-Style Trotting Contest in Harness will be conducted in a series of three Qualifying Divisions, each over distances as hereunder stated. Each Qualifying Division will be run in heats during the currency of the 1957 Royal Easter Show, with a Grand Final on the concluding evening, Tuesday, 23rd April.

For each of the Qualifying Divisions £110 will be allotted as prize money.

For each heat in each Qualifying Division, points as hereunder stated will be allotted as a qualification for horses to compete in the Grand Final. The number of heats in each Qualifying Division shall be determined by the Committee in accordance with the final acceptances.

In respect of each Qualifying Division scratchings must be lodged at the office of the Horse Superintendent at least three-quarters of an hour before the scheduled time of the first heat of the Qualifying Division held on any particular day or night on which a Qualifying Division is being conducted.

CONDITIONS.

Prize Money and Distances.

The First Qualifying Division, in heats, shall be run over a distance of 10 furlongs. The prize money shall be £110, divided among the nominators of the first, second, and third prize winners of each heat, in accordance with the number of heats. The division of the prize money shall be:—First, 60 per cent; second, 25 per cent; third, 15 per cent.

The Second Qualifying Division, in heats, shall be run over a distance of 11 furlongs. The prize money shall be £110, divided among the nominators of the first, second, and third prize winners of each heat, in accordance with the number of heats. The division of the prize money shall be:—First, 60 per cent; second, 25 per cent; third, 15 per cent.

The Third Qualifying Division, in heats, shall be run over a distance of 12 furlongs. The prize money shall be £110, divided among the nominators of the first, second, and third prize winners of each heat, in accordance with the number of heats. The division of the prize money shall be:—First,

COLES STORES SERVING AUSTRALIA

1-166

Sec. 1—HORSES—Trotting Exhibitions (Continued).

10. GERTIE'S PRIDE (Mrs. H. L. GIBBONS).
11. GOLDEN BLEND (Mrs. A. THOMPSON).
12. GRANDE WILKES (F. A. WALLIS).
13. HAMISH (J. BLAIR and J. WARD).
14. HEATHER BRIGADE (Imp. N.Z.) (J. HOMER).
15. HENRY RAY (Miss P. M. WEST).
16. JUBILANT LASS (Imp. N.Z.) (H. BOTTLES and H. DARLINGTON).
17. KILDARE'S STAR (J. T. TOMS).
18. LACHLANDER (J. BERRY).
19. LILLY CRAIG (Imp. N.Z.) (W. PICKEN).
20. LORD NELSON (Imp. N.Z.) (S. G. SAYER).
21. LUCY'S VAN (Mrs. H. LINDSAY).
22. MALNIRI (Miss V. OSBORNE).
23. MARATHON (Imp. N.Z.) (Mrs. E. J. PATEMAN).
24. MINERAL SPRING (M. and T. TOMS).
25. NEW MEMORY (J. LOPEZ).
26. PAMBOLI (Mrs. L. ISON).
27. PETIT POINT (K. CHICK and P. L. GARLICK).
28. PRINCE MAERAKI (C. BROWN).
29. QUAMBY GRANDE (W. PICKEN).
30. RED MONARCH (Imp. N.Z.) (N. SIMPSON).
31. RIGHT AWAY (Imp. N.Z.) (N. H. BOWERS).
32. RITA'S PRINCESS (W. ANDERSON).
33. ROBINA KELLY (R. SHEPHERD).
34. ROYAL SISTER (Imp. N.Z.) (G. C. BAKER).
35. SANDY SCOTT (Imp. N.Z.) (J. and Mrs. LOWRY).
36. SCOTLIN (Mrs. H. L. GIBBONS and Dr. M. E. RENSHAW).
37. SISTER ANN (Mrs. B. McDEED).
38. SKY MISTRESS (L. SUTHERLAND).
39. SKYSTREAMER (R. E. MARTIN).
40. STEPINOVER (H. and D. RIDDELL).
41. TENSE AYR (C. R. ELLIOTT).
42. TOUCHDOWN (M. JOHNSON).
43. TRUNDLE HOPE (C. McDEED).

CLASS 285—The "Queensland Insurance Co., Ltd." Handicap in Harness. (1 Mile). [2.20 Class].

(Special Prizes)—£150, presented by the Queensland Insurance Co., Ltd., 80 Pitt-st., Sydney. First, £80; second, £35; third, £20; fourth, £15. For horses to be assessed 2.20 or better.

1. ALBION HALL (Mrs. I. RODGERS and Mrs. D. M. CALLAGHAN).
2. AUSTRAL PRIDE (L. WALLACE).
3. BAY REX (A. WILSON).
4. BRILLIANT SILVER (W. TOWNSEND).
5. BROWN MOUNT (Imp. N.Z.) (K. HARTLEY).
6. CAPTAIN SPARKLE (Mrs. C. BELLAMY).
7. CEREMONY (Imp. N.Z.) (M. C. MORAN).
8. CHESTERWYN (H. S. MAZOUZIER).
9. CROWNNESS (B. M. HAMER).
10. DON'S GUY (J. STEWART).
11. FAST AYR (K. CHARLWOOD).
12. FIRE CHIEF (A. CHADWICK).
13. FIRST OFFICER (Imp. N.Z.) (B. BROWN).
14. HAMISH (J. BLAIR and J. WARD).
15. JUBILANT LASS (Imp. N.Z.) (H. BOTTLES and H. DARLINGTON).

16. KERRYFIELD (K. CHICK).
17. LILLY CRAIG (Imp. N.Z.) (W. PICKEN).
18. NICK SCOTT (Imp. N.Z.) (E. and R. HARPLEY).
19. PAMBOLI (Mrs. L. ISON).
20. QUAMBY SPOT (Mrs. P. CARROLL).
21. RED FLARE (T. KINKADE).
22. RIGHT AWAY (Imp. N.Z.) (N. H. BOWERS).
23. RITA'S PRINCESS (W. ANDERSON).
24. ROBINA KELLY (R. SHEPHERD).
25. ROYAL SISTER (Imp. N.Z.) (G. C. BAKER).
26. SERENATA (C. A. FITZPATRICK).
27. SKYSTREAMER (R. E. MARTIN).
28. TENSE AYR (C. R. ELLIOTT).
29. TRUNDLE HOPE (C. McDEED).

CLASS 286—The "Chateau Tanunda Brandy" Handicap in Harness. (1 Mile). [2.20 Class].

(Special Prizes)—£150, presented by Tucker and Co. Pty., Ltd., 335 Kent-st., Sydney. First, £80; second, £35; third, £20; fourth, £15. For horses to be assessed 2.20 or better.

1. AUSTRAL PRIDE (L. WALLACE).
2. BAY REX (A. WILSON).
3. BRILLIANT SILVER (W. TOWNSEND).
4. BROWN MOUNT (Imp. N.Z.) (K. HARTLEY).
5. CEREMONY (Imp. N.Z.) (M. C. MORAN).
6. CHESTERWYN (H. S. MAZOUZIER).
7. CROWNNESS (B. M. HAMER).
8. DON'S GUY (J. STEWART).
9. FAST AYR (K. CHARLWOOD).
10. FIRE CHIEF (A. CHADWICK).
11. FIRST OFFICER (Imp. N.Z.) (B. BROWN).
12. FLASH SILVER (E. and R. HARPLEY).
13. GALWAY BAY (P. BOYLE).
14. HAMISH (J. BLAIR and J. WARD).
15. HIGHLAND ROBERT (F. and H. CHANT and R. ROACH).
16. JUBILANT LASS (Imp. N.Z.) (H. BOTTLES and H. DARLINGTON).
17. KERRYFIELD (K. CHICK).
18. LILLY CRAIG (Imp. N.Z.) (W. PICKEN).
19. MINTON'S WISH (L. M. EDWARDS).
20. QUAMBY SPOT (Mrs. P. CARROLL).
21. RIGHT AWAY (Imp. N.Z.) (N. H. BOWERS).
22. ROBINA KELLY (R. SHEPHERD).
23. ROYAL SISTER (Imp. N.Z.) (G. C. BAKER).
24. SERENATA (C. A. FITZPATRICK).
25. SKYSTREAMER (R. E. MARTIN).
26. TENSE AYR (C. R. ELLIOTT).
27. TRUNDLE HOPE (C. McDEED).

CLASS 287—The "S.T.C. Radio" Handicap in Harness. (1 Mile). [2.19 Class].

(Special Prizes)—£150, presented by Standard Telephones and Cables Pty., Ltd., 252-274 Botany-rd., Alexandria, Sydney, Makers of S.T.C. Radios, Refrigerators, and Appliances. First, £80; second, £35; third, £20; fourth, £15. For horses to be assessed 2.19 or better.

1. BAY REX (A. WILSON).
2. BROWN MOUNT (Imp. N.Z.) (K. HARTLEY).
3. CEREMONY (Imp. N.Z.) (M. C. MORAN).
4. DAREDEVIL (J. W. COOKE).
5. DON'S GUY (J. STEWART).

COLES STORES SERVING AUSTRALIA

1-167

Sec. 1—HORSES—Trotting Exhibitions (Continued).

6. FIRE CHIEF (A. CHADWICK).
7. FIRST OFFICER (Imp. N.Z.) (B. BROWN).
8. FIRST VAN (A. COX).
9. FLASH SILVER (E. and R. HARPLEY).
10. GAY COLE (F. HOOLEY).
11. HAMISH (J. BLAIR and J. WARD).
12. HELEN'S WISH (Mrs. D. MUDDLE).
13. INDIAN QUEST (Imp. N.Z.) (G. L. BROWN).
14. JUBILANT LASS (Imp. N.Z.) (H. BOTTLES and H. DARLINGTON).
15. KERRYFIELD (K. CHICK).
16. KILDARE'S STAR (J. T. TOMS).
17. LILLY CRAIG (Imp. N.Z.) (W. PICKEN).
18. MAGIC (Imp. N.Z.) (J. PATERSON).
19. MALNIRI (Miss V. OSBORNE).
20. MARA KING (H. W. MAZOUZIER).
21. MEROPA (Mrs. L. HARTNEY).
22. PAMBOLI (Mrs. L. ISON).
23. PETIT POINT (K. CHICK and P. L. GARLICK).
24. RED FLARE (T. KINKADE).
25. RIGHT AWAY (Imp. N.Z.) (N. H. BOWERS).
26. ROBINA KELLY (R. SHEPHERD).
27. ROYAL SISTER (Imp. N.Z.) (G. C. BAKER).
28. SKYSTREAMER (R. E. MARTIN).
29. TENSE AYR (C. R. ELLIOTT).
30. TRUNDLE HOPE (C. McDEED).
31. UKUWERA (Imp. N.Z.) (K. ARNOLD).

CLASS 288—The "Spraylac" Handicap in Harness. (1 Mile). [2.18 Class].

(Special Prizes)—£150, presented by J. A. Hemphill and Sons Pty., Ltd., 28 O'Connell-st., Sydney, and Spraylac Distributing Co., 463 New South Head-rd., Double Bay, Sydney. First, £80; second, £35; third, £20; fourth, £15. For horses to be assessed 2.18 or better.

1. AMAZETTE (W. S. SMITH).
2. BLANCHE'S BEST (K. EVANS).
3. BROWN MOUNT (Imp. N.Z.) (K. HARTLEY).
4. CEREMONY (Imp. N.Z.) (M. C. MORAN).
5. COUNTRY LADY (S. AGGETT).
6. DON'S GUY (J. STEWART).
7. FIRE CHIEF (A. CHADWICK).
8. FIRST VAN (A. COX).
9. FLASH SILVER (E. and R. HARPLEY).
10. GAY COLE (F. HOOLEY).
11. GOLD CHARM (W. REA and R. POLLOCK).
12. HAMISH (J. BLAIR and J. WARD).
13. HEATHER BRIGADE (Imp. N.Z.) (J. HOMER).
14. HELEN'S WISH (Mrs. D. MUDDLE).
15. HENRY RAY (Miss P. M. WEST).
16. KILDARE'S STAR (J. T. TOMS).
17. LILLY CRAIG (Imp. N.Z.) (W. PICKEN).
18. LUCY'S VAN (Mrs. H. LINDSAY).
19. LYNBURY (Imp. N.Z.) (R. CRAMER-ROBERTS).
20. MAGIC (Imp. N.Z.) (J. PATERSON).
21. MALNIRI (Miss V. OSBORNE).
22. MARA KING (H. W. MAZOUZIER).
23. MEROPA (Mrs. L. HARTNEY).
24. NICK SCOTT (Imp. N.Z.) (E. and R. HARPLEY).
25. PAMBOLI (Mrs. L. ISON).

26. PETIT POINT (K. CHICK and P. L. GARLICK).
27. RED FLARE (T. KINKADE).
28. RIGHT AWAY (Imp. N.Z.) (N. H. BOWERS).
29. ROYAL SISTER (Imp. N.Z.) (G. C. BAKER).
30. SKY HIGH (J. CAIRNS).
31. SKY MISTRESS (L. SUTHERLAND).
32. TENSE AYR (C. R. ELLIOTT).
33. TOUCHDOWN (M. JOHNSON).
34. UKUWERA (Imp. N.Z.) (K. ARNOLD).
35. VAN HALL (Mrs. R. P. HALL).

CLASS 289—Special Handicap in Harness. (1 Mile). [2.30 Class].

(Special Prizes)—£100. First, £55; second, £25; third, £12; fourth, £8. For horses to be assessed 2.30 or better. The Committee shall decide during the currency of the Show, the day and time on which this event shall be conducted, also the time at which entries will close. Twenty-four hours' notice will be given of such decision which shall be posted on the notice board at the Horse Superintendent's Office.

1. AMAZETTE (W. S. SMITH).
2. CASANUNDA (H. MOORE).
3. CLARE'S HOPE (W. M. SMITH).
4. DELM (A. E. WHATMAN).
5. GREY CHIMES (J. W. LAWRENCE).
6. KNIGHTED (Imp. N.Z.) (H. W. MARTIN).
7. MELFIN'S PRIDE (S. and Mrs. D. BOARD).
8. PIRATE JACK (Imp. N.Z.) (J. D. WEBB).
9. SCOTLAND YET (A. McLEOD).
10. SIR ROBERT (C. MORAN).

CLASS 290—The "Harvey Trinder Insurance" Special Handicap in Harness. (1 Mile). [2.29 Class].

(Special Prizes)—£100, presented by Harvey Trinder (N.S.W.) Pty., Ltd., Insurance Brokers, 267 George-st., Sydney. First, £55; second, £25; third, £12; fourth, £8. For horses to be assessed 2.29 or better. The Committee shall decide during the currency of the Show, the day and time on which this event shall be conducted, also the time at which entries will close. Twenty-four hours' notice will be given of such decision which shall be posted on the notice board at the Horse Superintendent's Office.

1. CHERYL'S GEM (E. and A. DALY).
2. DUSKY DAN (A. and D. GEARY and A. STUBBS).
3. GREY CHIMES (J. W. LAWRENCE).
4. JOE'S CHOICE (L. M. EDWARDS).
5. MARJORIE'S PRIDE (Mrs. M. WALKER).
6. RUDY HALL (L. WALLACE).
7. SIR ROBERT (C. MORAN).

CLASS 291—The "James Barnes" Mile Pacing Record (Sydney Showground).

SPECIAL PRIZE—£100, PRESENTED BY PLATIGNUM FOUNTAIN PENS, 56 YORK-ST., SYDNEY, will be paid to the owner of the Pacer in harness establishing the fastest time better

CLASS NO. 289.

Special Handicap in Harness, (1 Mile). (2.30 Class).

1. Amazette (W. S. Smith).
2. Casaranda (H. Moore).
3. 3 Clara's Hope (W. H. Smith).
4. Dala (A. E. Whatman).
5. Gray Chimes (J. W. Lawrence).
6. Knighted (imp. H.Z.) (H. W. Martin).
7. Malfin's Pride (S. and Mrs. D. Board).
8. Pirate Jack (imp. H-Z.) (J. D. Webb).
9. Scotland Yet (A. McLeod).
10. Sir Robert (C. Moran).
11. Silver Max (N. Cameron).
12. Lady Boorowa (L. Harpley).
13. 4 Trundle Star (S. Lang).
14. Sweet Spot (V. Frost).
15. Dusty Lad (R. McDonald).
16. Direct Field (J. Pickering).
17. Direct Prince (H. Bismire).
18. Silver Pete (Mrs. T. F. Hande).
19. Iona Mary (C. J. Parsons).
20. Flying Brigade (G. H. Perry).
21. Wee Bairn (W. R. Freebairn).
22. Hira Louise (D. Dunk).
23. Correlate (S. Lang).
24. Precious Lass (S. Lang).
25. Cheryl's Gem (E. and A. Daly).
26. Piermont (S. Aggett).
27. Golden Power (N. Johnson).
28. Gipsy Meon (K. Chick).
29. Joe's Choice (L. M. Edwards).
30. Ebony Point (K. Chick).
31. Finle (H. Skittrall).
33. Highland Lancer (Mrs. M. S. M. Lang)
34. 2 Royal Offcut

CLASS NO. 290.

The "Harvey Trinder Insurance" Special Handicap in Harness.

(1 Mile). (2.29 Class).

1. Cheryl's Gem (E. and A. Daly).
2. Dusky Dan (A. and D. Geary and A. Stubbs).
3. Gray Chimes (J. W. Lawrence).
4. Joe's Choice (L. M. Edwards).
5. Marjorie's Pride (Mrs. M. Walker).
6. Rudy Hall (L. Wallace).
7. 3 Sir Robert (C. Moran).
8. Silver Max (N. Cameron).
9. Lady Boorowa (L. Harpley).
10. Sweet Spot (V. Frost).
11. Direct Field (J. Pickering).
12. Direct Prince (N. Bismire).
13. Detonation (C. J. Parsons).
14. Small Coin (C. McDeed).
15. Golden Power (N. Johnson).
16. Flying Brigade (G. Perry).
17. Delm (A. E. Whatman).
18. Highland Lawn (W. Townsend).
19. 4 Correlate (S. Lang).
20. Dusty Lad (R. McDonald).
21. Opal Mine (W. Hansell).
22. Lucky Draw (W. Hansell).
23. Wanganella (J. Pickering).
25. 1 Trundle Star (Mrs. M. S. M. Lang)
26. 2 Blue Show (Lynchberry & W. J. Kemler)

Sec. 1—HORSES—Trotting Exhibitions (Continued), and Special Attractions.

than the existing record, 2 min. 4 secs. (established by Mr. L. Berry's "Lawnrock" at the 1954 Royal Easter Show) for one mile, during the currency of the 1957 Royal Easter Show.

In the event of any pacer not recording a faster time than 2 min. 4 secs., £50 will be paid to the owner of the pacer recording the fastest mile rate.

Should more than one horse establish an equal fastest time, the prize money shall be accordingly divided.

There shall be one or two pacemakers in saddle or harness, but a pacemaker shall be in no way attached to the horse, sulky, or driver attempting the record.

Riders of pacemakers must be properly attired.

Nominations for this event shall close on Thursday, 7th March, 1957. The number of nominations shall be at the discretion of the Committee.

Horses to pace on any day or night and as directed by the Committee.

A nominator shall give notice at least 24 hours' notice of his intention to make an attempt on the record.

The number of trials permitted to any one horse shall be at the discretion of the Committee.

Post entries will not be taken for this class.

1. FIRE CHIEF (A. CHADWICK).
2. MALNIRI (Miss V. OSBORNE).
3. MATCH POINT (K. CHICK).
4. MINERAL SPRING (M. and T. TOMS).
5. PETIT POINT (K. CHICK and P. L. GARLICK).
6. SKY HIGH (J. CAIRNS).
7. VAN HALL (Mrs. R. P. HALL).

CLASS 292—The "L. J. Hooker, Ltd." Trotters' (Sydney Showground) 1½ Mile Record.

Prize money presented by L. J. Hooker, Ltd., 98 Pitt-st., Sydney.

£100 will be paid to the owner of the Trotter in harness establishing the fastest time better than the existing record, 3 min. 17-1/5 secs. (established by Mr. W. Picken's "Casameter" at the 1953 Royal Easter Show) for one mile and a half, during the currency of the 1957 Royal Easter Show.

In the event of any trotter not recording a faster time than 3 min. 17-1/5 secs., £50 will be paid to the owner of the trotter recording the fastest mile and a half rate.

Should more than one horse establish an equal fastest time, the prize money shall be accordingly divided.

A galloping pacemaker will be allowed, but the pacemaker shall not be attached in any way to the horse, sulky, or driver.

Riders of pacemakers must be properly attired.

Nominations for this event shall close on Thursday, 7th March, 1957. The number of nominations shall be limited at the discretion of the Committee.

Horses to trot or pace on any day or night and as directed by the Committee.

A nominator shall give the Director at least 24 hours' notice of his intention to make the attempt on the record.

The number of trials permitted to any one horse shall be at the discretion of the Committee.

Post entries will not be taken for this class.

1. BLACK MOTH (Dr. J. WHITEHEAD).
2. DAREDEVIL (J. W. COOKE).
3. JACKY WHITE (D. CHANDLER and R. EACOTT).

Special Attractions

RODEO AND POLO CONTESTS

Judges:

- B. B. Haydon,
"Greenkeyes",
Murrurundi, N.S.W.
I. J. MacCallum,
Moonan-rd.,
Scone, N.S.W.
M. F. Quinlivan,
Levels-rd.,
Pooraka, S.A.

Stewards:

- T. B. Macfarlane (Chief)
J. K. Mackay
D. H. Robertson
R. Schmidt
D. J. Whitford

SPECIAL CONDITIONS.

1. All competitors shall be selected by the Horse Section Committee from the nominations received.
2. Entry Fees shall not be paid until after competitors have been selected and have agreed to be bound by decisions reached by the Horse Section Committee.
3. It shall be the responsibility of each competitor (Camp Drafters excepted) to meet his rail or boat fares and freight charges for his horse. Each competitor in the Camp Drafting shall be re-imbursed for a second class return rail fare and for the transport of his or her horse, at cattle waggon rates. The Society shall also provide free feed for each horse.
4. A competitor shall be restricted to the use of one horse throughout the Camp Drafting contest. The Stewards may, at their discretion, grant permission for the replacement of a horse which has been injured provided that the application for replacement is accompanied by a certificate from a Veterinary Surgeon.
5. Conditions of competition for all events shall be as decided by the Horse Section Committee.
6. A draw for horses will not be made in Buck-jumping and Bareback Riding Contests, but a draw for chutes shall be made.
7. Competitors in Buckjumping, Bareback Riding and Steer Riding Contests who have failed to score after the first four rounds have been completed shall automatically be eliminated.
8. The Committee reserves the right to include any rider in any event should it be found necessary.

NO ATTEMPT

NO ATTEMPT

CLYDE Diesel Hydraulic Locos for Industrial and Canefield work. —>

Sec. 1—HORSES—Special Attractions (Continued).

CAMP DRAFT JUDGING POINTS.

1. The maximum score shall be one hundred (100) points.
2. Allocated points for course to be four (4); cut-out on face of camp, twenty-six (26); general horse work, seventy (70).

CUT-OUT.

1. The competitor shall select his beast indicating his selection to the judge.
2. Time of working the beast in the yard and on the face of the camp shall be at the judge's discretion.
3. Total points to be twenty-six (26).

HORSE WORK.

1. The competitor shall indicate to the judge when he wishes to leave the yard and shall then proceed to cover the course. The judge can, however, order the competitor to leave the yard should he consider he has been there long enough.
2. In the event of the beast breaking out of the yard before the competitor wishes to start his run, he need not necessarily follow it but must take the same beast when returned to the yard by the Stewards. The judge has, however, the right to order another beast if he considers it has been unnecessarily knocked about through no fault of the competitor.
3. The handling of the beast by the horse in the process of taking the beast to and through the course allows a maximum of seventy (70) points.

COURSE.

Points for the course shall be allocated as follows:—

- (a) one (1) for the first peg;
 - (b) one (1) for the second;
 - (c) two (2) for the gate.
- A maximum total of four (4) points.

TIME.

1. Time for the course shall not exceed sixty (60) seconds after the beast crosses the line.
2. It shall be left to the judge's discretion to terminate the course under sixty (60) seconds should he so desire.

LINE OR AREA.

1. The limits or boundary of the area shall be set out by a plainly marked line or flagged boundary. This boundary to be known as the dead-line.
2. A horse or beast breaking the dead-line after both leaving the camp shall be disqualified.
3. The beast shall be termed "lost" after it leaves the defined arena after the cut-out.
4. A rider or horse that falls will not be scored.
5. After any horse or beast crosses the dead-line or leaves the arena no score will be allowed.
6. The judge retains the right to order a fresh beast under exceptional circumstances.
7. A horse making a "tail-turn" shall be disqualified.

DEFINITION OF A "TAIL-TURN".

A "tail-turn" is a turn executed by a horse in the opposite direction of the bullock's line.

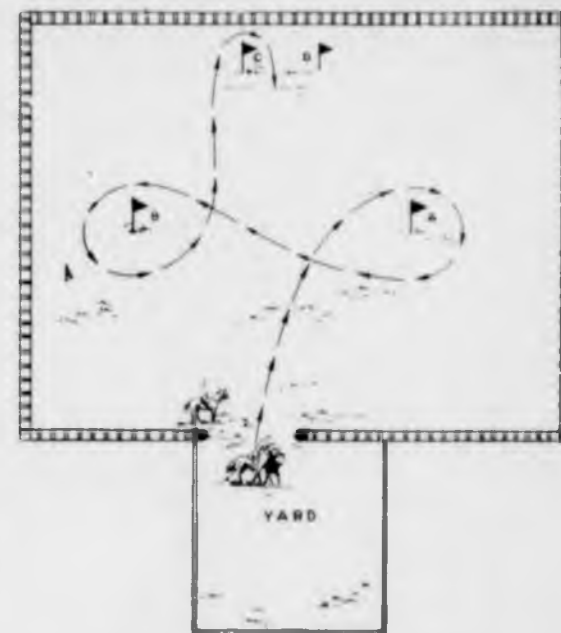

THE "DAVID JONES" WORLD'S CHAMPIONSHIP CAMP DRAFT (OPEN TO LADY AND GENTLEMEN RIDERS).

CLASS 300—(Special Prizes)—£500, presented by David Jones, Ltd., Elizabeth, Market and Castlereagh-sts., and George-st. (opp. G.P.O.), Sydney.

The prize money for each session, awarded on a points score basis, shall be:—First, £10; second, £7; third, £3. The competitors securing the highest aggregate number of points throughout the competition shall be awarded: First, £200 and Championship Ribbon; second, £100 and Ribbon; third, £40 and Ribbon; fourth, £20 and Ribbon.

The number of competitors shall be restricted to 8.

- | | |
|-----------------|----------------|
| BIGNELL, A. | KELLY, J. |
| CAGNEY, W. G. | MARTIN, J. K. |
| CAMPBELL, J. M. | MILLS, L. D. |
| DUNN, W. I. | TIMMINS, S. |
| JOHNSTON, K. | WILLARD, H. N. |

THE "CLYDE INDUSTRIES, LIMITED" AUSTRALASIAN CHAMPIONSHIP BUCKJUMPING CONTEST.

(Open to Gentlemen Riders only).

CLASS 301—(Special Prizes)—£1160, presented by Clyde Industries, Limited, 90 Ocean-st., Edgecliff, Sydney.

The prize money for each session, awarded on a points score basis, shall be as follows:—First, £10; second, £7; third, £3. The competitors securing the highest aggregate number of points throughout the competition shall be awarded:—First, £600

Manufactured by The Clyde Engineering Co. Pty. Ltd.

ROYAL AGRICULTURAL SOCIETY OF NEW SOUTH WALES

⁵¹
1917 ROYAL EASTER SHOW

CLASS 300 - THE "DAVID JONES" WORLD'S CHAMPIONSHIP CARRIAGE DRAFT.

<u>COMPETITOR</u>	<u>12th</u>	<u>16th</u>	<u>17th</u>	<u>18th</u>	<u>20th</u>	<u>22nd</u>	<u>23rd</u>	<u>Total</u>
MARTIN, J.K. STROUD ROAD	83	84	85½	85	76	80	76½	570
WILLARD, H.N. MAITLAND	78	87	75	85	83	68½	83	559½
BEGNELL, A. MAITLAND	84½	79½	74½	81½	76	75	74½	545½
KELLY, J. UPPER HORTON	88	84½	74	87½	70½	77	81	562½
TILMENS, S. GLEN INNES	32	82½	72	0	74	0	0	310½
<i>Rider & Car</i> DUNN, W.I. CASINO	81	84½	0	77	76	82	75	475½
MILLS, L.D. TABULAM	83½	79½	81	80	85½	78	78½	566
CAGNEY, W.G. PAXTON	83	0	72	77	78½	77½	77	465

1st - J.K. Martin
2nd - L.D. Mills
3rd - J. Kelly
4th - H. Willard

ROYAL AGRICULTURAL SOCIETY OF NEW SOUTH WALES

1957 ROYAL EASTER SHOW

CLASS 301 - THE CLYDE INDUSTRIES LTD. A'SIAN. CHAMPIONSHIP BUCKJUMPING CONTEST.

		12th	13th	16th	17th	18th	20th	22nd	23rd	TOTAL
EATES, L.	GUNNEDAH	73 1/3				66 1/3				139 2/3
BATES, M.	GUNNEDAH	80 1/3				75 1/3				155 2/3
BENNETT, A.	KYABRAM (Vic.)			80			68 2/3			148 2/3
BLACK, G.	SPRINGSURE (Q'ld.)	0				64 2/3				64 2/3
BLACK, L.	SPRINGSURE (Q'ld.)	70 2/3				66 2/3				137 1/3
BRAMLEY, A.	QUIRINDI			68 1/3				66 2/3		135
BURLEY, N.	DUNGO	77 2/3					0			77 2/3
CAPARARO, G.	GRESFORD	0				73 1/3				73 1/3
CLEAL, C.	WARIALDA	0					62 1/3			62 1/3
CRAWFORD, B.	NARRANDERA	62				Did not ride				62
CRAWFORD, R.	NARRANDERA			72		66 1/3				138 1/3
GOUGH, V.	BOWEN, Q'LD.	71 2/3				71				142 2/3
HEALEY, K.	CARCOAR			66 1/3					70	136 1/3
HEDGES, L.	SINGLETON		0				71			71
HILLIER, M.	CUDGELWA NORTH, Vic.	0				Did not ride			0	0
HOLDEN, D.	TOWNSVILLE, Q'ld.		Re-ride			0				0
HUTCHINSON, G.	COFFS HARBOUR	0								0
KNIGHT, O.	ABERDEEN		68 1/3				80			148 1/3
LAMB, S.	BARADINE		77					63 1/3		140 1/3
LONG, S.	KOGARAH		60 2/3					55		115 2/3
LUNDHOLM, J.	COONAMBLE			70					0	70
McILRICK, V.	BARRABA		65 1/3						68 2/3	134
McINNES, D.	GLOUCESTER			69 2/3					Did not ride	69 2/3
McTAGGART, C.	GOONDIWINDI Q'ld.		83						78	161
McTAGGART, K.	GOONDIWINDI Q'ld.			77 1/3				72 1/3		149 2/3
MATTHEWS, N.	QUIRINDI		66				74			140
MILSON, D.	BARRABA		78 1/3					66 2/3		145
MOYLAN, J.	CANLEY VALE			66						66
NASH, E.	LAMBTON		63				66			119
NASH, P.	GURLEY			0					Did not	

Q'ld.		77 1/3			72 1/3	149 2/3
MATTHEWS, N.	QUIRINDI	66			74	140
MILSON, D.	BARABABA	78 1/3			66 2/3	145
MOYLAN, J.	CANLEY VALE		66			66
NASH, E.	LAMBTON	53			66	119
NASH, P.	GURLEY					Did not ride 0

- 2 -

CLASS 301 - THE CLYDE INDUSTRIES LTD. A/SIAN. CHAMPIONSHIP BUCKJUMPING CONTEST
(CONT'D).

	12th	13th	16th	17th	18th	20th	22nd	23rd	TOTAL
NEWSOME, J. GLEN INNES			68				67		135
NOLAN, J. SMITHFIELD			0				65 1/3		65 1/3
PARKER, N. GUNNEDAH			72 1/3			79 1/3			151 2/3
SEENEY, C. WINTON, Q'ld.				76 1/3	63 2/3				140
STANTON, J. QUIRINDI				0			Did not ride		0
SMYTH, R. MULGELDIE Q'ld.				74			73 1/3		147 1/3
STEEPE, R. EAST MOREE				78			63 1/3		141 1/3
STEGGALL, W. PROSPECT S.A.				73 2/3	68				141 2/3
SULLIVAN, J. TOWNSVILLE, Q'ld.				66 1/3		69 1/3			145 2/3
SUTTON, J. TAMWORTH				0			Did not ride		0
TIMMINS, S. GLEN INNES			78 1/3			30			158 1/3
TOCHEY, B. TOWNSVILLE Q'ld.				0		75 2/3			75 2/3
TORLNBEEK, A. BARABALBA Q'ld.				31 2/3	0				31 2/3
WAKEMAN, J. GUNNEDAH				75 1/3		73 2/3			149
WHYTE, L. COBAR				69 2/3		70 1/3			140
WOODS, W. WARREN NORTH VIC.				0	Did not ride				0
YATES, R. KINGSFORD				73		33 2/3			156 2/3

1st - C. McTAGGART
 2nd - S. TIMMINS
 3rd - R. YATES
 4th - M. YATES
 5th - N PARKER
 6th - J. WAKEMAN

ROYAL AGRICULTURAL SOCIETY OF NEW SOUTH WALES

1957 ROYAL EASTER SHOW

CLASS 302 - THE "ALLENS SWEETS" WILD BULLOCK RACES.

		12th	13th	16th	17th	18th	20th	22nd	23rd
BATES, L.	GUNNEDAH	1st							1st
BATES, M	GUNNEDAH	0							
BENNET, A.	KYABRAM, Vic.	Did	not	ride					
BLACK, G.	SPRINGSURE Q'ld.	0							
BRADFIELD, N.	MACLEAN	0							
BRADLEY, A.	QUIRINDI				1st				
CAPARARO, G.	GRESFORD	0							
CLEAL, C.	WARRIALDA	2nd							
CRAWFORD, B.	NARRANDERA		0	0					
DOUGLAS, J.	MITCHELL, Q'ld.		0					0	
GOUGH, V.	BOWEN, Q'ld.				0				
HEALEY, K.	CARCOAR	0							
HEDGES, L.	SINGLETON						0		0
HILLIER, H.	CUDGEMOUTH, Vic.		0		0				
HUTCHINSON, G.	COFFS HAR- BOUR		0						
KNIGHT, J.J.	RANDWICK		1st					0	
LAMB, S.	BARADINE				0				
LITTLEWOOD, B.	GOONDIWINDI, Q'ld.				2nd				
LUNDHOLM, J.	COONABBLE							2nd	
McINNES, D.	GLOUCESTER			0	0				
McTAGGART, C.	GOONDIWINDI Q'ld				0				
MATTHEWS, N.	QUIRINDI				0		2nd		
MILSON, D.	BARRABA							0	
NASH, E.	LAMBTON		2nd				0		
NEWSOME, J.	GLEN INNES					0			0
NEWSOME, K.	GLEN INNES					0			0
NOLAN, J.	SMITHFIELD		0	0					
PARKER, N.	GUNNEDAH			0					2nd eq.
ROBERTS, K.	MILLERS FOREST			1st					2nd eq.
SCHOLES, J.	GUYRA					1st			

ROYAL AGRICULTURAL SOCIETY OF NEW SOUTH WALES

1957 EGG LASTER SHOW

CLASS 3C2 - THE "ALLENS SHEETS" WILD BULLOCK RACES.

		12th	13th	16th	17th	18th	20th	22nd	23rd
WASH, E.	LAMBTON		2nd				0		
NEWSOME, J.	GLEN INNES					0			0
NEWSOME, K.	GLEN INNES					0			0
NOLAN, J.	SMITHFIELD		0	0					
PARKER, N.	GUMEDAH			0					2nd ea.
ROBERTS, K.	MILLERS FOREST			1st					2nd ea.
SCHOLLES, J.	GUYRA					1st			
SEENEY, C.	WINTON, Q'ld.					0			
STANTON, J.	QUIRENDI			0					
STEEPE, R.	EAST MOREE					0			

ROYAL AGRICULTURAL SOCIETY OF NEW SOUTH WALES

1957 ROYAL EASTERN SHOW

CLASS 303 - THE "ALLEN'S SHEETS" RESTRICTED WILD BULLOCK RACE

BATES, L.	GUNNEDAH
SULLIVAN, J.	TOWNSVILLE, Q'LD.
CAPARARO, G.	GRESFORD
DOUGLAS, J.	MITCHELL, Q'LD.
STEVENSON, K.	
NOLAN, J.	SMITHFIELD
CLEAL, C.	WARIALDA
WADWELL, A.	WILLOW TREE
TILMINS, S.	GLEN INNES

1st - J. Douglas
 2nd - S. Timmins
 3rd - L. Bates

CLASS 305 - THE "CYCLOPS TOYS" STAIR HIDING CONTEST. (Consolation Event).

		<u>POINTS</u>
CLEAL, C.	WARIALDA	68
SULLIVAN, J.	TOWNSVILLE, Q'LD.	66 1/3
CAPARARO, G.	GRESFORD	66 2/3
DOUGLAS, J.	MITCHELL, Q'LD.	0
KNIGHT, J.	RANDWICK	68
TILMINS, S.	GLEN INNES	67 1/3
LONG, S.	KOGARAH	73
STEVENSON, K.		70 1/3
BATES, L.	GUNNEDAH	70
WADWELL, A.	WILLOW TREE	0
WAKEMAN, J.	GUNNEDAH	73 2/3
McILRICK, V.	BARRABA	68 1/3
BATES, M.	GUNNEDAH	72

1st - J. Wakeman
 2nd - S. Long
 3rd - M. Bates
 4th - K. Stevenson

ROYAL AGRICULTURAL SOCIETY OF NEW SOUTH WALES

1957 ROYAL EASTER SHOW

CLASS 304 - THE "AUSTRALIAN GAS LIGHT CO. A/STAN. CHAMPIONSHIP STEER RIDING CONTEST.

		12th	13th	16th	17th	18th	20th	22nd	23rd	TOTAL
BATES, L.	GUNNEDAH				0		68			68
BATES, M.	GUNNEDAH			74 2/3			65 1/3			140
BENNETT, A.	KYABRAM, Vic.				0		Did not ride			0
BLACK, G.	SPRINGSURE, Q'ld.				0	Did not ride				0
BLACK, L.	SPRINGSURE, Q'ld.				0					0
BRADLEY, A.	QUIRINDI				0			Did not ride		0
BURLEY, N.	DUNGOO		0						72 1/3	72 1/3
CAPARARO, G.	GRESFORD				61 2/3		0			61 2/3
CLEAL, C.	WARIAIDA						64 2/3	0		64 2/3
CRAWFORD, B.	NARRANDERA				70 1/3	75 1/3				145 2/3
CRAWFORD, R.	NARRANDERA			66 2/3		77 1/3				144
GOUGH, V.	BOWEN, Q'ld			64 2/3		72				136 2/3
HEALEY, K.	CARCOAR				64 2/3		74 1/3			139
HEDGES, L.	SINGLETON	60 1/3						67 1/3		127 2/3
HILLIER, M.	CUDGEWA NTH Vic.				78	68 1/3				146 1/3
HOLDEN, D.	TOWNSVILLE, Q'ld.	66 2/3				0				66 2/3
HUTCHINSON, G.	COFFS HARBOUR				67 2/3				Did not ride	67 2/3
LAMB, S.	BARADINE	60 1/3					0			60 1/3
LITTLEWOOD, B.	GOONDIWINDI Q'LD.	63 2/3								63 2/3
LONG, S.	KOGARAH	59 1/3						76		135 1/3
LUNDHOLM, J.	COONABELE			69					67	136
McINNES, D.	GLOUCESTER			0			Did not ride			0
McTAGGART, C.	GOONDIWINDI Q'ld.						67 1/3			67 1/3
McTAGGART, K.	GOONDIWINDI Q'ld.			0				Did not ride		0
MATTHEWS, N.	QUIRINDI	67 2/3							69	136 2/3
MILSON, D.	BARRABA	64 1/3						Did not ride		64 1/3
MOYLAN, J.	CANLEY VALE	72	0							72
NASH, E.	LALBTON	63 1/3					66 2/3			130

ROYAL AGRICULTURAL SOCIETY OF NEW SOUTH WALES

CLASS 306 - "THE TULLOCH LTD." AUSTRALASIAN CHAMPIONSHIP BAREBACK RIDING CONTEST

		12th	13th	16th	17th	18th	20th	22nd	23rd	TOTAL
BATES, L.	GUNNDAH		77				0			77
BATES, R.	GUNNDAH		67 2/3					78		145 2/3
BENNETT, A.	KYABEA, Vic.			75 2/3			73 2/3			149 1/3
BLACK, G.	SPRINGGURE, Q'ld.			78 2/3		0				78 2/3
BLACK, L.	SPRINGGURE, Q'ld.			71 1/3		74				145 1/3
BRADLEY, A.	QUIRINDI		68 1/3						Did not ride	68 1/3
BURLEY, N.	DUNGG		0						0	0
CAPRARO, G.	GRESFORD		71 2/3				63			134 2/3
CECAL, C.	WARLADA		73 1/3					67 2/3		141
CRAMPFORD, B.	NARRANDERA		65			70 2/3				135 2/3
CRAMPFORD, R.	NARRANDERA				68 1/3	0				68 1/3
DOON, V.	BOWEN, Q'ld.	71 1/3				0				71 1/3
DUNALEY, K.	CARCOAR			70 2/3			68 1/3			139
EMMES, L.	SINGLETON			76				0		76
FELDMER, M.	CUDGEMOUNTH, Vic.		0						Did not Ride	0
HOLDEN, D.	TOWNSVILLE, Q'ld.			68 2/3		0				68 2/3
MITCHELSON, G.	COFF'S HARBOUR			69					Did not ride	69
MILNE, O.	ABERDEEN		0						Did not ride	0
NAMB, S.	BARADINL			0			70			70
LITTLEWOOD, B.	GOODIWINDI Q'ld.			68 2/3						68 2/3
LONG, S.	KOJARAHA			0			60 1/3			60 1/3
LUNDHOLM, J.	COONABBLE			72 1/3					67 1/3	139 2/3
McILREIK, V.	BARRABA				70 1/3		66			136 1/3
EMMES, D.	GLOUCESTER				0		69 2/3			69 2/3
McTAGGART, C.	GOODIWINDI Q'ld.				75 2/3		68 2/3			144 1/3
McTAGGART, K.	GOODIWINDI Q'ld.				80				82 1/3	162 1/3
MATTHEWS, H.	QUIRINDI				0			0		0

CLASS 306 - BARBACK (CONT'D).

	12th	13th	16th	17th	18th	20th	22nd	23rd	TOTAL
MILSON, D. BARRABA				61			76		137
MOYLAN, J. CANLEY VALE				65 1/3					65 1/3
MURCH, R. LABTON						Did not ride			0
MURCH, R. GURLEY				69		66 1/3			135 1/3
NEVILLS, J. GLEN INNES		62 2/3			70				132 2/3
NELAN, J. SMITHFIELD		0			62				62
PARKER, N. GUNNEDAH		61 2/3						Did not ride	61 2/3
ROBERTS, R. MILLERS FOREST				72 1/3				68 1/3	140 2/3
SEBASTY, C. WINTON, Q'ld.	65 2/3					Did not Ride			65 2/3
SMITH, R. MULGELDIE 'ld	63					70 2/3			138 2/3
STANTON, J. QUIRENDI				77				72 1/3	149 1/3
STEPPE, R. EAST MOREE				65 1/3		74 1/3			139 2/3
TEGALL, W. PROSPECT S.A.	73				75				148
SULLIVAN, J. TOWNSVILLE, Q'ld.	73						76 1/3		149 1/3
SUTTON, J. TAINWORTH		68 2/3						Did not ride	68 2/3
TELFORD, S. GLEN INNES	69							" "	69
TONEY, B. TOWNSVILLE Q'ld.	69 2/3						69		138 2/3
TORNBREEK, A. BARALABA Q'ld.	0					Did not ride			0
WADWELL, A. WILLOW TREE			0				0		0
WALKER, J. GUNNEDAH			77 1/3				73 1/3		150 2/3
WHYTE, L. COBAR	65 1/3							70 1/3	135 2/3
WOODS, W. MARKE JARRE WITH VIC.	70				65 2/3				135 2/3
YATES, R. KINGSFORD	0							53 1/3	53 1/3

- 1st - K. McTAGGART
- 2nd - J. WALKER
- 3rd - J. SULLIVAN, A. BENNETT, J. STANTON (Equal)
- 6th - M. BATES.

ROYAL AGRICULTURAL SOCIETY OF NEW SOUTH WALES

1957 RURAL EASTER SHOW

CLASS 307 - THE 'BROADWAY TAILORS' AUSTRALASIAN CHAMPIONSHIP BULLDOGGING CONTEST.

	12th	13th	16th	17th	18th	20th	22nd	23rd	TOTAL
BENNETT, A. KYABRAM, Vic.				10.2	.	0			10.2
BLACK, L. SPRINGSURE, Q'ld.		0							0
BURLEY, N. DUNGOG	0					0			0
CAPARARO, G. GRESFORD		0					18.4		18.4
CRAWFORD, R. NARRANDERA				0	0				0
GOUGH, V. BOWEN, Q'ld.		28.1			0				28.1
LONG, S. KOTARAH				0				0	0
LUNDHOLM, J. COONABIE		0		0					0
M. TAGGART, K. GOONDIEWINDI Q'ld.			0						0
MATTHEWS, N. QUIRINDI			57			0			57
MILSON, D. BARRABA	0				0				0
NEWSOME, J. GLEN INNES	46.9				0				46.9
NEWSOME, K. GLEN INNES			0					0	0
ROBERTS, K. MILLERS FORIST		0							0
SCHOLES, J. GUYRA						0		0	0
SEENEY, C. WINTON, Q'ld			51.6		0				51.6
SLYTH, R. MULGELDIE, Q'ld.			0						0
SULLIVAN, J. TOWNSVILLE, Q'ld.			0						0
SUTTON, J. TALEWORTH				41.4				0	41.4
TOOHEY, B. TOWNSVILLE, Q'ld.			0				51		51
WAKEMAN, J. GUNNEDAH	40.7					0			40.7
WOODS, W. NARRE WARREN NTH. VIC.				0					0

1st - A. Bennett
 2nd - G. Capararo
 3rd - V. Gough
 4th - J. Wakeman.

Sec. 1—HORSES—Special Attractions (Continued).

and Championship Ribbon; second, £200 and Ribbon; third, £100 and Ribbon; fourth, £50 and Ribbon; fifth, £30 and Ribbon; sixth, £20 and Ribbon.

The contest shall be restricted to 50 riders and shall be conducted in heats.

ANDERSON, R.	McILRICK, V.
BAILEY, L.	McINNES, D.
BATES, L.	McTAGGART, C.
BATES, M.	McTAGGART, K.
BRADFIELD, N.	MATTHEWS, N.
BRADLEY, N.	MILSON, D.
BRAMLEY, A.	MOYLAN, J.
BENNETT, A.	NASH, E.
BLACK, G.	NASH, P.
BLACK, L.	NEWSOME, J.
BURLEY, N.	NEWSOME, K.
CAPARARO, G.	NOLAN, J.
CLEAL, C.	PARKER, N.
CRAWFORD, B.	PURCELL, J.
CRIBB, E.	ROBERTS, K.
DODGE, R.	SCHOLES, J.
FULLER, F.	SEENEY, C.
GOUGH, V.	SMYTH, R.
HEALEY, K.	STEEPE, R.
HEDGES, L.	STEGGALL, W.
HILLIER, M.	SULLIVAN, J.
HOLDEN, D.	SUTTON, J.
HUTCHINSON, G.	TIMMINS, S.
KHAN, J.	TOOHEY, B.
KNIGHT, O.	TORENBEEK, A.
LAMB, S.	WAKEMAN, J.
LUNDHOLM, J.	WHYTE, L.
LITTLEWOOD, B.	WOODS, W.
LONG, S.	YATES, R.

THE "ALLEN'S SWEETS" WILD BULLOCK RACES.

CLASS 302—(Special Prizes)—£45. First, £3 and Ribbon; second, £2 and Ribbon; for each day, presented by Allen's Sweets, Pine-st., Chippendale, Sydney, Marketers of Steam Rollers, Irish Moss Gum Jubes, etc.

From the Rodeo contests, 50 competitors will be selected to compete in the Wild Bullock Races, which shall be conducted, as decided, in heats of 8 competitors.

ANDERSON, R.	FULLER, F.
BATES, L.	GOUGH, V.
BATES, M.	HEALEY, K.
BENNETT, A.	HEDGES, L.
BLACK, G.	HILLIER, M.
BLACK, L.	HOLDEN, D.
BRADFIELD, N.	HUTCHINSON, G.
BRADLEY, N.	HUTCHINSON, A.
BRAMLEY, A.	KNIGHT, J. J.
CAPARARO, G.	LAMB, S.
CLEAL, C.	LITTLEWOOD, B.
CRAWFORD, B.	LONG, S.
DOUGLAS, J.	LUNDHOLM, J.

McCARTHY, H.
McTAGGART, C.
McTAGGART, K.
MATTHEWS, N.
MILSON, D.
NASH, E.
NASH, P.
NEWSOME, J.
NEWSOME, K.
NOLAN, J.
PARKER, N.
PURCELL, J.
ROBERTS, K.
SCHOLES, J.
SEENEY, C.

THE "ALLEN'S SWEETS" RESTRICTED WILD BULLOCK RACE.

CLASS 303—(Special Prizes)—£10. First, £5; second, £3; third, £2, presented by Allen's Sweets, Pine-st., Chippendale, Sydney, Marketers of Steam Rollers, Irish Moss Gum Jubes, etc.

Competitors for this contest will be selected from competitors in Class 302—The Wild Bullock Races. Nominations to be made at the Rodeo Office not later than 9 a.m., Tuesday, 23rd April.

THE "AUSTRALIAN GAS LIGHT COMPANY" AUSTRALASIAN CHAMPIONSHIP STEER RIDING CONTEST.

(Open to Gentlemen Riders only).

CLASS 304—(Special Prizes)—£264, presented by The Australian Gas Light Co., 477 Pitt-st., Sydney.

The prize money for each session, awarded on a points score basis, shall be, viz.:—First, £5; second, £3. The competitors securing the highest aggregate number of points throughout the competition shall be awarded:—First, £120 and Championship Ribbon; second, £50 and Ribbon; third, £20 and Ribbon; fourth, £10 and Ribbon.

The contest will be restricted to 50 riders and shall be conducted in heats.

ANDERSON, R.	FULLER, F.
BATES, L.	GOUGH, V.
BATES, M.	HEALEY, K.
BENNETT, A.	HEDGES, L.
BLACK, G.	HILLIER, M.
BLACK, L.	HOLDEN, D.
BRADFIELD, N.	HUTCHINSON, G.
BRADLEY, N.	KHAN, J.
BRAMLEY, A.	LAMB, S.
BURLEY, N.	LITTLEWOOD, B.
CAPARARO, G.	LONG, S.
CLEAL, C.	LUNDHOLM, J.
CRAWFORD, B.	McILRICK, V.
CRIBB, E.	McINNES, D.
DODGE, R.	

SMYTH, R.
STEEPE, R.
STEGGALL, W.
SULLIVAN, J.
SUTTON, J.
TIMMINS, S.
TOOHEY, B.
TORENBEEK, A.
WADWELL, A.
WAKEMAN, J.
WHEATLEY, N. W.
WHYTE, L.
WOODS, W.
YATES, R.

Sec. 1—HORSES—Special Attractions (Continued).

McTAGGART, C.
McTAGGART, K.
MATTHEWS, N.
MILSON, D.
MOYLAN, J.
NASH, E.
NASH, P.
NEWSOME, J.
NEWSOME, K.
NOLAN, J.
PARKER, N.
PURCELL, J.
ROBERTS, K.
SCHOLES, J.

SEENEY, C.
SMYTH, R.
STEEPE, R.
STEGGALL, W.
SULLIVAN, J.
SUTTON, J.
TIMMINS, S.
TOOHEY, B.
TORENBEEK, A.
WADWELL, A.
WAKEMAN, J.
WHYTE, L.
WOODS, W.
YATES, R.

GOUGH, V.
HEALEY, K.
HEDGES, L.
HILLIER, M.
HOLDEN, D.
HUTCHINSON, G.
KHAN, J.
KNIGHT, O.
LAMB, S.
LITTLEWOOD, B.
LONG, S.
LUNDHOLM, J.
McILRICK, V.
McINNES, D.
McTAGGART, C.
McTAGGART, K.
MATTHEWS, N.
MILSON, D.
MOYLAN, J.
NASH, P.
NEWSOME, J.

NEWSOME, K.
NOLAN, J.
PARKER, N.
PURCELL, J.
ROBERTS, K.
SCHOLES, J.
SEENEY, C.
SMYTH, R.
STEEPE, R.
STEGGALL, W.
SULLIVAN, J.
SUTTON, J.
TIMMINS, S.
TOOHEY, B.
TORENBEEK, A.
WADWELL, A.
WAKEMAN, J.
WHYTE, L.
WOODS, W.
YATES, R.

THE "CYCLOPS TOYS" STEER RIDING CONTEST.

(Open to Gentlemen Riders only).

CLASS 305—(Special Prizes)—£20, presented by Cyclops and Lines Bros. (Aust.), Ltd., William-st., Leichhardt, Sydney, Manufacturers of Cyclops Strollers, Perambulators, and wheel toys. First, £10 and Ribbon; second, £5 and Ribbon; third, £3 and Ribbon; fourth, £2 and Ribbon.

Restricted to competitors who have not qualified for the final of Class 304, Australasian Championship Steer Riding Contest.

Nominations to be made at the Rodeo Office not later than 9 a.m., Tuesday, 23rd April.

THE "TULLOCH, LTD." AUSTRALASIAN CHAMPIONSHIP BAREBACK RIDING CONTEST.

CLASS 306—(Special Prizes)—£486, presented by Tulloch, Ltd., Rhodes, General Engineers and Manufacturers of Econo-Steel Frames for buildings, shovels and tools.

The prize money for each session, awarded on a points score basis, shall be as follows:—First, £10; second, £5; third, £2. The competitors securing the highest aggregate number of points throughout the competition shall be awarded:—First, £200 and Championship Ribbon; second, £75 and Ribbon; third, £40 and Ribbon; fourth, £20 and Ribbon; fifth, £10 and Ribbon; sixth, £5 and Ribbon.

The contest shall be restricted to 50 riders and shall be conducted in heats.

ANDERSON, R.	BRAMLEY, A.
BATES, L.	BURLEY, N.
BATES, M.	CAPARARO, G.
BENNETT, A.	CLEAL, C.
BLACK, G.	CRAWFORD, B.
BLACK, L.	CRIBB, E.
BRADFIELD, N.	DODGE, R.
BRADLEY, N.	FULLER, F.

(Special Prizes)—Forty H.G. Shirts, presented by H.G. Manufacturing Co., Ltd., 84 Brunswick-st., Valley, Brisbane, to be allocated under the following conditions. The competitor scoring the highest number of points in each session of Classes 300, 301, 304, and 306, together with the competitor securing the fastest time in each session of Class 307, will be awarded a shirt.

The contest will be restricted to 20 riders and shall be conducted in heats.

BENNETT, A.	MILSON, D.
BLACK, L.	MOYLAN, J.
BURLEY, N.	NEWSOME, J.
CAPARARO, G.	ROBERTS, K.
CLEAL, C.	SCHOLES, J.
CROTTY, B.	SEENEY, C.
FULWOOD, B.	SMYTH, R.
GOUGH, V.	SULLIVAN, J.
LONG, S.	SUTTON, J.
LUNDHOLM, J.	TOOHEY, B.
MATTHEWS, N.	WAKEMAN, J.
McTAGGART, K.	WOODS, W.

Sec. 1—HORSES—Special Attractions (Continued).

POLO CONTESTS

Sponsored by:

The Daily Telegraph, 168 Castlereagh-st., Sydney, The "Daily Telegraph" Cup and £225; Edward Fay, Ltd., Sydney's Leading Shoe Store, Pitt and Liverpool-sts., Sydney, £100; Hallstrom's Pty., Ltd., makers of famous "Hallstrom" Refrigerators, 462 Willoughby-rd., Willoughby, Sydney, £125; Howard Auto-Cultivators, Ltd., Northmead, N.S.W., Manufacturers of "Howard" Rotary Hoes and Tractors, £125.

THE "DAILY TELEGRAPH" POLO CUP.

(Special Prize)—The "Daily Telegraph" Polo Cup, presented by the "Daily Telegraph", 168 Castlereagh-st., Sydney, to be awarded to the winner of the Inter Dominion and Interstate Polo Contests. The cup shall remain the property of the Society. It shall, however, be held by the winning team until within one month of the succeeding Royal Easter Show. The name of each member of the winning team will be inscribed on the trophy.

Previous Winners—

- 1953—New South Wales.
- 1954—New Zealand.
- 1955—Goulburn.
- 1956—Goulburn.

Umpire:

J. H. Ashton,
4 O'Connell-st.,
Sydney.

Timekeeper:

D. F. H. Packer,
76 Victoria-rd.,
Bellevue Hill, Sydney.

Commentators

R. R. Ashton,
"Checkers",
Cargo, N.S.W.

D. Marina,
"Checkers",
Cargo, N.S.W.

TEAMS.

CONCAR, U.S.A.

(Colours: Green and
White)

L. C. SMITH
N. BALDWIN
G. VANTEMISKY

WEST

(Colour: Yellow)

G. A. G. MacLEOD
D. BRAY
H. KING

GOULBURN

(Colours: Red and Blue)

R. KELLY
J. MAPLE BROWN
J. BELL

NORTH WEST

I. MURRAY
J. THOMSON
J. LONERAGAN

DUNGOG.

J. BOYD
S. HILL
J. K. MACKAY

INDEX TO EXHIBITORS

Section 1.—HORSES.

(Other than Trotting Section for which see page 1-184).

- ABERNETHY, J., 10 Bereford-rd., Rose Bay, N.S.W.
Abernethy, Miss S., 49 Macarthur-pde., Dulwich Hill, N.S.W.
Abrahams, Miss G., 254 Mona Vale-rd., St. Ives, N.S.W.
Adams, Miss G., 1 Jersey-st., Turramurra, N.S.W.
Adams, Mrs. M. E. J., Humberstone, Marigold-st., Revesby, N.S.W.
Adams, Miss R., 31 Waters-rd., Cremorne, N.S.W.
Aiken, Mrs. D. R. N., Strontian, Quirindi, N.S.W.
Albion Park A.H. and I. Assoc., P.O. Box 10, Albion Park, N.S.W.
Albury and Border P. and A. Assoc., Albury, N.S.W.
Allan, Miss J. A., R.M.B. 227, Weetangara-rd., Canberra.
Allan, K., R.M.B. 227, Weetangara-rd., Canberra.
Allan, K. J., R.M.B. 227, Weetangara-rd., Canberra.
Allan, Miss S. M., Winterslow, Bellingarra-rd., Miranda, N.S.W.
Allitt Bros., P.O. Box 39, Deniliquin, N.S.W.
Allitt, Miss M., P.O. Box 39, Deniliquin, N.S.W.
Allitt, Miss A., Westgrove, Exeter, N.S.W.
Amory, Mrs. J. J., 5 Wybalena-rd., Hunter's Hill, N.S.W.
Andersen, Miss C., 12 Officers' Quarters, Victoria Barracks, Paddington, N.S.W.
Anderson and Wright, Nondo, Holmwood, N.S.W.
Anderson, B., Lyall-st., Cowra, N.S.W.
Anderson, Miss C., Moorebank-rd., Liverpool, N.S.W.
Anderson, Miss F. A., R.M.B. 909, Young-rd., West Cowra, N.S.W.
Anderson, G., Lyall-st., Cowra, N.S.W.
Anderson, Miss J. E., R.M.B. 909, Young-rd., West Cowra, N.S.W.
Anderson, Miss R., Lyall-st., Cowra, N.S.W.
Andrews, H. V., The Mount, Dunolly, Singleton, N.S.W.
Andrews, Mrs. M., 115 Botany-st., Randwick, N.S.W.
Armidale and N.E.P.A. and H. Assoc., P.O. Box 10, Armidale, N.S.W.
Armidale Horse and Pony Club, Kia Ora, Armidale, N.S.W.
Armour, A., 39 Malvern-av., Roseville, N.S.W.
Armour, W., 17 Flemington-st., Flemington, Vic.
Armour, W., and Mrs. N. E. Campbell, 17 Flemington-st., Flemington, Vic.
Armour, W., and P. White, 17 Flemington-st., Flemington, Vic.
Arnold, A., P.O. Box 12, Warracknabeal, Vic.
Arnold, H. A., P. O. Box 12, Warracknabeal, Vic.
Arnott, D. C., Lana, Condobolin, N.S.W.
Ashdown, W., 15 Harry-st., Mascot, N.S.W.
Ashton, Miss G., Markdale, Binda, Crookwell, N.S.W.
Ashton, Miss J., Markdale, Binda, N.S.W.
Assheton, Miss R., 71 Peel-st., Tamworth, N.S.W.
Attwood, Miss N., 193 Pascoe Vale-rd., Essendon, Vic.
Avondale Horse and Pony Club, Bush End, Collins-rd., St. Ives, N.S.W.
BACON, K. A., 78 Mackay-st., Dungog, N.S.W.
Baillieu, Miss L., Tongy, Cassilis, N.S.W.
Ball, C. E., Golden Grove, Appin-rd., Campbelltown, N.S.W.
Ball, R., Golden Grove, Appin-rd., Campbelltown, N.S.W.
Bamford, Mrs. R., 421 Anzac-pde., Kingsford, N.S.W.
Barclay, Miss B., 89 Oliver-rd., Harbord, N.S.W.
Barker, E. F., Hallam, Vic.
Barker, G., Hallam, Vic.
Barker, Miss J., c/o. Miss M. Lennon and Mrs. A. Dennis, Greystanes-rd., Pendle Hill, N.S.W.
Barns, M. C., Landsbury Park, Upper Beaconsfield, Vic.
Bartlett, E. J., 38 Antill-st., Queanbeyan, N.S.W.
Bartlett, Miss W., Barragan Creek, Cudal, N.S.W.
Barton, E. D. M., North Woodside, Warren, N.S.W.
Bate, Mrs. P. D., Daiguise, P.O. Box 36, Warwick, Q'ld.
Bathurst, A.H. and P. Assoc., P.O. Box 92, Bathurst, N.S.W.
Beazley, K., P.O. Box 7, Holbrook, N.S.W.
Bega A.P. and H. Society, 216 Carp-st., Bega, N.S.W.
Bell, Miss C. L., Mundatta, Barnawartha, Vic.
Bell, Misses C. L. and J. B., Mundatta, Barnawartha, Vic.
Bell, Miss E., Merrilea, Dubbo, N.S.W.
Bell, Miss J. B., Mundatta, Barnawartha, Vic.
Bennett, R., Lynwood, Nyngan, N.S.W.
Bennit, Miss D., 10 Anzac Terrace, Bassendean, W.A.
Benson, O., 35 Douro-st., Mudgee, N.S.W.
Berrima District A.H. and I. Society, P.O. Box 65, Moss Vale, N.S.W.
Berrima District Pony Club, c/o. J. K. Fagan, Old Meadows, Burradoo, N.S.W.
Best, R., Newbridge Stud, 16 Garthowen-av., Lane Cove, N.S.W.
Best, Miss S., Enfield-st., Penrith, N.S.W.
Betts, S. A. and Mrs. M. H., 101 Campbell Hill-rd., Chester Hill, N.S.W.
Beveridge, T., Eulie, Harden, N.S.W.
Biggar, Mrs. C. D., 597 New South Head-rd., Rose Bay, N.S.W.
Bignell, T., Maitland Vale, Maitland, N.S.W.
Bird, Miss Y., c/o. M. Worboys, Stoneleigh, Gunnedah, N.S.W.
Bishop, W. A., Wootton, Bunnan, Scone, N.S.W.
Black, Mrs. K. C., Larkhill, Goulburn, N.S.W.
Black, Miss N., Braeside, Cootamundra, N.S.W.
Blackman, H., 68 East-st., Harden, N.S.W.

INDEX TO EXHIBITORS—Sec. 1—Horses (Continued).

- Blanch, Mrs. J. N., Carlswrie, Manilla, N.S.W.
 Blanch, Miss S. E., Carlswrie, Manilla, N.S.W.
 Bland, R., Mrs. G., and Miss R., 18 Taren-rd., Caringbah, N.S.W.
 Bloxham, Miss J., 6 Parraweena-rd., Miranda, N.S.W.
 Boggabri Pony Club, c/o. Bank of N.S.W., Boggabri, N.S.W.
 Bolitho, Mrs. N., Telfer-rd., Castle Hill, N.S.W.
 Bombala Exhibition Society, Maybe-st., Bombala, N.S.W.
 Booth, Miss A. M., 220 Humffray-st., South Ballarat, Vic.
 Bourke, M. J., Kooyong, Carroll, N.S.W.
 Bowen, Miss S., 7/483 Bronte-rd., Bronte, N.S.W.
 Bowerman, S. R., Sunny Brook, Viney's-rd., Dural, N.S.W.
 Bowler, Miss R. A., Annandale South, Holbrook, N.S.W.
 Bowral Show Society, Una-st., Bowral, N.S.W.
 Boyd, J. S., Murrabong, Young, N.S.W.
 Boyd, J. S. and Mrs., Murrabong, Young, N.S.W.
 Boyd, Mrs. J. S., Murrabong, Young, N.S.W.
 Bradstreet, B. J., c/o. Mrs. W. Rolfe, Waverley-rd., Mount Waverley, Vic.
 Brady, Miss D., Kenyu, Boorowa, N.S.W.
 Brady, S. and Miss D., Kenyu, Boorowa, N.S.W.
 Branchley, Miss M., 52 Smith-st., Manly, N.S.W.
 Brewer, W. L., 633 Olive-st., Albury, N.S.W.
 Bright, R., Woll, Somerton, N.S.W.
 Brogan, R. C., Moorebank-rd., Liverpool, N.S.W.
 Brookes, Miss G., Argent's Hill, Macksville, N.S.W.
 Brooks, Miss N. F., Wyoming, Howlestone-rd., Gorokan, Wyong, N.S.W.
 Brown, Miss C. L. F., 12 Lyons-st., Dover Heights, N.S.W.
 Brown, K., 64 Woodbine-st., Bowral, N.S.W.
 Brown, Mrs. G. H., Glencoe, Warialda, N.S.W.
 Brown, Miss S., Treann, Berrima-rd., Moss Vale, N.S.W.
 Buckleigh, W., Green Valley, Beaconsfield, Vic.
 Bucknell, C. W., Sunnyside, Hall's Creek, Manilla, N.S.W.
 Bucknell, Miss J., Sunnyside, Hall's Creek, Manilla, N.S.W.
 Budredeen, Mrs. T., Woodbine, Willandra-rd., Beacon Hill, N.S.W.
 Bullen, Miss F. A., Leaton, Cuttabri, Wee Waa, N.S.W.
 Bunce, Miss M. E., 27 Coolong-rd., Vacluse, N.S.W.
 Bunworth, Mrs. G. E., 20 Addison-st., Kensington, N.S.W.
 Burger, Mrs. N., 7 Boundary-rd., Pennant Hills, N.S.W.
 Burns, Miss B. J., P.O. Box 24, Caringbah, N.S.W.
 Burns, Miss J., 8 Coster-st., Benalla, Vic.
 Butt, C. J., R.M.B. 107, Crookwell, N.S.W.
 CABAN, Miss R., Rosedale, Davis Creek, Aberdean, N.S.W.
 Camden A.H. and I Society, 278 Queen-st., Campbelltown, N.S.W.
 Campbell, Miss A. E., 53 Walker-st., North Sydney.
 Campbell, Mrs. B., Applewood, Bonshaw, N.S.W.
 Campbell, Mrs. C. I. H. and Mrs. N. E. H. Forster, Leighton Park, Hill-rd., Moss Vale, N.S.W.
 Campbell, Mrs. E. L., Shepherdson-rd., Mount Gambler, S.A.
 Campbell, S. T., Levien-av., Tamworth, N.S.W.
 Campbell, W. V., Dareel, Bolwarra, Maitland, N.S.W.
 Campbelltown A.H. and I. Society, 278 Queen-st., Campbelltown, N.S.W.
 Candish, Miss M., 159 Windsor-st., Paddington, N.S.W.
 Candish, Miss N., 159 Windsor-st., Paddington, N.S.W.
 Candish, S., 159 Windsor-st., Paddington, N.S.W.
 Canowindra P.A. and H. Assoc., P.O. Box 17, Canowindra, N.S.W.
 Carden, Miss C., Cadgee, Bodalla, N.S.W.
 Carpenter, Miss K., 5 Third-av., Lane Cove, N.S.W.
 Carpenter, Mrs. N., 5 Third-av., Lane Cove, N.S.W.
 Carr, Mrs. P. J., Paynter's-rd., Wonga Park, Vic.
 Carr, R., c/o. Miss W. Holmes, Glenholme, West Wyalong, N.S.W.
 Carter, Miss D. M. E., 124 Crawford-st., Queanbeyan, N.S.W.
 Carter, E. H., 86 Hume-st., Toowoomba, Q'ld.
 Carter, Mrs. P. L., Woorak, Pine Ridge, Quirindi, N.S.W.
 Carter, P. L., Woorak, Pine Ridge, Quirindi, N.S.W.
 Cartledge, Miss E. R., 50 Springdale-rd., Killara, N.S.W.
 Castle Hill and Hills District Agricultural Society, 307 Old Northern-rd., Castle Hill, N.S.W.
 Catt, Miss J., Ymra, North Rocks-rd., Carlingford, N.S.W.
 Cavey, Mrs. E., 65 Ninth-av., Campsie, N.S.W.
 Cavey, V., 65 Ninth-av., Campsie, N.S.W.
 Cessnock Pony Club, 24 Wollombi-rd., West Cessnock, N.S.W.
 Chamberlain, Miss B., 151 Connell's Point-rd., South Hurstville, N.S.W.
 Chambers, Miss R. I., York-st., Tahmoor, N.S.W.
 Chapman, D. L., Koorawatha, 63 Ryrie-st., Braidwood, N.S.W.
 Chapman, Mrs. D. M. K., Hawthorne, Murray Farm-rd., Beecroft, N.S.W.
 Chapple, Miss V., Pound-rd., Narre Warren, Vic.
 Charles, Miss B., 8 Blackwall-rd., Woy Woy, N.S.W.
 Cheeseman, Miss P., 3 Loombah-av., East Lindfield, N.S.W.
 Chester, F. and Miss K., Lochinch, Peak Hill, N.S.W.
 Chester, Miss K., Lochinch, Peak Hill, N.S.W.
 Chittick, B., Kangaroo Valley, N.S.W.
 Chittick, G., Kangaroo Valley, N.S.W.
 Chittick, K. N., Avondale, Dapto, N.S.W.
 Chittick, Mrs. K. N., Avondale, Dapto, N.S.W.
 Chittick, Miss L., Kangaroo Valley, N.S.W.
 Clark, Miss Y., 211 Denison-st., Bondi Junction, N.S.W.
 Clarke, Miss I., Yahl, Mount Gambler, S.A.
 Clarke, Miss P., and K. Taylor, The Caravan, Hughes-av., Ermington, N.S.W.
 Clarke, Miss R., Samarra, Ladysmith, Wagga, N.S.W.
 Cleal, C. F. and Mrs., Wyomie, Warialda, N.S.W.
 Cleal, Mrs. C. F., Wyomie, Warialda, N.S.W.
 Cleal, Miss N., Kiriwina, Warialda, N.S.W.
 Clegg, Miss J., Greenlawns, Sackville-rd., Ingleburn, N.S.W.
 Clifford, J. A., Police Station, Pyalong, Vic.
 Cochrane, Miss B., Wolumla, N.S.W.
 Cochrane, Miss C., Wolumla, N.S.W.
 Cochrane, Miss M., Wolumla, N.S.W.
 Cochrane, W., Wolumla, N.S.W.
 Collett, M., Robertson-rd., Burrawang, N.S.W.

INDEX TO EXHIBITORS—Sec. 1—Horses (Continued).

- Collett, Mrs. E. E., Daisy Bank, Burrawang, N.S.W.
 Collins, G. A., Amondale, Garah, N.S.W.
 Collins, W., Amondale, Garah, N.S.W.
 Concannon, M. and Mrs., 12 Waterview-av., Caringbah, N.S.W.
 Concannon, Miss P., 12 Waterview-av., Caringbah, N.S.W.
 Condobolin P.A.H. and I. Society, Condobolin, N.S.W.
 Conroy, G.P.O., 1 Anthony-st., Croydon, N.S.W.
 Cooma P. and A. Assoc., P.O. Box 37, Cooma, N.S.W.
 Coomber, Mrs. B. E., Kingsgrove Bakery, Kingsgrove-rd., Kingsgrove, N.S.W.
 Coombs, Miss M., Merrijig Park, Mansfield, Vic.
 Coonabaraban Pony Club, c/o. Miss D. E. Jones, Hawthorn, Binnaway, N.S.W.
 Cooney, T. C., Cooneybar Station, Byrock, N.S.W.
 Cooper, Miss D., 728 Pacific Highway, Gordon, N.S.W.
 Cooper, W., 624 Darling-st., Rozelle, N.S.W.
 Cootamundra Pony Club, Cootamundra, N.S.W.
 Cope, H., 126 Woll-st., Kingsgrove, N.S.W.
 Cope, S. G. and Mrs. V. B., 126 Woll-st., Kingsgrove, N.S.W.
 Copeman, Miss C., P.O. Box 67, South Grafton, N.S.W.
 Copp, C. G., Quarter Sessions-rd., Thornleigh, N.S.W.
 Corr, P. V., Glencor, Burwood-rd., Vermont, Vic.
 Coulston, Miss D., Woodward-st., Parkes, N.S.W.
 Court, Miss J., Firgrove Park, Penhurst-st., Willoughby, N.S.W.
 Cowling, R. G., 2 Henry-st., East Goulburn, N.S.W.
 Cowra and District Pony Club, 30 Brougham-st., Cowra, N.S.W.
 Cowra P.A. and H. Assoc., P.O. Box 83, Cowra, N.S.W.
 Crabbe, Mrs. A., Strathmore, Collinsville, Q'ld.
 Craft, B., 24 Wollombi-rd., West Cessnock, N.S.W.
 Cranfield, G., Kerribee Park, Maher's-rd., West Pennant Hills, N.S.W.
 Cranfield, R. A., Kerribee Park, Maher's-rd., West Pennant Hills, N.S.W.
 Crichton, J. H., Kyle Temora-rd., Young, N.S.W.
 Crockett, D., Minmi P.O., N.S.W.
 Crosby, A., North Rocks-rd., North Parramatta, N.S.W.
 Crosby, G. H., North Rocks-rd., North Parramatta, N.S.W.
 Cross, Miss L., 10 Kentwell-av., Thornleigh, N.S.W.
 Crothers, Miss C., 24 Seven Hills-rd., Baulkham Hills, N.S.W.
 Croucher, Mrs. A., 7N Hector-st., Guildford, N.S.W.
 Crowley, Miss N., Cootha, P.O. Box 116, Dubbo, N.S.W.
 Crozier and Porter, Wellington-rd., Mulgrave, Vic.
 Cullen, J., Ford-st., Yass, N.S.W.
 Cullen, R., c/o., Miss W. M. Holmes, Glenholme, West Wyalong, N.S.W.
 Cunningham, E., Strathmore, Collinsville, Q'ld.
 DAIRY FARMERS' CO-OP. MILK CO., LTD., P.O. Box 41, Broadway, Sydney.
 Daly, B., Tinamba West, Vic.
 Daly, J., Tinamba West, Vic.
 Daly, J. H., Tinamba West, Vic.
 Dalzell, Miss I., c/o. 57 Breillat-st., Annandale, N.S.W.
 Dalziel, Miss V., 24 Station-st., Mortdale, N.S.W.
 Davey, G., 10 King-st., West Tamworth, N.S.W.
 Davidson, Miss N. D., Tahara, 26 Lansell-rd., Toorak, Melbourne.
 Davies, Mrs. R. M., William-st., Oaks Estate, Queanbeyan, N.S.W.
 Davis, Mrs. F. R., Warrawee, Green Valley-rd., Green Valley, N.S.W.
 Davison, J., Private Bag, Donald, Vic.
 Dawson, K., 6 Hampden-av., North Wagga, N.S.W.
 Deaton, P. E., Hotel Manly, Manly, N.S.W.
 De Lamotte, J. E., 15 Tenth-st., Mascot, N.S.W.
 Demondrille Pony Club, c/o. T. Gordon, R.M.B. 261, Murrumburrah, N.S.W.
 Denman and District Equestrian Society, Glenroy, Denman, N.S.W.
 Denman Pony Club, Denman, N.S.W.
 Denning, Miss D. L., 106 George's River-rd., Croydon Park, N.S.W.
 Dennis, Mrs. A., 16 Greystanes-rd., Pendle Hill, N.S.W.
 Department of Agriculture, N.S.W., Box 36, G.P.O., Sydney.
 Dickie, B., 35 Gladstone-st., Mudgee, N.S.W.
 Dickie, B., and E. Keech, 35 Gladstone-st., Mudgee, N.S.W.
 Dickie, B., and Miss P. Perry, 35 Gladstone-st., Mudgee, N.S.W.
 Dickie, B., and T. H. Whale, 35 Gladstone-st., Mudgee, N.S.W.
 Dickson, Miss K., 2 Fischer-st., Kingsford, N.S.W.
 Dickson, Mrs. H., 2 Fischer-st., Kingsford, N.S.W.
 Dodd, Miss E. L., 16 Glyndebourne-av., Toorak, Melbourne.
 Donaldson, E. M., Block 29, Merbein, Vic.
 Donaldson, Miss L., Block 29, Merbein, Vic.
 Donaldson, M., and Mrs. J., Block 29, Merbein, Vic.
 Donley, G. S., 150 Burren-st., Newtown, N.S.W.
 Donley, J. W. J., 150 Burren-st., Newtown, N.S.W.
 Dover, Miss E. M., 12 King's-rd., Eastwood, N.S.W.
 Dover, Miss Y., 6 Caerleon Crescent, Randwick, N.S.W.
 Down, Miss M., 82 Hardie-st., Mascot, N.S.W.
 Downie, A. T., 59 Farrell-rd., Bulli, N.S.W.
 Dowsett, M., Yerrinbool, N.S.W.
 Druce, Miss D., Railway-pde., Glenfield, N.S.W.
 Dubbo P.A. and H. Assoc., P.O. Box 12, Dubbo, N.S.W.
 Duggan, Miss D., Palace-st., Denman, N.S.W.
 Dunn, Miss A., Binnowee, Oura-rd., Wagga, N.S.W.
 Dunn, Miss E. S., 16 Koola-av., Killara, N.S.W.
 Dunn, Garry, Derby-st., Murrumbah, N.S.W.
 Dunn, G., 20 Lowe-st., Queanbeyan, N.S.W.
 Dunn, Miss J., Evans-st., York Estate, Penrith, N.S.W.
 Dunn, M., Evans-st., York Estate, Penrith, N.S.W.
 Dunn, Miss P., Evans-st., York Estate, Penrith, N.S.W.
 Dunn, R., Evans-st., York Estate, Penrith, N.S.W.
 Dwyer, C. McA., Palmer's Island, N.S.W.
 Dwyer, Miss M. E., Palmer's Island, N.S.W.
 Dwyer, T. J. and W. J., Ellmore, Young, N.S.W.
 Dwyer, W. J., Ellmore, Young, N.S.W.

INDEX TO EXHIBITORS—Sec. 1—Horses (Continued).

- Dyson, Miss W. E. M., 5 Hope-st., Pymble, N.S.W.
- EATHER, P. L., 149 George-st., Gunnedah, N.S.W.
- Edmondson, Miss V., 34 Mitchell-rd., Woonona, N.S.W.
- Edwards, Miss A., c/o Mrs. C. M. McLean, Burradoo Park, Burradoo, N.S.W.
- Edwards, G. R., c/o Mrs. C. M. McLean, Burradoo Park, Burradoo, N.S.W.
- Ely, Miss A., 33 Bent-st., Katoomba, N.S.W.
- Emery, Miss R. M., Wogomia House, Wogomia, Nowra, N.S.W.
- Everett, R. A., Merribee, Denman, N.S.W.
- Everett, R. R., Merribee, Denman, N.S.W.
- Eveston, B., 12 Lang-rd., Centennial Park, N.S.W.
- Eveston, J. L., 12 Lang-rd., Centennial Park, N.S.W.
- Eveston, Miss M., 12 Lang-rd., Centennial Park, N.S.W.
- Eveston, Mrs. E. C., 12 Lang-rd., Centennial Park, N.S.W.
- Exeter Pony Club, c/o R. Allott, Westgrove, Exeter, N.S.W.
- FAGAN, B. J., Old Meadows, Burradoo, N.S.W.
- Fagan, R. K., Old Meadows, Burradoo, N.S.W.
- Fahy, J., Upper Lansdowne, Taree, N.S.W.
- Falkiner, Mrs. G. B. S., Haddon Rig, Warren, N.S.W.
- Falkiner, Miss S., Emu Plains, Rutherglen, Vic.
- Fazzari, R. and R. G., Junction-rd., Model Farms, N.S.W.
- Fazzari, R. G., Junction-rd., Model Farms, N.S.W.
- Fear, N. E., Ferntree Gully-rd., Notting Hill, Vic.
- Field, Miss L., 57 Main-st., Lithgow, N.S.W.
- Field, Mrs. S. J., Gordon Brook, Copmanhurst, N.S.W.
- Field, R. A., 169 Thomas-st., Sydney.
- Field, S., c/o Miss W. Holmes, Glenholme, West Wyalong, N.S.W.
- Field, S. J., Gordon Brook, Copmanhurst, N.S.W.
- Field, T. A. and R. A., 169 Thomas-st., Sydney.
- Findlay, Miss J. I., Cobbodong, Taralga, N.S.W.
- Finlayson, R. W., Stonebrook, Guyra, N.S.W.
- Finn, Miss B., 37 Queen-st., Botany, N.S.W.
- Fisher, N., and K. Saltmarsh, Eldorado, Vic.
- Fitzgerald, Sister, E. I., c/o Mrs. A. Dennis, 16 Greystanes-rd., Pendle Hill, N.S.W.
- Fitzgerald, Sister E. I., Mrs. Warren and T. Jones, c/o Mrs. A. Dennis, 16 Greystanes-rd., Pendle Hill, N.S.W.
- Fitzhardinge, Mrs. R. B., Southdown, P.O. Box 31, Bowral, N.S.W.
- Flannery, J. D., 60 Broughton-rd., Homebush, N.S.W.
- Flew, A., Retford Park, Bowral, N.S.W.
- Foreman, Miss M. M., 28 Derby-st., Vacluse, N.S.W.
- Forster, Mrs. N. E. H., Leighton Park, Hill-rd., Moss Vale, N.S.W.
- Francis, Miss P., P.O. Box 45, Rutherglen, Vic.
- Francis, R., P.O. Box 45, Rutherglen, Vic.
- Francis, W., and K. Williams, P.O. Box 45, Rutherglen, Vic.
- Freckelton, Miss J., 92 Wentworth-st., Randwick, N.S.W.
- Friend, E., 70 Mitchell-st., Matraville, N.S.W.
- Friend, Miss J., 70 Mitchell-st., Matraville, N.S.W.
- Friend, L., Saleyards, Finlay-rd., Goulburn, N.S.W.
- Friend, T. J., Saleyards, Finlay-rd., Goulburn, N.S.W.
- Fryer, Miss J., 14 Denison-st., Hornsby, N.S.W.
- Fuggle, Miss G., 16 Snape-st., Kingsford, N.S.W.
- Fuller, Miss D., 71 Blaxland-rd., Rhodes, N.S.W.
- GALWEY, Miss C., c/o Miss W. Holmes, Glenholme, West Wyalong, N.S.W.
- Galwey, Miss M., c/o Miss W. Holmes, Glenholme, West Wyalong, N.S.W.
- Garside, Miss J., 24 Byrnes-st., Rozelle, N.S.W.
- Garside, Mrs. J. H., 24 Byrnes-st., Rozelle, N.S.W.
- Garside, Miss W., 24 Byrnes-st., Rozelle, N.S.W.
- Gavin, B. R., Annville, Mendooran, N.S.W.
- Gavin, B. R., and J. H. Fisher, Annville, Mendooran, N.S.W.
- Gavin, B. R., and C. McMaster, Annville, Mendooran, N.S.W.
- George, Miss A., Woodville, Coolac, N.S.W.
- George, G., P.O. Box 18, West Tamworth, N.S.W.
- George, H. R., P.O. Box 18, West Tamworth, N.S.W.
- Gibbs, Miss J., Mount Campbell, Queanbeyan, N.S.W.
- Giblin, Miss D., 41 Boomerang-st., Turrumurra, N.S.W.
- Gibraltar Pty., Ltd., Retford Park, Bowral, N.S.W.
- Giffen, Miss S., 611 Prince's Highway, Kogarah, N.S.W.
- Gilbert, Miss R., 2 Bourke-st., Pymble, N.S.W.
- Goetze, Miss M., R.M.B. 8, Littlefields-rd., Mulgoa, N.S.W.
- Goldstein, Miss B., 32 Towns-rd., Rose Bay, N.S.W.
- Gooch Bros., Richmond-st., Bulahdelah, N.S.W.
- Gordon, Miss E. A., R.M.B. 261, Murrumburrah, N.S.W.
- Gordon, Miss M. L., R.M.B. 261, Murrumburrah, N.S.W.
- Gordon, R., The Maurice, Parramatta-st., Cronulla, N.S.W.
- Gould, Miss J., Willow Park, Singleton-rd., Wilberforce, N.S.W.
- Gould, S., Willow Park, Singleton-rd., Wilberforce, N.S.W.
- Grant, Miss M. I. C., Corack, Dirranbandi, Q'ld.
- Gratton, W., and Miss S. Medcalf, P.O. Box 164, Moree, N.S.W.
- Gray, Miss B., 72 Rose-st., Sefton, N.S.W.
- Green, Miss J., 75 Latimer-rd., Bellevue Hill, N.S.W.
- Greenwood, B., 521 Prince's Highway, Sylvania, N.S.W.
- Greenwood, J., 521 Prince's Highway, Sylvania, N.S.W.
- Gregg, Miss V. F., Clissold-rd., Wahroonga, N.S.W.
- Griffith Agricultural Society, Banna-av., Griffith, N.S.W.
- Grimes, J. U., Spotlight, Pittwater-rd., Bayview, N.S.W.
- Grimes, Miss M. U., Spotlight, Pittwater-rd., Bayview, N.S.W.
- Grimes, Miss S. U., Spotlight, Pittwater-rd., Bayview, N.S.W.
- Groves, Miss M., Crambo, Kerrabee, N.S.W.
- Gunnedah and District Pony Club, Conadilly-st., Gunnedah, N.S.W.

INDEX TO EXHIBITORS—Sec. 1—Horses (Continued).

- Hitchings, Miss R., 14 Caledonia-st., Paddington, N.S.W.
- Hoad, Miss M., 32 Bondi-rd., Bondi Junction, N.S.W.
- Hodgson, B., 39 Regent-st., Maitland, N.S.W.
- Hogg, Miss H., 21 Oakes-av., Eastwood, N.S.W.
- Holmes, A., 37 Primula-st., Lindfield, N.S.W.
- Holmes, P. R., 37 Primula-st., Lindfield, N.S.W.
- Holmes, Miss W. M., Glenholme, West Wyalong, N.S.W.
- Holmes, Miss W. M., and P. Bopping, Glenholme, West Wyalong, N.S.W.
- Holmes, Miss W. M., and M. Breen, Glenholme, West Wyalong, N.S.W.
- Holmes, Miss W. M., and N. McInnis, Glenholme, West Wyalong, N.S.W.
- Holmes, Miss W. M., and R. Montelth, Glenholme, West Wyalong, N.S.W.
- Holton, Miss J., 17 Park-st., West Tamworth, N.S.W.
- Holton, Mrs. J., 17 Park-st., West Tamworth, N.S.W.
- Hooke, C. W., Wirragulla, Dungog, N.S.W.
- Hornsby and District Riding and Recreation Club, 94 George-st., Hornsby, N.S.W.
- House, Mrs. N., Omega, Gerringong, N.S.W.
- Howard, Miss D., Fairview, Bega, N.S.W.
- Hufton, J., Glen-ayr, Harden, N.S.W.
- Hufton, Miss M., Glen-ayr, Harden, N.S.W.
- Hughes, J. H., c/o Mrs. G. H. Brown, Glencoe, Warialda, N.S.W.
- Hunt, J., 15 Old Castle Hill-rd., Castle Hill, N.S.W.
- Hunter-King, Miss K., Kings Lynn Stud, Miltagong, N.S.W.
- Hunter River A. and H. Assoc., P.O. Box 37, Maitland, N.S.W.
- Hutcherson, G. R., 136 Comleroy-rd., Kurrajong, N.S.W.
- Hyde, A. W., Oakes-rd., West Pennant Hills, N.S.W.
- Hyem, Miss F., Kibah, Gunnedah, N.S.W.
- Hyem, R. W., Kibah, Gunnedah, N.S.W.
- ILES, G. and I., Rokeby, Sodwalls, N.S.W.
- Ingleburn Horse and Pony Club, c/o Miss J. Clegg, Sackville-rd., Ingleburn, N.S.W.
- Inverell P. and A. Assoc., Inverell, N.S.W.
- Inverell Pony and Hack Club, Inverell, N.S.W.
- JACKSON, A. G., Tallagalla-st., Unanderra, N.S.W.
- Jacobs, A. F., Pound-rd., Narre Warren, Vic.
- James, L., 101 Shepherd-st., Bowral, N.S.W.
- James, Miss Q. R., 101 Shepherd-st., Bowral, N.S.W.
- Jamieson, Mrs. R., Argyle, Galong, N.S.W.
- Jamieson, R. and J., Argyle, Galong, N.S.W.
- Jeffrey, Mrs. F. A., Sunnyholme, Manilla-rd., Tamworth, N.S.W.
- Jenko Pony Club, 12 Waterview-av., Caringbah, N.S.W.
- Johnson, Miss S., c/o Willow Park, Singleton-rd., Wilberforce, N.S.W.
- Johnston, Miss C., 37 Bungalow-av., Balgowlah, N.S.W.
- Jones, Miss M., Woodonga, Canning Creek, Millmerran, Q'ld.
- Jones, W. J., Woodonga, Canning Creek, Millmerran, Q'ld.
- Jorden, E. C. and Mrs., 48 Cary-st., Marrickville, N.S.W.
- HAAR, Miss D., 14 Botany-st., Randwick, N.S.W.
- Haar, R. and Mrs. H., 14 Botany-st., Randwick, N.S.W.
- Hain, Miss J., Nancol, Moran's Crossing, N.S.W.
- Hallett, Miss M., 43 Brecht-st., Muswellbrook, N.S.W.
- Hallwell, J., Longwarry, Gippsland, Vic.
- Hammond, P., West Plains, Forbes, N.S.W.
- Hammond, Miss R., West Plains, Forbes, N.S.W.
- Hancock, A. G., 634 Bunnerong-rd., Matraville, N.S.W.
- Hancock, Mrs. W., 579 Bunnerong-rd., Matraville, N.S.W.
- Hanna, Miss P. M., 193 Pascoe Vale-rd., Essendon, Vic.
- Hanran, Miss E., Chapman-av., Beecroft, N.S.W.
- Harding, Miss J., 663 Blende-st., Broken Hill, N.S.W.
- Hardy, Mrs. S., 36 Chatswood-av., Chatswood, N.S.W.
- Hare, G. R., Kywong, Wakool, N.S.W.
- Harper, W. J., 26 Beach-st., Kogarah, N.S.W.
- Harris, B. M., Merryvale, Bugaidie, N.S.W.
- Harris, D., Santa Maria, Manilla-rd., Tamworth, N.S.W.
- Harris, Miss J., Santa Maria, Manilla-rd., Tamworth, N.S.W.
- Harris, Miss S., Santa Maria, Manilla-rd., Tamworth, N.S.W.
- Harrison, Miss C., Brighton-st., Riverstone, N.S.W.
- Hart, Miss W., 3 Goodchap-rd., Chatswood, N.S.W.
- Harvey, Miss J. D., Red Romilly, Wheeler's Hill, Vic.
- Hasler, B., 60 Middle-st., Kingsford, N.S.W.
- Hasler, Miss C. B., 60 Middle-st., Kingsford, N.S.W.
- Hasler, Miss S., 60 Middle-st., Kingsford, N.S.W.
- Hatfield, D. H., Mooltan, Warwilla-av., Wahroonga, N.S.W.
- Hawker, Miss S., Gowan, Bathurst, N.S.W.
- Hawker, Miss S., and H. C. Cullen, Gowan, Bathurst, N.S.W.
- Hawkins, E. J., Killean, Culcairn, N.S.W.
- Hay, L., 17 Allen-st., Granville, N.S.W.
- Haydon, H. B., Bloomfield, Blandford, N.S.W.
- Haydon, Miss J. M., Bloomfield, Blandford, N.S.W.
- Haydon, M. B., Bloomfield, Blandford, N.S.W.
- Haydon, R. B., Isis Hills, Murrurundi, N.S.W.
- Hayne, Miss R., Narrawarra, Kelvin, Gunnedah, N.S.W.
- Haynes, T., Maher's-rd., West Pennant Hills, N.S.W.
- Headlam, Miss W., Egleston, Moss Vale, N.S.W.
- Healey, K., Alma-rd., Padstow, N.S.W.
- Healey, M. and V. G., Lorrana, Alma-rd., Padstow, N.S.W.
- Hearnshaw, E., 4 York-st., Beecroft, N.S.W.
- Hearnshaw, Miss H., 4 York-st., Beecroft, N.S.W.
- Henderson, A. A., Middlebrook, Scone, N.S.W.
- Henderson, Miss H., Woorak, Pine Ridge, Quirindi, N.S.W.
- Henley, R., c/o Miss W. Holmes, Glenholme, West Wyalong, N.S.W.
- Hills District Polocrosse Club, 15 Old Castle Hill-rd., Castle Hill, N.S.W.
- Hills, Miss V., 56 Dennison-st., Crookwell, N.S.W.
- Hirst, M. S., and H. D., Burrabaroo, Wellington-rd., Gulgong, N.S.W.
- Hirst, Mrs. E. E., Burrabaroo, Gulgong, N.S.W.
- Hirst, Miss M. S., Burrabaroo, Gulgong, N.S.W.

INDEX TO EXHIBITORS—Sec. 1—Horses (Continued).

- Jorden, Miss S., 48 Cary-st., Marrickville, N.S.W.
Joseph, Miss R., 626 Darling-st., Rozelle, N.S.W.
Jowett, H., 6 Park-st., Sutherland, N.S.W.
Judd, R., Euratha, N.S.W.
Judson, Miss L., 36 Dartford-rd., Thornleigh, N.S.W.
Judson, Miss R., 36 Dartford-rd., Thornleigh, N.S.W.
- KANGAROO VALLEY A. AND H. ASSOC.,**
Kangaroo Valley, N.S.W.
Kater, Miss J., P.O. Box 7, Scone, N.S.W.
Kater, Mrs. F. C., P.O. Box 7, Scone, N.S.W.
Keane, Miss M., 18 Ocean-st., Kogarah, N.S.W.
Kelaheer, Miss M., Avalon Beach P.O., N.S.W.
Kelly, C. R., Barwidgee, Caramut, Vic.
Kelly, J., Wyoming, Upper Horton, Barraba, N.S.W.
Kelly, J. A., 34 Ostend-st., Lidcombe, N.S.W.
Kelly, Miss M., Wyoming, Upper Horton, Barraba, N.S.W.
Kelly, Mrs. T. H., Box Hill, Minto, N.S.W.
Kelly, T., Wyoming, Upper Horton, Barraba, N.S.W.
Kelly, T. H., Box Hill, Minto, N.S.W.
Kentwell, Miss C. L., R.M.B. 21A, Hume Highway, Liverpool, N.S.W.
Kentwell, M. A., R.M.B. 21A, Hume Highway, Liverpool, N.S.W.
Kentwell, M. A. and Mrs. N. J., R.M.B. 21A, Hume Highway, Liverpool, N.S.W.
Kentwell, Miss S. M., R.M.B. 21A, Hume Highway, Liverpool, N.S.W.
Keogh, Miss G., 217 Wingewarra-st., Dubbo, N.S.W.
Kerfoot, Mrs. H. M., Lynwood Park, Seven Hills, N.S.W.
Kidd, Miss P., 71 Gavin-st., North Bundaberg, Q'ld.
Kilpatrick, F. N., 735 Richmond-rd., Blacktown, N.S.W.
Kinkade, R. G., 157 Chapel-rd., Bankstown, N.S.W.
Kirk, Miss R., Baerami, Muswellbrook, N.S.W.
Klein, Mrs. B. J., 32 Kildare-av., Wagga, N.S.W.
Knodler, Miss P., Neots Park, Whittingham, Singleton, N.S.W.
- LACEY, A., 81 Portland-st., Rose Bay, N.S.W.
Latta, Miss P., 70 River-rd. West, Lane Cove, N.S.W.
Lavis, N. J., Rewlee, Bodalla, N.S.W.
Lavis, N. J., and R. Gunning, Rewlee, Bodalla, N.S.W.
Lawson, Miss F., Kangaroo Valley, N.S.W.
Le Mesurier, R. G., Briar Leigh, Woodstock, N.S.W.
Lean, Miss C. M., Dalkeith, Nepean Highway, Dromana, Vic.
Leaney, A. F., Rushbrooke, Narraweena, N.S.W.
Leaney, Miss S. M., Rushbrooke, Narraweena, N.S.W.
Leckle, J., c/o Miss W. Holmes, Glenholme, West Wyalong, N.S.W.
Lee, Mrs. A. L., P.O. Box 314, Griffith, N.S.W.
Lees, Miss E. G., 80 Billyard-av., Wahroonga, N.S.W.
Leicht, Mrs. M., 7 Harold-av., Pennant Hills, N.S.W.
Leigh, Miss F. J., 22 Kyle-av., Killara, N.S.W.
Lenehan, Miss E., 1395 Pacific Highway, Warrawee, N.S.W.
- Lenehan, Miss M. R., 1395 Pacific Highway, Warrawee, N.S.W.
Lenehan, Miss S., 1395 Pacific Highway, Warrawee, N.S.W.
Lennon, Miss M., Macquarie View, Tarana, N.S.W.
Lennon, Miss M., and Mrs. A. Dennis, 16 Grey-stane's-rd., Pendle Hill, N.S.W.
Lewis, Miss L., 27 Central-av., Black Rock, Vic.
Lewis, Mrs. M. D., and W. D. Bott, Private Bag, Cohuna, Vic.
Lewis, Miss Y., 27 Central-av., Black Rock, Vic.
Lindsay, B. B., Mungeribar, T.P.O. 2 West, N.S.W.
Lindsay, Miss J., Mungeribar, T.P.O. 2 West, N.S.W.
Liverpool and District A.H. and I. Society, 100 Castlereagh-st., Liverpool, N.S.W.
Lloyd, G. A., Douglas-st., St. Ives, N.S.W.
Locke, B., Sheba Downs, Pallamallawa, N.S.W.
Lockie, A. T., 34 Weigand-av., Bankstown, N.S.W.
Lockrey, R., 38 Bent-st., Inverell, N.S.W.
Lockrey, R. S., 38 Bent-st., Inverell, N.S.W.
Logan, Miss S., 22 Belgrave-st., Manly, N.S.W.
Lucius, Miss A. M., 32 Bellevue-st., Fairlight, N.S.W.
Lyne, Miss B. M., c/o Mrs. N. House, Omega, Gerringong, N.S.W.
Lyttle, Mrs. E. M., Windermere, Ballarat, Vic.
Lyttle, R. J., Windermere, Ballarat, Vic.
- McAULEY, Mrs. J. T., Osman-st., Blayney, N.S.W.
McCarroll, W. A., 75 Cooper-st., West Preston, Vic.
McCarten, Miss C., 19 Wansey-rd., Randwick, N.S.W.
McCarthy, Miss D. A., 35 Ador-av., Rockdale, N.S.W.
McCarthy, R. J., 35 Ador-av., Rockdale, N.S.W.
McCaskie, R. H. and Mrs., 41 Ellimatta-rd., Mona Vale, N.S.W.
McCauley, F. G., Hicks-rd., Thirroul, N.S.W.
McCauley, L. K., Hicks-rd., Thirroul, N.S.W.
McClelland, Mrs. W. J., 9 Roland-av., Wahroonga, N.S.W.
McCorkindale, Miss E., 332 Old Windsor-rd., Wentworthville, N.S.W.
McCorkindale, Miss I., 332 Old Windsor-rd., Wentworthville, N.S.W.
McDonald, K., Tyndall-st., Mittagong, N.S.W.
McDonald, Mrs. E., Valley Heights, N.S.W.
McDule, I., 137 Eastern Valley Way, Castle Crag, N.S.W.
McDule, R., 137 Eastern Valley Way, Castle Crag, N.S.W.
McDule, R. W., 137 Eastern Valley Way, Castle Crag, N.S.W.
McEachern, A., Mackenzie Park, Mount Schanck, S.A.
McEachern, A. and Mrs., Mackenzie Park, Mount Schanck, S.A.
McEachern, Mrs. A., Mackenzie Park, Mount Schanck, S.A.
McEachern, Miss W., Bourbong, Gulargambone, N.S.W.
McGowan, Miss M. H., Olinda Park, Maroondah Highway, Lilydale, Vic.
McIntyre, Miss M. P., P.O. Box 5, Shepparton East, Vic.
McKay, Miss Jane, The Overflow, Warren, N.S.W.

INDEX TO EXHIBITORS—Sec. 1—Horses (Continued).

- McKay, Miss Josephine, 27 Sandown-rd., Ascot Vale, Vic.
McKay, P., 27 Sandown-rd., Ascot Vale, Melbourne.
McKay, P. and Miss J., 27 Sandown-rd., Ascot Vale, Melbourne.
McKeachie, Miss J. H., Long Arm, Barraba, N.S.W.
McKenna, McCulloch, and Corrigan, Wakool, N.S.W.
McKenzie, A., Strathairn, Private Bag, Goulburn, N.S.W.
McKenzie, D., Strathairn, Private Bag, Goulburn, N.S.W.
McKenzie, G. R., Strathairn, Private Bag, Goulburn, N.S.W.
McKenzie, Miss J., Inverarden, Kelso, Bathurst, N.S.W.
McKinnon, B., Bundulla-st., Mendooran, N.S.W.
McLaurin, Miss N. T., and Mrs. A. Murphy, Mirrabooka, Holbrook, N.S.W.
McLean, Mrs. A. J., Wallawallah, Narromine, N.S.W.
McLean, Mrs. C. M., Burradoo Park, Burradoo, N.S.W.
McMahon, C., 1 Queen's-av., Kogarah, N.S.W.
McMillan, Mrs. A. R., Wantagong, Holbrook, N.S.W.
McNamara, Miss A., Springfield, Merriwa, N.S.W.
McNamara, M., Springfield, Merriwa, N.S.W.
McNamara, M. R., 169 Livingstone-rd., Marrickville, N.S.W.
McNamara, S., Dunedin, Warialda, N.S.W.
McNamara, S. and Mrs. E. M., Dunedin, Warialda, N.S.W.
McNicol, P.A.C., 3 Crown-st., East Sydney.
McPaul, F. G., South Wolumla, N.S.W.
Maas, A., 100 Water-st., Belfield, N.S.W.
Macartney, Miss C., Throsby Park, Moss Vale, N.S.W.
Macartney, Mrs. S. M., c/o Throsby Park, Moss Vale, N.S.W.
Macartney, Miss S., Throsby Park, Moss Vale, N.S.W.
MacDonald, M., Victoria-st., Smithfield, N.S.W.
Machattle, Miss C., Moonambill, Coonamble, N.S.W.
Machattle, Miss M., Moonambill, Coonamble, N.S.W.
MacIntyre, Miss B. A., Kayuga, P.O. Box 2, Muswellbrook, N.S.W.
MacIntyre, D. H., Kayuga, P.O. Box 2, Muswellbrook, N.S.W.
Mack, Miss D., Weemabah, Trangle, N.S.W.
Mack, G., Weemabah, Trangle, N.S.W.
Mackay, Miss M., Cangon, Dungog, N.S.W.
Mackay, Mrs. J. K., Cangon, Dungog, N.S.W.
Maclean, Mrs. A. D. D., Fenwick Stud Farm, Yan Yean, Vic.
Maclean, Mrs. A. D. D., and J. Owen, c/o 14 Cottage Grove, Corrimal, N.S.W.
MacRae, Mrs. N., 13 Primrose-av., Rosebery, N.S.W.
Magill, J., Peak Hill-rd., Parkes, N.S.W.
Maher and Boon, 9 Charles-st., Wodonga, Vic.
Maher, Miss B., Wyoming, Maher's-rd., Beecroft, N.S.W.
Mahon, L. and Mrs., 62 Holroyd-rd., Merrylands, N.S.W.
Maldment, F. O., 11 Aurum-rd., Belmont, Perth.
Mann, Miss J., 78 Nicholson-st., East Sydney, N.S.W.
Mann, Miss M., Gladstone-st., Bellambi, N.S.W.
- Mann, Mrs. E. M. and Miss J., 78 Nicholson-st., East Sydney, N.S.W.
Mann, W. H. and Miss J., 78 Nicholson-st., East Sydney, N.S.W.
Manning, W. O., Woodburn, Cootamundra, N.S.W.
Marks, Miss J., Willow Bend, Mudgee, N.S.W.
Markwell, B., Pittwater and Wicks-rds., North Ryde, N.S.W.
Markwell, K., Pittwater and Wicks-rds., North Ryde, N.S.W.
Markwell, R., Pittwater and Wicks-rds., North Ryde, N.S.W.
Marsden, G., B. Company, 1 R.T.B., Kapooka, N.S.W.
Marshall, G., 31 Albert-st., Granville, N.S.W.
Marshall, J. P., Marmont's Flat, Talbraith-rd., Taralga, N.S.W.
Marshall, P., 31 Albert-st., Granville, N.S.W.
Martin, A., 95 Fairfield-st., Fairfield, N.S.W.
Martin, A. J., 88 Laycock-rd., Hurstville, N.S.W.
Martin, Miss H. J., 95 Fairfield-st., Fairfield, N.S.W.
Martin, N. A., 95 Fairfield-st., Fairfeld, N.S.W.
Martin, Mrs. V. J., 95 Fairfield-st., Fairfield, N.S.W.
Mason, Miss I., 168 Denison-st., Bondi Junction, Sydney.
Mathews, B.R.B., Chelsea Farm, Windsor-rd., Baulkham Hills, N.S.W.
Maughan, D., Cave Hill-rd., Lilydale, Vic.
Maunder, R., Merriendi, Boggabri, N.S.W.
Maxwell, J. C., and T. H. Loy, 57 Davidson-st., Deniliquin, N.S.W.
May, A., Island-rd., Lithgow, N.S.W.
Medcalf, Miss H. G., P.O. Box 164, Moree, N.S.W.
Medcalf, Mrs. H., P.O. Box 164, Moree, N.S.W.
Medcalf, Miss S. F., P.O. Box 164, Moree, N.S.W.
Medcalf, W. and Mrs., P.O. Box 164, Moree, N.S.W.
Melton, B., 164 Gannons-rd., Caringbah, N.S.W.
Melton, Mrs. W., 164 Gannons-rd., Caringbah, N.S.W.
Merivale, Miss J., Lambrigg, Moss Vale, N.S.W.
Middleton, Miss C. A., Fort Bourke Station, Bourke, N.S.W.
Middleton, C. M., Fort Bourke Station, Bourke, N.S.W.
Millar, G., 1 Terrence-av., Sans Souci, N.S.W.
Miller, Miss R., 35 Brae-st., Inverell, N.S.W.
Milling, K. J., c/o Mrs. R. J. Warburton, Digilah-st., Dunedoo, N.S.W.
Mills, L. D., Muirton, Tabulam, N.S.W.
Mills, Miss S., Kia-Ora, Armidale, N.S.W.
Minehan, M., Eureka Park, Avoca, Moss Vale, N.S.W.
Minehan, Miss M., Eureka Park, Avoca, Moss Vale, N.S.W.
Minehan, Mrs. J., Eureka Park, Avoca, Moss Vale, N.S.W.
Minto A.H. and I. Society, Minto, N.S.W.
Mitchell, Miss L., 107 Beecroft-rd., Beecroft, N.S.W.
Mittagong Gymkhana, c/o J. W. Beaumont, Caves-rd., Mittagong, N.S.W.
Molloy, Rev. B., The Manse, Bourke, N.S.W.
Monteith, R., M. Simpson, and J. Cavanagh, Victoria-st., Berry, N.S.W.
Mooney, J. R., 7 England-st., Brighton-le-Sands, N.S.W.
Moree Pony and Riding Club, c/o B. S. Glennie, Norwood, Moree, N.S.W.
Morgan, L. R., Brotherony, Cundobon, N.S.W.

INDEX TO EXHIBITORS—Sec. 1—Horses (Continued).

- Morgan, Miss S., 15 Greenwood-av., South Coogee, N.S.W.
 Morgan, W., Brotherony, Condobolin, N.S.W.
 Moroney, T., and T. S. Jenkins, Day-st., Lockhart, N.S.W.
 Morris, Miss N., 2 Morehead-st., Lambton, N.S.W.
 Moss, J., Riversdale, Tumblong, N.S.W.
 Moss, Mrs. K., Riversdale, Tumblong, N.S.W.
 Moss, Mrs. K., and Mrs. J. Wheatley, Riversdale, Tumblong, N.S.W.
 Moss, Miss N., Riversdale, Tumblong, N.S.W.
 Mountain District Horse and Pony Club, c/o. P. Corr, Glencor, Burwood-rd., Vermont, Vic.
 Moxham, J. L., 40 Rosebery-rd., Guildford, N.S.W.
 Moy, B., Waterview-st., Ganmain, N.S.W.
 Mudgee District Pony Club, c/o. M. G. Lewis, Narbethong, Mudgee, N.S.W.
 Mulligan, Mrs. V. C., Oakes-rd., Carlingford, N.S.W.
 Murchison, Miss H. F., Kaytoun, Private Bag, Tamworth, N.S.W.
 Murchison, K. I., Kaytoun, Private Bag, Tamworth, N.S.W.
 Murchison, R. W., Kaytoun, Private Bag, Tamworth, N.S.W.
 Murphy, J. E. and K. D., 12 Wetherill-st., North Lidcombe, N.S.W.
 Murrumbidgee P. and A. Assoc., Wagga Wagga, N.S.W.
 Murrumburrah P.A. and I. Assoc., Murrumburrah, N.S.W.
 Musgrave, Mrs. D. F., Deloraline, Old Windsor-rd., Old Toongabbie, N.S.W.
 Myles, J. H., 346 Kenthurst-rd., Kenthurst, N.S.W.
 Mynssen, Mrs. J. H., Avalon Beach P.O., N.S.W.
- NARROMINE AGRICULTURAL SOCIETY**, Narromine, N.S.W.
 Neal, Miss H., 38 Frenchman's-rd., Randwick, N.S.W.
 Neal, Miss J. E., 14 Bond-st., Mosman, N.S.W.
 Neal, Mrs. T. and Miss H., 38 Frenchman's-rd., Randwick, N.S.W.
 Neely, H., P.O. Box 26, Moss Vale, N.S.W.
 Nesbitt, C. R., Bank-st., Molong, N.S.W.
 Nevl, V., 269 Forbes-st., East Sydney, N.S.W.
 N.S.W. Fresh Food and Ice Pty., Ltd., 1 Harbour-st., Sydney.
 Newman, Miss M., Springvale, Goonoo Goonoo-rd., Tamworth, N.S.W.
 Newton, Miss R., 62 Holroyd-rd., Merrylands, N.S.W.
 Nicholson, Miss L. E., 167 Pennant Hills-rd., Carlingford, N.S.W.
 Ninness, D. J., Wallalong, Maitland, N.S.W.
 Noonan, M., Pound-rd., Narre Warren, Vic.
 North Coast National A. and I. Society, Lismore, N.S.W.
 Norton, Miss C., Brooklyn, Merrigang-st., Bowral, N.S.W.
 Norton, C. H., 19 Madeline-st., Fairfield, N.S.W.
 Norton, Miss J. L., Brooklyn, Merrigang-st., Bowral, N.S.W.
 Norton, Misses, J. L. and C., Brooklyn, Merrigang-st., Bowral, N.S.W.
 Nott, J., Town View Vineyard, Ready-st., Rutherglen, Vic.
 Nott, Miss M., Town View Vineyard, Ready-st., Rutherglen, Vic.
 Nott, Miss S., Town View Vineyard, Ready-st., Rutherglen, Vic.
- Nunn, Miss D., Beenleigh-rd., Sunnybank, Brisbane.
 Nunn, Mrs. D., Beenleigh-rd., Sunnybank, Brisbane.
 Nyngan P. and A. Assoc., Nyngan, N.S.W.
- O'NEIL, T. M., Old Northern-rd., Castle Hill, N.S.W.
 O'Rourke, I., Sutton Farm, Sutton Forest, N.S.W.
 Ogden, Miss R., 5 Frederick-st., Singleton, N.S.W.
 Oglvie, Miss E., 17 Glendon-rd., Double Bay, N.S.W.
- PARBERRY, H. W., Warragaburra, N.S.W.
 Parker, Miss J., 35 O'Neill-st., Brighton-le-Sands, N.S.W.
 Parker, Miss J. and W. F., 35 O'Neill-st., Brighton-le-Sands, N.S.W.
 Parker, W. F., 35 O'Neill-st., Brighton-le-Sands, N.S.W.
 Parkes P.A. and H. Assoc., P.O. Box 126, Parkes, N.S.W.
 Parkhurst, M., 194 Gurwood-st., Wagga, N.S.W.
 Parkinson, J., 204 Wybong-rd., Muswellbrook, N.S.W.
 Patrick, D., 77 Moore-st., Leichhardt, N.S.W.
 Patten, J., 30 Tunbridge-st., Flemington, Vic.
 Paull, Mrs. W. and Miss S., Elizabeth-st., Wetherill Park, N.S.W.
 Paull, Miss S., Elizabeth-st., Wetherill Park, N.S.W.
 Pearce, Miss D., 63 Lennox-st., Rockdale, N.S.W.
 Pearson, Miss J., and Miss M. Williamson, Pound-rd., Narre Warren, Vic.
 Pedder, McKenna, and Corrigan, Wakool, N.S.W.
 Peddle, Mrs. R., Woodstock Park, Rooty Hill, N.S.W.
 Penfold, Mrs. I. S., Kempse Stud, Texas, Q'ld.
 Penfold, W. C., and Co. Pty., Ltd., 88 Pitt-st., Sydney.
 Penguin Ice Cream Pty., Ltd., 1 Harbour-st., Sydney.
 Percival, Miss D. A., Northampton Dale, Appin, N.S.W.
 Petrie, R. W. and Mrs. M. M., 14 Murrindah-av., Camden, N.S.W.
 Pickering, D., and L. White, 15 Rowe-st., Roseville, N.S.W.
 Pitt, Miss L. J., 23 Mount-st., Coogee, N.S.W.
 Podmore, K., 13 Shaw-st., Wagga, N.S.W.
 Police Department, Phillip and Hunter-sts., Sydney.
 Polya, Miss C. L., P.O. Box 46, Liverpool, N.S.W.
 Porter, H. A., 99 Dudley-st., Punchbowl, N.S.W.
 Porter, J. G., 99 Dudley-st., Punchbowl, N.S.W.
 Pratley, W., 2 Station-st., Concord, N.S.W.
 Preston Bros., West Derby Stud, Tararua-rd., Levin, N.Z.
 Preston, H., West Derby Stud, Tararua-rd., Levin, N.Z.
 Preston, R., West Derby Stud, Tararua-rd., Levin, N.Z.
 Preston, S., West Derby Stud, Tararua-rd., Levin, N.Z.
 Price, Mrs. T., 101 Riverview-rd., Undercliffe, N.S.W.
 Prince, G. H., 30 The Boulevard, Strathfield, N.S.W.
 Pye, Mrs. R. A., Calga West, Coonamble, N.S.W.
 Quinn, B., Scarborough Hotel, Scarborough, N.S.W.
 Quinn, Miss D., Scarborough Hotel, Scarborough, N.S.W.

INDEX TO EXHIBITORS—Sec. 1—Horses (Continued).

- Quirindi Pony Club, Quirindi, N.S.W.
- Ramsay, F., 7 Hincks-st., Kingsford, N.S.W.
 Ranyard, R., Glendora, Mulgoa, N.S.W.
 Rayner, J., and W. Pratley, 2 Station-st., Concord, N.S.W.
 Rayner, J. R. H., Jamaica Park, Mebul, N.S.W.
 Rayner, Mrs. J. R. H., Jamaica Park, Mebul, N.S.W.
 Rayner, Mrs. J. R. H., and Miss B. Chamberlain, 151 Connell's Point-rd., South Hurstville, N.S.W.
 Rayner, R., Jamaica Park, Mebul, N.S.W.
 Rees, A., Beckom, N.S.W.
 Rees, D., Kildary, Beckom, N.S.W.
 Reid, Mrs. A., Airle, Bathurst, N.S.W.
 Reid, Mrs. A., and W. Thompson Kempfield, Trunkey, N.S.W.
 Reilly, J. T., 161 Pacific-pde., Dee Why, N.S.W.
 Renwick, D., c/o. J. R. Sowden, Buckley-st., Carina, Brisbane.
 Richardson, Mrs. G. E., Strontian, Quirindi, N.S.W.
 Richardson, R. J., 105 Caloola-rd., Wentworthville, N.S.W.
 Richardson, W. R. F., Bereen, Barraba, N.S.W.
 Rigley, Mrs. I. A., Crofton, Showground-rd., Castle Hill, N.S.W.
 Rigley, Miss R., Crofton, Showground-rd., Castle Hill, N.S.W.
 Rigley, Miss T., Crofton, Showground-rd., Castle Hill, N.S.W.
 Risby, Miss E., Oakdale-rd., Picton, N.S.W.
 Ritchie, R. G., and Miss M. B. Coombs, Merrilg Park, Mansfield, Vic.
 Roberts, Miss L., Wilga Hill, Condobolin, N.S.W.
 Roberts, Miss M., Wilga Hill, Condobolin, N.S.W.
 Roberts, R. V., Wilga Hill, Condobolin, N.S.W.
 Robertson Bros., Mount Ousley-rd., Mount Ousley, Wollongong, N.S.W.
 Robinson, Miss A., c/o. Mrs. W. G. Martin, Railway-rd., St. Mary's, N.S.W.
 Robinson, J., Mitcham-rd., Donvale, Vic.
 Robinson, Mrs. C. S., c/o. Mrs. W. G. Martin, Railway-rd., St. Mary's, N.S.W.
 Robson, Miss B., 303 Bruncker-rd., Adamstown, N.S.W.
 Rolfe, Mrs. W., Waverley-rd., Mount Waverley, Vic.
 Roper, B. and H. E. Tancred, Loch Lomond, Tenterfield, N.S.W.
 Rose, Mrs. T. M., Woodford, Murrumburrah, N.S.W.
 Rose, Miss Meghan, 22 Waratah-st., Bexley, N.S.W.
 Rose, T. M., Woodford, Murrumburrah, N.S.W.
 Rose, Miss P., Bongalong, Muttama, N.S.W.
 Rose, Miss S., Woodford, Murrumburrah, N.S.W.
 Rose, T. M., Woodford, Murrumburrah, N.S.W.
 Rose, T. M., and J. C. Crisp, Woodford, Murrumburrah, N.S.W.
 Ross, W. F., c/o. Miss M. Hoad, 32 Bondi-rd., Bondi Junction, N.S.W.
 Rowlands, Miss S., Rockville, Mandurama, N.S.W.
 Roydhouse, J. and Mrs., Palmgrove-rd., Avalon Beach, N.S.W.
 Roydhouse, Mrs. J., Palmgrove-rd., Avalon Beach, N.S.W.
 Russ, G., Bunyarra, Borenore, N.S.W.
 Russ, G. and Miss S., Bunyarra, Borenore, N.S.W.
 Russ, Miss S., Bunyarra, Borenore, N.S.W.
 Rutter, Miss G., Freeman's Reach, N.S.W.
 Ryan, E. W., 93 White-st., Tamworth, N.S.W.
 Ryan, G. J., Gaddang, Ardlethan, N.S.W.
- Ryan, K., c/o. Miss W. Holmes, Glenholme, West Wyalong, N.S.W.
 Ryan, M., c/o. Miss W. Holmes, Glenholme, West Wyalong, N.S.W.
- SANDELL, Miss P., 26 Mayfield-st., Wentworthville, N.S.W.
 Sawdy, H., 206 Grand-pde., Kogarah, N.S.W.
 Sawdy, J. J., 206 Grand-pde., Kogarah, N.S.W.
 Scales, Miss S., Inveraray, Cassilis, N.S.W.
 Scales, T. V., Willunga, Cassilis, N.S.W.
 Schiller, Miss M., The Pinnacles, Wagga, N.S.W.
 Schramko, Miss A., 46 Gilba-rd., Ghrarween, N.S.W.
 Scone and District Pony Club, c/o. B. Haydon, Scone, N.S.W.
 Scott, Miss G., Wonga, Mendooran, N.S.W.
 Scott, H., Pearson-st., Wentworthville, N.S.W.
 Scott, Miss J., 10 Jackaranda-rd., Caringbah, N.S.W.
 Scott, Miss J. H., Wonga, Mendooran, N.S.W.
 Scott, Mrs. D. D., Bolagamy, West Wyalong, N.S.W.
 Scott, Mrs. M. and Misses S. and J., 10 Jackaranda-rd., Caringbah, N.S.W.
 Scott, Miss S., 10 Jackaranda-rd., Caringbah, N.S.W.
 Seabrook, Mrs. A., 57 Chuter-av., Ramsgate, N.S.W.
 Seaton, Miss P., 2 Berkeley-st., Wentworthville, N.S.W.
 See, Miss B. J., Summerlees, Moss Vale, N.S.W.
 See, Miss V., Summerlees, Moss Vale, N.S.W.
 Selvers, Miss B., 257 Hume Highway, East Bankstown, N.S.W.
 Service, Miss H. A., 6 Backhurst-av., Point Piper, N.S.W.
 Seymour-Wells, Miss A., 55 Liverpool-rd., Summer Hill, N.S.W.
 Shannon, Miss S., 56A Wentworth-rd., Vaucluse, N.S.W.
 Sharp, Mrs. J. A., 33 Willis-st., Kingsford, N.S.W.
 Shaw, J. R., Old Northern-rd., Dural, N.S.W.
 Shaw, Mrs. J., 4 Hillside Crescent, Epping, N.S.W.
 Shaw, Mrs. J., and Miss B. Richards, 4 Ireland-st., Burwood, N.S.W.
 Sheppard, N., Lana, Condobolin, N.S.W.
 Sherd, J., 75 Hassall-st., Parramatta, N.S.W.
 Simmonds, K. J., 68 Canterbury-rd., Bankstown, N.S.W.
 Singleton Pony Club, Singleton, N.S.W.
 Sloane, J., 16B Meek-st., Kingsford, N.S.W.
 Smith, B., 27 Windsor-rd., Northmead, N.S.W.
 Smith, Miss Carolyn, 198 Mittagong-rd., Bowral, N.S.W.
 Smith, Miss Christine, 108 Mittagong-rd., Bowral, N.S.W.
 Smith, D., Rydal Plains, Tomingley, N.S.W.
 Smith, Miss D., P.O. Box 19, West Tamworth, N.S.W.
 Smith, J., 108 Mittagong-rd., Bowral, N.S.W.
 Smith, Miss L., 108 Mittagong-rd., Bowral, N.S.W.
 Smith, N. R., Kangaroo Estate, Hay, N.S.W.
 Smith, Miss P., Hillview, Ilford, N.S.W.
 Smith, R., 27 Windsor-rd., Northmead, N.S.W.
 Smith, Miss R., 52 Collins-st., Corrimall, N.S.W.
 Smith, Miss S., Chequers, R.M.B. 7, Ballingal, Griffith, N.S.W.
 Smith, S. S., 16A Gordon-st., Brighton-le-Sands, N.S.W.

INDEX TO EXHIBITORS—Sec. 1—Horses (Continued).

- Smith, W. H., Omeo, Coonamble, N.S.W.
 Sonter, K. W., Riverina Riding School, Peak-hurst, N.S.W.
 Sowden, Miss J., Buckley-st., Carina, Brisbane.
 Sowden, J. R., Buckley-st., Carina, Brisbane.
 Sowden, Miss L., Buckley-st., Carina, Brisbane.
 Spackman, Gordon, Alfred-st., Mittagong, N.S.W.
 Spackman, Graeme, Alfred-st., Mittagong, N.S.W.
 Spencer, D. L., and Miss J. H. McKeachie, Long Arm, Barraba, N.S.W.
 Spencer, R. D., Gingkin, Oberon, N.S.W.
 Splitt, J. M., 8 Mitchell-rd., Woonona, N.S.W.
 Splitt, J. M. and T., 8 Mitchell-rd., Woonona, N.S.W.
 Squires, B., Florabella-st., Warrimoo, N.S.W.
 Squires, D., Florabella-st., Warrimoo, N.S.W.
 Squires, Mrs. J. V., Florabella-st., Warrimoo, N.S.W.
 Squires, R., Florabella-st., Warrimoo, N.S.W.
 Stapleton, M., 12 Chelsea-st., Redfern, N.S.W.
 Stephenson, Miss M., Ningawalla Ford's Bridge, Bourke, N.S.W.
 Stevens, Miss L., 41 Claremont-st., Merrylands, N.S.W.
 Stevens, Miss N., 18 Huntley's Point-rd., Huntley's Point, N.S.W.
 Stevens, R., 56 Marriott-st., Redfern, N.S.W.
 Stevens, W. A. and Mrs. and Miss L., 41 Claremont-st., Merrylands, N.S.W.
 Stevenson, Miss B., 20 St. Neot-av., Pott's Point, N.S.W.
 Stewart, Miss E., 17 Botany-st., Randwick, N.S.W.
 Stewart, J. R., 17 Botany-st., Randwick, N.S.W.
 Stewart, P., Myrella, Murrumburrah, N.S.W.
 Stocks, Miss M., Arkaba, Cunningham, N.S.W.
 Stocks, Miss S., Arkaba, Cunningham, N.S.W.
 Stokes, J., Wellwood, Walgett, N.S.W.
 Stringer, Miss A. M., 38 Bond-st., Maroubra Bay, N.S.W.
 Styles, C. N. and Mrs. K., 57 Elizabeth-st., Artarmon, N.S.W.
 Sullivan, A. D., 35 Park-rd., Mascot, N.S.W.
 Sullivan, Miss C., 35 Park-rd., Mascot, N.S.W.
 Sullivan, D. J., 35 Park-rd., Mascot, N.S.W.
 Sullivan, J., 35 Park-rd., Mascot, N.S.W.
 Sullivan, J. M., Marsden-rd., St. Mary's N.S.W.
 Sullivan, Miss T., 44 Warwick-st., Penrith, N.S.W.
 Sundstrom, H., 57 Breillat-st., Annandale, N.S.W.
 Sutter, Miss H., 11A Hargrave Lane, Paddington, N.S.W.
 Swadling, Miss N., 15 Waruda-rd., Huntley's Point, N.S.W.
 Swadling, Miss N. and Miss N. Stevens, 15 Waruda-rd., Huntley's Point, N.S.W.
 Swan, K. W., 228 Main-rd., Dapto, N.S.W.
 Swanson, Miss A. D., Coniston, Lismore, Vic.
 Swanson, Miss A. D. and A. G. Tabart, Coniston, Lismore, Vic.
 Swanston, Miss D. M., 101 Shepherd-st., Bowral, N.S.W.
 Sweetnam, Mrs. R., 39 Lodge-st., Balgowlah, N.S.W.
 Swinbourne, Miss H., Holmwood, Middle Arm, Goulburn, N.S.W.
 Swinbourne, Miss R., 16 Telopea-st., Mount Colah, N.S.W.
 Sydney Riding Club, 78 Hunter-st., Sydney.
 TAIT, Miss J., Gobarralong, N.S.W.
 Tait, O. P., Gobarralong, N.S.W.
 Tamplin, Miss M., 31 Cross-st., Guildford, N.S.W.
 Tamworth Junior Riding Club, P.O. Box 44, Tamworth, N.S.W.
 Tarbutt, Miss M., 529 Chapel-rd., Bankstown, N.S.W.
 Tarbutt, Miss P., 529 Chapel-rd., Bankstown, N.S.W.
 Tate, Miss A., 54 Harp-rd., East Kew, Melbourne.
 Taubinan, P. L., Narraweena, Old Cow Pasture-rd., West Hoxton, N.S.W.
 Taylor, B. W., Gilmuth Plains, Cunnamulla, Q'ld.
 Taylor, Miss H., 11 Lilli Pilli Point-rd., Lilli Pilli, N.S.W.
 Taylor, Miss J., Murrawalga, Oura-rd., Wagga, N.S.W.
 Taylor, K. A. and Mrs. H. E., The Caravan, Hughes-av., Ermington, N.S.W.
 Taylor, Miss Robin, P.O. Box 164, Moree, N.S.W.
 Taylor, Miss R., Murrawalga, Oura-rd., Wagga, N.S.W.
 Taylor, Miss T., Murrawalga, Oura-rd., Wagga, N.S.W.
 Thackeray, H. C., Makari, Young, N.S.W.
 Thompson, Miss J., Widden, Kerrabee, Denman, N.S.W.
 Thompson, J. W., Widden, Kerrabee, Denman, N.S.W.
 Thompson, L., 23 Balfour-rd., Narwee, N.S.W.
 Thompson, Mrs. B., 23 Balfour-rd., Narwee, N.S.W.
 Thompson, Mrs. V. J., Cloon, Moss Vale, N.S.W.
 Thompson, W., Kempfield, Trunkey, N.S.W.
 Throsby, Miss D., Throsby Park Moss Vale, N.S.W.
 Throsby, Miss N. H. O., Throsby Park, Moss Vale, N.S.W.
 Tomkins, Miss M., c/o Commonwealth Bank of Australia, Parkes, N.S.W.
 Tongue, J., 28 Mathew-st., West Tamworth, N.S.W.
 Tooth, Mrs. D. M., Woodside, Moss Vale, N.S.W.
 Triglone, B., 72 Addison-st., Goulburn, N.S.W.
 Triglone, L. B., 72 Addison-st., Goulburn, N.S.W.
 Tudor, E., Roger's Meat Co., P.O. Box 433, Orange, N.S.W.
 Tudor, E. and Mrs., Roger's Meat Co., P.O. Box 433, Orange, N.S.W.
 Tudor, P. J., Roger's Meat Co., Orange, N.S.W.
 Tull, E. T., P.O. Box 35, Braidwood, N.S.W.
 Tull, E. T. and Miss C. Wood, P.O. Box 35, Braidwood, N.S.W.
 Turnbull, Mrs. R., Chatsworth-rd., St. Mary's, N.S.W.
 Turner, Miss C., 119 Botany-st., Randwick, N.S.W.
 Turner, Miss E., Hotel Mansions, 18 Bayswater-rd., King's Cross, N.S.W.
 Turner, J. S. and Mrs., Aarau, Centre-rd., Clayton, Vic.
 Turner, Mrs. J. S., Aarau, Centre-rd., Clayton, Vic.
 Twedde, W. M., Koomalah, Dirranbandi, Q'ld.
 UHRIG, Miss A., Curlewis, N.S.W.
 Uhrig, Miss P., Curlewis, N.S.W.
 Ungarie Horse and Pony Club, Bolagamy, West Wyalong, N.S.W.
 VERNON, Miss K., 27 Manning-rd., Double Bay, N.S.W.
 Vincent, A., Kurrajong, Bithramere, Tamworth, N.S.W.

INDEX TO EXHIBITORS—Sec. 1—Horses (Continued).

- Wagga and District Pony Club, Grand Hotel, Fitzmaurice-st., Wagga Wagga, N.S.W.
 Walcha Riding Club, Avon, Walcha, N.S.W.
 Walker, C. E. J., Lynnewood, Wicks-rd., North Ryde, N.S.W.
 Walker, J., Lambeth, Longreach, Q'ld.
 Walker, Miss J., Lynnewood, Wicks-rd., North Ryde, N.S.W.
 Walker, Miss R., Lambeth, Longreach, Q'ld.
 Walters, Miss E., Cabramatta P.O., N.S.W.
 Wamboyne Pony Club, Myrtlevale, Forbes, N.S.W.
 Warburton, Mrs. R. J., Digilah-st., Dunedoo, N.S.W.
 Wardall, Mrs. J., 23 Barracluff-av., Bondi, N.S.W.
 Ware, L., 40 Railway-pde., Annandale, N.S.W.
 Warner, Miss M., 3 Brucevale-av., Epping, N.S.W.
 Warran, Miss M., 42 Welcome-st., Parkes, N.S.W.
 Warren P. and A. Assoc., Warren, N.S.W.
 Waterford, G., 611 Prince's Highway, Kogarah, N.S.W.
 Waterford, J. J., 611 Prince's Highway, Kogarah, N.S.W.
 Wauchope P.A. and H. Society, Wauchope, N.S.W.
 Wearn, Miss M. L., Barclay Farm, Barclay-rd., North Rocks, N.S.W.
 Webb, F., 8 Sherwood-st., Revesby, N.S.W.
 Webber, Miss D., Kanimbla, Harden, N.S.W.
 Webber, P., Kanimbla, Harden, N.S.W.
 Webber, R., Kanimbla, Harden, N.S.W.
 Webster, Mrs. M. Z., 150 Greenacre-rd., East Bankstown, N.S.W.
 Welland, P. C., Landsbury Park, Upper Beaconsfield, Vic.
 Wells, K., 4 Moore-st., Leichhardt, N.S.W.
 West, L., West Wyalong, N.S.W.
 Weston, Miss J., 54 George's River-rd., Jannali, N.S.W.
 Wheatley, Miss M., Huntly, Canberra.
 Wheatley, Mrs. J., Riversdale, Tumblong, N.S.W.
 White, Miss E. I., 4 Blundell-pde., Corrimal, N.S.W.
 White, Miss M., Grimshaw-st., Greensborough, Vic.
 White, Miss Margaret, Toobaroo, Narromine, N.S.W.
 White, P., Grimshaw-st., Greensborough, Vic.
 Whiteley, Miss A., 30 Peckham-av., Chatswood, N.S.W.
 Whitley, P. A., 39 Park-rd., Mascot, N.S.W.
 Whitten, Miss B., Bureen, Denman, N.S.W.
 Wilkinson, F. L., Kent-st., Minto, N.S.W.
 Wilkinson, Mrs. R. L., 62 Kennedy-st., Kingsford, N.S.W.
 Williams, Miss C., P.O. Box 45, Rutherglen, Vic.
 Williams, Miss D., Fermoy-av., Bayview, N.S.W.
 Williams, S., 90 Paine-st., Maroubra, N.S.W.
 Willow Park, Singleton-rd., Wilberforce, N.S.W.
 Willow Park Riding Assoc., 28 Martin Place, Sydney.
 Willsallen, H. P. and Mrs. A. S., Newgrove, Grenfell, N.S.W.
 Willsallen, Mrs. M. P., Dunolly, Harden, N.S.W.
 Wilson, A. P., Yarraman Station, Quirindi, N.S.W.
 Wilson, Mrs. H., Grand View, Kembla-st., Mount Keira, N.S.W.
 Winter, D. B., Four Winds, Fitzroy-st., Goulburn, N.S.W.
 Wood, A., Cambridge-st., Kingswood, N.S.W.
 Wood, Miss C., P.O. Box 35, Braidwood, N.S.W.
 Wood, D. J. C., Hazeldene, Harkaway-rd., Berwick, Vic.
 Wood, Mrs. A. B., St. Kilda, Cumberland-rd., Ingleburn, N.S.W.
 Woods, C. G., Wilgavale, West Wyalong, N.S.W.
 Woods, Miss D., Wilgavale, West Wyalong, N.S.W.
 Woods, J., Wilgavale, West Wyalong, N.S.W.
 Woods, Miss L., Wilgavale, West Wyalong, N.S.W.
 Woodstock Show Society, P.O. Box 13, Woodstock, N.S.W.
 Woolley, Miss L., 1 Market-st., Rockdale, N.S.W.
 Worboys, M., Stoneleigh, Gunnedah, N.S.W.
 Wright, B., Nondo, Holmwood, N.S.W.
 Wright, Miss D., 17 Flemington-st., Flemington, Vic.
 Wrigley, Mrs. J., Eiraben-st., Gilgandra, N.S.W.
 Wynne, A., 500 Pennant Hills-rd., West Pennant Hills, N.S.W.
 YORK, Miss J., 62 Moate-av., Brighton-le-Sands, N.S.W.
 York, W. and Mrs., 62 Moate-av., Brighton-le-Sands, N.S.W.
 Young, A. R., Napier, Ulamambri, N.S.W.

INDEX TO EXHIBITORS

TROTTING EVENTS

- ADAMS, J. M., 10 Old Castle Hill-rd., Castle Hill, N.S.W.
 Aggett, S., 25 Hereford-st., Glebe, N.S.W.
 Alderton, R. D., 12 Keldie-st., Forestville, N.S.W.
 Alexander, D., 88 Sherwood-st., Revesby, N.S.W.
 Anderson, R. B., c/o. A. J. Thompson, R.M.B. 316, Castlereagh-rd., Penrith, N.S.W.
 Anderson, W., c/o. K. Charlwood, 1 Sturt-st., Smithfield, N.S.W.
 Arnold, K., c/o. J. F. Lawrance, 47 Rose-st., Croydon Park, N.S.W.
 Aynell, S., c/o. G. Kelly, 1 Gould-st., Campsie, N.S.W.
- BAKER, G. C., c/o. A. Phillis, Austral Park, Austral, N.S.W.
 Banning, R., 29 Vernon-av., Eastlakes, N.S.W.
 Bellamy, Mrs. C., 3 Allman-av., Summer Hill, N.S.W.
 Berry, J., c/o. L. J. Woodley, 31 Arncliffe-rd., Earlwood, N.S.W.
 Bismire, Mrs. J., 74A Melody-st., Coogee, N.S.W.
 Bismire, N. H., 74A Melody-st., Coogee, N.S.W.
 Blair, J. and J. Ward, 5 Bridge-st., Epping, N.S.W.
 Board, S. and Mrs. D., 4 Park-rd., Auburn, N.S.W.
 Bond, K., 75 Wharf-rd., Ermington, N.S.W.
 Bottles, H., and H. Darlington, 203 Lethbridge-st., Penrith, N.S.W.
 Bowers, N. H., c/o. A. Phillis, Austral Park, Austral, N.S.W.
 Boyle, P., c/o. G. Frost, Bong Bong-rd., Dapto, N.S.W.
 Bradley, Mrs. D. E., Glen-st., French's Forest, N.S.W.
 Bradshaw, W., c/o. J. C. McCall, 20 Nelson-st., Fairfield, N.S.W.
 Breen, J. P., Caves-rd., Mittagong, N.S.W.
 Brooks, S. C., 183 Shepherd-st., Redfern, N.S.W.
 Brown, B., Mount View-rd., Cessnock, N.S.W.
 Brown, C., c/o. L. P. O'Connell, 6 Middle-rd., Maribyrnong, Vic.
 Brown, G. L., 15 Hearn-st., Leichhardt, N.S.W.
 Brown, G. L., and R. C. Chisholm, 15 Hearn-st., Leichhardt, N.S.W.
 Brumby, R. S., 6 Robertson-st., Coniston, N.S.W.
 Bryant, R. J., 4 Elliston-st., Chester Hill, N.S.W.
- CAIRNS, J., 2 Cooneyana-pde., East Bankstown, N.S.W.
 Cameron, N., c/o. R. Pracey, 129 Goodlet-st., Surry Hills, N.S.W.
 Carroll, Mrs. P., c/o. T. Cleary, 66 Elizabeth-st., Riverstone, N.S.W.
 Casey, Mrs. B., c/o. K. Chick, P.O. Box 1, Leura, N.S.W.
 Chadwick, A., 15 Aurelia-st., Toongabbie, N.S.W.
 Champley, Mrs. P., c/o. W. J. McKew, 29 Harris-rd., Five Dock, N.S.W.
 Chandler, D., and R. Eacott, c/o. A. Thompson, R.M.B. 316, Castlereagh-rd., Penrith, N.S.W.
 Chant, F. and H., and R. Roach, c/o. H. Collins, 18 Lackey-st., St. Peters, N.S.W.
 Chappelow, A., c/o. D. Byrnes, 41 Clyde-st., Croydon Park, N.S.W.
- Charlwood, K., 1 Sturt-st., Smithfield, N.S.W.
 Charlwood, K., 1 Sturt-st., Smithfield, N.S.W.
 Charlwood, W. A., 32 Bull's-rd., St. John's Park, N.S.W.
 Chick, K., P.O. Box 1, Leura, N.S.W.
 Chick, K., c/o. S. Hatfield, 61 Berry-st., Clyde, N.S.W.
 Chick, K., and P. L. Garlick, P.O. Box 1, Leura, N.S.W.
 Chick, Mrs. F., and Mrs. M. Dawson, P.O. Box 1, Leura, N.S.W.
 Chisholm, J., Victory Lane, Leura, N.S.W.
 Chisholm, Mrs. E., Victory Lane, Leura, N.S.W.
 Clark, R. D., 26 Collaroy-av., Peakhurst, N.S.W.
 Cleary, Mrs. E. M., 66 Elizabeth-st., Riverstone, N.S.W.
 Coady, K., and R. Jackson, 188 St. John's-rd., Glebe, N.S.W.
 Cohen, H. J., 165 Missenden-rd., Newtown, N.S.W.
 Cooke, J. W., 24 Glenarvon-st., Strathfield, N.S.W.
 Corke, R., 4 Short-st., Leichhardt, N.S.W.
 Cox, A., c/o. A. Phillis, Austral Park, Austral, N.S.W.
 Craigie, Mrs. J., 47 Neville-st., Marrickville, N.S.W.
 Craikle, V., 47 Neville-st., Marrickville, N.S.W.
 Cramer-Roberts, R., c/o. S. McMillan, 96 Hereford-st., Glebe, N.S.W.
 Crowley, H., c/o. K. Coady, 188 St. John's-rd., Glebe, N.S.W.
 Cunningham, A. W., c/o. J. Myles, 26 Marlborough-rd., Flemington, N.S.W.
 Cusick, M. J., c/o. M. Adams, Mary-st., Rooty Hill, N.S.W.
- DALE, N. H., 245 William-st., Kingsgrove, N.S.W.
 Daly, E. and A., Liverpool-rd. and Wallis-av., South Strathfield, N.S.W.
 Davenport, J., 13 Boundary-st., Redfern, N.S.W.
 Days, F., c/o. A. Phillis, Austral Park, Austral, N.S.W.
 Dewell, T. A., 1 Stewart-st., Glebe, N.S.W.
 Dixon, A. J., c/o. J. S. Pickering, 9 Hammersmith-st., Flemington, N.S.W.
 Dodd, H., 10 Hillcrest-st., Wollongong, N.S.W.
 Dowling, J. B., and N. Eglese, c/o. A. Phillis, Austral Park, Austral, N.S.W.
 Doyle, Mrs. L., c/o. H. Skittrall, 12 Glebe-st., Parramatta, N.S.W.
 Duck, K., c/o. G. Frost, Bong Bong-rd., Dapto, N.S.W.
 Dunkley, A., Polding-st., Fairfield, N.S.W.
 Dunkley, Mrs. E. G., and Mrs. J. M. McCall, Polding-st., Fairfield, N.S.W.
- EDWARDS, J., c/o. K. V. Edwards, P.O. Box 130W, Griffith, N.S.W.
 Edwards, K. V., P.O. Box 130W, Griffith, N.S.W.
 Edwards, L. M., 9 Wurley-av., Kingsford, N.S.W.
 Elliott, C. R., 6 Wiseman-av., Wollongong, N.S.W.
 Ellis, S., c/o. H. Skittrall, 12 Glebe-st., Parramatta, N.S.W.
 Evans, K., 110 Holborow-st., Croydon Park, N.S.W.
 Evans, V. J., 110 Holborow-st., Croydon Park, N.S.W.
 Everett, S. C., 31 Linden-av., Punchbowl, N.S.W.

INDEX TO TROTTING EVENTS—Sec. 1—Horses (Continued).

- FINDLAY, W. A., 40 David-av., North Ryde, N.S.W.
 Fitzpatrick, C. A., c/o. T. Cleary, 66 Elizabeth-st., Riverstone, N.S.W.
 Flood, Mrs. P., c/o. H. Crowley, Arundel-st., Glebe, N.S.W.
 Forrest, J. J., 105 Woodville-rd., Granville, N.S.W.
 Foster, V., and L. P. O'Connell, 6 Middle-rd., Maribyrnong, Vic.
 Freebairn, W. R., 178A City-rd., Darlington, N.S.W.
 Frost, M. J., Bong Bong-rd., Dapto, N.S.W.
 Fuller, Mrs. V. M., 95 Asquith-st., Auburn, N.S.W.
- GALBRAITH, W., c/o. W. Picken, 190 Croydon-av., Croydon Park, N.S.W.
 Geary, A. and D., and A. Stubbs, 30 Freeman-av., Canley Vale, N.S.W.
 Gibbons, Mrs. H. L., Saddington-st., St. Mary's, N.S.W.
 Gibbons, Mrs. H. L., and Dr. M. E. Renshaw, Saddington-st., St. Mary's, N.S.W.
 Gibbs, R., 17 Crowgey-st., Rydalmere, N.S.W.
 Glendenning, W. J. C., Windsor-rd., Rooty Hill, N.S.W.
 Grady, A. D., c/o. S. McMillan, 96 Hereford-st., Glebe, N.S.W.
 Graham, L., c/o. K. Bond, 75 Wharf-rd., Ermington, N.S.W.
 Gray, H. B., c/o. T. Briggs, 73 Queen-st., Revesby, N.S.W.
 Gray, Mrs. Y., c/o. T. Briggs, 73 Queen-st., Revesby, N.S.W.
 Green, D., c/o. J. D. Watts, 2 Coward-st., Mascot, N.S.W.
 Green, H., c/o. R. Pracey, 79 Phillip-st., Waterloo, N.S.W.
 Greenstein, C., and D. Caffrey, 36 Marcel-av., Randwick, N.S.W.
- HALL, G. W., Paget-st., Richmond, N.S.W.
 Hall, Mrs. R. P., c/o. P. J. Hall, Lindale-st., Penrith, N.S.W.
 Hamer, B. M., 19A Scott-st., Liverpool, N.S.W.
 Hand, Mrs. T. F., c/o. N. H. Bismire, 74A Melody-st., Coogee, N.S.W.
 Hansell, J., and S. Wiseman, Epsom-rd., Moorebank, N.S.W.
 Hangell, W. E., c/o. W. G. Hansell, 29 Hampton-st., Hurstville, N.S.W.
 Hansell, W. G., 29 Hampton-st., Hurstville, N.S.W.
 Hardcastle, C. A., 186 Hereford-st., Glebe, N.S.W.
 Harpley, E. and R., P.O. Box 116, Temora, N.S.W.
 Harris, J., Britain-st., Leura, N.S.W.
 Hartley, K., c/o. L. Keeler, Pennant-pde., Epping, N.S.W.
 Hartney, J., 190 Wyndham-st., Alexandria, N.S.W.
 Harthey, Mrs. L., 190 Wyndham-st., Alexandria, N.S.W.
- Hatfield, S., 61 Berry-st., Clyde, N.S.W.
 Heath, H. L., c/o. F. G. McDermott, Pine Park, Back Trundle-rd., Parkes, N.S.W.
 Henry, E. W., Bomaderry, N.S.W.
 Hicks, N. K., Western-rd., Prospect, N.S.W.
 Hill, W. Y., c/o. K. Lawrance, 44 Rose-st., Croydon Park, N.S.W.
 Homer, J., 17 Burns-rd., St. John's Park, N.S.W.
 Hooley, F., c/o. H. Collins, 18 Lackey-st., St. Peters, N.S.W.
 Hughes, A. E., and W. Fowler, c/o. A. Phillis, Austral Park, Austral, N.S.W.
- INGS, K., 5 Gould-st., Campsie, N.S.W.
 Ison, Mrs. L., Smithfield P.O., N.S.W.
- JOHNSON, M., 64 Railway-st., Lidcombe, N.S.W.
 Johnson, Mrs. O., 64 Railway-st., Lidcombe, N.S.W.
 Johnson, S. H., c/o. S. Santos, 108 Woodburn-rd., Lidcombe, N.S.W.
 Jones, A. W., 32 Copeland-st., Liverpool, N.S.W.
 Jones and Curran, 388 Abercrombie-st., Redfern, N.S.W.
 Jones, E. M., c/o. A. W. Jones, 32 Copeland-st., Liverpool, N.S.W.
- KEENE, A. C., Botanic Gardens, Mrs. Macquarie-rd., Sydney.
 Kelly, T., 15A Ross-st., Forest Lodge, N.S.W.
 Kershaw, W., c/o. J. S. Pickering, 9 Hammersmith-st., Flemington, N.S.W.
 King, G. B., c/o. E. H. O. Smith, 30 Oxford Falls-rd., Beacon Hill, N.S.W.
 Kinkade, T., c/o. A. Thompson, R.M.B. 316 Castlereagh-rd., Penrith, N.S.W.
- LADD, A. T., 400 Catherine-st., Leichhardt, N.S.W.
 Lang, Mrs. M., 5 Macquarie-rd., Auburn, N.S.W.
 Lang, Mrs. M., c/o. R. E. Martin, Brown's-st., Forestville, N.S.W.
 Lang, Mrs. M. S. M., Glen Braes, Yanco, N.S.W.
 Lang, S., Glen Braes, Yanco, N.S.W.
 Larden, N., 134 Hereford-st., Forest Lodge, N.S.W.
 Lawler, J. H., c/o. E. W. Forrest, 67 Cheltenham-rd., Croydon, N.S.W.
 Lawler, Mrs. E., Glenroy Stud, Freeman's Reach, N.S.W.
 Lawler, W. C., c/o. S. Arndell, 128 St. John's-rd., Glebe, N.S.W.
 Lawrance, J. F., and W. Lee, 47 Rose-st., Croydon Park, N.S.W.
 Lawrence, D., c/o. H. Kendrick, 10 Short-st., Leichhardt, N.S.W.
 Lawrence, J. W., c/o. E. W. Forrest, 67 Cheltenham-rd., Croydon, N.S.W.
 Leedham, J., and L. Harpley, 80 James-st., Punchbowl, N.S.W.
 Leedham, L. H., c/o. H. Leedham, 30 Wiggs-rd., Herne Bay, N.S.W.
 Lett, F., c/o. J. H. Lewis, 219 Edgar-st., Condell Park, N.S.W.
 Lewis, J. H., 219 Edgar-st., Condell Park, N.S.W.
 Lewis, Mrs. J. H., 219 Edgar-st., Condell Park, N.S.W.
 Lindsay, J. W., c/o. S. Barnes, 17 Universal-st., Mascot, N.S.W.
 Lindsay, Mrs. H., c/o. K. Bond, 75 Wharf-rd., Ermington, N.S.W.
 Lopez, J., c/o. S. R. Boulden, 11 Marlborough-rd., Flemington, N.S.W.
 Lord, L. R., and H. H., c/o. M. Adams, Mary-st., Rooty Hill, N.S.W.
 Love, Mrs. H., Warren Woods, Newbridge-rd., Moorebank, N.S.W.
 Lovell, L., Pembroke-st., Eastwood, N.S.W.
 Lovett, A. E., c/o. A. Phillis, Austral Park, Austral, N.S.W.
 Lowry, J. and Mrs., c/o. S. McMillan, 96 Hereford-st., Glebe, N.S.W.
 Lymberry, A., and W. J. Kimber, c/o. A. Phillis, Austral Park, Austral, N.S.W.

INDEX TO TROTTING EVENTS—Sec. 1—Horses (Continued).

- McCALL, J. C., 20 Nelson-st., Fairfield, N.S.W.
 McCall, J. C., and C. D. James, 20 Nelson-st., Fairfield, N.S.W.
 McCall, J. C., and Mrs. N. R. Yeaman, 20 Nelson-st., Fairfield, N.S.W.
 McCallum, C. S., c/o. P. J. Hall, Lindale-st., Penrith, N.S.W.
 McCormac, Mrs. A. J., c/o. J. W. Rogers, Fourth-av., Austral, N.S.W.
 McCue, C., c/o. W. Pleken, 190 Croydon-av., Croydon Park, N.S.W.
 McDeed, C., Castlereagh-rd., Penrith, N.S.W.
 McDeed, Mrs. B., Castlereagh-rd., Penrith, N.S.W.
 McLean, W., c/o. W. Townsend, 60 Johnston-st., Annandale, N.S.W.
 McLeod, A., 61 White-st., Leichhardt, N.S.W.
 McMahon, F. B., c/o. G. Frost, Bong Bong-rd., Dapto, N.S.W.
 Marjoram, Mrs. M., Kent-rd., North Ryde, N.S.W.
 Martin, H. W., 8 Albert-st., Auburn, N.S.W.
 Martin, R. E., Brown's-st., Forestville, N.S.W.
 Matterson, A., 95 Chisholm-rd., Auburn, N.S.W.
 Matterson, F., 72 Vaughan-st., Lidcombe, N.S.W.
 Mattinson, F., c/o. W. A. Charlwood, 32 Bull's-rd., St. John's Park, N.S.W.
 Mazoudier, H. S., 104 Harcourt-pde., Rosebery, N.S.W.
 Mazoudier, H. W., 104 Harcourt-pde., Rosebery, N.S.W.
 Meredith, R., 20 Stephen-st., Penshurst, N.S.W.
 Mitchell, N., c/o. J. M. Adams, 10 Old Castle Hill-rd., Castle Hill, N.S.W.
 Moon, Mrs. N. J., 35 Fourth-av., Condell Park, N.S.W.
 Moon, V., 18 Charles-st., Eastlakes, N.S.W.
 Moore, H. T., 14 Holt-st., Mayfield East, N.S.W.
 Moore, J. A., c/o. C. McDeed, Castlereagh-rd., Penrith, N.S.W.
 Moran, C., c/o. G. Paterson, Carnarvon-rd., Riverstone, N.S.W.
 Moran, M. C., c/o. A. Phillis, Austral Park, Austral, N.S.W.
 Muddle, Mrs. D., c/o. J. D. Watts, 2 Coward-st., Mascot, N.S.W.
 Myles, J., c/o. E. T. Phillis, 7 Broad-st., Croydon Park, N.S.W.
 Myles, J., 28 Marlborough-rd., Flemington, N.S.W.
- NEWMAN, B. P. and D., 15 Dalton-st., Towradg, N.S.W.
 Northey, A. J., Hillview-pde., Liverpool, N.S.W.
- O'BRIEN, C., 44 Llewellyn-st., Balmain, N.S.W.
 O'Connell, L. P., 6 Middle-rd., Maribyrnong, Vic.
 O'Shea, W. A., 71 Foster-st., Leichhardt, N.S.W.
 Osborne, Miss V., c/o. M. Adams, Mary-st., Rooty Hill, N.S.W.
- PATEMAN, Mrs. E. J., c/o. A. Beverstock, 20 Irrara-st., Croydon, N.S.W.
 Paterson, J., Carnarvon-rd., Riverstone, N.S.W.
 Pearce, F. G., 48 Paget-st., Richmond, N.S.W.
 Phillis, A., Austral Park, Austral, N.S.W.
 Phillis, A., and A. E. Lovett, Austral Park, Austral, N.S.W.
 Phillis, Mrs. D. M., and Mrs. A. Dowling, c/o. A. Phillis, Austral Park, Austral, N.S.W.
 Phillis, N., Austral Park, Austral, N.S.W.
 Pleken, C. B., 28 Petersham-rd., Marrickville, N.S.W.
 Pleken, R., 28 Petersham-rd., Marrickville, N.S.W.
 Pleken, W., 190 Croydon-av., Croydon Park, N.S.W.
- Picken, W., c/o. H. Reeves, 20 Irrara-st., Croydon, N.S.W.
 Pleken, W., c/o. W. Wood, 13 Castlereagh-st., Riverstone, N.S.W.
 Pilgrim, H., c/o. S. R. Boulden, 11 Marlborough-rd., Flemington, N.S.W.
 Pinel, Mrs. P., 31 Herbert-st., West Ryde, N.S.W.
 Pollard, Mrs. J., c/o. K. Lawrance, 44 Rose-st., Croydon Park, N.S.W.
 Pracey, Mrs. M. M., 79 Phillip-st., Waterloo, N.S.W.
 Priest, H. V., c/o. A. Phillis, Austral Park, Austral, N.S.W.
 Prior, S. L., 138 Chester Hill-rd., Bass Hill, N.S.W.
 Purnell, R. A., 107 Bathurst-st., Liverpool, N.S.W.
- REA, W., and R. Pollock, c/o. D. Byrnes, 41 Clyde-st., Croydon Park, N.S.W.
 Renshaw, Mrs. J., and Mrs. H. L. Gibbons, Saddington-st., St. Mary's, N.S.W.
 Riddell, H. and D., c/o. G. W. Hall, Paget-st., Richmond, N.S.W.
 Riddell, H. and D., c/o. P. J. Hall, Lindale-st., Penrith, N.S.W.
 Rodgers, Mrs. I., and Mrs. D. M. Callaghan, c/o. H. J. Smith, 108 Mittagong-rd., Bowral, N.S.W.
 Rokkjer, C., 16 Coward-st., Mascot, N.S.W.
 Royal, Miss D., c/o. D. Byrnes, 41 Clyde-st., Croydon Park, N.S.W.
 Rutter, A. J., Freeman's Reach, Windsor, N.S.W.
 Ryan, P. J., and L. P. O'Connell, 6 Middle-rd., Maribyrnong, Vic.
- SALES, F., 490 Western-rd., Pendle Hill, N.S.W.
 Sayer, S. G., 70 Derwent-st., Glebe, N.S.W.
 Scutell, R., 50 Ferris-st., Annandale, N.S.W.
 Seton, S., Swaine-st., Moorebank, N.S.W.
 Shaw, L., and Miss K. Tauchert, 2 Gordon-st., Lewisham, N.S.W.
 Shepherd, R., c/o. C. McDeed, Castlereagh-rd., Penrith, N.S.W.
 Simpson, N., c/o. J. D. Watts, 2 Coward-st., Mascot, N.S.W.
 Skarratt, C., c/o. J. Paterson, Carnarvon-rd., Riverstone, N.S.W.
 Smith, E. H. O., 30 Oxford Falls-rd., Beacon Hill, N.S.W.
 Smith, F., c/o. S. G. Nicholls, 5 Linden-st., Mascot, N.S.W.
 Smith, L., 203 Lethbridge-st., Penrith, N.S.W.
 Smith, W. M., 4 Sunbridge-st., Mascot, N.S.W.
 Smith, W. S., 108 Mittagong-rd., Bowral, N.S.W.
 Smith, W. S., and H. J., 108 Mittagong-rd., Bowral, N.S.W.
 Stewart, J., c/o. M. Adams, Mary-st., Rooty Hill, N.S.W.
 Sullivan, R., c/o. A. J. Turner, 24 Blaxland-rd., Bellevue Hill, N.S.W.
 Sutherland, L., c/o. K. Charlwood, 1 Sturt-st., Smithfield, N.S.W.
 Swain, A. J., c/o. F. Adams, 347 Catherine-st., Leichhardt, N.S.W.
- TAYLOR, W. H., 17 Central-st., Naremburn, N.S.W.
 Telford, Mrs. L., and J. W. Stubbings, c/o. D. Telford, Creek Ridge-rd., Wilberforce, N.S.W.
 Thomas, R., c/o. J. Chisholm, Victory Lane, Leura, N.S.W.
 Thompson, Mrs. A., c/o. A. Phillis, Austral Park, Austral, N.S.W.

INDEX TO TROTTING EVENTS—Sec. 1—Horses (Continued).

- Thornton, E. A., 12 Central-rd., Beverly Hills, N.S.W.
 Toms, J. T., c/o. M. Adams, Mary-st., Rooty Hill, N.S.W.
 Toms, M. and T., c/o. M. Adams, Mary-st., Rooty Hill, N.S.W.
 Townsend, G., 1 Emmerick-st., Leichhardt, N.S.W.
 Townsend, W., 60 Johnston-st., Annandale, N.S.W.
 Trowbridge, K., Kurrajong Hotel, Erskineville, N.S.W.
- VIDLER, Mrs. J., c/o. T. Briggs, 73 Queen-st., Revesby, N.S.W.
- WALKER, H., Sherwood-rd., Merrylands, N.S.W.
 Walker, Mrs. M., Sherwood-rd., Merrylands, N.S.W.
 Wallace, L., 91 Hawthorne-pde., Haberfield, N.S.W.
 Wallis, F. A., Argyle-st., Moss Vale, N.S.W.
 Wallis, F. A., c/o. R. F. Wallis, 62 Margaret-st., Petersham, N.S.W.
 Wallis, Mrs. M. M., Argyle-st., Moss Vale, N.S.W.
 Warburton, Mrs. R. J., Digllah-st., Dunedoo, N.S.W.
 Warburton, R. J., Digllah-st., Dunedoo, N.S.W.
 Watts, J. D., 2 Coward-st., Mascot, N.S.W.
 Webb, J. D., 126 Birrell-st., Bondi Junction, N.S.W.
 Webb, Mrs. J., 3 St. John's-rd., Auburn, N.S.W.
- West, Miss P. M., c/o. J. Homer, Junr., 17 Burns-rd., St. John's Park, N.S.W.
 Whatman, A. E., c/o. W. S. Smith, 108 Mittagong-rd., Bowral, N.S.W.
 Wheatley, R., P.O. Box S106, Wagga, N.S.W.
 Wheatley, S. H., c/o. R. Wheatley, P.O. Box S106, Wagga, N.S.W.
 Whitehead, Dr. J., c/o. S. Aggett, 26 Hereford-st., Glebe, N.S.W.
 Wilson, A., c/o. C. Keen, Ettalong-rd., Pendle Hill, N.S.W.
 Wilson, H. H., Kembla-st., Mount Keira, N.S.W.
 Wilson, M. L., Old Northern-rd., Maroota, N.S.W.
 Wilson, R., c/o. R. Meredith, Arundel-st., Glebe, N.S.W.
 Wilson, S. R., c/o. S. McMillan, 96 Hereford-st., Glebe, N.S.W.
 Wilson, W. F., c/o. G. F. Wilson, 107 Ashford-av., Milperra, N.S.W.
 Wood, W., 13 Castlereagh-st., Riverstone, N.S.W.
 Woodley, L. J., 31 Arncliffe-rd., Earlwood, N.S.W.
 Wright, W. O., 183 Albion-st., Darlinghurst, N.S.W.
- ZAMMIT, G., c/o. A. Phillis, Austral Park, Austral, N.S.W.
 Zammit, G., c/o. R. J. Warburton, Digllah-st., Dunedoo, N.S.W.
 Ziems, C., c/o. D. Byrnes, 41 Clyde-st., Croydon Park, N.S.W.

INDEX TO COMPETITORS

SPECIAL ATTRACTIONS

- ANDERSON, R., 37 Clarendon-pde., West Footscray, Vic.
- BAILEY, L., Bow Creek, Merriwa, N.S.W.
Bates, L., Thornleigh, Burburgate-rd., Gunnedah, N.S.W.
Bates, M., c/o, Gunnedah P.O., N.S.W.
Bennett, A., 7 Union-st., Kyabram, Vic.
Bignell, A., Maitland Vale, Maitland, N.S.W.
Black, G., Springsure, Q'ld.
Black, L., Springsure, Q'ld.
Bradfield, N., Tullymorgan, Maclean, N.S.W.
Bradley, N., Tumberumba, N.S.W.
Bramley, A., Windy Station, Quirindi, N.S.W.
Burley, N., Mary-st., Dungog, N.S.W.
- CAGNEY, W. G., Northcote-av., Paxton, N.S.W.
Campbell, J. M., Lochaver, Burren Junction, N.S.W.
Capararo, G., Singleton-rd., Gresford, N.S.W.
Cleal, C., Wyomie, Warialda, N.S.W.
Crawford, B., Narrandera, N.S.W.
Cribb, E., Glenaladale, Quirindi, N.S.W.
Crotty, B., 5 Percy-st., Prospect, S.A.
- DODGE, R., 185 Picnic Point-rd., Picnic Point N.S.W.
Douglas, J., Springfield, Mitchell, Q'ld.
Dunn, W. I., P.O. Box 7, Casino, N.S.W.
- FULLER, F., c/o, Rosewater East P.O., S.A.
Fullwood, B., 6 Lydia-st., South Tamworth, N.S.W.
- GOUGH, V., Bowen, Q'ld.
- HEALEY, K., Stoke House, Carcoar, N.S.W.
Hedges, L., Maerannie, Singleton, N.S.W.
Hillier, M., Cudgewa North, Vic.
Holden, D., Mundingburra P.O., Townsville, Q'ld.
Hutchinson, G., 40 Camperdown-st., Coff's Harbour Jetty, N.S.W.
Hutchison, A., Pandora, Stonehenge, Glen Innes, N.S.W.
- JOHNSTON, K., Bottle Creek, Tabulam, N.S.W.
- KELLY, J., Wyoming, Upper Horton, N.S.W.
Khan, J., High View, Bonalbo, N.S.W.
Knight, J. J., 31 Botany-st., Randwick, N.S.W.
Knight, O., Fisher-st., Aberdeen, N.S.W.
- LAMB, S., c/o, Mrs. W. Kemp, Baradine Cafe, Baradine, N.S.W.
Littlewood, B., Callandoon, Goondiwindi, Q'ld.
Long, S., 12 Premier-st., Kogarah, N.S.W.
Lundholm, J., 15 Dubbo-st., Coonamble, N.S.W.
- MCCARTHY, H., Barrington, Gloucester, N.S.W.
McIlrick, V., Jimbour, Barraba, N.S.W.
McInnes, D., Barrington, Gloucester, N.S.W.
McTaggart, C., Marshall-st., Goondiwindi, Q'ld.
McTaggart, K., Frideswide-st., Goondiwindi, Q'ld.
Martin, J. K., Monkerai, Stroud Road, N.S.W.
Matthews, N., 166 Loder-st., Quirindi, N.S.W.
Mills, L. D., Mulrton, Tabulam, N.S.W.
Milson, D., Coreena, Barraba, N.S.W.
Moyle, J., 38 Arbutus-st., Canley Vale, N.S.W.
- NASH, E., 80 Verulam-rd., Lambton, N.S.W.
Nash, P., Gurley, N.S.W.
Newsome, J., Glen Eden, Dundee, Glen Innes, N.S.W.
Newsome, K., Glen Eden, Dundee, Glen Innes, N.S.W.
Nolan, J., Lot 8, Justln-st., Smithfield, N.S.W.
- PARKER, N., 51 Hunter-st., Gunnedah, N.S.W.
Purcell, J., Scott's Creek, Blandford, N.S.W.
- ROBERTS, K., Miller's Forest P.O., N.S.W.
- SCHOLES, J., Kalaroma, Guyra, N.S.W.
Seeney, C., P.O. Box 9, Winton, Q'ld.
Smyth, R., Mulgeldie, Monto Line, Q'ld.
Steepe, R., 41 Dover-st., East Moree, N.S.W.
Steggali, W., c/o, P.O. Box 4, Prospect, S.A.
Sullivan, J., Townsville, Q'ld.
Sutton, J., R.M.B. 2, Warral, Tamworth, N.S.W.
- TIMMINS, S., 300 Bourke-st., Glen Innes, N.S.W.
Toohey, B., Narellan, Torrens Creek, Townsville, Q'ld.
Torenbeek, A., Baralaba, D.V. Line, Q'ld.
- WADWELL, A., Colly Creek, Willow Tree, N.S.W.
Wakeman, J., 80 Stock-rd., Gunnedah, N.S.W.
Wheatley, N., Connecticut, Coolatal, N.S.W.
Whyte, L., c/o, Cobar P.O., N.S.W.
Willard, H. N., Aberglassyn, Maitland, N.S.W.
Woods, W., Narre Warren North, Vic.
- YATES, R., 24 Leonard-av., Kingsford, N.S.W.

Notice to Auctioneers

ORDER OF CATTLE SALES

Saturday, 13th April

10.30 a.m.—Fat Cattle—Pure-Bred Stall Fed Steers.

Monday, 15th April, 9.15 a.m. to 5 p.m.

9.15 a.m. to 5 p.m.—Poll Shorthorns (Males) and Shorthorns (Males).

Tuesday, 16th April, 9.15 a.m. to 5 p.m.

9.15 a.m.—Poll Shorthorns (Females), Shorthorns (Females), and Dairy Shorthorns.

9.15 a.m.—Aberdeen-Angus, Devons, Galloways, Santa Gertrudis, Red Polls, and Poll Herefords.

2 p.m.—Ayrshires, Guernseys and Friesians.

Wednesday, 17th April, 9.15 a.m. to 5 p.m.

9.15 a.m. to 5 p.m.—Herefords (Males).

10 a.m. to 4 p.m.—Australian Illawarra Shorthorns.

Thursday, 18th April, 9.15 a.m. to 5 p.m.

9.15 a.m. to 5 p.m.—Herefords (Females).

10 a.m. to 4 p.m.—Jerseys.

ATTENTION IS DRAWN TO THE PARADE REGULATIONS

Apply for particulars to:—

Lt. Gen. Sir FRANK H. BERRYMAN, Director,
The Royal Agricultural Society of N.S.W.,
Endeavour House, 33 Macquarie Place, Sydney.