

Sec. 15—WOOD-CHOPPING—Index to Competitors (Continued)

O'TOOLE, J., 2 Kellett Grove, North Kew, Vic.  
Ogg, J. D., Vittoria rd., Eastwood, Sydney.

PARBERY, N. E., Ulong, N.S.W.  
Parish, S., 155 Byabarra rd., Wauchope, N.S.W.  
Parker, G. E., Beerwah, Q'ld.  
Parker, M. C., Monga, Braidwood, N.S.W.  
Parnell, A., Braidwood P.O., N.S.W.  
Payne, J., Wandandian P.O., N.S.W.  
Penfold, A., Knorrit Flat P.O., N.S.W.  
Pittams, C., 3 Roadside Delivery, Te Awamutu, N.Z.  
Powter, A. W., Buck Trundle rd., Parkes, N.S.W.  
Preston, C. E., R.M.B. 7, Creek rd., Ourimbah, N.S.W.

RADFORD, R. T., Junr., Bright, Vic.  
Rae, J., Heron's Creek P.O., N.S.W.  
Ratray, D. M., Police Station, Penguin, Tas.  
Ratray, G. W., Nabageona, Tas.  
Rees, R. J., 25 Scenic rd., Warragul, Vic.  
Reilly, R., 172 Bunnerong rd., Matraville, Sydney.  
Richardson, A., 17 Betts av., Five Dock, Sydney.  
Richardson, C., 70 Bowden Boulevard, Yagoona, Sydney.  
Rope, J., P.O. Box 64, Nyngan, N.S.W.

Rose, A. E., Marvia, Roadside Delivery, Murchison, West Coast, N.Z.  
Rowe, L. G., Westbury, Tas.

SHEPHERD, A. D., Bellview, Marulan, N.S.W.  
Slee, L. A., 130 Flinders-st., Moore Park, Sydney.  
Smith, H. B., Elliott, Tas.  
Smith, K., Timsvale, N.S.W.  
Stephens, H. L., 84 Norfolk rd., Epping, Sydney.  
Summers, V., Monkland, Gympie, Q'ld.  
Summerville, L. A., 25 Gore st., Parramatta, N.S.W.  
Suter, R., Sutherland st., Broadford, Vic.

TAGG, L. H., Beerwah, Q'ld.  
Tansh, J. L., Centre st., South Casino, N.S.W.  
Thompson, L., Karuah, N.S.W.  
Tunbridge, R. O., Zeehan, Tas.

WHITNEY, R., Old Bonalbo, N.S.W.  
Winkel, C. R., Mount Mee, Dayboro, Q'ld.  
Woodbury, H., Laguna, Wollombi, N.S.W.  
Wooster, R., 127 Arthur st., Grafton, N.S.W.  
Worland, J. D., Jancourt East, Vic.

YOUNG, M., Private Bag 50, Deloraine, Tas.



## Section 16—ARTS AND HANDICRAFTS

(Conducted under the Rules and Regulations of The Royal Agricultural Society of N.S.W.)

W. H. Davies (Chairman)  
C. J. Abigail  
J. Angus  
J. Barnes

Committee :  
L. Buring  
A. Howie  
C. J. A. Moses

A. Pickering  
H. C. M. See  
H. G. Whiddon

Judges :

### NEEDLEWORK.

Mrs. P. A. Bower, "Longfield," Mullumbimby, N.S.W.  
Mrs. P. C. Coffey, "Glen Kurra," R.M.B. 1063, Dubbo, N.S.W.  
Mrs. J. E. C. Langley, Bantry Bay rd., French's Forest, Sydney.

### KNITTING AND CROCHETING.

Mrs. L. R. Thornber, "Egerton," Henty, N.S.W.

### CRAFTS.

Classes 78 to 95, 150 to 155, 182 to 187, 214 to 219, 246 to 251.  
Miss U. Gretschel, Sturt School of Weaving, Mittagong, N.S.W.

Associate :

Mrs. F. M. Bell, Flat 6, 273 Ernest-st., North Sydney.

Classes 96 to 105, 111 to 126, 131 to 148, 168 to 175, 200 to 207, 232 to 239, 264 to 271.

Mrs. J. Douglass, Bennett-st., Harbord, Sydney.

Classes 106 to 110.

Miss N. McCredie, 17 Stanley rd., Epping, Sydney.

Classes 127 to 130, 176 to 181, 208 to 213, 240 to 245, 272 to 277.

Mrs. B. M. Marsh, 10 Maranui av., Dee Why, Sydney.

### COOKERY.

Classes 278 to 294, 331, 332.

Miss M. Beale, East Sydney Technical College, Forbes-st., Darlinghurst, Sydney.

Classes 295 to 313, 316 to 318, 333 to 338.

Mrs. A. Binnie, "Merrilong," Singleton, N.S.W.

Classes 314, 315, 319 to 330.

Mrs. J. Bowring, 26-30 Flinders-st., Melbourne.

### SPECIAL NOTICE TO EXHIBITORS.

#### JUDGING DAYS.

Judging of exhibits in the stated classes will commence on the days and times as hereunder shown—

Classes :—1 to 294, 314, 315, 319 to 332—Monday, 5th April, at 9.30 a.m.

Classes :—295 to 313, 316, 317, 318, 333 to 338—Tuesday, 13th April, Afternoon.

#### PAVILION OPEN TO PUBLIC.

The Pavilion will be open to the public daily from 9 a.m. to 6 p.m., and from 7.30 p.m. to 10 p.m. except on Good Friday, 16th April, when the Pavilion will be open from 9 a.m. to 6 p.m. only.

Entry Fee—Members, Associate-Members, and Non-Members, 2s. 6d., unless otherwise stated. Classes for girls under 16 years of age, 1s. 6d.

THE CHAMPIONSHIP TROPHIES AND PRIZES, TO THE VALUE OF £52, IN THE NEEDLEWORK SECTION, IN THE EMBROIDERY AND CROCHET CLASSES, ARE PRESENTED BY CENTRAL AGENCY (AUST.), LTD., DISTRIBUTORS OF COATS' MERCER CROCHET COTTON, CLARK'S "ANCHOR" STRANDED AND PEARL COTTONS, "ANCHOR" SOFT EMBROIDERY AND STRUTT'S MACRAME TWINE.

#### SPECIAL ARTS AND HANDICRAFTS REGULATIONS.

Exhibitors are reminded that the Society's General Regulations apply to all sections of the Show and that the Special Regulations hereunder set out which apply to this section only are merely supplementary to the General Regulations.

1. Exhibitors will be allowed only one entry in any one class.
2. EACH EXHIBIT MUST BE THE WORK OF THE EXHIBITOR. AN ARTICLE WHICH HAS BEEN EXHIBITED AT A PREVIOUS ROYAL EASTER SHOW SHALL NOT BE ELIGIBLE. THESE CONDITIONS WILL BE STRICTLY ENFORCED.

# COLES STORES SERVING AUSTRALIA

16-2

## Sec. 16—ARTS AND HANDICRAFTS—Needlework

3. Exhibits (with the exception of weaving) that have been washed will be disqualified.
4. No portion of a collection may compete as a single exhibit.
5. Name or age of exhibitor will not be allowed on any exhibit.
6. No factory made goods will be allowed.
7. Each exhibit to consist of one article only, unless otherwise specified.
8. An exhibit cannot be entered in more than one class.
9. Non-competitive exhibits will not be received.
10. Except where otherwise mentioned, articles may have seams and hems machine sewn, but all decorative work must be hand-work.
11. "For Sale" cards or notices will not be permitted on exhibits.
12. Exhibit numbers will be posted to exhibitors as early as possible after the closing date of entries. The exhibit number must be firmly fixed to every exhibit. A number must be affixed to each article making up a collection.
13. All exhibits shall be inspected by a selection committee, appointed by the Society. The Committee shall have power to reject from exhibition any exhibit.
14. At the discretion of the Judges, exhibits considered not up to an approved standard shall not be displayed.

### ARRIVAL AND DEPARTURE OF EXHIBITS.

Exhibits entered in the classes as hereunder shown may be delivered to the Showground at any time but not later than the time on the days stated. No exhibit will be received after the said hour.

Classes: 1 to 204, 314, 315, 319 to 332—Wednesday, 31st March, at 11 a.m.

Classes: 295 to 313, 316, 317, 318, 333 to 338—Tuesday, 13th April, at 12 noon.

Freight on exhibits sent by rail or carrier must be pre-paid, and the exhibits should be addressed to the Secretary, Royal Agricultural Society of N.S.W., Showground, Moore Park, Sydney, and must also have on package name and address of exhibitor and class to be competed for. Exhibits sent by rail (pre-paid) will be collected at railway station by the Society's carrier at the Society's expense.

Return of all exhibits will commence on Wednesday, 21st April, at 11 a.m.

Receipts in which exhibits are delivered to the Showground may be taken away by the exhibitor after delivery, failing which, the Society will mark each receipt for identification purposes and store same for ready delivery when the exhibit is collected by the exhibitor. This procedure will also apply to packing material for Wedding Cakes.

Receipt for entry fee must be produced before delivery will be given. In order to facilitate the return of exhibits, competitors are requested to supply a full list of their exhibits and instructions as to their return. All exhibits (Cookery classes excepted) unclaimed by Friday, 23rd April, will be despatched by Rail or Parcel Post. Those exhibits not collected may be removed from exhibition.

Exhibits forwarded to the Show, as prescribed by the N.S.W. Railway regulations, will be returned by the Society in accordance therewith. Other unclaimed exhibits will be returned at the cost of the exhibitor concerned.

### NON-COMPETITIVE EXHIBITS AND DISPLAY STANDS RELUCTANTLY EXCLUDED.

Owing to the ever increasing number of competitive exhibits and limited accommodation the Society has been reluctantly compelled to restrict the exhibition to competitive exhibits.

### TROPHIES ON DISPLAY.

Trophies offered for competition in the Arts and Handicrafts Section shall be on display in the special windows provided for the purpose in the Society's General Showground Office.

## NEEDLEWORK

### EMBROIDERY.

Very Highly Commended. Highly Commended. and Commended Awards may be recommended.

Trophy, value £15, presented by Central Agency (Aust.), Ltd., 48 Druitt-st., Sydney, Distributors of Coats' Mercer Crochet Cotton and Clark's "Anchor" Stranded and Pearl Cottons, for the best exhibit in the needlework section other than classes 4, 5, 7, 9, 19, 21, 23 and 24.

### SPECIAL NOTICE.

See page 16-2 for delivery of exhibits to Showground, Judging days, and return of exhibits.

Where the class numbers do not run consecutively, it is an indication that no entries were received for those classes which have been deleted.

**CLASS 1—Afternoon Tea or Supper Cloth, white or cream, with needleworked edge (must have been completed during the preceding 18 months). First, £1 10s.; second, £1; third, 10s.**

- |                          |                        |                         |
|--------------------------|------------------------|-------------------------|
| 1. Anlezark, Mrs. S. E.  | 5. Elliott, Miss A. M. | 9. Ley, Miss J.         |
| 2. Carpenter, Miss E. M. | 6. Frost, Miss F.      | 10. Moore, Mrs. J.      |
| 3. Draffin, Miss A. J.   | 7. Gabriel, Mrs. E.    | 11. Trezise, Miss I. P. |
| 4. Dwyer, Mrs. C. J.     | 8. Knowles, Mrs. A. E. | 12. West, A.            |

**CLASS 2—Afternoon Tea or Supper Cloth, embroidered in colours, needleworked edge (must have been completed during the preceding 18 months). First, £1 10s.; second, £1; third, 10s.**

- |                         |                        |                       |
|-------------------------|------------------------|-----------------------|
| 13. Bickerdike, A.      | 19. Gibbs, Mrs. J. W.  | 25. Salmond, Mrs. J.  |
| 14. Black, Mrs. M.      | 20. Julius, Miss B. E. | 26. Semler, Miss S.   |
| 15. Braun, Mrs. O. I.   | 21. Ley, Miss J.       | 27. Shaw, Mrs. R. J.  |
| 16. Dan, Mrs. L.        | 22. Lucas, Mrs. S. C.  | 28. Sloop, Miss D. M. |
| 17. Draffin, Miss A. J. | 23. Raue, Mrs. M.      | 29. Truer, Mrs. E. M. |
| 18. Gabriel, Mrs. E.    | 24. Russell, Miss J.   |                       |

# COLES STORES SERVING AUSTRALIA

16-3

## Sec. 16—ARTS AND HANDICRAFTS—Needlework (Continued)

**CLASS 3—Afternoon Tea or Supper Cloth, embroidered in colours, any type of edge; not machine hemstitched. First, £1 10s.; second, £1; third, 10s.**

- |                          |                         |                           |
|--------------------------|-------------------------|---------------------------|
| 30. Alamangos, K.        | 44. Gardiner, Miss B.   | 56. Meyers, Mrs. L. V.    |
| 31. Best, Miss P.        | 45. Gibbs, Mrs. J. W.   | 59. Miles, Miss G. V.     |
| 32. Bickerdike, A.       | 46. Grilk, Miss B.      | 60. Morris, Mrs. D. E. M. |
| 33. Boyle, Mrs. A. H. A. | 47. Gronlund, Mrs. H.   | 61. Muffett, Mrs. A. J.   |
| 34. Braun, Mrs. O. I.    | 48. Howard, Mrs. K.     | 62. Nettleton, Mrs. M. E. |
| 35. Burgess, Mrs. I.     | 49. Isaacs, Mrs. D.     | 63. Phillips, Miss B.     |
| 36. Collins, Mrs. R.     | 50. James, Mrs. L.      | 64. Saunders, Mrs. C. E.  |
| 37. Crompton, Miss M.    | 51. Jones, Mrs. D. E.   | 65. Sproule, Miss M.      |
| 38. Draffin, Miss A. J.  | 52. Knowles, Mrs. A. E. | 66. Squire, J. C.         |
| 39. Duffus, Mrs. E. M.   | 53. Lever, Mrs. R.      | 67. Taylor, Miss M. G.    |
| 40. Dwyer, Mrs. C. J.    | 54. Levi, Miss F.       | 68. Telfer, Miss M.       |
| 41. Finck, Mrs. G.       | 55. Ley, Miss J.        | 69. Waterhouse, Mrs. D.   |
| 42. Finn, Mrs. P. B.     | 56. Marsh, Miss M.      | 70. Weaver, Mrs. M.       |
| 43. Gabriel, Mrs. E.     | 57. Martin, Miss A.     | 71. Young, Miss B.        |

**CLASS 4—Table Centre, white or cream embroidery. First, £1; second, 10s.; third, 5s.**

- |                           |                         |                          |
|---------------------------|-------------------------|--------------------------|
| 72. Anlezark, Mrs. S. E.  | 81. Gabriel, Mrs. E.    | 90. Melvor, Miss O.      |
| 73. Braun, Mrs. O. I.     | 82. Grilk, Miss B.      | 91. Marsh, Miss M.       |
| 74. Brown, Miss B. P.     | 83. Gruen-Nash, Mrs. K. | 92. Marshall, Mrs. V.    |
| 75. Carpenter, Miss E. M. | 84. Harrison, Mrs. F.   | 93. Mitchell, Mrs. W. R. |
| 76. Doyle, Miss N. M.     | 85. Hart, Mrs. J.       | 94. Peck, Miss W.        |
| 77. Draffin, Miss A. J.   | 86. Kearsley, Mrs. M.   | 95. Smith, Miss C.       |
| 78. Dwyer, Mrs. C. J.     | 87. Kirk, Miss J.       | 96. Thompson, Miss P. F. |
| 79. Farly, Mrs. J.        | 88. Knowles, Mrs. A. E. | 97. Vickers, Mrs. R. C.  |
| 80. Frick, Mrs. E.        | 89. Ley, Miss J.        |                          |

**CLASS 5—Table Centre, coloured embroidery. First, £1; second, 10s.; third, 5s.**

- |                             |                          |                           |
|-----------------------------|--------------------------|---------------------------|
| 98. Anlezark, Mrs. S. E.    | 114. Frick, Mrs. E.      | 130. Mitchell, Mrs. W. R. |
| 99. Braun, Mrs. O. I.       | 115. Gabriel, Mrs. E.    | 131. Morton, Miss M. E.   |
| 100. Brown, Mrs. D.         | 116. Gibbs, Mrs. J. W.   | 132. Muffett, Mrs. A. J.  |
| 101. Burgess, Mrs. I.       | 117. Gosper, Miss C.     | 133. O'Shea, Miss L.      |
| 102. Carpenter, Miss E. M.  | 118. Grilk, Miss B.      | 134. Peckham, Mrs. B.     |
| 103. Cashman, Miss M. C.    | 119. Gruen, Miss T. M.   | 135. Perrin, Miss R. L.   |
| 104. Cochrane, Miss J.      | 120. Hoggie, Miss G.     | 136. Pijols, Mrs. O.      |
| 105. Corney, Miss P.        | 121. Isaacs, Mrs. D.     | 137. Reid, Miss A. M.     |
| 106. Dawes, Miss D.         | 122. Jacobs, Mrs. M.     | 138. Rootham, Mrs. M.     |
| 107. Dover, Miss M.         | 123. Kearsley, Mrs. M.   | 139. Scobie, Mrs. M. G.   |
| 108. Draffin, Miss A. J.    | 124. Kirk, Miss J.       | 140. Taylor, Miss C.      |
| 109. Duncan, Mrs. G. E.     | 125. Knowles, Mrs. A. E. | 141. Telfer, Miss M.      |
| 110. Dwyer, Mrs. C. J.      | 126. Ley, Miss J.        | 142. Thomas, Miss I.      |
| 111. Ellery, Miss P.        | 127. Lucas, Mrs. S. C.   | 143. Tipper, Miss G.      |
| 112. Falkenberg, Miss G. W. | 128. Melvor, Miss O.     | 144. Truer, Mrs. E. M.    |
| 113. Finn, Mrs. P. B.       | 129. Marsh, Miss M.      | 145. Urquhart, Miss M.    |

**CLASS 6—Blouse, linen or cotton, hand-embroidered, machine sewn. First, £1 10s.; second, £1; third, 10s.**

- |                          |                       |                        |
|--------------------------|-----------------------|------------------------|
| 146. De Carlo, Miss A.   | 149. Scholes, Mrs. D. | 152. Webb, Mrs. L. E.  |
| 147. Gruen, Miss T. M.   | 150. Scorer, Mrs. V.  | 153. White, Miss G. E. |
| 148. Gruen-Nash, Mrs. K. | 151. Thomas, Miss M.  |                        |

**CLASS 7—Collection Fancy Work, white or cream, three pieces, each a distinct type of work. First, £2; second, £1; third, 10s.**

- |                            |                          |                         |
|----------------------------|--------------------------|-------------------------|
| 154. Anlezark, Mrs. S. E.  | 157. Draffin, Miss A. J. | 160. Leonard, Mrs. J.   |
| 155. Braun, Mrs. O. I.     | 158. Duffus, Mrs. E. M.  | 161. Meyers, Mrs. L. V. |
| 156. Carpenter, Miss E. M. | 159. Dwyer, Mrs. C. J.   |                         |

**CLASS 8—Collar, linen or cotton, hand-embroidered. First, £1; second, 10s.**

- |                           |                             |                           |
|---------------------------|-----------------------------|---------------------------|
| 162. Anlezark, Mrs. S. E. | 167. Falkenberg, Miss G. W. | 171. Pengelly, Mrs. W. O. |
| 163. Cooper, Mrs. C.      | 168. Gibbs, Mrs. J. W.      | 172. Scholes, Mrs. D.     |
| 164. Coppin, Mrs. E.      | 169. Jackson, Mrs. J.       | 173. Scorer, Mrs. V.      |
| 165. Draffin, Miss A. J.  | 170. James, Miss B.         | 174. Thompson, Miss P. F. |
| 166. Dwyer, Mrs. C. J.    |                             |                           |

**CLASS 9—Collection Fancy Work, coloured, three pieces, each a distinct type of work. First, £2; second, £1; third, 10s.**

- |                           |                        |                         |
|---------------------------|------------------------|-------------------------|
| 175. Anlezark, Mrs. S. E. | 180. Dwyer, Mrs. C. J. | 185. Leonard, Mrs. J.   |
| 176. Braun, Mrs. O. I.    | 181. Finck, Mrs. G.    | 186. Ley, Miss J.       |
| 177. Burgess, Mrs. I.     | 182. Frick, Mrs. E.    | 187. Meyers, Mrs. L. V. |
| 178. Condon, Mrs. A. J.   | 183. Gibbs, Mrs. J. W. | 188. Shaw, Mrs. R. J.   |
| 179. Draffin, Miss A. J.  | 184. Jones, Mrs. D. E. | 189. Tipper, Miss G.    |

# COLES STORES SERVING AUSTRALIA

16-4

## Sec. 16—ARTS AND HANDICRAFTS—Needlework (Continued)

**CLASS 10—D'Oyleys, linen, two, hand-embroidered, each a distinct type of work, in white or natural or colours. First, 15s.; second, 10s.; third, 5s.**

- |                             |                        |                           |
|-----------------------------|------------------------|---------------------------|
| 190. Blackman, Miss W. M.   | 196. Frick, Mrs. E.    | 201. McLennan, Mrs. R. G. |
| 191. Braun, Mrs. O. I.      | 197. Frost, Miss F.    | 202. Peckham, Mrs. B.     |
| 192. Carpenter, Miss E. M.  | 198. Gibbs, Mrs. J. W. | 203. Phillips, Miss B.    |
| 193. Draffin, Miss A. J.    | 199. Grilk, Miss B.    | 204. Scholes, Mrs. D.     |
| 194. Dwyer, Mrs. C. J.      | 200. Ley, Miss J.      | 205. Thompson, Miss P. F. |
| 195. Falkenberg, Miss G. W. |                        |                           |

**CLASS 11—Cushion, hand-embroidered (filled). First, £1; second, 10s.; third, 5s.**

- |                           |                             |                          |
|---------------------------|-----------------------------|--------------------------|
| 206. Anlezark, Mrs. S. E. | 210. Draffin, Miss A. J.    | 214. Gore, Mrs. G. A. C. |
| 207. Atlee, Mrs. M.       | 211. Falkenberg, Miss G. W. | 215. Norris, Mrs. A.     |
| 208. Braun, Mrs. O. I.    | 212. Gabriel, Mrs. E.       | 216. Reid, Miss A. M.    |
| 209. Buckley, Mrs. X.     | 213. Gibbs, Mrs. J. W.      | 217. Shaw, Mrs. R. J.    |

**CLASS 12—Lady's Handkerchief, embroidered. First, 15s.; second, 10s.; third, 5s.**

- |                              |                             |                           |
|------------------------------|-----------------------------|---------------------------|
| 218. Braun, Mrs. O. I.       | 225. Falkenberg, Miss G. W. | 231. Marchant, Miss J.    |
| 219. Brown, Miss B. P.       | 226. Frick, Mrs. E.         | 232. Marshall, Mrs. V.    |
| 220. Butterworth, Mrs. V. F. | 227. Gibbs, Mrs. J. W.      | 233. Pengelly, Mrs. W. O. |
| 221. Carpenter, Miss E. M.   | 228. Gruen-Nash, Mrs. K.    | 234. Scholes, Mrs. D.     |
| 222. Cooper, Mrs. C.         | 229. Haydon, Mrs. B.        | 235. Scorer, Mrs. V.      |
| 223. Draffin, Miss A. J.     | 230. McLennan, Mrs. R. G.   | 236. Trezise, Miss I. P.  |
| 224. Dwyer, Mrs. C. J.       |                             |                           |

**CLASS 13—Lady's Handkerchief, crocheted edge. First, 15s.; second, 10s.; third, 5s.**

- |                           |                           |                             |
|---------------------------|---------------------------|-----------------------------|
| 237. Bell, Miss F.        | 244. Leonard, Mrs. J.     | 251. Rae, Mrs. B. E.        |
| 238. Crawford, Mrs. W. M. | 245. Ley, Miss J.         | 252. Reid, Miss A. M.       |
| 239. Dowle, Miss M.       | 246. McComb, Mrs. E. K.   | 253. Saunders, Mrs. C. E.   |
| 240. Edmunds, Mrs. F.     | 247. McIndoe, Mrs. A.     | 254. Treweek, Miss A. C. M. |
| 241. Finn, Mrs. P. B.     | 248. Moore, Miss E.       | 255. Walker, Mrs. A.        |
| 242. Ford, Mrs. E. L. M.  | 249. Pengelly, Mrs. W. O. | 256. Woodard, Mrs. A. D.    |
| 243. King, Mrs. R.        | 250. Perrin, Mrs. G.      | 257. Wyldes, Miss L.        |

**CLASS 14—Modern Embroidery, any article. First, £1; second, 10s.; third, 5s.**

- |                       |                           |                           |
|-----------------------|---------------------------|---------------------------|
| 258. Atlee, Mrs. M.   | 263. Gabriel, Mrs. E.     | 267. Jones, Mrs. D. E.    |
| 259. Buckley, Mrs. X. | 264. Gibbs, Mrs. J. W.    | 268. Ley, Miss J.         |
| 260. Burgess, Mrs. I. | 265. Hart, Mrs. J.        | 269. Saunders, Mrs. C. E. |
| 261. Corney, Miss P.  | 266. Humphris, Mrs. N. M. | 270. Warren, Mrs. C. R.   |
| 262. Frick, Mrs. E.   |                           |                           |

**CLASS 15—Trousseau Set, modern style, in silk, linen, muslin, or other suitable material, hand-made, hand-embroidered, 3 pieces. First, £3; second, £2; third, £1.**

- |                        |                        |                          |
|------------------------|------------------------|--------------------------|
| 271. Anderson, Mrs. C. | 275. Dwyer, Mrs. C. J. | 279. Omeron, Miss M.     |
| 272. Braun, Mrs. O. I. | 276. Irwin, Miss F.    | 280. Pulverinti, Miss D. |
| 273. Campbell, Miss M. | 277. Ng, Miss S.       | 281. Watson, Miss V. R.  |
| 274. De Carlo, Miss A. | 278. O'Brien, Miss S.  |                          |

**CLASS 16—Infant's Outfit (not knitted or crocheted), 3 pieces, hand-made. Bonnet, coat, and dress, hand-embroidered (lace permitted). First, £1 10s.; second, 15s.; third, 10s.**

- |                          |                        |                          |
|--------------------------|------------------------|--------------------------|
| 282. Brien, Miss P. M.   | 285. Dwyer, Mrs. C. J. | 287. Pulverinti, Miss D. |
| 283. Campbell, Miss M.   | 286. Nortots, Miss I.  | 288. Watson, Miss V. R.  |
| 284. Chidgey, Miss E. M. |                        |                          |

**CLASS 17—Infant's Christening Robe, hand-made, hand-embroidered, (machine-made lace permitted). First, £2; second, £1. Prize money presented by Mrs. A. Stacy, "Myrallie," Singleton, N.S.W.**

- |                        |                       |                           |
|------------------------|-----------------------|---------------------------|
| 289. Bailey, Miss N.   | 291. Edwards, Mrs. G. | 293. Owen, Miss G. B.     |
| 290. Chadwick, Mrs. L. | 292. Jackson, Mrs. J. | 294. Williams, Mrs. E. L. |

**CLASS 18—Infant's Bonnet, silk, muslin, or linen, hand-embroidered. First, £1; second, 10s.; third, 5s.**

- |                        |                          |                           |
|------------------------|--------------------------|---------------------------|
| 295. Burgess, Mrs. L.  | 298. Draffin, Miss A. J. | 300. Ng, Miss S.          |
| 296. Chadwick, Mrs. L. | 299. Dwyer, Mrs. C. J.   | 301. Thompson, Miss P. F. |
| 297. De Carlo, Miss A. |                          |                           |

**CLASS 19—Quilting, any article, Italian. First, £1; second, 10s.**

- |                       |                           |                           |
|-----------------------|---------------------------|---------------------------|
| 302. Kearsey, Mrs. M. | 305. Polyblank, G.        | 308. Shanahan, Mrs. W.    |
| 303. Ng, Miss S.      | 306. Redman, Mrs. F. W.   | 309. Wilson, Mrs. V. M.   |
| 304. Nortots, Miss I. | 307. Saunders, Mrs. C. E. | 310. Wood-Davies, Mrs. G. |

# COLES STORES SERVING AUSTRALIA

16-5

## Sec. 16—ARTS AND HANDICRAFTS—Needlework (Continued)

**CLASS 20—Applique, linen, or cotton material. First, £1; second, 10s.**

- |                           |                             |                          |
|---------------------------|-----------------------------|--------------------------|
| 311. Anlezark, Mrs. S. E. | 316. Donovan, Miss I. P.    | 321. Knowles, Mrs. A. E. |
| 312. Braun, Mrs. O. I.    | 317. Draffin, Miss A. J.    | 322. McMahon, Mrs. A. C. |
| 313. Buckley, Mrs. X.     | 318. Dwyer, Mrs. C. J.      | 323. Marshall, Mrs. V.   |
| 314. Condon, Mrs. A. J.   | 319. Falkenberg, Miss G. W. | 324. Scorer, Mrs. V.     |
| 315. Dawes, Miss D.       | 320. Frost, Miss F.         |                          |

**CLASS 21—Guest Towel, on linen or huckaback. First, £1; second, 10s.; third, 5s.**

- |                              |                             |                         |
|------------------------------|-----------------------------|-------------------------|
| 325. Bishop, Miss M.         | 332. Falkenberg, Miss G. W. | 339. Ng, Miss S.        |
| 326. Booty, Mrs. E.          | 333. Frost, Miss F.         | 340. Scorer, Mrs. V.    |
| 327. Braun, Mrs. O. I.       | 334. Gallagher, Miss J.     | 341. Tipper, Miss G.    |
| 328. Butterworth, Mrs. V. F. | 335. Ley, Miss J.           | 342. Walker, Mrs. A.    |
| 329. Donovan, Miss I. P.     | 336. McLennan, Mrs. P. G.   | 343. Wilson, Miss D.    |
| 330. Draffin, Miss A. J.     | 337. Meyers, Mrs. L. V.     | 344. Wilson, Mrs. V. M. |
| 331. Dwyer, Mrs. C. J.       | 338. Morton, Miss M. E.     |                         |

**CLASS 22—Cross Stitching, on linen. First, £1; second, 10s.; third, 5s.**

- |                           |                         |                         |
|---------------------------|-------------------------|-------------------------|
| 345. Anlezark, Mrs. S. E. | 353. Langford, Miss F.  | 361. Read, Miss T.      |
| 346. Brown, Miss M. C.    | 354. Maslak, Mrs. I.    | 362. Renlund, Miss A.   |
| 347. Davies, Mrs. E. A.   | 355. Morton, Miss M. E. | 363. Sidney, Miss J.    |
| 348. Dawes, Miss D.       | 356. Omeron, Miss M.    | 364. Starkey, Miss G.   |
| 349. Ehsman, Miss N. J.   | 357. Owen, Miss G. B.   | 365. Thompson, Mrs. D.  |
| 350. Fardy, Mrs. J.       | 358. Peck, Miss L.      | 366. Watts, Miss V. J.  |
| 351. Frick, Mrs. E.       | 359. Peck, Miss W.      | 367. Wilson, Mrs. V. M. |
| 352. Knowles, Mrs. A. E.  | 360. Poole, Miss J.     |                         |

**CLASS 23—Bedspread, patchwork. First, £2; second, £1; third, 10s.**

- |                           |                        |                           |
|---------------------------|------------------------|---------------------------|
| 368. Bradford, Miss F. E. | 369. Sandford, Mrs. G. | 370. Williams, Mrs. K. D. |
|---------------------------|------------------------|---------------------------|

**CLASS 24—Patchwork, any article. First, £1; second, 10s.; third, 5s.**

- |                        |                         |                            |
|------------------------|-------------------------|----------------------------|
| 371. Gibson, Mrs. J.   | 374. Jenkins, Mrs. D.   | 377. Nardin, Miss N. C.    |
| 372. Harrison, Mrs. F. | 375. Mair, Mrs. E. R.   | 378. Rason, Mrs. E. E.     |
| 373. Innes, Miss M. R. | 376. Middleton, Miss J. | 379. Stevenson, Miss D. A. |

**CLASS 25—Child's Frock, hand-embroidered, no smocking, machined seams permitted. First, £1; second, 10s.; third, 5s.**

- |                         |                        |                           |
|-------------------------|------------------------|---------------------------|
| 380. Anderson, Mrs. C.  | 385. Finn, Mrs. P. B.  | 390. McGrath, Mrs. C.     |
| 381. Condon, Mrs. A. J. | 386. Frost, Miss F.    | 391. Ng, Miss S.          |
| 382. Davies, Mrs. E. A. | 387. Harrison, Mrs. F. | 392. Scholes, Mrs. D.     |
| 383. Dwyer, Mrs. C. J.  | 388. Henry, Mrs. G.    | 393. White, Miss G. E.    |
| 384. Edwards, Mrs. G.   | 389. Jackson, Mrs. J.  | 394. Williams, Mrs. E. L. |

**CLASS 26—Child's Frock, smocked. First, £1; second, 10s.; third, 5s.**

- |                          |                          |                            |
|--------------------------|--------------------------|----------------------------|
| 395. Braun, Mrs. O. I.   | 402. Hart, Mrs. J.       | 408. Petering, Mrs. C.     |
| 396. Burgess, Mrs. L.    | 403. Henry, Mrs. G.      | 410. Singleton, Mrs. M. K. |
| 397. Carmichael, Miss L. | 404. Jenkins, Mrs. D.    | 411. Thompson, Mrs. M.     |
| 398. Croft, Mrs. E.      | 405. Johnson, Mrs. F. P. | 412. Vance, Mrs. S. A.     |
| 399. Draffin, Miss A. J. | 406. Knowles, Mrs. A. E. | 413. White, Miss G. E.     |
| 400. Edwards, Mrs. D.    | 407. Mills, Mrs. J. B.   | 414. Wilson, Miss D.       |
| 401. Fraser, Miss B. O.  | 408. Peck, Miss W.       |                            |

**CLASS 27—Princess Slip, hand-embroidered. First, £1; second, 10s.; third, 5s.**

- |                        |                          |                        |
|------------------------|--------------------------|------------------------|
| 415. Bodley, Miss M.   | 420. Gruen-Nash, Mrs. K. | 425. Scorer, Mrs. V.   |
| 416. Carleton, Miss J. | 421. Harrison, Mrs. F.   | 426. Watts, Miss V. J. |
| 417. Dwyer, Mrs. C. J. | 422. Ng, Miss S.         | 427. White, Miss G. E. |
| 418. Frost, Miss F.    | 423. Peck, Miss W.       | 428. Wilson, Miss M.   |
| 419. Gruen, Miss T. M. | 424. Press, Mrs. R.      |                        |

**CLASS 28—Lady's Nightdress, hand-embroidered. First, £1; second, 10s.; third, 5s.**

- |                           |                        |                        |
|---------------------------|------------------------|------------------------|
| 429. Anlezark, Mrs. S. E. | 433. Harrison, Mrs. F. | 437. Ng, Miss S.       |
| 430. Braun, Mrs. O. I.    | 434. Jackson, Mrs. J.  | 438. O'Brien, Miss S.  |
| 431. Dwyer, Mrs. C. J.    | 435. Leong, Miss G.    | 439. White, Miss G. E. |
| 432. Frost, Miss F.       | 436. Mitchell, Mrs. L. |                        |

# COLES STORES SERVING AUSTRALIA

16-6

## Sec. 16—ARTS AND HANDICRAFTS—Needlework (Continued)

### PLAIN NEEDLEWORK.

**CLASS 29—Adult's Linen, Rayon, or Cotton Frock, hand-embroidered, machine sewn. First, £3; second, £2; third, £1.**

- |                              |                          |                         |
|------------------------------|--------------------------|-------------------------|
| 440. Brown, Mrs. M.          | 444. Gabriel, Mrs. E.    | 447. Nardin, Miss N. C. |
| 441. Burns, Mrs. D. G.       | 445. Gruen-Nash, Mrs. K. | 448. Scorer, Mrs. V.    |
| 442. Butterworth, Mrs. V. F. | 446. Harrison, Mrs. F.   | 449. Watts, Miss V. J.  |
| 443. Donovan, Miss I. P.     |                          |                         |

**CLASS 30—Child's Party Frock, machine made. First, £1; second, 10s.; third, 5s.**

- |                         |                         |                            |
|-------------------------|-------------------------|----------------------------|
| 450. Barnes, Miss L.    | 453. Jackson, Mrs. J.   | 456. Pepperell, Mrs. G. N. |
| 451. Condon, Mrs. A. J. | 454. Mills, Mrs. J. B.  | 457. Vance, Mrs. S. A.     |
| 452. Urwin, Miss F.     | 455. Nardin, Miss N. C. |                            |

**CLASS 31—Dainty Apron, machine made. First, £1; second, 10s.; third, 5s.**

- |                              |                           |                           |
|------------------------------|---------------------------|---------------------------|
| 458. Barnes, Miss L.         | 463. Draffin, Miss A. J.  | 468. Percival, Mrs. K.    |
| 459. Brownlow, Mrs. R.       | 464. Finn, Mrs. P. B.     | 469. Ranson, Mrs. L.      |
| 460. Butterworth, Mrs. V. F. | 465. Gaynor, Mrs. J.      | 470. Saunders, Mrs. C. E. |
| 461. Condon, Mrs. A. J.      | 466. Humphris, Mrs. N. M. | 471. Starkoy, Miss G.     |
| 462. di Paulo, Mrs. M.       | 467. Jackson, Mrs. J.     |                           |

### TAPESTRY.

**CLASS 32—Tapestry Work, one article, worked in wool, in cross stitch or gros point, or petit point stitch. First, £2; second, £1; third, 10s.**

- |                          |                            |                         |
|--------------------------|----------------------------|-------------------------|
| 472. Blake, Mrs. H.      | 479. Johnson, Mrs. F. P.   | 486. Phillips, Miss B.  |
| 473. Blath, Miss S.      | 480. Kinny, Miss L. J.     | 487. Richards, G.       |
| 474. Bolin, Miss E.      | 481. McInerney, Mrs. V.    | 488. Trent, Mrs. D.     |
| 475. Gabriel, Mrs. E.    | 482. Mackenzie, Mrs. E. R. | 489. Varron, Miss S.    |
| 476. Genders, J. J.      | 483. Maslak, Mrs. I.       | 490. Weinfield, Mrs. F. |
| 477. Goro, Mrs. G. A. G. | 484. Moore, K.             | 491. Williams, E. J.    |
| 478. Harper, Miss B.     | 485. Olley, Miss D.        | 492. Williamson, R.     |

**CLASS 33—Tapestry Work, one article, worked in wool, unmounted, in cross stitch or gros point, or petit point stitch. First, £2; second, £1; third, 10s.**

- |                        |                          |                           |
|------------------------|--------------------------|---------------------------|
| 493. Blath, Miss S.    | 499. Genders, J. J.      | 505. Rose, Miss L.        |
| 494. Braun, Mrs. O. I. | 500. Johnson, Mrs. F. P. | 506. Trent, Mrs. D.       |
| 495. Cameron, A.       | 501. Kinny, Miss L. J.   | 507. Williams, E. J.      |
| 496. Dunleavy, Miss H. | 502. Markey, Miss B. E.  | 508. Williams, Mrs. K. D. |
| 497. Dunstan, Miss M.  | 503. Phillips, Miss B.   | 509. Wilson, Mrs. V. M.   |
| 498. Gabriel, Mrs. E.  | 504. Richards, G.        |                           |

**CLASS 34—Tapestry Work, one article, worked in silk or cotton, in cross stitch or gros point, or petit point stitch. First, £2; second, £1; third, 10s.**

- |                        |                         |                         |
|------------------------|-------------------------|-------------------------|
| 510. Alan, K.          | 517. Jackson, R.        | 524. Sleep, Miss D. M.  |
| 511. Blake, Mrs. H.    | 518. Leith, Mrs. L.     | 525. Stebbing, S.       |
| 512. Braun, Mrs. O. I. | 519. Lloyd, Mrs. J. X.  | 526. Thorvaldson, S.    |
| 513. Bye, Mrs. E. D.   | 520. Markey, Miss B. E. | 527. Warren, Mrs. C. R. |
| 514. Dunleavy, Miss H. | 521. Marshall, M. V.    | 528. Williams, E. J.    |
| 515. Genders, J. J.    | 522. Perrim, Miss R. L. | 529. Wright, Mrs. E.    |
| 516. Glasheen, B. J.   | 523. Rose, Miss L.      | 530. Yates, Mrs. H.     |

**CLASS 35—Tapestry Work, one article, worked in silk or cotton, unmounted, in cross stitch or gros point, or petit point stitch. First, £2; second, £1; third, 10s.**

- |                       |                    |                           |
|-----------------------|--------------------|---------------------------|
| 531. Barkley, Miss E. | 534. Lyons, S. N.  | 537. Williams, E. J.      |
| 532. Chippendale, G.  | 535. Morris, F. R. | 538. Williams, Mrs. K. D. |
| 533. Jackson, R.      | 536. Rose, Miss L. |                           |

**CLASS 36—Tapestry Picture, unmounted. First, £2; second, £1; third, 10s.**

- |                        |                               |                           |
|------------------------|-------------------------------|---------------------------|
| 539. Atlee, Mrs. M.    | 548. Jackson, R.              | 557. Richards, G.         |
| 540. Blath, Miss S.    | 549. Keatings, H.             | 558. Rose, Miss L.        |
| 541. Brownie, V.       | 550. Knowles, Mrs. A. E.      | 559. Stafford, Mrs. E.    |
| 542. Drake, Mrs. M.    | 551. Lovett, Mrs. I.          | 560. Trent, Mrs. D.       |
| 543. Dunleavy, Miss H. | 552. Lyons, S. N.             | 561. White, Mrs. E. B.    |
| 544. Gabriel, Mrs. E.  | 553. McInerney, Mrs. V.       | 562. Williams, E. J.      |
| 545. Genders, J. J.    | 554. Macey, Mrs. M. E.        | 563. Williams, Mrs. K. D. |
| 546. Glasheen, B. J.   | 555. McIntyre-Taylor, Mrs. E. | 564. Williamson, R.       |
| 547. Hicks, Miss M. R. | 556. Ranson, Mrs. L.          | 565. Wilson, Mrs. V. M.   |

# COLES STORES SERVING AUSTRALIA

16-7

## Sec. 16—ARTS AND HANDICRAFTS—Needlework (Continued)

### KNITTING (IN WOOL).

**CLASS 37—Infant's Knitted Shawl. First, £2; second, 15s.; third, 7s. 6d.**

- |                        |                         |                          |
|------------------------|-------------------------|--------------------------|
| 566. Burns, Mrs. P. J. | 568. Herrmann, Mrs. J.  | 570. Perkins, Mrs. C. J. |
| 567. England, Mrs. A.  | 569. Lawson, Mrs. E. M. | 571. White, Mrs. H. L.   |

**CLASS 38—Infant's Outfit, in wool, knitted, bonnet, jacket and booties. First, £1 10s.; second, £1; third, 10s.**

- |                           |                         |                        |
|---------------------------|-------------------------|------------------------|
| 572. Bates, Miss N. P.    | 579. Hamberger, Mrs. J. | 586. Nemo              |
| 573. Battis, Mrs. F.      | 580. Harrison, Mrs. F.  | 587. Norris, Mrs. A.   |
| 574. Boschen, Mrs. E. A.  | 581. Heir, Mrs. E.      | 588. Todd, Mrs. L. E.  |
| 575. Burns, Mrs. P. J.    | 582. Hourigan, Mrs. E.  | 589. Welch, Mrs. G. L. |
| 576. Clements, Mrs. N. W. | 583. Lay, Miss J.       | 590. Wilford, Miss A.  |
| 577. Cronin, Mrs. M.      | 584. McLeod, Mrs. D.    | 591. Wymark, Miss A.   |
| 578. England, Mrs. A.     | 585. MacKellar, Miss A. |                        |

**CLASS 39—Infant's Bonnet, wool, knitted. First, 15s.; second, 7s. 6d.; third, 2s. 6d.**

- |                          |                           |                         |
|--------------------------|---------------------------|-------------------------|
| 592. Barlow, Mrs. I.     | 598. Drummond, Mrs. N. W. | 604. Lay, Miss J.       |
| 593. Bates, Miss N. P.   | 599. Finn, Mrs. P. B.     | 605. McComb, Mrs. E. K. |
| 594. Boschen, Mrs. E. A. | 600. Gow, Mrs. G. R.      | 606. Myers, Miss S.     |
| 595. Brownlow, Mrs. R.   | 601. Harding, Mrs. V.     | 607. Neal, Miss V.      |
| 596. Burns, Mrs. P. J.   | 602. Harwood, Miss J.     | 608. Wilford, Miss A.   |
| 597. Dalton, Miss J.     | 603. Jones, Miss M. B.    | 609. Wyldes, Miss L.    |

**CLASS 40—Infant's Booties, knitted in wool. First, 15s.; second, 7s. 6d.; third, 2s. 6d.**

- |                           |                           |                         |
|---------------------------|---------------------------|-------------------------|
| 610. Barlow, Mrs. I.      | 618. Drummond, Mrs. N. W. | 626. Neal, Miss V.      |
| 611. Bates, Miss N. P.    | 619. Finn, Mrs. P. B.     | 627. Nemo               |
| 612. Boschen, Mrs. E. A.  | 620. Gow, Mrs. G. R.      | 628. Phillips, Miss B.  |
| 613. Brownlow, Mrs. R.    | 621. Harding, Mrs. V.     | 629. Rinaldi, Miss E.   |
| 614. Burns, Mrs. P. J.    | 622. Harwood, Miss J.     | 630. Stockdale, Mrs. V. |
| 615. Clements, Mrs. N. W. | 623. Lay, Miss J.         | 631. Wilford, Miss A.   |
| 616. Doyle, Mrs. C. M.    | 624. McComb, Mrs. E. K.   | 632. Wyldes, Miss L.    |
| 617. Drake, Mrs. M.       | 625. Moore, Miss S.       |                         |

**CLASS 41—Infant's Dress, wool, knitted. First, £1 5s.; second, 15s.; third, 7s. 6d.**

- |                          |                         |                         |
|--------------------------|-------------------------|-------------------------|
| 633. Boschen, Mrs. E. A. | 638. Finn, Mrs. P. B.   | 643. Todd, Mrs. L. E.   |
| 634. Burns, Mrs. P. J.   | 639. Lawson, Mrs. E. M. | 644. Weston, Mrs. H. M. |
| 635. Cronin, Mrs. M.     | 640. Lay, Miss J.       | 645. Wilford, Miss A.   |
| 636. Dunn, Mrs. E.       | 641. MacKellar, Miss A. | 646. Wymark, Miss A.    |
| 637. England, Mrs. A.    | 642. Norris, Mrs. A.    |                         |

**CLASS 42—Girl's Cardigan, wool, knitted, other than Fair Isle. First, £1; second, 10s.; third, 5s.**

- |                      |                         |                     |
|----------------------|-------------------------|---------------------|
| 647. Boek, Miss E.   | 649. Flannery, Mrs. W.  | 652. Myers, Miss S. |
| 648. Dalton, Miss J. | 650. MacKellar, Miss A. |                     |

**CLASS 43—Boy's Pullover, wool, knitted, other than Fair Isle. First, £1; second, 10s.; third, 5s.**

- |                           |                          |                       |
|---------------------------|--------------------------|-----------------------|
| 652. Herriman, Mrs. W. M. | 655. Jenkins, Mrs. D. M. | 657. Starkey, Miss G. |
| 653. Gardner, Mrs. R. D.  | 656. Lehmann, Mrs. R. A. | 658. Teale, Miss J.   |
| 654. Harrison, Mrs. F.    |                          |                       |

**CLASS 44—Girl's Jumper, wool, knitted, other than Fair Isle. First, £1; second, 10s.; third, 5s.**

- |                        |                        |                         |
|------------------------|------------------------|-------------------------|
| 659. Bates, Miss N. P. | 661. Flannery, Mrs. W. | 663. MacKellar, Miss A. |
| 660. Dalton, Miss J.   | 662. Haydon, Mrs. B.   |                         |

**CLASS 45—Lady's Jumper, knitted, three ply, other than Fair Isle or Lacy. First, £1 10s.; second, £1; third, 10s.**

- |                           |                        |                            |
|---------------------------|------------------------|----------------------------|
| 664. Brown, Mrs. K.       | 668. Duncan, Mrs. P.   | 672. Jenkins, Mrs. D. M.   |
| 665. Burns, Mrs. D. G.    | 669. Flannery, Mrs. W. | 673. Kay, Miss B.          |
| 666. Clements, Mrs. N. W. | 670. Harding, Mrs. V.  | 674. Pepperell, Mrs. G. N. |
| 667. Dalton, Miss J.      | 671. Hunter, Mrs. L.   | 675. Simpson, Miss L.      |

**CLASS 46—Lady's Cardigan, knitted, three ply, other than Fair Isle or Lacy. First, £1 10s.; second, £1; third, 10s.**

- |                          |                       |                            |
|--------------------------|-----------------------|----------------------------|
| 676. Dalton, Miss J.     | 680. Hunter, Mrs. L.  | 684. Parton, Mrs. E.       |
| 677. Elliott, Miss A. M. | 681. Kay, Miss B.     | 685. Pepperell, Mrs. G. M. |
| 678. Grigg, Mrs. J. E.   | 682. King, Miss G. H. | 686. Tipper, Miss G.       |
| 679. Harding, Mrs. V.    | 683. Lloyd, Mrs. B.   |                            |

**CLASS 47—Lady's Cardigan or jumper, two ply or finer, other than lacy. First, £1 10s.; second, £1; third, 10s.**

- |                        |                          |                       |
|------------------------|--------------------------|-----------------------|
| 687. Grigg, Mrs. J. E. | 689. Ingreby, Mrs. W. H. | 690. Reid, Mrs. A. L. |
| 688. Harrison, Mrs. F. |                          |                       |

**COLES STORES SERVING AUSTRALIA**

16-8

Sec. 16—ARTS AND HANDICRAFTS—Needlework (Continued)

**CLASS 48**—Gent's Cardigan, with sleeves, knitted, any ply, other than Fair Isle. First, £1 10s.; second, £1; third, 10s.

691. Holland, Mrs. J. **692.** Lehmann, Mrs. R. A. **693.** Sloggett, Mrs. A.

**CLASS 49**—Gent's Sleeveless Pullover, knitted, four ply, other than Fair Isle. First, £1 10s.; second, £1; third, 10s.

694. Barlow, Mrs. I. **699.** Gow, Mrs. G. R. **703.** Kemp, Mrs. E. A.  
 695. Cole, Miss M. **700.** Grigg, Mrs. J. E. **704.** Lehmann, Mrs. R. A.  
 696. Drummond, Mrs. N. W. **701.** Harding, Mrs. V. **705.** Lloyd, Mrs. B.  
 697. Ehsman, Miss N. J. **702.** Hotherington, Mrs. M. **706.** Moss, Mrs. G. B.  
 698. Fraser, Miss B. O.

**CLASS 50**—Fair Isle knitting, any ply, any article, in two or more colours. First, £1 10s.; second, £1; third, 10s.

707. Bartholomew, Mrs. E. **711.** Holland, Mrs. J. **714.** Smith, Mrs. L.  
 708. Bradford, Miss K. **712.** Lamerton, Mrs. T. **715.** Sutherland, Mrs. D.  
 709. Gardner, Mrs. R. D. **713.** Parker, Mrs. E. **716.** Warton, Mrs. F.  
 710. Harrison, Mrs. F.

**CLASS 51**—Gloves, one pair. First, £1; second, 10s.; third, 5s.

717. Balchin, Mrs. A. **722.** Drake, Mrs. M. **727.** Rinaldi, Miss E.  
 718. Clements, Mrs. N. W. **723.** Horne, Mrs. R. V. **728.** Scholes, Mrs. D.  
 719. Cole, Miss M. **724.** Jenkins, Mrs. D. M. **729.** Short, Mrs. E.  
 720. Dawes, Miss D. **725.** Lloyd, Mrs. B. **730.** Williams, Mrs. K. D.  
 721. Doyle, Miss N. M. **726.** Mulligan, Mrs. M.

**CLASS 52**—Knitted Socks, 4-ply with No. 12 needles. First, £1; second, 10s.; third, 5s.

731. Button, Mrs. M. **736.** Gow, Mrs. G. R. **741.** McDonald, Miss M. P.  
 732. Doyle, Mrs. C. M. **737.** Hotherington, Mrs. M. **742.** McNicol, Miss E.  
 733. Elliott, Miss A. M. **738.** Kelly, Mrs. G. **743.** MacKellar, Miss A.  
 734. Fillingham, Mrs. R. M. **739.** Lloyd, Mrs. B. **744.** Poole, Mrs. G.  
 735. Gallagher, Miss J. **740.** McComb, Mrs. E. K. **745.** Robinson, Miss E.

**CLASS 53**—Knitted Socks, 2-ply with No. 18 needles. First, £1; second, 10s.; third, 5s.

746. Brownlow, Mrs. R. **749.** Harding, Mrs. V. **751.** Ingrey, Mrs. W. H.  
 747. Button, Mrs. M. **750.** Harrison, Mrs. F. **752.** Kelly, Mrs. G.  
 748. Elliott, Miss A. M.

**CLASS 54**—Dressing Jacket, knitted. First, £1 5s.; second, 15s.; third, 10s.

753. Arnold, Miss E. M. **759.** Fillingham, Mrs. R. M. **765.** Sanders, Mrs. C. W.  
 754. Battis, Mrs. F. **760.** Gabriel, Mrs. E. **766.** Tipper, Miss G.  
 755. Boschen, Mrs. E. A. **761.** Kemp, Mrs. E. A. **767.** Todd, Mrs. L. E.  
 756. Dalton, Miss J. **762.** McLeod, Mrs. D. **768.** Watts, Miss A. E.  
 757. Dowle, Miss M. **763.** Myers, Miss S. **769.** Weston, Mrs. H. M.  
 758. Ehsman, Miss N. J. **764.** Rinaldi, Miss E. **770.** Wyldes, Miss L.

**CLASS 55**—Pram or Cot Cover, unlined, knitted in wool. First, £1; second, 10s.; third, 5s.

771. Boschen, Mrs. E. A. **774.** Fillingham, Mrs. R. M. **776.** Scully, Mrs. C.  
 772. Clements, Mrs. N. W. **775.** Myers, Miss S. **777.** Welch, Mrs. G. L.  
 773. Dalton, Miss J.

**CLASS 56**—Tea Cosy, knitted in wool. First, 15s.; second, 10s.; third, 5s.

778. Barlow, Mrs. I. **783.** Grigg, Mrs. J. E. **787.** Robinson, Mrs. L.  
 779. Byers, Miss A. J. **784.** Kirkwood, Mrs. E. A. **788.** Tucker, Mrs. M.  
 780. England, Mrs. A. **785.** McComb, Mrs. E. K. **789.** Vandenberg, Mrs. E.  
 781. Fillingham, Mrs. R. M. **786.** Perkins, Mrs. C. J. **790.** Vaughan, Mrs. J.  
 782. Flannery, Mrs. W.

**CLASS 57**—Best Dressed Doll, knitted in wool. First, £1; second, 10s.; third, 5s.

791. Duncan, Mrs. P. **794.** Lloyd, Mrs. B. **797.** Vance, Mrs. R. L.  
 792. Fillingham, Mrs. R. M. **795.** Neal, Miss V. **798.** Welch, Mrs. G. L.  
 793. Laurie, Mrs. M. **796.** Painter, Mrs. M. **799.** Wymark, Miss A.

**KNITTING (IN COTTON).**

**CLASS 58**—Gloves, one pair. First, £1; second, 10s.; third, 5s.

800. Dawes, Miss D. **803.** Manning, Mrs. G. **806.** Stockdale, Mrs. V.  
 801. Gruen-Nash, Mrs. K. **804.** Scholes, Mrs. D. **807.** Webb, Mrs. L. E.  
 802. Harwood, Miss J. **805.** Short, Mrs. E.

**COLES STORES SERVING AUSTRALIA**

16-9

Sec. 16—ARTS AND HANDICRAFTS—Needlework (Continued)

**CROCHET (IN WOOL).**

**CLASS 59**—Infant's Shawl. First, £1; second, 10s.; third, 5s.

808. Clements, Mrs. N. W. **810.** Perkins, Mrs. C. J. **812.** White, Mrs. E. B.  
 809. Jenkins, Mrs. D. M. **811.** Shaughnessy, Mrs. G.

**CLASS 60**—Dressing Jacket, crochet. First, £1 5s.; second, 15s.; third, 10s.

813. Brown, Mrs. J. M. **817.** Kimberley, Mrs. J. **821.** Stockdale, Mrs. V.  
 814. Byers, Mrs. J. A. **818.** McComb, Mrs. E. K. **822.** Wark, Mrs. E. J.  
 815. Cook, Mrs. M. G. **819.** Scully, Mrs. C. **823.** White, Mrs. E. B.  
 816. Henrikson, Mrs. P. **820.** Sleep, Miss D. M.

**CLASS 61**—Infant's Outfit, wool, crochet, bonnet, jacket, and booties. First, £1 10s.; second, £1; third, 10s.

824. Biddiscombe, Miss A. **831.** McComb, Mrs. E. K. **837.** Stockdale, Mrs. V.  
 825. Boschen, Mrs. J. **832.** Masters, Mrs. M. J. **838.** Stones, Miss H.  
 826. Brown, Mrs. J. M. **833.** Missingham, Mrs. E. H. **839.** Thomas, Mrs. E.  
 827. Cook, Miss M. G. **834.** Morris, Mrs. E. **839A.** Tipper, Mrs. I.  
 828. Cronip, Mrs. M. **835.** Scully, Mrs. C. **840.** White, Mrs. E. B.  
 829. Harvey, Mrs. V. **836.** Suddery, Mrs. E. **841.** White, Mrs. H. L.  
 830. Hedge, Mrs. J. M.

**CLASS 62**—Pram or Cot Cover, unlined, crocheted in wool. First, £1; second, 10s.; third, 5s.

842. Brown, Mrs. J. M. **844.** Hewitt, Mrs. A. **846.** Scully, Mrs. C.  
 843. Henrikson, Mrs. P. **845.** Jones, Mrs. C. **847.** Turner, Mrs. Edith.

**CLASS 63**—Tea Cosy, crocheted in wool. First, 15s.; second, 10s.; third, 5s.

848. Dalton, Miss J. **852.** Holland, Mrs. J. **856.** Shaw, Mrs. R. J.  
 849. Drummond, Mrs. N. W. **853.** Kirkwood, Mrs. E. A. **857.** Tucker, Mrs. M.  
 850. Gore, Mrs. G. A. C. **854.** McComb, Mrs. E. K. **858.** Turner, Mrs. Edith.  
 851. Harvey, Mrs. V. **855.** Robinson, Mrs. L.

**CLASS 64**—Travelling or Knee Rug. First, £1; second, 10s.; third, 5s.

859. Booty, Mrs. E. **863.** Fyffe, Miss J. **866.** Steel, Mrs. L. G.  
 860. Burgess, Mrs. L. **864.** Lyall, Mrs. E. A. **867.** Withdrawn.  
 861. Colquhoun, Mrs. P. **865.** McEwen, Mrs. G. **868.** White, Mrs. E. B.  
 862. Dunlop, Mrs. L. M.

**CLASS 65**—Best Dressed Doll, crocheted in wool. First, £1; second, 10s.; third, 5s.

869. Bull, Mrs. G. **871.** Cook, Miss M. G. **873.** Le Cloa, Miss L.  
 870. Chadwick, Mrs. L. **872.** Laurie, Mrs. M. **874.** Painter, Mrs. M.

**CROCHET (IN COTTON).**

**SPECIAL TROPHY, VALUE £15, PRESENTED BY CENTRAL AGENCY (AUST.), LTD., 48 DRUITT-ST., SYDNEY, DISTRIBUTORS OF COATS' MERCER CROCHET COTTON AND CLARK'S "ANCHOR" STRANDED AND PEARL COTTONS, FOR THE MOST OUTSTANDING EXHIBIT IN CLASSES 66, 67, 68 and 69.**

**CLASS 66**—Afternoon Tea or Supper Cloth, crochet (must have been completed during the preceding 18 months). First, £1 10s.; second, £1; third, 10s.

875. Battis, Mrs. F. **887.** Hirst, Miss B. **899.** Phelps, Mrs. E.  
 876. Bell, Miss F. **888.** Hopwood, Miss I. **900.** Potter, Mrs. F.  
 877. Booty, Mrs. E. **889.** Horne, Mrs. R. V. **901.** Rees, Mrs. E. E.  
 878. Cairns, Mrs. G. **890.** Kelly, Mrs. K. M. **902.** Schalk, Miss M.  
 879. Lucas, Mrs. T. H. **891.** Lawrence, Mrs. R. **903.** Semler, Mrs. J. F.  
 880. Dan, Mrs. L. **892.** Le Fevre, Mrs. G. **904.** Thornberry, H. W.  
 881. Downes, Mrs. E. **893.** Littrich, Mrs. E. **905.** Tilney, Miss M.  
 882. Draffin, Miss A. J. **894.** Lumsden, Mrs. G. S. **906.** Tucker, Mrs. M.  
 883. Dunlop, Mrs. L. M. **895.** McIndoe, Mrs. A. **907.** Walker, Mrs. A.  
 884. England, Mrs. A. **896.** Macey, Mrs. M. E. **908.** Williams, Mrs. W. E.  
 885. Ford, Mrs. E. L. M. **897.** Moore, Miss E. **909.** Worling, Miss A.  
 886. Goldberg, Mrs. F. **898.** Perkins, Mrs. C. J.

**CLASS 67**—Bedspread, crochet. First, £2; second, £1; third, 10s.

910. Bryan, Mrs. J. **913.** Stewart, Mrs. M. **915.** Trengove, Mrs. H.  
 911. Robertson, Mrs. R. M. **914.** Suttle, Mrs. M. **916.** Wills, Mrs. E.  
 912. Shanahan, Mrs. W.

# COLES STORES SERVING AUSTRALIA

16-10

## Sec. 16—ARTS AND HANDICRAFTS—Needlework (Continued)

**CLASS 68—D'Oyleys, crochet, three, distinct designs. First, £1; second, 10s.; third, 5s.**

- |                             |                           |                             |
|-----------------------------|---------------------------|-----------------------------|
| 917. Barnes, Miss L.        | 927. Ford, Mrs. E. L. M.  | 936. Shanahan, Mrs. W.      |
| 918. Battis, Mrs. F.        | 928. Gazzard, Mrs. G.     | 937. Southwell, Mrs. L. M.  |
| 919. Bell, Miss F.          | 929. George, Mrs. A.      | 938. Steel, Mrs. L. G.      |
| 920. Broinowski, Mrs. M. W. | 930. Hardinge, Mrs. M. J. | 939. Thornberry, H. W.      |
| 921. Brownlow, Mrs. R.      | 931. Lewis, Mrs. M. J.    | 940. Tipper, Mrs. I.        |
| 922. Cooper, Mrs. E.        | 932. Marshall, Mrs. V.    | 941. Treweek, Miss A. C. M. |
| 923. Coughlan, Miss J.      | 933. Pengelly, Mrs. W. O. | 942. Walker, Mrs. A.        |
| 924. Driffin, Miss A. J.    | 934. Phelps, Mrs. E.      | 943. Williams, Miss M. J.   |
| 925. England, Mrs. A.       | 935. Potter, Mrs. F.      | 944. Williams, Mrs. W. E.   |
| 926. Finn, Mrs. P. B.       |                           |                             |

**CLASS 69—Duchess Set, crochet. First, £1 10s.; second, 10s.; third, 5s.**

- |                           |                               |                             |
|---------------------------|-------------------------------|-----------------------------|
| 945. Barnes, Miss L.      | 959. George, Mrs. A.          | 973. Shaughnessy, Mrs. G.   |
| 946. Boggs, Mrs. L.       | 960. Hirst, Miss B.           | 974. Shennan, Mrs. F.       |
| 947. Bell, Miss F.        | 961. Jones, Mrs. C.           | 975. Sorfie, Mrs. M. G.     |
| 948. Bryan, Mrs. J.       | 962. Kella, Mrs. E.           | 976. Southwell, Mrs. L. M.  |
| 949. Cairns, Mrs. G.      | 963. King, Mrs. R.            | 977. Thornberry, H. W.      |
| 950. Cooper, Mrs. E.      | 964. Knight, Mrs. Margarette. | 978. Tipper, Miss G.        |
| 951. Coughlan, Miss J.    | 965. Knowles, Mrs. A. E.      | 979. Tipper, Mrs. I.        |
| 952. Crawford, Mrs. W. M. | 966. Lyons, Mrs. L.           | 980. Treweek, Miss A. C. M. |
| 953. Driffin, Miss A. J.  | 967. McIndoe, Mrs. A.         | 981. Urquhart, Miss M.      |
| 954. Duncan, Mrs. G. E.   | 968. Pengelly, Mrs. W. O.     | 982. Walker, Mrs. A.        |
| 955. Edmunds, Mrs. F.     | 969. Phelps, Mrs. E.          | 983. White, Mrs. H. L.      |
| 956. England, Mrs. A.     | 970. Potter, Mrs. F.          | 984. Williams, Miss M. J.   |
| 957. Finn, Mrs. P. B.     | 971. Saunders, Mrs. C. E.     | 985. Williams, Mrs. W. E.   |
| 958. Ford, Mrs. E. L. M.  | 972. Sander, Mrs. N. F.       |                             |

### TATTING.

**CLASS 70—Tatting, any one article. First, £1; second, 10s.; third, 5s.**

- |                          |                           |                            |
|--------------------------|---------------------------|----------------------------|
| 986. Booty, Mrs. E.      | 994. Hunter, Mrs. L.      | 1002. Purdey, Mrs. M.      |
| 987. Burns, Mrs. D. G.   | 995. Johnson, Mrs. E. L.  | 1003. Stacy, Miss N.       |
| 988. Dawes, Miss D.      | 996. Kearsey, Mrs. M.     | 1004. Thornberry, H. W.    |
| 989. Elliott, Miss A. M. | 997. Kirkwood, Mrs. E. A. | 1005. Tilney, Miss M.      |
| 990. Elphick, Mrs. F. A. | 998. Kuhnelle, Miss W. O. | 1006. Williams, Miss M. J. |
| 991. Fitzgerald, Miss F. | 999. Lawrence, Mrs. R.    | 1007. Williams, Mrs. W. E. |
| 992. Henrikson, Mrs. P.  | 1000. Marshall, Mrs. V.   | 1008. Withnall, Mrs. N.    |
| 993. Hicks, Miss M. R.   | 1001. Mathew, Mrs. K. M.  |                            |

### SPECIAL CLASSES

FOR GIRLS UNDER 16 YEARS OF AGE.

**SPECIAL TROPHY, VALUE £15, PRESENTED BY CENTRAL AGENCY (AUST.), LTD., 48 DRUITT-ST., SYDNEY, DISTRIBUTORS OF COATS' MERCER CROCHET COTTON AND CLARK'S "ANCHOR" STRANDED AND PEARL COTTONS, FOR THE MOST OUTSTANDING EMBROIDERY OR TAPESTRY EXHIBIT IN CLASSES 71, 73, 74, 75 and 76.**

**SPECIAL TROPHY, VALUE £7, PRESENTED BY CENTRAL AGENCY (AUST.), LTD., 48 DRUITT-ST., SYDNEY, DISTRIBUTORS OF COATS' MERCER CROCHET COTTON AND CLARK'S "ANCHOR" STRANDED AND PEARL COTTONS, FOR THE NEXT MOST OUTSTANDING EMBROIDERY OR TAPESTRY EXHIBIT IN CLASSES 71, 73, 74, 75 and 76.**

### SPECIAL NOTICE.

See page 16-2 for delivery of exhibits to Showground, Judging Days, and return of exhibits. Third, Very Highly Commended; Highly Commended; and Commended Awards may be recommended.

**CLASS 71—Best D'Oyley, hand-embroidered. First, 10s.; second, 5s.**

- |                            |                           |                          |
|----------------------------|---------------------------|--------------------------|
| 1009. Anlezark, Miss L.    | 1017. Ironmonger, Miss M. | 1025. Padden, Miss J.    |
| 1010. Bodley, Miss M.      | 1018. Kingham, Miss P. J. | 1026. Robertson, Miss F. |
| 1011. Cargrove, Miss M. J. | 1019. Madden, Miss B.     | 1027. Schleibs, Miss P.  |
| 1012. Derrett, Miss J.     | 1020. Marshall, Miss L.   | 1028. Slinn, Miss B.     |
| 1013. Gaynor, Miss G.      | 1021. Meyers, Miss G.     | 1029. Swadling, Miss L.  |
| 1014. Henry, Miss N.       | 1022. Moore, Miss R.      | 1030. Tickle, Miss B.    |
| 1015. Hughes, Miss L.      | 1023. Mottram, Miss J.    | 1031. Upjohn, Miss D.    |
| 1016. Hunter, Miss H.      | 1024. O'Grady, Miss H.    | 1032. Whyte, Miss M.     |

**CLASS 72—Girl's Frock (linen or cotton). First, 10s.; second, 5s.**

- |                     |                       |                       |
|---------------------|-----------------------|-----------------------|
| 1033. Bett, Miss S. | 1034. Meyers, Miss G. | 1035. Morgan, Miss L. |
|---------------------|-----------------------|-----------------------|

# COLES STORES SERVING AUSTRALIA

16-11

## Sec. 16—ARTS AND HANDICRAFTS—Needlework (Continued), and Crafts

**CLASS 73—Nightdress or pyjamas, seams may be machined, hand-embroidered. First, 10s.; second, 5s.**

- |                         |                       |                     |
|-------------------------|-----------------------|---------------------|
| 1036. Elvery, Miss A.   | 1038. Meyers, Miss G. | 1039. Pike, Miss S. |
| 1037. Jamieson, Miss W. |                       |                     |

**CLASS 74—Guest Towel, hand-embroidered. First, 10s.; second, 5s.**

- |                             |                           |                          |
|-----------------------------|---------------------------|--------------------------|
| 1040. Armstrong, Miss M.    | 1046. Joyce, Miss J.      | 1051. Marshall, Miss L.  |
| 1041. Bodley, Miss M.       | 1047. Kingham, Miss P. J. | 1052. Meyers, Miss G.    |
| 1042. Butler, Miss G.       | 1048. Lavender, Miss J.   | 1053. Morris, Miss G.    |
| 1043. Derrett, Miss J.      | 1049. McKay, Miss E.      | 1054. Robertson, Miss F. |
| 1044. Fotheringham, Miss D. | 1050. McKenzie, Miss R.   | 1055. Seiffert, Miss B.  |
| 1045. Jamieson, Miss W.     |                           |                          |

**CLASS 75—Cross Stitching, by thread, any article. First, 10s.; second, 5s.**

- |                             |                             |                          |
|-----------------------------|-----------------------------|--------------------------|
| 1056. Benjamin, Miss P.     | 1074. Gosper, Miss C.       | 1091. Morgan, Miss L.    |
| 1057. Berry, Miss E.        | 1075. Guile, Miss H.        | 1092. Neilsen, Miss F.   |
| 1058. Bingham, Miss K.      | 1076. Hall, Miss R.         | 1093. O'Grady, Miss H.   |
| 1059. Bishop, Miss S.       | 1077. Halliday, Miss V.     | 1094. O'Shea, Miss J.    |
| 1060. Boormakin, Miss J.    | 1078. Hinton, Miss W.       | 1095. Pike, Miss S.      |
| 1061. Burke, Miss S.        | 1079. Hocking, Miss W.      | 1096. Potts, Miss C.     |
| 1062. Carleton, Miss J.     | 1080. Holmes, Miss R.       | 1097. Pye, Miss M.       |
| 1063. Christerson, Miss C.  | 1081. Hunter, Miss H.       | 1098. Ruffin, Miss L.    |
| 1064. Chuck, Miss P.        | 1082. Jackson, Miss Beverly | 1099. Robertson, Miss F. |
| 1065. Clancy, Miss J.       | 1083. Kinsey, Miss C.       | 1100. Sampson, Miss R.   |
| 1066. Close, Miss E.        | 1084. Leo, Miss G.          | 1101. Savage, Miss J.    |
| 1067. Cook, Miss W.         | 1085. Liddle, Miss H.       | 1102. Sciffleet, Miss D. |
| 1068. D'Arcy, Miss A.       | 1086. Locke, Miss B.        | 1103. Sinclair, Miss R.  |
| 1069. Derrett, Miss J.      | 1087. McKay, Miss E.        | 1104. Swadling, Miss L.  |
| 1070. Elvery, Miss A.       | 1088. Madden, Miss B.       | 1105. Tickle, Miss B.    |
| 1071. Fienberg, Miss D.     | 1089. Marshall, Miss L.     | 1106. Upjohn, Miss D.    |
| 1072. Fotheringham, Miss D. | 1090. Moreland, Miss H.     | 1107. Willard, Miss H.   |
| 1073. Frappell, Miss C.     |                             |                          |

**CLASS 76—Tapestry Work, one article, unmounted, worked in silk or stranded cottons. First, 10s.; second, 5s.**

- |                             |                         |                          |
|-----------------------------|-------------------------|--------------------------|
| 1108. Fienberg, Miss D.     | 1110. Liddle, Miss H.   | 1112. Robertson, Miss F. |
| 1109. Fotheringham, Miss D. | 1111. Marshall, Miss L. |                          |

**CLASS 77—Child's Knitted Jumper. First, 10s.; second, 5s.**

- |                       |                       |                     |
|-----------------------|-----------------------|---------------------|
| 1113. Bock, Miss E.   | 1115. Buskin, Miss R. | 1116. Hall, Miss R. |
| 1114. Bodley, Miss M. |                       |                     |

### CRAFTS.

Amateurs or professionals may compete in Classes 78 to 148, except where otherwise specified.

### SPECIAL NOTICE.

See page 16-2 for delivery of exhibits to Showground, Judging Days, and return of exhibits. Very Highly Commended; Highly Commended; and Commended Awards may be recommended.

### WEAVING.

(Hand-woven, not using fly shuttle.)

Unless otherwise stated, an exhibit in the Weaving classes must not be tailored or made up.

**SPECIAL PRIZE, £3 3s., PRESENTED BY MRS. H. W. WHIDDON, 11 CULDEES-RD., ENFIELD, SYDNEY, FOR THE MOST OUTSTANDING EXHIBIT IN CLASSES 78 TO 92.**

**CLASS 78—Braid Weaving, any article. First, £1; second, 10s.; third, 5s.**

- |                          |                      |                       |
|--------------------------|----------------------|-----------------------|
| 1117. Harrison, J. E. N. | 1118. Noall, Mrs. E. | 1119. Pijols, Mrs. O. |
|--------------------------|----------------------|-----------------------|

**CLASS 79—Tablet Weaving, any article. First, £1; second, 10s.; third, 5s.**

- |                          |                       |
|--------------------------|-----------------------|
| 1120. Harrison, J. E. N. | 1121. Pijols, Mrs. O. |
|--------------------------|-----------------------|

**CLASS 80—Any article, using six or eight shaft loom. First, £1; second, 10s.; third, 5s.**

- |                          |                          |                        |
|--------------------------|--------------------------|------------------------|
| 1122. Apinis, Mrs. A.    | 1125. Jinks, K.          | 1127. Pitt, Miss M. B. |
| 1123. Baresford, Mrs. S. | 1126. McDermott, Miss J. | 1128. Single, G. A.    |
| 1124. Harrison, J. E. N. |                          |                        |

COLES STORES SERVING AUSTRALIA

16-12

Sec. 16—ARTS AND HANDICRAFTS—Crafts (Continued)

- CLASS 81**—Any article, using 10 or 12 shaft loom. First, £1; second, 10s.; third, 5s.  
 1129. McDermott, Miss J.      1130. Pitt, Miss M. B.  
*only award*
- CLASS 82**—Any article, using more than 12 shaft or Jacquard loom. First, £1; second, 10s.; third, 5s.  
 1131. Apinis, Mrs. A. J.      1132. Grainger, Mrs. G.      1133. Pitt, Miss M. B.  
*no third award*
- CLASS 83**—Tray Cloth, using pick-up weaving, two shaft loom. First, £1; second, 10s.; third, 5s.  
 1134. Anderson, Mrs. A.      1140. Jinks, K.      1146. Parslow, Mrs. E.  
 1135. Armstrong, Mrs. N. G.      1141. Keats, Mrs. J. E.      1147. Patrick, P. E. B.  
 1136. Collins, Miss I.      1142. Lawrence, Mrs. R. P.      1148. Saxby, Miss L.  
 1137. Duka, Mrs. L.      1143. Loudon, M.      1149. Taylor, Mrs. M. B.  
 1138. Harrison, J. E. N.      1144. Moore, Miss J.      1150. Wood, Miss A.  
 1139. Ingram, Mrs. D.      1145. Noall, Mrs. E.
- CLASS 84**—Set of Luncheon Mats, two shaft loom. First, £1; second, 10s.; third, 5s.  
 1151. Blair, Miss A. S.      1156. Ingram, Mrs. D.      1161. Patrick, P. E. B.  
 1152. Collins, Miss I.      1157. Knight, Mrs. J. E.      1162. Saxby, Miss L.  
 1153. Connie, A.      1158. Lawrence, Mrs. R. P.      1163. Taylor, Mrs. M. B.  
 1154. Deacon, R.      1159. Manning, Mrs. G.      1164. Wallace, G. J.  
 1155. Derry, Mrs. E.      1160. Parslow, Mrs. E.
- CLASS 85**—Scarf, two shaft loom. First, £1; second, 10s.; third, 5s.  
 1165. Blair, Miss A. S.      1172. Keats, Mrs. J. E.      1179. Pringle, G. A.  
 1166. Blyth, Mrs. M.      1173. Kimble, F. O.      1180. Ranken, Miss G.  
 1167. Cooper, J.      1174. Knight, Miss E.      1181. Saxby, Miss L.  
 1168. Deacon, R.      1175. Lunn, J.      1182. Stafford, Miss M.  
 1169. Derry, Mrs. E.      1176. Manning, Mrs. G.      1183. Whittaker, N. H.  
 1170. Hays, F. A.      1177. Moore, Miss J.      1184. Wood, Miss A.  
 1171. Johnson, Miss M.      1178. Patrick, P. E. B.      1185. Wood, Miss F. D.
- CLASS 86**—Any other article not specified, two shaft loom. First, £1; second, 10s.; third, 5s.  
 1186. Collins, Miss I.      1191. Ingram, Mrs. D.      1196. Patrick, P. E. B.  
 1187. Connie, A.      1192. Keats, Mrs. J. E.      1197. Wallace, G. J.  
 1188. Crocker, Mrs. E. C.      1193. Lawrence, Mrs. R. P.      1198. Wood, Miss A.  
 1189. Derry, Mrs. E.      1194. McIntyre, Miss J.      1199. Wood, Miss F. D.  
 1190. Frank, L.      1195. Moore, Miss J.      1200. Wood, F. W.
- CLASS 87**—Set of six luncheon mats, four shaft loom. First, £1; second, 10s.; third, 5s.  
 1201. Anderson, Mrs. A.      1209. Keats, Mrs. J. E.      1217. Ranken, Miss G.  
 1202. Beresford, Mrs. S.      1210. Loudon, M.      1218. Richmond, Miss M. F.  
 1203. Blair, Miss A. S.      1211. McIntosh, Mrs. M. A. W.      1219. Smale, F. H.  
 1204. Booth, Miss G. A.      1212. Miller, Mrs. J. M.      1220. Stafford, Miss M.  
 1205. Derry, Mrs. E.      1213. Nichols, H. W.      1221. Stewart, Miss D. B.  
 1206. Duka, Mrs. L.      1214. Oakes, Miss M.      1222. Terrance, T.  
 1207. Gale, A. W. S.      1215. Patrick, P. E. B.      1223. Thompson, Mrs. H. C.  
 1208. Ingram, Mrs. D.      1216. Petherbridge, Mrs. L. M.      1224. Wood, Miss A.
- CLASS 88**—Runner of Summer and Winter Weave, not using pick-up, four shaft loom. First, £1; second, 10s.; third, 5s.  
 1225. Anderson, Mrs. A.      1231. Harrison, J. E. N.      1236. Pringle, G. A.  
 1226. Armstrong, Mrs. N. G.      1232. Johnson, Miss M.      1237. Savage, Mrs. F.  
 1227. Attwood, Miss R. K.      1233. Nichols, H. W.      1238. Stray, Miss N.  
 1228. Blyth, Mrs. M.      1234. Noall, Mrs. E.      1239. Wood, Miss A.  
 1229. Collins, Miss I.      1235. Patrick, P. E. B.      1240. Wood, Miss F. D.  
 1230. Gale, A. W. S.
- CLASS 89**—Travelling Rug, four shaft loom. First, £1; second, 10s.; third, 5s.  
 1241. Bottrell, Miss F.      1243. Kimble, F. O.      1245. Richmond, Miss M. F.  
 1242. Herne, W.      1244. Lunn, J.
- CLASS 90**—Dress or Coat Material, not less than 2½ yards, sufficient for adult coat or dress, four shaft loom. First, £1 10s.; second, 10s.  
 1246. Beresford, Mrs. S.      1249. Ingram, Mrs. D.      1251. Smale, F. H.  
 1247. Gale, A. W. S.      1250. Richmond, Miss M. F.      1252. Wood, F. W.  
 1248. Harrison, J. E. N.

COLES STORES SERVING AUSTRALIA

16-13

Sec. 16—ARTS AND HANDICRAFTS—Crafts (Continued)

- CLASS 91**—Any large piece of weaving, suitable for pair of curtains or bedspread, four shaft loom. First, £1 10s.; second, 10s.  
 1253. Beresford, Mrs. S.      1256. Harrison, J. E. N.      1259. Wallace, G. J.  
 1254. Burnett, H.      1257. Richmond, Miss M. F.      1260. Wood, Mrs. L. E.  
 1255. Graham, Mrs. J.      1258. Shorter, Mrs. F. B.
- CLASS 92**—Any other article, not specified, four shaft loom. First, £1; second, 10s.; third, 5s.  
 1261. Attwood, Miss R. K.      1274. Ingram, Mrs. D.      1287. Petherbridge, Mrs. L. M.  
 1262. Barber, Mrs. M.      1275. Inman, Miss C. M.      1288. Pringle, G. A.  
 1263. Blair, Miss A. S.      1276. Johnson, Miss M.      1289. Withdrawn.  
 1264. Booth, Miss G. A.      1277. Keats, Mrs. J. E.      1290. Richmond, Miss M. F.  
 1265. Burnett, L. M.      1278. Knowles, Mrs. A. E.      1291. Ross, Mrs. K.  
 1266. Bye, Mrs. E. D.      1279. Lawrence, Mrs. R. P.      1292. Savage, Mrs. F.  
 1267. Carver, Mrs. B. M.      1280. Loudon, M.      1293. Smale, F. H.  
 1268. Crocker, Mrs. E. C.      1281. Lunn, J.      1294. Stafford, Miss M.  
 1269. Derry, Mrs. E.      1282. Lynch, W. J.      1295. Stewart, Miss D. B.  
 1270. Duka, Mrs. L.      1283. McIntosh, Mrs. M. A. W.      1296. Wallace, G. J.  
 1271. Gale, A. W. S.      1284. Moore, Miss J.      1297. White, E.  
 1272. Hancock, Miss G.      1285. Noall, Mrs. E.      1298. Wood, Miss A.  
 1273. Harrison, J. E. N.      1286. Patrick, P. E. B.      1299. Wood, Mrs. L. E.
- SPINNING.**
- CLASS 93**—Specimen of hand-spun wool, single thread, not less than 4 oz., washed, free from grease. First, £1; second, 10s.; third, 5s.  
 1300. Caldwell, Mrs. G. H.      1301. Johnston, Mrs. L. A.      1302. Richmond, Miss M. F.
- CLASS 94**—Specimen of hand-spun wool, 2-ply, not less than 4oz., washed, free from grease. First, £1; second, 10s.; third, 5s.  
 1303. Bartholdy, Miss E.      1306. Johnston, Mrs. L. A.      1308. Richmond, Miss M. F.  
 1304. Caldwell, Mrs. G. H.      1307. Moss, Mrs. G. B.      1309. Wass, Miss E. E.  
 1305. Conway, Mrs. E.
- CLASS 95**—Specimen of hand-spun wool, 3-ply, suitable for skiing socks, not less than 4oz., washed without soap. First, £1; second, 10s.; third, 5s.  
 1310. Barker, Miss M. B.      1312. Conway, Mrs. E.      1314. Richmond, Miss M. F.  
 1311. Caldwell, Mrs. G. H.      1313. Johnston, Mrs. L. A.      1315. Thorvaldson, Mrs. W.
- DARNING AND PATCHING.**
- CLASS 96**—Darning, Table Linen. First, £1; second, 10s.; third, 5s.  
 1316. Riley, Mrs. D.      1317. Sloman, Mrs. G.      1318. Tufrey, Mrs. J. C.
- CLASS 97**—Patching, cotton, rayon, or silk material. First, £1; second, 10s.; third, 5s.  
 1319. Napper, Miss B.      1320. Riley, Mrs. D.      1321. Tufrey, Mrs. J. C.
- CLASS 98**—Patching, woollen material. First, £1; second, 10s.; third, 5s.  
 1322. Napper, Miss B.      1323. Riley, Mrs. D.      1324. Tufrey, Mrs. J. C.
- CLASS 99**—Fine Drawing—three-cornered tear in man's outer garment. First, £1; second, 10s.; third, 5s.  
 1325. Riley, Mrs. D.      1326. Sloman, Mrs. G.      1327. Tufrey, Mrs. J. C.
- GLOVES.**
- CLASS 100**—One Pair Hand-Sewn Gloves, Chamois, any stitch. First, £1; second, 10s.; third, 5s.  
 1328. Blake, Mrs. H.      1333. Farrow, Lt.-Col. T. J.      1337. Porter, Miss G.  
 1329. Burrows, E. W.      1334. Middleton, Mrs. E. M.      1338. Ritchie, Mrs. A.  
 1330. Butt, Mrs. I. T.      1335. Ng, Miss S.      1339. Skuthorpe, Mrs. E.  
 1331. Duncan, Mrs. I. E.      1336. Polyblank, G.      1340. Snelson, Miss W.  
 1332. Eliseyeff, M.
- CLASS 101**—One Pair Hand-Sewn Gloves, any skin other than Chamois, any stitch other than stab stitch. First, £1; second, 10s.; third, 5s.  
 1341. Aldridge, Mrs. M.      1350. Farrow, Lt.-Col. T. J.      1358. Nicol, Mrs. E.  
 1342. Blake, Mrs. H.      1351. Gruen, Miss T. M.      1359. Polyblank, G.  
 1343. Burrows, E. W.      1352. Ingram, Mrs. D.      1360. Porter, Miss G.  
 1344. Chandler, Miss H.      1353. Johnson, Mrs. W. S.      1361. Ritchie, Mrs. A.  
 1345. Cooper, Mrs. C.      1354. Knowles, Mrs. A. E.      1362. Skuthorpe, Mrs. E.  
 1346. Donoghue, Miss M.      1355. Knox, Miss L.      1363. Snelson, Miss W.  
 1347. Douglas, Mrs. B.      1356. Middleton, Mrs. E. M.      1364. Walker, Mrs. J.  
 1348. Duncan, Mrs. I. E.      1357. Ng, Miss S.      1365. Wood-Davies, Mrs. G.  
 1349. Eliseyeff, M.

# COLES STORES SERVING AUSTRALIA

16-14

## Sec. 16—ARTS AND HANDICRAFTS—Crafts (Continued)

**CLASS 102**—One Pair Hand-Sewn Gloves, any skin other than Chamois, stab stitch. First, £1; second, 10s. third, 5s.

1366. Bamford, Mrs. J.      1368. Farrow, Lt.-Col. T. J.      1370. Inglis, Mrs. J. A.  
1367. Elseyeff, M.      1369. Giles, J.      1371. Snelson, Miss W.

### MACRAME.

**CLASS 103**—Macrame Handbag. First, £1; second, 10s.; third, 5s.

1372. Davoy, Mrs. B.      1374. Powell, Mrs. A. B.      1376. Whiteley, Mrs. V.  
1373. Jenkins, Mrs. D.      1375. Welch, Mrs. G. L.      1377. Woodman, R. A.

**CLASS 104**—Macrame Belt. First, 15s.; second, 10s.; third, 5s.

1378. Cooper, J. H.      1380. Jones, J.      1382. Tucker, Mrs. M.  
1379. Falkenberg, Miss G. W.      1381. Marshall, Mrs. V.      1383. Woodman, R. A.

**CLASS 105**—Macrame String Bag (netted) or Horse Fly-Vell. First, £1; second, 10s.; third, 5s.

1384. Hay, Miss H. F.      1386. Levey, C. C.      1388. Welch, A. H.  
1385. Jenkins, Mrs. D.      1387. Tucker, Mrs. M.      1389. Woodman, R. A.

### POTTERY.

**SPECIAL PRIZE**—£15 15s., PRESENTED BY FERRO ENAMELS (AUST.) PTY., LTD., SUPPLIERS OF GLAZES AND CLAY BODIES, 27 BOURKE-ST., ALEXANDRIA, SYDNEY, FOR THE MOST MERITORIOUS EXHIBIT IN CLASSES 106 TO 110.

**CLASS 106**—Pottery, hand-built, decorated with underglaze, low relief or slip, in any manner. First, £1; second, 10s.; third, 5s.

1390. Beattie, Mrs. B.      1395. Gardner, Mrs. W. F.      1400. Maxwell, E.  
1391. Butters, Mrs. O. E.      1396. Gazzard, Mrs. G. E.      1401. Olliver, Miss W.  
1392. Cranfield, Mrs. L.      1397. Hammond, Miss I. E.      1402. Robertson, Mrs. R. M.  
1393. Davidson, N.      1398. Ineson, Mrs. R.      1403. Shorter, Mrs. J.  
1394. Davies, Miss I. R.      1399. Laycock, Mrs. L. F.      1404. Sutherland, Mrs. F.

**CLASS 107**—Pottery, hand-built or hand-thrown, with low relief design. First, £1; second, 10s.; third, 5s.

1405. Englund, I.      1408. Hammond, Miss I. E.      1410. Pitcher, J.  
1406. Gazzard, Mrs. G. E.      1409. Jacobs, Mrs. M.      1411. Weatherburn, Mrs. A.  
1407. Goldsteen, Mrs. B.

**CLASS 108**—Thrown, hand-built or Cast Pottery Article, decorated in any manner. First, £1; second, 10s.; third, 5s.

1412. Beattie, Mrs. B.      1418. Griffiths, Mrs. V.      1424. Maxwell, E.  
1413. Butters, Mrs. O. E.      1419. Hammond, Miss I. E.      1425. North, G. H.  
1414. Englund, I.      1420. Ineson, Mrs. R.      1426. Olliver, Miss W.  
1415. Flaxman, Mrs. E.      1421. Jacobs, Mrs. M.      1427. Ross, Mrs. C. M.  
1416. Gardner, Mrs. W. F.      1422. Knight, Mrs. D. M.      1428. Salter, H. W.  
1417. Gazzard, Mrs. G. E.      1423. Magson, R. H.      1429. Shorter, Mrs. J.

**CLASS 109**—Pottery, hand-built article, decorated in open relief or cut work. First, £1; second, 10s.; third, 5s.

1430. Gazzard, Mrs. G. E.      1433. Ineson, Mrs. R.      1436. Shorter, Mrs. J.  
1431. Griffith, A. J.      1434. Laycock, Mrs. L. F.      1437. Sutherland, Mrs. F.  
1432. Hammond, Miss I. E.      1435. Pitcher, J.

**CLASS 110**—Pottery, most original and artistically decorated thrown or hand-built article. First, £1; second, 10s.; third, 5s.

1438. Amies, Mrs. A.      1446. Goldsteen, Mrs. B.      1454. O'Neill, J. F.  
1439. Beattie, Mrs. B.      1447. Griffiths, Mrs. V.      1455. Olliver, Miss W.  
1440. Buckley, Mrs. X.      1448. Hammond, Miss I. E.      1456. Reid, Mrs. F.  
1441. Davies, Miss I. R.      1449. Holloway, Mrs. J. N.      1457. Ross, Mrs. C. M.  
1442. Englund, I.      1450. Jacobs, Mrs. M.      1458. Shorter, Mrs. J.  
1443. Flaxman, Mrs. E.      1451. Laycock, Mrs. L. F.      1459. Wilkinson, I.  
1444. Gardner, Mrs. W. F.      1452. Maxwell, E.      1460. Withnall, Mrs. N.  
1445. Gazzard, Mrs. G. E.      1453. North, G. H.

### HAND-PAINTING.

**CLASS 111**—Hand-painted China of Australian design, any article. First, £1; second, 10s.; third, 5s.

1461. Flaxman, Mrs. E.      1463. Hawkins, Mrs. S. W.      1464. Kingsley-Strack, Mrs. J.

# COLES STORES SERVING AUSTRALIA

16-15

## Sec. 16—ARTS AND HANDICRAFTS—Crafts (Continued)

**CLASS 112**—Hand-Painted Scarf. First, £1; second, 10s.; third, 5s.

1465. Brennan, Mrs. J.      1469. McCulloch, J. M.      1472. Stanton, Miss A.  
1466. Hart, Mrs. A. M.      1470. Marshall, Mrs. V.      1473. Volkoff, A.  
1467. Hawkins, Mrs. S. W.      1471. Ridgway, Mrs. H.      1474. Woodard, Mrs. A. D.  
1468. Jira, B.

### TOY MAKING.

Exhibits in Classes 113 to 116 should be suitable in size, character, and all details as a small child's play toy.

**CLASS 113**—One Soft Toy, other than a Doll, felt. First, £1; second, 10s.; third, 5s.

1475. Blake, Mrs. H.      1483. Le Clos, Miss L.      1491. Rogan, J.  
1476. Buckley, Mrs. X.      1484. McIndoe, Mrs. A.      1492. Salomonson, Mrs. A. G.  
1477. Byers, Mrs. J. A.      1485. Maddock, Mrs. N.      1493. Turner, Mrs. Edith.  
1478. Clay-Laur, Mrs. J.      1486. Miller, Mrs. J. M.      1494. Wheeler, Miss R. I.  
1479. Flannery, Mrs. W.      1487. Mills, H. W.      1495. White, Mrs. E. B.  
1480. Foster, Mrs. A. J.      1488. Pross, Mrs. R.      1496. Wilde, Miss E.  
1481. Gibson, Mrs. J.      1489. Redhouse, Miss E. A.      1497. Williams, Mrs. K. D.  
1482. Jackson, Miss M.      1490. Robertson, Mrs. A.

**CLASS 114**—One Soft Toy, other than a Doll, any material. First, £1; second, 10s.; third, 5s.

1498. Blake, Mrs. H.      1502. Jackson, Mrs. J.      1510. Redhouse, Miss E. A.  
1499. Bryant, Miss E.      1505. Jira, B.      1511. Robertson, Mrs. A.  
1500. Buckley, Mrs. X.      1506. Jones, Miss O.      1512. Salomonson, Mrs. A. G.  
1501. Donovan, Miss I. P.      1507. Le Clos, Miss L.      1513. Turner, Mrs. Edith.  
1502. Hay, Miss H. F.      1508. Moore, Miss R.      1514. Windus, Mrs. M.  
1503. Jackson, Miss M.      1509. Nardin, Miss N. C.

**CLASS 115**—Best Hand-made Doll. First, £1; second, 10s.; third, 5s.

1515. Foster, Mrs. A. J.      1519. Mills, H. W.      1523. Tindall, Mrs. Z.  
1516. Henderson, Mrs. S.      1520. Pross, Mrs. R.      1524. Walker, Mrs. R.  
1517. Jennings, Mrs. M.      1521. Redhouse, Miss E. A.      1525. White, Mrs. E. B.  
1518. Le Clos, Miss L.      1522. Sawyer, Mrs. V. M.

**CLASS 116**—Best Dressed Doll, material other than wool. First, £1; second, 10s.; third, 5s.

1526. Chadwick, Mrs. L.      1531. Jackson, Mrs. J.      1535. Redhouse, Miss E. A.  
1527. De Paulo, Mrs. M.      1532. Jahneke, Mrs. E.      1536. Sheldon, Miss R. E.  
1528. Goldsteen, Mrs. B.      1533. Laurie, Mrs. M.      1537. Vance, Mrs. R. L.  
1529. Green, Miss N.      1534. McGurgan, Mrs. G.      1538. Williams, Mrs. Edna.  
1530. Hazelton, Mrs. T.

**CLASS 117**—Best Dressed Character or Period Doll. Period, or name of character portrayed to be attached. First, £1; second, 10s.; third, 5s.

1539. Bull, Miss A.      1544. Le Clos, Miss L.      1549. Sheldon, Miss R. E.  
1540. Eastaway, Mrs. L. C.      1545. Marshall, Mrs. V.      1550. Stanton, Miss A.  
1541. Irvin, Miss J.      1546. Penglase, Mrs. F.      1551. Turner, Mrs. Edith.  
1542. Jahneke, Mrs. E.      1547. Redhouse, Miss E. A.      1552. Walker, Mrs. R.  
1543. Jones, Miss O.      1548. Salomonson, Mrs. A. G.

### BLOCK PRINTING.

**CLASS 119**—Original design, hand-blocked Christmas Card. First, £1; second, 10s.; third, 5s.

1553. Jira, B.

### LEATHER WORK.

**CLASS 120**—One piece, modelled leather, with thonging. First, £1; second, 10s.; third, 5s.

1554. Aavelaid, A.      1559. Manolios, E.      1564. Rose, Mrs. H.  
1555. Delany, Mrs. V.      1560. Mathieson, F. G.      1565. Sumbak, Mrs. R.  
1556. Hilditch, J. B.      1561. Melling, Mrs. J.      1566. Vinup, Mrs. A.  
1557. Holt, G. J.      1562. Paranthoene, A. A.      1567. Wildo, Miss E.  
1558. Innes, Miss M. R.      1563. Polyblank, G.      1568. Wood-Davies, Mrs. G.

**CLASS 121**—One piece, hand-stained. First, £1; second, 10s.; third, 5s.

1569. Aavelaid, A.      1572. Melling, Mrs. J.      1574. Piirsalu, Mrs. H.  
1570. Hebbard, K.      1573. Moodie, E.      1575. Sumbak, Mrs. R.  
1571. Hilditch, J. B.

*only award*



**COLES STORES SERVING AUSTRALIA**

16-16

**Sec. 16—ARTS AND HANDICRAFTS—Crafts (Continued)**

**CLASS 122—Wallet, embossed or blind tooling. First, £1; second, 10s.; third, 5s.**

- |                       |                         |                            |
|-----------------------|-------------------------|----------------------------|
| 1576. Aavelaid, A.    | 1579. Lahood, T.        | 1582. Rodda, Miss M. M.    |
| 1577. Delany, Mrs. V. | 1580. Moten, J.         | 1583. Sinkovic, L.         |
| 1578. Holt, G. J.     | 1581. Piirsalu, Mrs. H. | 1584. Wood-Davies, Mrs. G. |

**CLASS 123—One piece, leather plaiting. First, £1; second, 10s.; third, 5s.**

- |                  |                    |
|------------------|--------------------|
| 1585. Ranger, H. | 1586. Smithett, L. |
|------------------|--------------------|

**CLASS 124—Hand or Shoulder Bag, embossed or modelled. First, £1; second, 10s.; third, 5s.**

- |                          |                           |                            |
|--------------------------|---------------------------|----------------------------|
| 1587. Bryson, R.         | 1593. Knowles, Mrs. A. E. | 1598. Salter, H. W.        |
| 1588. Delany, Mrs. V.    | 1594. McDermott, Miss J.  | 1599. Sumbak, Mrs. R.      |
| 1589. Eliseyeff, M.      | 1595. Manolios, E.        | 1600. Viilup, Mrs. A.      |
| 1590. Papps, N. R.       | 1596. Piirsalu, Mrs. H.   | 1601. Wilde, Miss E.       |
| 1591. Holt, G. J.        | 1597. Rose, Mrs. H.       | 1602. Wood-Davies, Mrs. G. |
| 1592. Inglis, Mrs. J. A. |                           |                            |

**CLASS 125—Purse, for small change, any type of leather work. First, £1; second, 10s.; third, 5s.**

- |                         |                         |                            |
|-------------------------|-------------------------|----------------------------|
| 1603. Aavelaid, A.      | 1607. Giles, J.         | 1611. Rodda, Miss M. M.    |
| 1604. Delany, Mrs. V.   | 1608. Holt, G. J.       | 1612. Sinnott, E.          |
| 1605. Donoghue, Miss M. | 1609. Machon, Mrs. D.   | 1613. Snelson, Miss W.     |
| 1606. Enright, L. M.    | 1610. Piirsalu, Mrs. H. | 1614. Wood-Davies, Mrs. G. |

**CLASS 126—Collection of leather work, distinct types, three pieces. First, £1; second, 10s.; third, 5s.**

- |                       |                          |                       |
|-----------------------|--------------------------|-----------------------|
| 1615. Aavelaid, A.    | 1620. Hebbard, K.        | 1625. Moodie, E.      |
| 1616. Delany, Mrs. V. | 1621. Holt, G. J.        | 1626. Ranger, H.      |
| 1617. Duncan, W.      | 1622. Lahood, T.         | 1627. Sinnott, E.     |
| 1618. Eliseyeff, M.   | 1623. McDermott, Miss J. | 1628. Sumbak, Mrs. R. |
| 1619. Giles, J.       | 1624. McDonauld, J. T.   | 1629. Wilde, Miss E.  |

**BASKETRY.**

**CLASS 127—Cane Shopping Basket, with cane base. First, £1; second, 10s.; third, 5s.**

- |                          |                            |                            |
|--------------------------|----------------------------|----------------------------|
| 1630. Best, Miss N. R.   | 1638. Johns, S.            | 1646. Morris, F. L.        |
| 1631. Burgess, Miss J.   | 1639. Karu, J.             | 1647. Reilley, W.          |
| 1632. Christie, G.       | 1640. Kella, Mrs. E.       | 1648. Savage, G.           |
| 1633. Clarke, Mrs. M. G. | 1641. Lloyd-Jones, Mrs. M. | 1649. Shadbolt, Mrs. A. C. |
| 1634. Davies, C.         | 1642. Longhurst, L.        | 1650. Sutherland, Mrs. D.  |
| 1635. Delaney, Mrs. E.   | 1643. Madge, Mrs. N.       | 1651. Terrance, T.         |
| 1636. Johns, C. E.       | 1644. Massey, Mrs. G.      | 1652. Williams, Mrs. E.    |
| 1637. Johns, J.          | 1645. Mitchell, J.         |                            |

**CLASS 128—Cane Work Basket, with lid, cane base, unlined. First, £1; second, 10s.; third, 5s.**

- |                          |                            |                            |
|--------------------------|----------------------------|----------------------------|
| 1653. Burgess, Miss J.   | 1658. Karu, J.             | 1663. Morris, F. L.        |
| 1654. Clarke, Mrs. M. G. | 1659. Kella, Mrs. E.       | 1664. Neal, Mrs. L.        |
| 1655. Davies, C.         | 1660. Lloyd-Jones, Mrs. M. | 1665. Reilley, W.          |
| 1656. James, Mrs. M.     | 1661. Longhurst, L.        | 1666. Shadbolt, Mrs. A. C. |
| 1657. Johns, C. E.       | 1662. Mitchell, J.         |                            |

**CLASS 129—Coiled Basket, any material, other than Reedtex. First, £1; second, 10s.; third, 5s.**

- |                          |                           |                          |
|--------------------------|---------------------------|--------------------------|
| 1667. Christie, G.       | 1669. Polley, A. H. M.    | 1671. Walker, Miss D. E. |
| 1668. Middleton, Miss C. | 1670. Randall, Miss L. J. |                          |

**CLASS 130—Any Article, using natural resources such as bulrushes, reeds, Red Hot Poker leaves, etc. First, £1; second, 10s.; third, 5s.**

- |                          |                        |                          |
|--------------------------|------------------------|--------------------------|
| 1672. Donkin, Mrs. M. N. | 1674. Polley, A. H. M. | 1675. Walker, Miss D. E. |
| 1673. Otter, Mrs. L. M.  |                        |                          |

**WOOD WORK.**

**CLASS 131—Whittling or Carving, one article. First, £1; second, 10s.; third, 5s.**

- |                          |                    |                    |
|--------------------------|--------------------|--------------------|
| 1676. Butterworth, C. W. | 1678. Nicol, J. C. | 1679. Smith, J. S. |
| 1677. Mair, K.           |                    |                    |

**CLASS 132—Inlaid or Australasian Native Woods, one article. First, £1; second, 10s.; third, 5s.**

- |                        |                  |                           |
|------------------------|------------------|---------------------------|
| 1680. Greenwood, G. F. | 1682. Mair, K.   | 1684. Searth, C. H.       |
| 1681. McInnes, H. L.   | 1683. Moodie, E. | 1685. Turner, Mrs. Edith. |

**COLES STORES SERVING AUSTRALIA**

16-17

**Sec. 16—ARTS AND HANDICRAFTS—Crafts (Continued)**

**FLOOR RUGS.**

**CLASS 133—Floor Rug, wool, hooked or short pile, on canvas, not hessian. First, £1; second, 10s.; third, 5s.**

- |                      |                       |                             |
|----------------------|-----------------------|-----------------------------|
| 1686. Eastman, J. W. | 1688. Hewitt, Mrs. A. | 1690. Inglis, Mrs. J. A.    |
| 1687. Gore, G. A. C. | 1689. Hutchison, R.   | 1691. Rollinson, Mrs. F. J. |

**CLASS 134—Floor or Knee Rug, wool, on hessian. First, £1; second, 10s.; third, 5s.**

- |                        |                      |                      |
|------------------------|----------------------|----------------------|
| 1692. Burton, W. K.    | 1696. Horne, R.      | 1699. Pickering, W.  |
| 1693. Colbert, Miss J. | 1697. Irvine, R.     | 1700. Riordan, F. W. |
| 1694. Ellis, J. P.     | 1698. Letch, Mrs. L. | 1701. Smith, C. H.   |
| 1695. Hewitt, Mrs. A.  |                      |                      |

**CLASS 135—Floor or Knee Rug, from waste material. First, £1; second, 10s.; third, 5s.**

- |                         |                           |                         |
|-------------------------|---------------------------|-------------------------|
| 1702. Betts, L. E.      | 1705. Gibson, Mrs. J.     | 1708. Innes, Miss M. R. |
| 1703. Buckley, Mrs. X.  | 1706. Gilbert, Mrs. F. M. | 1709. Rickard, Mrs. T.  |
| 1704. Dawes, Miss S. M. | 1707. Hewitt, Mrs. A.     | 1710. Lane, Mrs. M. L.  |

**HAND-MADE FRENCH FLOWERS.**

Flowers, leaves, and stems in all cases to be hand-made. All flowers and sprays to be suitable for day or evening wear.

**CLASS 136—Spray, one closed Rose, bud, and foliage. First, £1; second, 10s.; third, 5s.**

- |                             |                            |                           |
|-----------------------------|----------------------------|---------------------------|
| 1711. Allen, Mrs. H.        | 1728. Franks, Miss N.      | 1745. McLeay, Mrs. M. I.  |
| 1712. Armstrong, Mrs. C. M. | 1729. Furniss, Mrs. E. M.  | 1746. Parsons, Mrs. T. M. |
| 1713. Barnham, Mrs. J.      | 1730. Gillies, Mrs. F.     | 1747. Piggott, Mrs. T.    |
| 1714. Bellak, Miss M.       | 1731. Glass, Mrs. M. B.    | 1748. Pinkerton, Miss B.  |
| 1715. Boehme, Mrs. E.       | 1732. Gooch, Mrs. E.       | 1749. Ray, Mrs. M. E.     |
| 1716. Brown, Miss M. E.     | 1733. Gould, Mrs. D. H.    | 1750. Ritchie, Mrs. A.    |
| 1717. Brownlow, Mrs. C.     | 1734. Greer, Mrs. F. M.    | 1751. Robertson, Mrs. A.  |
| 1718. Butler, Mrs. V. R.    | 1735. Hall, Mrs. D.        | 1752. Roy, S. L.          |
| 1719. Cameron, Mrs. J.      | 1736. Hampton, Miss A.     | 1753. Sampson, Mrs. M.    |
| 1720. Conley, Mrs. R. E.    | 1737. Hegarty, Mrs. D.     | 1754. Sandford, Mrs. G.   |
| 1721. Crawford, Mrs. A. L.  | 1738. Jackson, Miss B.     | 1755. Sergeant, Miss R.   |
| 1722. Crellin, Mrs. A.      | 1739. Johnson, Mrs. L.     | 1756. Small, Miss E.      |
| 1723. Dawson, Miss P.       | 1740. Lamb, Mrs. L.        | 1757. Smythe, Mrs. M.     |
| 1724. de Save, Mrs. M.      | 1741. Ledger, Mrs. I.      | 1758. Swinbourne, Mrs. L. |
| 1725. Dick, Mrs. E. J.      | 1742. Lloyd-Jones, Mrs. M. | 1759. Tunks, Mrs. A.      |
| 1726. Eastaway, Mrs. L. C.  | 1743. Longmuir, Mrs. J.    | 1760. Young, Mrs. H.      |
| 1727. Edwards, Mrs. C.      | 1744. McComas, Mrs. D. M.  |                           |

**CLASS 137—Spray, one open Rose, bud, and foliage. First, £1; second, 10s.; third, 5s.**

- |                             |                                 |                            |
|-----------------------------|---------------------------------|----------------------------|
| 1761. Applebaum, Miss V. F. | 1778. Edwards, Mrs. C.          | 1794. Ledger, Mrs. I.      |
| 1762. Baldwin, Mrs. D.      | 1779. Fordon-Bellgrove, Miss P. | 1795. Lloyd-Jones, Mrs. M. |
| 1763. Barnham, Mrs. J.      | 1780. Franks, Miss N.           | 1796. McComas, Mrs. D. M.  |
| 1764. Bellak, Miss M.       | 1781. Furniss, Mrs. E. M.       | 1797. Parsons, Mrs. T. M.  |
| 1765. Bowen, Mrs. C.        | 1782. Ghent, Mrs. D.            | 1798. Phipps, Mrs. A.      |
| 1766. Broeklehurst, Mrs. D. | 1783. Gillies, Mrs. F.          | 1799. Ray, Mrs. M. E.      |
| 1767. Brown, Miss M. E.     | 1784. Glass, Mrs. M. B.         | 1800. Ritchie, Mrs. A.     |
| 1768. Brownlow, Mrs. C.     | 1785. Gould, Mrs. D. H.         | 1801. Robertson, Mrs. A.   |
| 1769. Butler, Mrs. V. R.    | 1786. Greer, Mrs. F. M.         | 1802. Roy, S. L.           |
| 1770. Cameron, Mrs. J.      | 1787. Hall, Mrs. D.             | 1803. Sampson, Mrs. M.     |
| 1771. Conley, Mrs. R. E.    | 1788. Hampton, Miss A.          | 1804. Sandford, Mrs. G.    |
| 1772. Crawford, Mrs. A. L.  | 1789. Hegarty, Mrs. D.          | 1805. Sergeant, Miss R.    |
| 1773. Crellin, Mrs. A.      | 1790. Hipsley, Mrs. E. B.       | 1806. Smythe, Mrs. M.      |
| 1774. Dawson, Miss P.       | 1791. Ingram, Mrs. D.           | 1807. Tunks, Mrs. A.       |
| 1775. Dick, Mrs. E. J.      | 1792. Johnson, Miss B.          | 1808. Veness, Miss E.      |
| 1776. Durston, Miss B.      | 1793. Knowland, Mrs. M.         | 1809. Watts, Mrs. E. M.    |
| 1777. Eastaway, Mrs. L. C.  |                                 | 1810. Young, Mrs. H.       |

**CLASS 138—Spray, Field Flowers, consisting of Buttercups, Cornflowers, Daisies, Popples and Wheat. First, £1; second, 10s.; third, 5s.**

- |                             |                           |                            |
|-----------------------------|---------------------------|----------------------------|
| 1811. Bellak, Miss M.       | 1822. Franks, Miss N.     | 1832. Ledger, Mrs. I.      |
| 1812. Broeklehurst, Mrs. D. | 1823. Furniss, Mrs. E. M. | 1833. Levick, Mrs. R.      |
| 1813. Brown, Miss M. E.     | 1824. Ghent, Mrs. D.      | 1834. Lloyd-Jones, Mrs. M. |
| 1814. Brownlow, Mrs. C.     | 1825. Glass, Mrs. M. B.   | 1835. Payne, Miss M.       |
| 1815. Butler, Mrs. V. R.    | 1826. Gould, Mrs. D. H.   | 1836. Ray, Mrs. M. E.      |
| 1816. Cameron, Mrs. J.      | 1827. Greer, Mrs. F. M.   | 1837. Roy, S. L.           |
| 1817. Conley, Mrs. R. E.    | 1828. Hampton, Miss A.    | 1838. Sandford, Mrs. G.    |
| 1818. Crellin, Mrs. A.      | 1829. Harris, Mrs. P.     | 1839. Sim, W.              |
| 1819. Dick, Mrs. E. J.      | 1830. Hegarty, Mrs. D.    | 1840. Watts, Mrs. E. M.    |
| 1820. Drummond, Mrs. N. W.  | 1831. James, Miss B.      | 1841. Young, Mrs. H.       |
| 1821. Eastaway, Mrs. L. C.  |                           |                            |

*Special First Prize Vase Made 1914*

# COLES STORES SERVING AUSTRALIA

16-18

## Sec. 16—ARTS AND HANDICRAFTS—Crafts (Continued)

**CLASS 139**—Bunch of Tulips, rolled organdi stems. First, £1; second, 10s.; third, 5s.

1842. Allen, Mrs. H.	1849. Edwards, Mrs. C.	1856. Ledger, Mrs. I.
1843. Brocklehurst, Mrs. D.	1850. Franks, Miss N.	1857. Lloyd-Jones, Mrs. M.
1844. Brownlow, Mrs. C.	1851. Ghent, Mrs. D.	1858. Moffat, Miss E.
1845. Butler, Mrs. V. R.	1852. Glass, Mrs. M. B.	1859. Sampson, Mrs. M.
1846. Cameron, Mrs. J.	1853. Greer, Mrs. F. M.	1860. Sandford, Mrs. G.
1847. Dick, Mrs. E. J.	1854. Hall, Mrs. D.	1861. Young, Mrs. H.
1848. Eastaway, Mrs. L. C.	1855. Lamb, Mrs. I.	

**CLASS 140**—Collection of three varieties of flowers, to consist of any of the following—Camellia, Carnation, Cecil Brunner Roses, Chrysanthemum, Hyacinths, Orchid, Tiger Lily, or Violets. First, £1; second, 10s.; third, 5s.

1862. Allen, Mrs. H.	1882. Franks, Miss N.	1902. McLeay, Mrs. M. L.
1863. Applebaum, Miss V. F.	1883. Furniss, Mrs. E. M.	1903. Milne, Miss J. I.
1864. Armstrong, Mrs. C. M.	1884. Ghent, Mrs. D.	1904. Moffat, Miss E.
1865. Burnham, Mrs. J.	1885. Gillies, Mrs. F.	1905. Morgan, Mrs. G.
1866. Bellak, Miss M.	1886. Glass, Mrs. M. B.	1906. Parsons, Mrs. T. M.
1867. Boehme, Mrs. E.	1887. Gould, Mrs. D. H.	1907. Payne, Miss M.
1868. Bowen, Mrs. C.	1888. Greer, Mrs. F. M.	1908. Perrin, Miss B. L.
1869. Brocklehurst, Mrs. D.	1889. Hall, Mrs. D.	1909. Piggott, Mrs. T.
1870. Brown, Miss M. E.	1890. Hampton, Miss A.	1910. Ray, Mrs. M. E.
1871. Brownlow, Mrs. C.	1891. Harris, Mrs. P.	1911. Roy, S. L.
1872. Butler, Mrs. V. R.	1892. Hegarty, Mrs. D.	1912. Sandford, Mrs. G.
1873. Cameron, Mrs. J.	1893. Ingram, Mrs. D.	1913. Sergeant, Miss R.
1874. Conley, Mrs. R. E.	1894. Johnson, Miss B.	1914. Sun, Mrs. E.
1875. Crane, Miss I.	1895. Lamb, Mrs. I.	1915. Small, Miss E.
1876. Crellin, Mrs. A.	1896. Ledger, Mrs. I.	1916. Smythe, Mrs. M.
1877. De Save, Mrs. M.	1897. Lovick, Mrs. R.	1917. Spiers, Mrs. D.
1878. Dick, Mrs. E. J.	1898. Lloyd-Jones, Mrs. M.	1918. Turner, Miss E. C.
1879. Durston, Miss B.	1899. Longmuir, Mrs. J.	1919. Turner, Mrs. Edith.
1880. Eastaway, Mrs. L. C.	1900. McComas, Mrs. D. M.	1920. Windus, Mrs. M.
1881. Fordon-Bellgrove, Miss P.	1901. Melindoe, Mrs. A.	

### HAND-MADE JEWELLERY.

PRIZE MONEY IN CLASSES 141 TO 145 INCLUSIVE IS PRESENTED BY PROUDS PTY., LTD., JEWELLERY STORE AND WATCH CENTRE, PROUDS CORNER, KING AND PITT-STs., SYDNEY. ALSO IN MELBOURNE AND NEWCASTLE.

**CLASS 141**—Necklace. First, £1; second, 10s.; third, 5s.

1921. Nardin, Miss N. C.	1922. Tucker, Mrs. M.	1923. Wood-Davies, Mrs. G.
--------------------------	-----------------------	----------------------------

**CLASS 142**—Bracelet. First, £1; second, 10s.; third, 5s.

1924. Wood-Davies, Mrs. G.
----------------------------

**CLASS 143**—Brooch. First, £1; second, 10s.; third, 5s.

1925. Wood-Davies, Mrs. G.
----------------------------

**CLASS 145**—One set of jewellery, not less than three pieces. First, £1; second, 10s.; third, 5s.

1926. Wood-Davies, Mrs. G. d.b.
---------------------------------

### MISCELLANEOUS CRAFTS.

**CLASS 146**—Lampshade, any type, any fabric (not to include such materials as plastic, raffia, or parchment), with or without lamp. First, £1 10s.; second, 15s.; third, 7s. 6d.

1927. Baldwin, Mrs. D.	1931. Hair, Miss J.	1935. Moss, Mrs. G. B.
1928. Coulson, Mrs. Z.	1932. Ingram, Mrs. D.	1936. Nance, Miss W.
1929. Ferguson, Miss A.	1933. Knight, Mrs. D. M.	1937. Seorer, Mrs. V.
1930. Giles, Mrs. E. F.	1934. Maris, Mrs. A.	1938. Webb, Miss M.

**CLASS 147**—Lampshade, any type, any material other than provided for in Class 146, with or without lamp. First, £1 10s.; second, 15s.; third, 7s. 6d.

1939. Coulson, Mrs. Z.	1942. Hair, Miss J.	1945. Walker, Miss D. E.
1940. Davies, C.	1943. Jira, B.	1946. Wallace, G. J.
1941. Ferguson, Miss A.	1944. Maris, Mrs. A.	

**CLASS 148**—Table Place Mats, any variety, not previously specified. First, £1; second, 10s.; third, 5s.

1947. Burgess, Miss J.	1951. Ley, Miss J.	1954. Walker, Miss D. E.
1948. Clarke, Mrs. M. G.	1952. Nardin, Miss N. C.	1955. Welch, Mrs. G. L.
1949. Jira, B.	1953. Tucker, Mrs. M.	1956. Woodard, Mrs. A. D.
1950. Jones, J.		

# COLES STORES SERVING AUSTRALIA

16-19

## Sec. 16—ARTS AND HANDICRAFTS—Classes for Blind Persons SPECIAL CLASSES

FOR BLIND AND PARTIALLY BLIND PERSONS UNDER AND OVER 18 YEARS OF AGE.  
Very Highly Commended; Highly Commended; and Commended Awards may be recommended.

### SPECIAL NOTICE.

Refer to page 16-2 for delivery of exhibits to Showground, Judging Days, and return of exhibits.

1960 (WEAVING) 2053 (WEAVING)  
SPECIAL PRIZES.

SILVER CUP, PRESENTED BY SAM LANDS, 99 LIVERPOOL-ST., SYDNEY, FOR THE BEST EXHIBIT IN EACH SUB-SECTION, FOR BLIND PERSONS OVER 18 YEARS OF AGE.

£2 2s., PRESENTED BY ROYAL BLIND SOCIETY OF N.S.W., FOR THE BEST EXHIBITS IN EACH SUB-SECTION, FOR BLIND PERSONS 18 YEARS AND UNDER, PARTIALLY BLIND PERSONS OVER 18 YEARS, AND PARTIALLY BLIND PERSONS 18 YEARS AND UNDER.

1960 £3 3s., PRESENTED BY BLINDED EX-SERVICEMEN'S CLUB OF N.S.W., FOR THE BEST EXHIBIT BY BLIND EX-SERVICEMEN IN WEAVING SUB-SECTION CLASSES 150 TO 155.

2004 BY £3 3s., PRESENTED BY N.S.W. WAR BLINDED WELFARE COMMITTEE, FOR THE BEST EXHIBIT BY BLIND EX-SERVICEMEN IN BASKETRY SUB-SECTION CLASSES 176 TO 181.

2053 £3 3s., PRESENTED BY N.S.W. BLINDED SOLDIERS' ASSOCIATION, FOR THE BEST EXHIBIT IN EITHER BLIND OR PARTIALLY BLIND SECTIONS, UNDER 18 YEARS OF AGE.

1994 £3 3s., PRESENTED BY WALLACIA CARRY-ON CLUB, FOR THE BEST EXHIBIT IN FLOOR RUGS SUB-SECTION, IN ANY SECTION.

### BLIND PERSONS. (Over 18 years old.)

Exhibitors in Classes 152 to 181 shall be restricted to Blind Persons over 18 years of age.

### WEAVING.

(Hand-woven, not using Fly Shuttle.)

Unless otherwise stated, an exhibit in the Weaving classes must not be tailored or made up.

CLASS 152—Scarf, two shaft loom. First, £1; second, 10s.; third, 5s.

1957. Baker, Miss D. 1958. Wade, Miss M.

CLASS 153—Any other article, not specified, two shaft loom. First, £1; second, 10s.; third, 5s.

1959. Penfold, Miss J.

CLASS 154—Set of six Luncheon Mats, four shaft loom. First, £1; second, 10s.; third, 5s.

1960. Penfold, Miss J.

CLASS 155—Any other article, not specified, four shaft loom. First, £1; second, 10s.; third, 5s.

1960A. Proctor, G. D. 1961. Williams, Miss O.

### KNITTING (IN WOOL).

CLASS 156—Infant's Outfit, in wool, knitted, bonnet, jacket, and booties. First, £1 10s.; second, £1; third, 10s.

1962. Bartley, Mrs. M. 1964. Chapman, Mrs. A. 1966. Munton, Mrs. M.  
1963. Beattie, Miss M. 1965. Docherty, Mrs. A. 1967. Weller, Mrs. M. A.

CLASS 157—Girl's Cardigan, wool, knitted, other than Fair Isle. First, £1; second, 10s.; third, 5s.

1968. Baker, Miss D. 1969. Bartley, Mrs. M. 1970. Dawson, Miss D.

CLASS 158—Lady's Jumper, knitted, three ply, other than Fair Isle or Lacy. First, £1 10s.; second, £1; third, 10s.

1971. Baker, Miss D. 1972. Beattie, Miss M. 1974. Scott, Mrs. O. M.  
1972. Bartley, Mrs. M.

CLASS 159—Gloves, one pair. First, £1; second, 10s.; third, 5s.

1975. Dawson, Miss D.

CLASS 160—Dressing Jacket, knitted. First, £1 5s.; second, 15s.; third, 10s.

1976. Bartley, Mrs. M. 1977. Beattie, Miss M. 1978. Herrmann, Mrs. J.

CLASS 161—Tea Cosy, knitted in wool. First, 15s.; second, 10s.; third, 5s.

1979. Baker, Miss D. 1981. Beattie, Miss M. 1982. Wilson, Miss L.  
1980. Bartley, Mrs. M.

CLASS 166—Tea Cosy, crochet in wool. First, 15s.; second, 10s.; third, 5s.

1983. Docherty, Mrs. A. 1984. Ogden, Miss D. 1985. Simons, Miss O.

2004 basketry  
1994 rug  
1974 knitting  
1986 rug  
2004  
2053  
1994

2019 (weaving)  
NO AWARDS KNITTING  
NO AWARDS RUGS  
2028 (BASKETRY)  
2037 (WEAVING)  
NO AWARDS (KNITTING)

only award

Silver Cup presented by Sam Lands  
for Best Exhibit in Weaving Classes  
152 to 155.  
Awarded to 1960

Silver Cup presented by Sam Lands  
for Best Exhibit in Knitting (Wool)  
Classes 156 to 166.  
Awarded to 1974

Silver Cup presented by Sam Lands  
for Best Exhibit in Leather Work.  
Classes 168 to 173.  
Awarded to 1986

Silver Cup presented by Sam Lands  
for Best Exhibit in Floor Rug  
Section. Class 174.  
Awarded to 1994

Silver Cup presented by Sam Lands  
for Best Exhibit in Basketry Section  
Classes 176 to 181.  
Awarded to 2004

£2/2/- presented by Royal Blind  
Society for Best Exhibit. Class  
185 - Weaving.  
Awarded to 2019

£2/2/- presented by Royal Blind  
Society for Best Exhibit. Classes  
192 and 193 - Knitting (Wool).  
Not Awarded

£2/2/- presented by Royal Blind  
Society for Best Exhibit in Class  
206 - Floor Rugs.  
No entries

£2/2/- presented by Royal Blind  
Society for Best Exhibit. Classes  
211 and 212 - Basketry.  
Awarded to 2028

£2/2/- presented by Royal Blind  
Society for Best Exhibit. Class  
219 - Weaving.  
Awarded to 2037

£2/2/- presented by Royal Blind  
Society for Best Exhibit. Classes  
220 to 225 - Knitting (Wool)  
No Award

£2/2/- presented by Royal Blind  
Society for Best Exhibit. Classes  
226 to 231 - Crochet (Wool)  
Awarded to 2041

£2/2/- presented by Royal Blind  
Society for Best Exhibit. Class  
238 - Floor Rugs.  
No Award

£2/2/- presented by Royal Blind  
Society for Best Exhibit. Classes  
240 to 245 - Basketry.  
Awarded to 2047

£2/2/- presented by Royal Blind  
Society for Best Exhibit/ Classes  
246 to 251 - Weaving.  
Awarded to 2053

£2/2/- presented by Royal Blind  
Society for Best Exhibit. Classes  
253 to 257 - Knitting (Wool).  
Awarded to 2055

£2/2/- presented by Royal Blind  
Society for Best Exhibit. Class  
268 - Leather Work.  
No Award

£2/2/- presented by Royal Blind  
Society for Best Exhibit. Class  
270 - Floor Rugs.  
No Entries

£2/2/- presented by Royal Blind  
Society for Best Exhibit - Classes  
272 to 276 - Basketry.  
Awarded to 2071

£3/3/- presented by Blinded Ex-  
Servicemen's Club of N.S.W., for best  
exhibit by blind-ex-servicemen in  
Weaving sub-section Classes 152 to  
155.  
Awarded 1960

£3/3/- presented by N.S.W. War Blinded  
welfare Committee, for Best Exhibit  
by Blind ex-servicemen in Basketry  
sub-section. Classes 176 to 181.  
Awarded to: 1st - 2004  
2nd - 2017  
3rd - 1998  
4th - 2009  
5th - 2011

£3/3/- presented by N.S.W. Blinded  
Soldiers' Association, for the Best  
Exhibit in either blind or partially  
blind sections, under 18 years of age.  
Awarded to 2053

£3/3/- presented by Wallacia Carry-On  
Club, for Best Exhibit in Floor Rugs  
sub-section, in any section. CLASSES 174, 211, 238  
Awarded to 1994 CLASSES  
185 TO 212  
206 TO 276  
270

Silver Cup, presented by Sam Lands for the best exhibit  
in Class 166, Crochet in Wool.  
Awarded to No. 1983.

**COLES STORES SERVING AUSTRALIA**

16—20

Sec. 16—ARTS AND HANDICRAFTS—Classes for Blind Persons (Continued)

**LEATHER WORK.**

CLASS 168—One piece, modelled leather, with thonging. First, £1; second, 10s.; third, 5s.

1986. Agness, R. /

1987. Wade, Miss M. 3

CLASS 169—Wallet, embossed or blind tooling. First, £1; second, 10s.; third, 5s.

1988. Agness, R. /

1989. Wade, Miss M. 3

CLASS 170—One piece, leather plaiting. First, £1; second, 10s.; third, 5s.

1990. Agness, R. /

CLASS 171—Hand or Shoulder Bag, embossed or modelled. First, £1; second, 10s.; third, 5s.

1991. Agness, R. /

CLASS 172—Purse, for small change, any type of leather work. First, £1; second, 10s.; third, 5s.

1992. Agness, R. /

CLASS 173—Collection of leather work, distinct types, three pieces. First, £1; second, 10s.; third, 5s.

1993. Agness, R. /

**FLOOR RUGS.**

CLASS 174—Floor Rug, wool, hooked, or short pile, on canvas, not hessian. First, £2; second, £1.

1994. Eastman, J. W. /

1995. Scott, Mrs. O. M. 2

**BASKETRY.**

CLASS 176—Shopping or Picnic Basket, wooden or hardboard base. First, £1; second, 10s.; third, 5s.

1996. Cook, Miss M.

1998. Penfold, C.

2000. Williams, Miss O.

1997. Francis, Miss R.

1999. Smith, Miss C. B.

CLASS 177—Shopping Basket with woven base, any shape. First, £1; second, 10s.; third, 5s.

2001. Williams, Miss O.

CLASS 178—Sewing Basket or Work Basket, with lid. First, £1; second, 10s.; third, 5s.

2002. Baker, Miss D.

2004. Hartman, C.

2006. Williams, Miss O.

2003. Cook, Miss M.

2005. Smith, Miss C. B.

CLASS 179—Tray—savoury, water-set, or ordinary carrying tray. First, £1; second, 10s.; third, 5s.

2007. Adams, D.

2009. Cook, Miss M.

2010. Williams, Miss O.

2008. Baker, Miss D.

CLASS 180—Waste Paper Basket. First, £1; second, 10s.; third, 5s.

2011. Baker, Miss D.

2013. Francis, Miss R.

2015. Williams, Miss O.

2012. Cook, Miss M.

2014. Harding, S.

CLASS 181—Baby's Layette Basket, unlined, or cradle suitable for doll or baby. First, £1; second, 10s.; third, 5s.

2016. Baker, Miss D. 2

2017. Hartman, C. /

2018. Williams, Miss O. 3

**BLIND PERSONS.**

(18 years and under).

Exhibitors in Classes 185 to 212 shall be restricted to Blind Persons 18 years of age and under.

**WEAVING.**

(Hand-woven, not using Fly Shuttle).

Unless otherwise stated, an exhibit in the Weaving classes must not be tailored or made up.

CLASS 185—Any other article, not specified, two shaft loom. First, £1; second, 10s.; third, 5s.

2019. Reed, J. /

**KNITTING (IN WOOL).**

CLASS 192—Dressing Jacket, knitted. First, £1 5s.; second, 15s.; third, 10s.

2020. Anderson, Miss S. ab

2021. Hunter, Miss L. 3

CLASS 193—Tea Cosy, knitted in wool. First, 15s.; second, 10s.; third, 5s.

2022. Hepburn, Miss J.

2023. Newman, Miss J.

**COLES STORES SERVING AUSTRALIA**

16—21

Sec. 16—ARTS AND HANDICRAFTS—Classes for Blind or Partially Blind Persons (Continued)

**CROCHET (IN WOOL).**

**FLOOR RUGS.**

CLASS 206—Floor Rug, wool, hooked, or short pile, on canvas, not hessian. First, £2; second, £1.

2024. Bornefeldt, K. ab

**BASKETRY.**

CLASS 211—Tray—savoury, water set, or ordinary carrying tray. First, £1; second, 10s.; third, 5s.

2025. Anderson, Miss S.

2027. Hunter, Miss L.

2029. Newman, Miss J.

2026. Hepburn, Miss J.

2028. Kerrins, D.

2030. Newman, Miss K.

CLASS 212—Waste Paper Basket. First, £1; second, 10s.; third, 5s.

2031. Hunter, Miss B.

2033. Pearse, G.

2035. Travenar, K.

2032. Kinnear, R.

2034. Reed, J.

2036. West, Miss B.

**PARTIALLY BLIND PERSONS.**

(Over 18 years old).

Exhibitors in Classes 219 to 245 shall be restricted to Partially Blind Persons, over 18 years of age.

**WEAVING.**

(Hand-woven, not using Fly Shuttle).

Unless otherwise stated, an exhibit in the Weaving classes must not be tailored or made up.

CLASS 219—Any other article, not specified, four shaft loom. First, £1; second, 10s.; third, 5s.

2037. Arthur, J. /

**KNITTING (IN WOOL).**

CLASS 220—Infant's Outfit, in wool, knitted, bonnet, jacket, and booties. First, £1 10s.; second, £1; third, 10s.

2038. Tyers, Miss L. M. ab

CLASS 225—Tea Cosy, knitted in wool. First, 15s.; second, 10s.; third, 5s.

2039. Mills, Mrs. J. /

**CROCHET (IN WOOL).**

CLASS 226—Infant's Shawl, crochet. First, £1; second, 10s.; third, 5s.

2040. Hanna, Mrs. M. /

CLASS 231—Travelling or Knee Rug. First, £1; second, 10s.; third, 5s.

2041. Hanna, Mrs. M. /

**FLOOR RUGS.**

CLASS 238—Floor Rug, wool, hooked, or short pile, on canvas, not hessian. First, £2; second, £1.

2042. Catlan, Miss J. /

**BASKETRY.**

CLASS 240—Shopping or Picnic Basket, wooden or hardboard base. First, £1; second, 10s.; third, 5s.

2043. Arthur, J. 3

2045. Leslie, G. M. 2

2047. Walsh, Mrs. M.

2044. Bourke, Miss N. C.

2046. Tyers, Miss L. M.

CLASS 242—Sewing Basket or Work Basket, with lid. First, £1; second, 10s.; third, 5s.

2048. Tyers, Miss L. M. ab

CLASS 243—Tray—savoury, water-set, or ordinary carrying tray. First, £1; second, 10s.; third, 5s.

2049. Walsh, Mrs. M. 2

CLASS 245—Baby's Layette Basket, unlined, or cradle suitable for doll or baby. First, £1; second, 10s.; third, 5s.

2050. Sinclair, Miss J. 3

2051. Walsh, Mrs. M. 2

**PARTIALLY BLIND PERSONS.**

(18 years and under).

Exhibitors in Classes 246 to 276 shall be restricted to Partially Blind Persons 18 years and under.

**WEAVING.**

(Hand-woven, not using Fly Shuttle).

Unless otherwise stated, an exhibit in the Weaving classes must not be tailored or made up.

CLASS 246—Tray Cloth, using pick-up weaving, two shaft loom. First, £1; second, 10s.; third, 5s.

2052. Edwards, P.

# COLES STORES SERVING AUSTRALIA

16-22

## Sec. 16—ARTS AND HANDICRAFTS—Classes for Partially Blind Persons (Continued), and Cookery

CLASS 249—Any other article, not specified, two shaft loom. First, £1; second, 10s.; third, 5s.

2053. Sielicki, S. /

CLASS 251—Any other article, not specified, four shaft loom. First, £1; second, 10s.; third, 5s.

2054. Hicks, Miss M. *ab.*

### KNITTING (IN WOOL).

CLASS 253—Girl's Cardigan, wool, knitted, other than Fair Isle. First, £1; second, 10s.; third, 5s.

2055. Haigh, Miss H. *2*

2056. Whitting, Miss G. *only award*

CLASS 257—Tea Cosy, knitted in wool. First, 15s.; second, 10s.; third, 5s.

2057. Brown, Miss C.

2059. Haigh, Miss H.

2061. Shoard, Miss M.

2058. Clark, Miss S.

2060. Kennedy, Miss E. *no award*

### LEATHER WORK.

CLASS 268—Purse, for small change, any type of leather work. First, £1; second, 10s.; third, 5s.

2062. Brookes, *Rab*

### FLOOR RUGS.

CLASS 270—Floor Rug, wool, hooked, or short pile, on canvas, not hessian. First, £2; second, £1.

2063. Dumas, *Pab*

### BASKETRY.

CLASS 272—Shopping or Picnic Basket, wooden or hardboard base. First, £1; second, 10s.; third, 5s.

2064. Hicks, Miss M. *3*

*only award*

CLASS 273—Shopping Basket with woven base, any shape. First, £1; second, 10s.; third, 5s.

2065. Shawcross, J.

*no award*

CLASS 275—Tray—savoury, water-set, or ordinary carrying tray. First, £1; second, 10s.; third, 5s.

2066. Davelin, G.

2068. Hobbs, Miss P.

2070. Smith, F.

2067. Hayes, G.

2069. Kennedy, Miss E.

CLASS 276—Waste Paper Basket. First, £1; second, 10s.; third, 5s.

2071. Lockyer, K.

2072. Speers, M. *3*

2073. Thomas, E.

*no second award*

### COOKERY

Very Highly Commended; Highly Commended; and Commended Awards may be recommended.

### SPECIAL PRIZES.

ALBRIGHT AND WILSON (AUST.) PTY., LTD., MANUFACTURERS OF "AEROPHOS," THE MODERN RAISING INGREDIENT, HAVE PRESENTED SPECIAL GIFT PRIZES IN CLASSES 295 TO 324. These gift prizes shall be in addition to prize-money presented by the manufacturers mentioned in Classes 295, 296, 302, 307, 310, 316, and 324.

### SPECIAL NOTICE.

See page 16-2 for delivery of exhibits to Showground, Judging Days, and return of exhibits.

The Judge shall have the right to sample all foods and preserves.

Exhibitors must state on the certificate of entry the name or brand of the flour used in the making of all exhibits in the cookery section. This information will be placed on record with the Society for future reference.

All Jam, Jelly, and Marmalade exhibits to be exhibited in standard 1lb. honey jars (6in. high, with 2in. mouth). Vegetables, to be exhibited in suitable containers.

All exhibits of Sauces and Pickles to be correctly sealed.

THE SOCIETY RESERVES THE RIGHT TO DESTROY COOKERY EXHIBITS THAT FERMENT OR SHOW SIGNS OF MOULD AFTER THE THIRD DAY OF THE SHOW.

CLASS 278—Jam, two bottles, Plum. First, £1; second, 10s.; third, 5s.

2074. Davis, Mrs. P. E.

2078. Pearce, Mrs. A. L.

2081. Tufrey, Mrs. J. C.

2075. Ehsman, Miss N. J.

2079. Price, Mrs. F.

2082. Wright, Mrs. R.

2076. Hadfield, Mrs. M.

2080. Reading, Mrs. B. B.

2083. Wrightson, Mrs. M.

2077. Julius, Miss B. E.

# COLES STORES SERVING AUSTRALIA

16-23

## Sec. 16—ARTS AND HANDICRAFTS—Cookery (Continued)

CLASS 279—Jam, two bottles, Peach. First, £1; second, 10s.; third, 5s.

2084. Davis, Mrs. P. E.

2086. Price, Mrs. F.

2088. Wright, Mrs. R.

2085. Pearce, Mrs. A. L.

2087. Tufrey, Mrs. J. C.

2089. Wrightson, Mrs. M.

CLASS 280—Jam, two bottles, Apricot. First, £1; second, 10s.; third, 5s.

2090. Davis, Mrs. P. E.

2093. Price, Mrs. F.

2096. Wright, Mrs. R.

2091. Hocking, Mrs. W. J.

2094. Reading, Mrs. B. B.

2097. Wrightson, Mrs. M.

2092. Pearce, Mrs. A. L.

2095. Tufrey, Mrs. J. C.

CLASS 281—Jam, two bottles, Rozella. First, £1; second, 10s.; third, 5s.

2098. Pearce, Mrs. A. L.

2100. Withnall, Mrs. N.

2102. Wright, Mrs. R.

2099. Tufrey, Mrs. J. C.

*no third award*

CLASS 282—Jam, two bottles, Grape. First, £1; second, 10s.; third, 5s.

2102. Davis, Mrs. P. E.

2105. Price, Mrs. F.

2108. Tufrey, Mrs. J. C.

2103. Keen, Mrs. J. J.

2106. Skipper, Mrs. G.

2109. Withnall, Mrs. N.

2104. Pearce, Mrs. A. L.

2107. Timmings, Mrs. O.

2110. Wrightson, Mrs. M.

CLASS 283—Jam, two bottles, Pineapple. First, £1; second, 10s.; third, 5s.

2111. Davis, Mrs. P. E. /

2112. Pearce, Mrs. A. L. *2*

2113. Tufrey, Mrs. J. C.

*no third award*

CLASS 284—Jams, four bottles, assorted. First, £1; second, 10s.; third, 5s.

2114. Clarke, Miss D. P.

2120. Lockwood, Mrs. J.

2125. Sawaker, Mrs. B. V.

2115. Craig, Mrs. R.

2121. Pearce, Mrs. A. L.

2126. Skipper, Mrs. G.

2116. Davis, Mrs. P. E.

2122. Price, Mrs. F.

2127. Timmings, Mrs. O.

2117. Fillingham, Mrs. R. M.

2123. Rathbone, Mrs. R.

2128. Tufrey, Mrs. J. C.

2118. Hadfield, Mrs. M.

2124. Reading, Mrs. B. B.

2128A. Withnall, Mrs. N.

2119. Keen, Mrs. J. J.

2129. Wright, Mrs. R.

CLASS 285—Jellies, four bottles, assorted. First, £1; second, 10s.; third, 5s.

2130. Ehsman, Miss N. J.

2134. Munday, Miss C.

2138. Skipper, Mrs. G.

2131. Fillingham, Mrs. R. M.

2135. Pearce, Mrs. A. L.

2139. Timmings, Mrs. O.

2132. Keen, Mrs. J. J.

2136. Price, Mrs. F.

2140. Tufrey, Mrs. J. C.

2133. Mudd, Mrs. E.

2137. Rathbone, Mrs. R.

2141. Withnall, Mrs. N.

CLASS 286—Marmalade, three bottles, assorted. First, £1; second, 10s.; third, 5s.

2142. Claydon, S.

2145. Keen, Mrs. J. J.

2148. Timmings, Mrs. O.

2143. Fillingham, Mrs. R. M.

2146. Pearce, Mrs. A. L.

2149. Tufrey, Mrs. J. C.

2144. Hadfield, Mrs. M.

2147. Price, Mrs. F.

2150. Withnall, Mrs. N.

CLASS 287—Best collection of Jam, Jelly and Marmalade, three bottles of each, assorted. First, £2; second, £1; third, 10s.

2151. Davis, Mrs. P. E.

2154. Pearce, Mrs. A. L.

2157. Timmings, Mrs. O.

2152. Fillingham, Mrs. R. M.

2155. Price, Mrs. F.

2158. Tufrey, Mrs. J. C.

2153. Keen, Mrs. J. J.

2156. Thompson, Mrs. N.

2159. Withnall, Mrs. N.

CLASS 288—Bottled Fruits in syrup, six bottles, assorted. First, £1; second, 10s.; third, 5s.

2160. Allen, Mrs. E.

2164. Nugent, Mrs. M. S.

2167. Sawaker, Mrs. B. V.

2161. Davis, Mrs. P. E.

2165. Pearce, Mrs. A. L.

2168. Smith, Mrs. R. E.

2162. Lawton, Miss F. M.

2166. Price, Mrs. F.

2169. Tufrey, Mrs. J. C.

2163. Mills, Mrs. J. B.

CLASS 289—Sauces, three bottles, assorted. First, £1; second, 10s.; third, 5s.

2170. Mansell, P.

2172. Pearce, Mrs. A. L.

2174. Wrightson, Mrs. M.

2171. Mudd, Mrs. E.

2173. Tufrey, Mrs. J. C.

CLASS 290—Chutneys, three bottles, assorted. First, £1; second, 10s.; third, 5s.

2175. Fillingham, Mrs. R. M.

2178. Pearce, Mrs. A. L.

2181. Wright, Mrs. R.

2176. Mansell, P.

2179. Reading, Mrs. B. B.

2182. Wrightson, Mrs. M.

2177. Mudd, Mrs. E.

2180. Tufrey, Mrs. J. C.

CLASS 291—Mustard Pickles, three bottles, assorted. First, £1; second, 10s.; third, 5s.

2183. Clarke, Miss D. P.

2186. Mansell, P.

2188. Tufrey, Mrs. J. C.

2184. Fillingham, Mrs. R. M.

2187. Pearce, Mrs. A. L.

2189. Wrightson, Mrs. M.

2185. Lockwood, Mrs. J.

# Follow the Prize Winners . . .

**SCOOP!**  
Royal Sydney Show  
1953

At the last Sydney Show  
48 out of 57  
Possible Prizes were  
**WON**  
by entrants who used  
Self-raising flour containing  
**"AEROPHOS"**  
the Double-Acting  
Raising Ingredient

for  
**PRIZE WINNING BAKING**  
Always ask your grocer for  
Self-raising flour containing  
**"AEROPHOS"**  
It's your guarantee of Success

**"AEROPHOS"**  
Regd. Trade Mark.  
The Double-Acting  
Raising Ingredient

LOOK FOR THE NAME  
**AEROPHOS**  
BEFORE  
YOU BUY!

Manufactured in Australia by ALBRIGHT & WILSON PTY. LTD.

TDE-21X-3387

## COLES STORES SERVING AUSTRALIA

16-25

### Sec. 16—ARTS AND HANDICRAFTS—Cookery (Continued)

**CLASS 292**—Vinegar Pickles, three bottles, assorted. First, £1; second, 10s.; third, 5s.

2190. Fillingham, Mrs. R. M.      2192. Munday, Miss C.      2194. Tufrey, Mrs. J. C.  
2191. Mansell, P.      2193. Pearce, Mrs. A. L.      2195. Wrightson, Mrs. M.

**CLASS 293**—Bottled Vegetables, four bottles, assorted. First, £1; second, 10s.; third, 5s.

2196. Allen, Mrs. E.      2200. Mills, Mrs. J. B.      2203. Pearce, Mrs. A. L.  
2197. Ehsman, Miss N. J.      2201. Mudd, Mrs. E.      2204. Price, Mrs. F.  
2198. Keen, Mrs. J. J.      2202. Nugent, Mrs. M. S.      2205. Tufrey, Mrs. J. C.  
2199. Lawton, Miss F. M.

**CLASS 294**—(Special Prizes)—£17, presented by Fowler's Vacola Manufacturing Co., Ltd., Rosebery, Sydney, for the best collection of Preserves comprising fruit and vegetables, processed by the Fowler method in Vacola Vacuum Self-sealing Bottles. Collection to consist of 12 bottles (any capacity) and to comprise not less than four varieties of fruit and four varieties of vegetables. First, £10; second, £5; third, £2.

2206. Allen, Mrs. E.      2210. Mills, Mrs. J. B.      2214. Stiff, S. V.  
2207. Davis, Mrs. P. E.      2211. Nugent, Mrs. M. S.      2215. Tufrey, Mrs. J. C.  
2208. Keen, Mrs. J. J.      2212. Pearce, Mrs. A. L.      2216. Wright, Mrs. O.  
2209. Lawton, Miss F. M.      2213. Price, Mrs. F.

**CLASS 295**—Nut Loaf. First, £1; second, 10s.; third, 5s.

2217. Fisher, Mrs. C.      2223. Keon, Mrs. J. J.      2229. Murphy, Mrs. D.  
2218. Furniss, Mrs. E. M.      2224. Kenyon, Mrs. J.      2230. Pascall, Mrs. G.  
2219. Gardner, Mrs. R. D.      2225. Knight, Mrs. M.      2231. Stewart, Miss F.  
2220. Hayes, Mrs. D. J.      2226. McLelland, Mrs. S.      2232. Turner, Mrs. L. M.  
2221. Hocking, Mrs. W. J.      2227. Maclean, Miss M.      2233. Walker, Mrs. A. M.  
2222. Jacobs, Mrs. M.      2228. Moloney, Mrs. E. A.      2234. Williams, Mrs. V.

(Special Prizes)—First, £1 10s.; second, £1, presented by Albright and Wilson (Aust.), Pty., Ltd., manufacturers of "Aerophos," the modern raising ingredient, for the best exhibits in Class 295.

**CLASS 296**—Plain White Scones, not less than six. First, £1; second, 10s.; third, 5s.

2235. Angles, Mrs. T.      2251. Henwood, Mrs. J. D.      2267. Rohr, Mrs. M.  
2236. Ashcroft, Miss B.      2252. Honeman, Mrs. H.      2268. Sampson, Mrs. V. M.  
2237. Black, Miss C.      2253. Jenkins, Mrs. D.      2269. Sharp, Mrs. Mary.  
2238. Broome, Mrs. W. T.      2254. Keath, Mrs. T.      2270. Smith, Mrs. A. G.  
2239. Brown, Mrs. D.      2255. Keen, Mrs. J. J.      2271. Stewart, Miss F.  
2240. Butler, Mrs. V. R.      2256. Kilgour, Mrs. A. G.      2272. Sutton, Mrs. H.  
2241. Cartwright, Mrs. C.      2257. McKillop, Mrs. O. S.      2273. Timms, Mrs. C.  
2242. Clark, Mrs. F. E.      2258. McLelland, Mrs. S.      2274. Turner, Mrs. L. M.  
2243. Cronin, Mrs. M.      2259. Moloney, Mrs. E. A.      2275. Walker, Mrs. A. M.  
2244. Deacon, H. A.      2260. Morris, Mrs. E.      2276. Ward, Mrs. E.  
2245. Donecker, Mrs. D.      2261. Nielsen, Mrs. M.      2277. Waters, Mrs. N.  
2246. Drummond, Mrs. N. W.      2262. Pascall, Mrs. G.      2278. Weeks, Mrs. H.  
2247. England, Mrs. A.      2263. Patterson, Mrs. S.      2279. Welch, Mrs. G. L.  
2248. Gibson, Mrs. L. V.      2264. Prior, Mrs. H.      2280. Whyton, Mrs. W.  
2249. Gullett, Miss R.      2265. Rees, Mrs. A.      2281. Wilson, Mrs. G.  
2250. Haslam, Mrs. L.      2266. Rigg, Mrs. B.      2282. Wright, Mrs. R.

(Special Prizes)—First, £1 10s.; second, £1, presented by Albright and Wilson (Aust.), Pty., Ltd., manufacturers of "Aerophos," the modern raising ingredient, for the best exhibits in Class 296.

**CLASS 297**—Damper. First, £1; second, 10s.; third, 5s.

2283. Angles, Mrs. T.      2288. King, Mrs. R.      2292. Rees, Mrs. A.  
2284. Ashcroft, Miss B.      2289. Knight, Mrs. M.      2293. Rigg, Mrs. B.  
2285. Cartwright, Mrs. C.      2290. MacArthur, Mrs. A.      2294. Stewart, Miss F.  
2286. Haslam, Mrs. L.      2291. Prior, Mrs. H.      2295. Walker, Mrs. A. M.  
2287. Hocking, Mrs. W. J.

**CLASS 298**—Gem Scones, not less than six. First, £1; second, 10s.; third, 5s.

2296. Henwood, Mrs. J. D.      2299. McNab, Mrs. M. C.      2302. Sawyer, Mrs. V. M.  
2297. Jacobs, Mrs. M.      2300. Procter, Mrs. E.      2303. Wright, Mrs. R.  
2298. Knight, Mrs. M.      2301. Rees, Mrs. A.

**CLASS 299**—Small Tarts, Short Crust Pastry, assorted varieties, not less than six. First, £1; second, 10s.; third, 5s.

2304. Armitage, Mrs. C.      2308. Thompson, Mrs. E.      2311. Waters, Mrs. N.  
2305. Dowar, Mrs. D. H.      2309. Todd, Miss C.      2312. Wooding, Mrs. A.  
2306. King, Mrs. R.      2310. Ward, Mrs. D. S.      2313. Wright, Mrs. H.  
2307. Knight, Mrs. M.

# COLES STORES SERVING AUSTRALIA

16-26

## Sec. 16—ARTS AND HANDICRAFTS—Cookery (Continued)

**CLASS 300**—Fancy Tarts, other than short crust, not less than six, at least three varieties. First, £1; second, 10s.; third, 5s.

- |                         |                         |                            |
|-------------------------|-------------------------|----------------------------|
| 2314/ Donecker, Mrs. D. | 2316/ King, Mrs. R.     | 2318. Williams, Mrs. M. A. |
| 2315. Jacobs, Mrs. M.   | 2317/ Thompson, Mrs. E. |                            |

**CLASS 301**—Lamingtons, not less than six. First, £1; second, 10s.; third, 5s.

- |                              |                           |                           |
|------------------------------|---------------------------|---------------------------|
| 2319. Armitage, Mrs. C.      | 2329. Furniss, Mrs. E. M. | 2339. Norris, Mrs. S.     |
| 2320. Badgery, Mrs. A. W.    | 2330. Gardner, Mrs. R. D. | 2340. Pascall, Mrs. G.    |
| 2321. Barber, Mrs. G. T.     | 2331/ Hayes, Mrs. D. J.   | 2341. Queen, Mrs. F.      |
| 2322. Carmichael, Miss L.    | 2332. Henwood, Mrs. J. D. | 2342. Sutton, Mrs. H.     |
| 2323. Cronin, Mrs. M.        | 2333. Kenyon, Mrs. J.     | 2343. Taylor, Miss H. A.  |
| 2324. Dewar, Mrs. D. H.      | 2334/ Knight, Mrs. M.     | 2344. Thompson, Mrs. E.   |
| 2325. Donecker, Mrs. D.      | 2335. McLelland, Mrs. S.  | 2345. Turner, Mrs. Elsie. |
| 2326/ Duggan, Mrs. C. J.     | 2336. MacArthur, Mrs. A.  | 2346. Vaughan, Mrs. J.    |
| 2327. Fillingham, Mrs. R. M. | 2337. Mannion, Mrs. T. J. | 2347. Williams, Mrs. V.   |
| 2328. Fisher, Mrs. C.        | 2338. Murphy, Mrs. D.     |                           |

**CLASS 302**—Sponge Sandwich, un-iced. First, £1; second, 10s.; third, 5s.

- |                            |                          |                           |
|----------------------------|--------------------------|---------------------------|
| 2348. Badgery, Mrs. A. W.  | 2366. Keen, Mrs. J. J.   | 2384. Ross, Mrs. A.       |
| 2349. Black, Miss C.       | 2367. Kenyon, Mrs. J.    | 2385. Sutton, Mrs. H.     |
| 2350. Blunden, Mrs. S.     | 2368/ King, Mrs. R.      | 2386. Thom, Mrs. A.       |
| 2351. Cameron, Mrs. J.     | 2369. Knight, Miss G.    | 2387. Thomas, Mrs. A. M.  |
| 2352. Crane, Mrs. I. M.    | 2370. Knight, Mrs. M.    | 2388. Tilley, Mrs. H. M.  |
| 2353. Crichton, Mrs. O. J. | 2371. McAlpine, Mrs. C.  | 2389. Todd, Miss C.       |
| 2354. Dawson, Mrs. C.      | 2372. McLelland, Mrs. S. | 2390. Turner, Miss H. C.  |
| 2355. De Fries, Mrs. J. H. | 2373. MacArthur, J.      | 2391. Turner, Mrs. Elsie. |
| 2356. Deacon, H. A.        | 2374. MacArthur, Mrs. A. | 2392. Vaughan, Mrs. J.    |
| 2357. Dunn, Mrs. E.        | 2375. Mace, Mrs. A.      | 2393. Vignes, Mrs. J.     |
| 2358. Elliott, W., Junr.   | 2376. Manning, Mrs. R.   | 2394. Waters, Mrs. N.     |
| 2359. Fisher, Mrs. C.      | 2377. Marr, Mrs. A.      | 2395. Weiss, Mrs. A.      |
| 2360. Furniss, Mrs. E. M.  | 2378. Miles, Mrs. C. M.  | 2396. Wells, C. M.        |
| 2361. Gardner, Mrs. R. D.  | 2379. Moss, Mrs. R.      | 2397. White, Mrs. W.      |
| 2362. Hayes, Mrs. D. J.    | 2380/ Murphy, Mrs. D.    | 2398. Withall, Mrs. N.    |
| 2363. Henwood, Mrs. J. D.  | 2381. Nielsen, Mrs. M.   | 2399. Wooding, Mrs. A.    |
| 2364. Hook, Mrs. J.        | 2382/ Pascall, Mrs. G.   | 2400. Wright, Mrs. H.     |
| 2365. Howarth, Mrs. E. L.  | 2383. Price, Mrs. F.     |                           |

(Special Prizes)—First, £2; second, £1 10s., presented by Albright and Wilson (Aust.), Pty., Ltd., manufacturers of "Aerophos," the modern raising ingredient, for the best exhibits in Class 302. *2382-2388*

**CLASS 303**—Ginger Sponge Sandwich, un-iced. First, £1; second, 10s.; third, 5s.

- |                           |                          |                          |
|---------------------------|--------------------------|--------------------------|
| 2401. Black, Miss C.      | 2406/ King, Mrs. R.      | 2411. Thom, Mrs. A.      |
| 2402. Elliott, W., Junr.  | 2407. MacArthur, Mrs. A. | 2412. Turner, Miss H. C. |
| 2403. Fisher, Mrs. C.     | 2408. Mace, Mrs. A.      | 2413. Whyton, Mrs. W.    |
| 2404. Gale, Mrs. M.       | 2409/ Pascall, Mrs. G.   | 2414. Wooding, Mrs. A.   |
| 2405. Henwood, Mrs. J. D. | 2410/ Read, Mrs. R.      |                          |

**CLASS 304**—Sponge Sandwich, without butter, un-iced. First, £1; second, 10s.; third, 5s.

- |                            |                           |                         |
|----------------------------|---------------------------|-------------------------|
| 2415. Asheroft, Miss B.    | 2423. Hayes, Mrs. D. J.   | 2431. Morgan, Mrs. A.   |
| 2416. Black, Miss C.       | 2424. Henwood, Mrs. J. D. | 2432/ Pascall, Mrs. G.  |
| 2417. Brassington, Miss E. | 2425. Keath, Mrs. T.      | 2433. Smith, Mrs. A. G. |
| 2418. Crane, Mrs. I. M.    | 2426. Kenyon, Mrs. J.     | 2434. Vignes, Mrs. J.   |
| 2419. Elliott, W., Junr.   | 2427/ King, Mrs. R.       | 2435/ Ward, Mrs. E.     |
| 2420. Fisher, Mrs. C.      | 2428. McLelland, Mrs. S.  | 2436. Wooding, Mrs. A.  |
| 2421. Gale, Mrs. M.        | 2429. MacArthur, Mrs. A.  | 2437. Wright, Mrs. H.   |
| 2422. Gardner, Mrs. R. D.  | 2430. Manning, Mrs. R.    |                         |

**CLASS 305**—Swiss Roll. First, £1; second, 10s.; third, 5s.

- |                           |                          |                          |
|---------------------------|--------------------------|--------------------------|
| 2438. Gardner, Mrs. R. D. | 2441/ Keath, Mrs. T.     | 2444/ Pascall, Mrs. G.   |
| 2439/ Hayes, Mrs. D. J.   | 2442. Knight, Mrs. M.    | 2445. Taylor, Miss H. A. |
| 2440. Henwood, Mrs. J. D. | 2443. McLelland, Mrs. S. |                          |

**CLASS 306**—Decorated Small Cakes, petit fours, not less than six. First, £1; second, 10s.; third, 5s.

- |                         |                           |                          |
|-------------------------|---------------------------|--------------------------|
| 2446. Armitage, Mrs. C. | 2450. Goodair, Mrs. E. A. | 2454. Taylor, Miss H. A. |
| 2447. Clark, Mrs. E.    | 2451/ King, Mrs. R.       | 2455. Weiss, Mrs. A.     |
| 2448/ Donecker, Mrs. D. | 2452. McLelland, Mrs. S.  | 2456/ Wooding, Mrs. A.   |
| 2449. Ferguson, Miss A. | 2453. Parrott, Mrs. G.    |                          |

# COLES STORES SERVING AUSTRALIA

16-27

## Sec. 16—ARTS AND HANDICRAFTS—Cookery (Continued)

**CLASS 307**—Small Patty Cakes, un-iced, not less than six. First, £1; second, 10s.; third, 5s.

- |                            |                          |                          |
|----------------------------|--------------------------|--------------------------|
| 2457. Angles, Mrs. T.      | 2467. Halliday, Miss J.  | 2476. Ross, Mrs. A.      |
| 2458. Armitage, Mrs. C.    | 2468. Honeman, Mrs. H.   | 2477/ Sarey, Mrs. M.     |
| 2459. Broome, Mrs. W. T.   | 2469. Kenyon, Mrs. J.    | 2478. Thomas, Mrs. A. M. |
| 2460. Campbell, Mrs. A. E. | 2470. Knight, Mrs. M.    | 2479. Turner, Miss H. C. |
| 2461. Crane, Mrs. I. M.    | 2471. Law, Mrs. E.       | 2480/ Ward, Mrs. E.      |
| 2462. Creighton, Mrs. S.   | 2472. McLelland, Mrs. S. | 2481. Waters, Mrs. N.    |
| 2463. Dawson, Mrs. C.      | 2473. Maclean, Miss M.   | 2482. Weeks, Mrs. H.     |
| 2464. Deacon, H. A.        | 2474. Miles, Mrs. C. M.  | 2483. White, Mrs. W.     |
| 2465. Donecker, Mrs. D.    | 2475/ Pascall, Mrs. G.   | 2484. Wooding, Mrs. A.   |
| 2466. Drummond, Mrs. N. W. |                          |                          |

(Special Prizes)—First, £1 10s.; second, £1, presented by Albright and Wilson (Aust.), Pty., Ltd., manufacturers of "Aerophos," the modern raising ingredient, for the best exhibits in Class 307. *185-2475*

**CLASS 308**—Meringues, not less than six. First, £1; second, 10s.; third, 5s. *2nd-2477*

- |                           |                         |                          |
|---------------------------|-------------------------|--------------------------|
| 2485. Doherty, Mrs. M. J. | 2487. Hook, Mrs. J.     | 2489. Stewart, Miss F.   |
| 2486. Doyle, Miss N. M.   | 2488. Miles, Mrs. C. M. | 2490/ Taylor, Miss H. A. |

**CLASS 309**—Cheese Straws, not less than one dozen. First, £1; second, 10s.; third, 5s. *only award*

- |                         |                           |                          |
|-------------------------|---------------------------|--------------------------|
| 2491. Donecker, Mrs. D. | 2495. MacArthur, Mrs. A.  | 2498. Stewart, Miss F.   |
| 2492. Hayes, Mrs. D. J. | 2496. Mannion, Mrs. T. J. | 2499/ Thompson, Mrs. E.  |
| 2493/ King, Mrs. B.     | 2497/ Pascall, Mrs. G.    | 2500. Walker, Mrs. A. M. |
| 2494. Knight, Mrs. M.   |                           |                          |

**CLASS 310**—Orange Cake, un-iced. First, £1; second, 10s.; third, 5s.

- |                             |                           |                          |
|-----------------------------|---------------------------|--------------------------|
| 2501. Allen, Mrs. Margaret. | 2513. Fisher, Mrs. C.     | 2525/ Pascall, Mrs. G.   |
| 2502. Angles, Mrs. T.       | 2514. Halliday, Miss J.   | 2526. Prior, Mrs. H.     |
| 2503. Asheroft, Miss B.     | 2515. Hayes, Mrs. D. J.   | 2527. Ross, Mrs. A.      |
| 2504. Badgery, Mrs. A. W.   | 2516. Henwood, Mrs. J. D. | 2528. Sarey, Mrs. M.     |
| 2505/ Barber, Mrs. G. T.    | 2517. Jenkins, Mrs. J. E. | 2529. Stewart, Miss F.   |
| 2506. Black, Miss C.        | 2518. Keen, Mrs. J. J.    | 2530. Thom, Mrs. A.      |
| 2507. Bowling, Mrs. R.      | 2519. Kenyon, Mrs. J.     | 2531. Thompson, Mrs. N.  |
| 2508. Butler, Mrs. V. R.    | 2520. Knight, Mrs. M.     | 2532. Vaughan, Mrs. J.   |
| 2509. Cameron, Mrs. J.      | 2521. McLelland, Mrs. S.  | 2533/ Walker, Mrs. A. M. |
| 2510. Cartwright, Mrs. C.   | 2522. Maclean, Miss M.    | 2534. Williams, Mrs. V.  |
| 2511. Church, Mrs. A. M.    | 2523. Middleton, Miss C.  | 2535/ Wooding, Mrs. A.   |
| 2512. Doyle, Miss N. M.     | 2524. Miles, Mrs. C. M.   | 2536. Wright, Mrs. H.    |

(Special Prizes)—First, £2; second, £1 10s., presented by Albright and Wilson (Aust.), Pty., Ltd., manufacturers of "Aerophos," the modern raising ingredient, for the best exhibits in Class 310. *185-2533*

**CLASS 311**—Chocolate Cake, iced. First, £1; second, 10s.; third, 5s. *2nd-2533*

- |                          |                           |                        |
|--------------------------|---------------------------|------------------------|
| 2537. Angles, Mrs. T.    | 2543. Deacon, Mrs. H. A.  | 2549. Marr, Mrs. A.    |
| 2538/ Black, Miss C.     | 2544. Hayes, Mrs. D. J.   | 2550/ Pascall, Mrs. G. |
| 2539. Butler, Mrs. V. R. | 2545. Henwood, Mrs. J. D. | 2551. Prior, Mrs. H.   |
| 2540. Cameron, Mrs. J.   | 2546. Hook, Mrs. J.       | 2552. Sarey, Mrs. M.   |
| 2541/ Church, Mrs. A. M. | 2547. Keath, Mrs. T.      | 2553. Wooding, Mrs. A. |
| 2542. Dawson, Mrs. C.    | 2548. MacArthur, Mrs. A.  | 2554. Wright, Mrs. H.  |

**CLASS 312**—Rich Plain Cake. First, £1; second, 10s.; third, 5s.

- |                           |                           |                         |
|---------------------------|---------------------------|-------------------------|
| 2555. Angles, Mrs. T.     | 2560. Hayes, Mrs. D. J.   | 2565. Newton, Mrs. T.   |
| 2556. Barber, Mrs. G. T.  | 2561. Henwood, Mrs. J. D. | 2566/ Pascall, Mrs. G.  |
| 2557/ Black, Miss C.      | 2562. Hook, Mrs. J.       | 2567. Smith, Mrs. A. G. |
| 2558. Deacon, H. A.       | 2563. Jenkins, Mrs. J. E. | 2568/ Ward, Mrs. D. S.  |
| 2559. Gardner, Mrs. R. D. | 2564. Kenyon, Mrs. J.     | 2569. Wells, C. M.      |
|                           |                           | 2570. Wooding, Mrs. A.  |

**CLASS 313**—Seed Cake. First, £1; second, 10s.; third, 5s.

- |                          |                           |                         |
|--------------------------|---------------------------|-------------------------|
| 2571. Angles, Mrs. T.    | 2576. Hayes, Mrs. D. J.   | 2581. Maclean, Miss M.  |
| 2572. Barber, Mrs. G. T. | 2577/ Henwood, Mrs. J. D. | 2582. Pascall, Mrs. G.  |
| 2573/ Black, Miss C.     | 2578. Jenkins, Mrs. J. E. | 2583. Ruthbone, Mrs. R. |
| 2574. Dawson, Mrs. C.    | 2579. King, Mrs. R.       | 2584/ Stewart, Miss F.  |
| 2575. Doyle, Miss N. M.  | 2580. Mace, Mrs. A.       | 2585. Williams, Mrs. V. |

**CLASS 314**—Light Fruit Cake, un-iced, not less than 2lb. First, £1; second, 10s.; third, 5s.

- |                           |                            |                         |
|---------------------------|----------------------------|-------------------------|
| 2586. Bellenger, Mrs. R.  | 2594. Hoy, Mrs. A.         | 2601. Pascall, Mrs. G.  |
| 2587. Day, Mrs. C. E.     | 2595. Keen, Mrs. J. J.     | 2602/ Procter, Mrs. E.  |
| 2588. Dewar, Mrs. D. H.   | 2596. Lambourn, Mrs. W. J. | 2603. Smith, Mrs. A. G. |
| 2589. Gardner, Mrs. R. D. | 2597/ Lawton, Miss F. M.   | 2604. Thompson, Mrs. N. |
| 2590. Hale, Miss M. D.    | 2598. Macdonald, Mrs. V.   | 2605. Timmings, Mrs. O. |
| 2591. Hayes, Mrs. D. J.   | 2599/ Miles, Mrs. C. M.    | 2606. Whyton, Mrs. W.   |
| 2592. Henwood, Mrs. J. D. | 2600. Norris, Mrs. P. E.   | 2607. Williams, Mrs. V. |
| 2593. Honeman, Mrs. H.    |                            |                         |



*Saves £'s in first cost  
and operating costs **TOO!***



◆◆  
To every housewife, who chooses with an eye to beauty, but has her mind set on saving on first cost, and operating costs, the NEW Silent Knight Sealed Unit Refrigerators make instant appeal.

For here is ultra-modern design and quality construction combined with low price, and above all, **LOW OPERATING COSTS** . . . Here is truly the greatest refrigerator value ever!



**4 BEAUTIFUL  
NEW MODELS**

to choose from . . . in capacities, and at prices to suit every home and every pocket.

- Model SK5S . . . } door, 5 cu. ft.
- Model SK65S . . . } door, 6 cu. ft.
- Model SK60S . . . full door, 6 cu. ft.
- Model SK70S (illustrated) full door, 7 cu. ft.

*The NEW*  
**Silent Knight**  
SEALED UNIT  
**ELECTRIC REFRIGERATOR**

Guaranteed for 5 Years.  
**CASH OR EASY TERMS**  
AT ALL OFFICIAL RETAILERS.

Sec. 16—ARTS AND HANDICRAFTS—Cookery (Continued)

**CLASS 315**—Rich Fruit Cake, un-iced, not less than 4lb. First, £3; second, £1 10s.; third, 15s.

- |                             |                            |                            |
|-----------------------------|----------------------------|----------------------------|
| 2608. Allen, Mrs. Margaret. | 2638. Francis, Miss R.     | 2667. Maple, Mrs. C.       |
| 2609. Angles, Mrs. T.       | 2639. Gallagher, Miss J.   | 2668. Martin, Mrs. T.      |
| 2610. Armitage, Mrs. C.     | 2640. Gardner, Mrs. R. D.  | 2669. Miles, Mrs. C. M.    |
| 2611. Ashcroft, Miss B.     | 2641. Gilbert, Mrs. F. M.  | 2670. Moloney, Mrs. E. A.  |
| 2612. Bellenger, Mrs. R.    | 2642. Hale, Miss M. D.     | 2671. Moss, Mrs. R.        |
| 2613. Bluckstock, Miss G.   | 2643. Hall, Mrs. K.        | 2672. Mote, Miss K. L.     |
| 2614. Bliss, Mrs. J.        | 2644. Haslam, Mrs. L.      | 2673. Mulligan, Mrs. M.    |
| 2615. Bowling, Mrs. R.      | 2645. Hayes, Mrs. D. J.    | 2674. Neal, Mrs. L.        |
| 2616. Brassington, Miss E.  | 2646. Henwood, Mrs. J. D.  | 2675. Norris, Mrs. P. E.   |
| 2617. Brewer, Mrs. I.       | 2647. Hocking, Mrs. W. J.  | 2676. Norris, Mrs. S.      |
| 2618. Brown, Mrs. D.        | 2648. Honeman, Mrs. H.     | 2677. Pascall, Mrs. G.     |
| 2619. Bryson, Mrs. H.       | 2649. Hoskin, Mrs. M. A.   | 2678. Quirk, Mrs. P.       |
| 2620. Burnett, Mrs. D.      | 2650. Howarth, Mrs. E. L.  | 2679. Rose, Miss E. A.     |
| 2621. Campbell, Mrs. A. E.  | 2651. Hoy, Mrs. A.         | 2680. Sarey, Mrs. M.       |
| 2622. Carmichael, Miss L.   | 2652. Jenkins, Mrs. J. E.  | 2681. Smith, R. J.         |
| 2623. Church, Mrs. A. M.    | 2653. Keath, Mrs. T.       | 2682. Stanford, Mrs. M.    |
| 2624. Clements, Mrs. N. W.  | 2654. Keen, Mrs. J. J.     | 2683. Sutte, Mrs. H.       |
| 2625. Colbert, Mrs. M.      | 2655. Kilgour, Mrs. A. G.  | 2684. Terry, Miss A.       |
| 2626. Crane, Mrs. I. M.     | 2656. Lambourn, Mrs. W. J. | 2685. Thompson, Mrs. N.    |
| 2627. Creighton, Mrs. S.    | 2657. Lawton, Miss F. M.   | 2686. Timmings, Mrs. O.    |
| 2628. Crichton, Mrs. O. J.  | 2658. Lenchau, Mrs. P.     | 2687. Vaughan, Mrs. J.     |
| 2629. Day, Mrs. C. E.       | 2659. McAlpine, Mrs. C.    | 2688. Vignoe, Mrs. J.      |
| 2630. Deacon, H. A.         | 2660. McGrath, Mrs. J.     | 2689. Wall, Mrs. J. W.     |
| 2631. Dewar, Mrs. D. H.     | 2661. McKillop, Mrs. O. S. | 2690. Waters, Mrs. N.      |
| 2632. Doherty, Mrs. M. J.   | 2662. McLelland, Mrs. S.   | 2691. Watson, Mrs. R.      |
| 2633. Douglas, Mrs. M.      | 2663. MacArthur, Mrs. A.   | 2692. Webb, Mrs. E.        |
| 2634. Downey, Mrs. R.       | 2664. Macdonald, Mrs. V.   | 2693. White, Mrs. W.       |
| 2635. Doyle, Miss N. M.     | 2665. Mace, Mrs. A.        | 2694. Williams, Mrs. M. A. |
| 2636. Durston, Miss B.      | 2666. Mannion, Mrs. T. J.  | 2695. Wilson, Mrs. G.      |

**CLASS 316**—Rainbow Cake, warm or soft icing, simple decoration, to be cut. First, £1; second, 10s.; third, 5s.

- |                              |                            |                          |
|------------------------------|----------------------------|--------------------------|
| 2696. Angles, Mrs. T.        | 2704. Hayes, Mrs. D. J.    | 2711. McLelland, Mrs. S. |
| 2697. Badgery, Mrs. A. W.    | 2705. Keath, Mrs. T.       | 2712. Pascall, Mrs. G.   |
| 2698. Broome, Mrs. W. T.     | 2706. Keen, Mrs. J. J.     | 2713. Queen, Mrs. F.     |
| 2699. Carmichael, Miss L.    | 2707. Knight, Miss G.      | 2714. Taylor, Miss H. A. |
| 2700. Crichton, Mrs. O. J.   | 2708. Knight, Mrs. M.      | 2715. Timmings, Mrs. O.  |
| 2701. Fillingham, Mrs. R. M. | 2709. Lambourn, Mrs. W. J. | 2716. Vaughan, Mrs. J.   |
| 2702. Fisher, Mrs. C.        | 2710. McAlpine, Mrs. C.    | 2717. Ward, Mrs. D. S.   |

(Special Prizes)—First, £2; second, £1 10s.; third, £1, presented by Albright and Wilson (Aust.), Pty., Ltd., manufacturers of "Aerophos," the modern raising ingredient, for the best exhibits in Class 316.

**CLASS 317**—Biscuits, six varieties, three of each, six different mixtures. First, £1 5s.; second, 10s.; third, 5s.

- |                          |                         |                        |
|--------------------------|-------------------------|------------------------|
| 2718. Barber, Miss E.    | 2721. Doyle, Miss N. M. | 2724. Weiss, Mrs. A.   |
| 2719. Barber, Mrs. G. T. | 2722. Hayes, Mrs. D. J. | 2725. Wooding, Mrs. A. |
| 2720. Donecker, Mrs. D.  | 2723. King, Mrs. R.     |                        |

**CLASS 318**—Shortbread, one round. First, £1; second, 10s.; third, 5s.

- |                            |                            |                           |
|----------------------------|----------------------------|---------------------------|
| 2726. Armitage, Mrs. C.    | 2732. Hayes, Mrs. D. J.    | 2738. Mannion, Mrs. T. J. |
| 2727. Barber, Miss E.      | 2733. Henwood, Mrs. J. D.  | 2739. Miles, Mrs. C. M.   |
| 2728. Bowling, Mrs. R.     | 2734. King, Mrs. R.        | 2740. Miller, Mrs. S. E.  |
| 2729. Dewar, Mrs. D. H.    | 2735. Lambourn, Mrs. W. J. | 2741. Sampson, Mrs. V. M. |
| 2730. Doyle, Miss N. M.    | 2736. Liddle, Mrs. N.      | 2742. Stewart, Miss F.    |
| 2731. Eastaway, Mrs. L. C. | 2737. Lyons, Mrs. V.       | 2743. Thompson, Mrs. E.   |

**CLASS 319**—Plum Pudding (boiled in cloth). First, £2; second, £1; third, 10s.

- |                          |                          |                            |
|--------------------------|--------------------------|----------------------------|
| 2744. Angles, Mrs. T.    | 2750. Creighton, Mrs. S. | 2756. McKillop, Mrs. O. S. |
| 2745. Barber, Mrs. G. T. | 2751. Haslam, Mrs. L.    | 2757. McSwayn, Mrs. D.     |
| 2746. Bellenger, Mrs. R. | 2752. Hayes, Mrs. D. J.  | 2758. Macdonald, Mrs. V.   |
| 2747. Bowling, Mrs. R.   | 2753. Hoy, Mrs. A.       | 2759. Martin, Mrs. T.      |
| 2748. Brower, Mrs. I.    | 2754. Kenyon, Mrs. J.    | 2760. Mullany, Mrs. I. R.  |
| 2749. Brown, Mrs. D.     | 2755. Lawton, Miss F. M. | 2761. Rose, Miss E. A.     |

**COLES STORES SERVING AUSTRALIA**

16—30

**Sec. 16—ARTS AND HANDICRAFTS—Cookery (Continued)**

**CLASS 320—Plum Pudding (steamed in basin). First, £2; second, £1; third, 10s.**

- |                              |                            |                                |
|------------------------------|----------------------------|--------------------------------|
| 2762. Barber, Mrs. G. T.     | 2771. Knight, Mrs. M.      | 2780. Mullany, Mrs. I. R.      |
| 2763. Clements, Mrs. N. W.   | 2772. Lawton, Miss F. M.   | 2781. Norris, Mrs. S.          |
| 2764. Cowburn, Mrs. A. E. L. | 2773. Lyons, Mrs. V.       | 2782. Paull, Mrs. E.           |
| 2765. Creighton, Mrs. S.     | 2774. McKillop, Mrs. O. S. | 2783. Stringfellow, Mrs. O. A. |
| 2766. Dowar, Mrs. D. H.      | 2775. McSweyn, Mrs. D.     | 2784. Turner, Mrs. L. M.       |
| 2767. Hannah, Mrs. D.        | 2776. Macdonald, Mrs. V.   | 2785. Watson, Mrs. R.          |
| 2768. Jenkins, Mrs. D.       | 2777. Mannion, Mrs. T. J.  | 2786. Williams, Mrs. V.        |
| 2769. Keen, Mrs. J. J.       | 2778. Miles, Mrs. C. M.    | 2787. Wilson, Mrs. G.          |
| 2770. Kenyon, Mrs. J.        | 2779. Molony, Mrs. E. A.   |                                |

*no first awarded*  
**ICING AND DECORATING.**

Classes 321 to 324 are icing and decorating classes, hand-work only. No cake will be cut. Blocks, tins, or suitable material may be used in place of actual cakes.

**CLASS 321—Christening Cake, iced and decorated, hand-work only. Not to be cut. First, £3; second, £1 10s.; third, 15s.**

- |                        |                           |                              |
|------------------------|---------------------------|------------------------------|
| 2788. Angus, Mrs. J.   | 2795. Hitchenson, Mrs. S. | 2802. Raue, Mrs. M.          |
| 2789. Bell, Mrs. P.    | 2796. McKelvie, Miss P.   | 2803. Solomon, Mrs. E.       |
| 2790. Bryson, Mrs. H.  | 2797. McLelland, Mrs. S.  | 2804. Steele, Mrs. E. R.     |
| 2791. Eather, Mrs. B.  | 2798. Martin, Mrs. T.     | 2805. Stuart-Wright, Mrs. E. |
| 2792. Freer, Mrs. E.   | 2799. Matthews, Mrs. N.   | 2806. Wooding, Mrs. A.       |
| 2793. Freer, Miss P.   | 2800. Newton, Mrs. T.     | 2807. Wright, Mrs. S.        |
| 2794. Herford, Mrs. A. | 2801. Palmer, Miss D.     |                              |

**CLASS 322—Most Original Cake, iced and decorated, hand-work only. Not to be cut. First, £3; second, £1 10s.; third, 15s.**

- |                           |                            |                              |
|---------------------------|----------------------------|------------------------------|
| 2808. Baldwin, Mrs. T. W. | 2824. Herford, Mrs. A.     | 2840. O'Hara, Miss K.        |
| 2809. Barnes, Mrs. A.     | 2825. Heydon, Mrs. M.      | 2841. Osborne, Mrs. J. E.    |
| 2810. Bolte, Mrs. C.      | 2826. Hinks, Mrs. H.       | 2842. Palmer, Miss D.        |
| 2811. Bye, Mrs. V.        | 2827. Hitchenson, Mrs. S.  | 2843. Pope, Mrs. E.          |
| 2812. Colbert, Mrs. M.    | 2828. Hoskin, Mrs. M. A.   | 2844. Powers, Mrs. N.        |
| 2813. Connery, Mrs. D.    | 2829. Houghton, Mrs. D.    | 2845. Quirk, Mrs. P.         |
| 2814. Cornall, Mrs. I. I. | 2830. Johnson, Mrs. W. S.  | 2846. Rex, Mrs. G.           |
| 2815. Downey, Miss J.     | 2831. Jones, Mrs. K. M.    | 2847. Ryan, Mrs. G.          |
| 2816. Eather, Mrs. B.     | 2832. Knight, Miss G.      | 2848. Shannon, Mrs. J. I.    |
| 2817. Freer, Mrs. E.      | 2833. Knight, Mrs. M.      | 2849. Sharp, Mrs. Mona.      |
| 2818. Freer, Miss P.      | 2834. Lang, Mrs. A. G.     | 2850. Steele, Mrs. E. R.     |
| 2819. Gibbins, Mrs. T.    | 2835. McKelvie, Miss M. A. | 2851. Stuart-Wright, Mrs. E. |
| 2820. Gillespie, Mrs. C.  | 2836. Mallinson, Mrs. E.   | 2852. Swinbourne, Mrs. L.    |
| 2821. Goodman, Mrs. I.    | 2837. Martin, Mrs. T.      | 2853. Waights, Mrs. H.       |
| 2822. Hall, Mrs. K.       | 2838. Matthews, Mrs. N.    | 2854. White, Mrs. J.         |
| 2823. Heffernan, Mrs. E.  | 2839. Moss, Mrs. R.        | 2855. Wright, Mrs. S.        |

**CLASS 323—Birthday Cake, iced, hand-work only, not to be cut. First, £3; second, £1 10s.; third, 15s.**

- |                            |                           |                              |
|----------------------------|---------------------------|------------------------------|
| 2856. Angus, Mrs. J.       | 2864. Herford, Mrs. A.    | 2872. Quirk, Mrs. P.         |
| 2857. Baldwin, Mrs. T. W.  | 2865. Johnson, Mrs. W. S. | 2873. Ryan, Mrs. G.          |
| 2858. Bell, Mrs. P.        | 2866. Knight, Miss G.     | 2874. Steele, Mrs. E. R.     |
| 2859. De Fries, Mrs. J. H. | 2867. McKelvie, Miss P.   | 2875. Stuart-Wright, Mrs. E. |
| 2860. Downey, Miss J.      | 2868. Martin, Mrs. T.     | 2876. Taylor, Miss H. A.     |
| 2861. Freer, Mrs. E.       | 2869. Newton, Mrs. T.     | 2877. Wooding, Mrs. A.       |
| 2862. Goodair, Mrs. E. A.  | 2870. Palmer, Miss D.     | 2878. Wright, Mrs. S.        |
| 2863. Hayes, Mrs. D. J.    | 2871. Powers, Mrs. N.     |                              |

**CLASS 324—Wedding Cake, not less than two tiers, iced and decorated by hand, not to be cut. Small vase, manufactured pillars, tulle or ribbon permitted. First, £9; second, £6; third, £4.**

- |                           |                         |                              |
|---------------------------|-------------------------|------------------------------|
| 2879. Bachell, K.         | 2891. Hayes, Mrs. D. J. | 2902. Powers, Mrs. N.        |
| 2880. Baldwin, Mrs. T. W. | 2892. Herford, Mrs. A.  | 2903. Quirk, Mrs. P.         |
| 2881. Bell, Mrs. P.       | 2893. Houghton, Mrs. D. | 2904. Simonds, Mrs. E. R.    |
| 2882. Bevear, Miss T.     | 2894. Jones, Mrs. K. M. | 2905. Solomon, Mrs. E.       |
| 2883. Bolte, Mrs. C.      | 2895. Knight, Miss G.   | 2906. Steele, Mrs. E. R.     |
| 2884. Burnett, Mrs. D.    | 2896. Marshall, Mrs. D. | 2907. Stuart-Wright, Mrs. E. |
| 2885. Bye, Mrs. V.        | 2897. Martin, Mrs. T.   | 2908. Swinbourne, Mrs. L.    |
| 2886. Evans, Mrs. D.      | 2898. Matthews, Mrs. N. | 2909. Taylor, Miss H. A.     |
| 2887. Freer, Mrs. E.      | 2899. Mote, Miss K. L.  | 2910. Thompson, Miss I. E.   |
| 2888. Goodair, Mrs. E. A. | 2900. Newton, Mrs. T.   | 2911. Wain, R. V.            |
| 2889. Hall, Mrs. K.       | 2901. Palmer, Miss D.   | 2912. Wright, Mrs. S.        |
| 2890. Haslam, Mrs. L.     |                         |                              |

(Special Prize)—£6, presented by Albright and Wilson (Aust.) Pty., Ltd., manufacturers of "Aerophos," the modern raising ingredient, for the best exhibit in Class 324.

**COLES STORES SERVING AUSTRALIA**

16—31

**Sec. 16—ARTS AND HANDICRAFTS—Cookery (Continued)**

**SWEETS.**

(Home-made).

**CLASS 325—French Jellies. First, 15s.; second, 7s. 6d.; third, 2s. 6d.**

- |                              |                          |                         |
|------------------------------|--------------------------|-------------------------|
| 2913. Drummond, Mrs. N. W.   | 2917. Law, Mrs. E.       | 2920. Whyfon, Mrs. W.   |
| 2914. Ferguson, Miss A.      | 2918. Law, P.            | 2921. Windus, Mrs. M.   |
| 2915. Ferguson, Miss H.      | 2919. Norris, Mrs. P. E. | 2922. Woods, Miss L. M. |
| 2916. Fillingham, Mrs. R. M. |                          |                         |

**CLASS 326—Marshmallow. First, 15s.; second, 7s. 6d.; third, 2s. 6d.**

- |                           |                              |                          |
|---------------------------|------------------------------|--------------------------|
| 2923. Bell, Mrs. P.       | 2929. Drummond, Mrs. N. W.   | 2934. Law, Mrs. E.       |
| 2924. Burgess, Miss J.    | 2930. Ferguson, Miss A.      | 2935. Norris, Mrs. P. E. |
| 2925. Carmichael, Miss L. | 2931. Fillingham, Mrs. R. M. | 2936. Whyfon, Mrs. W.    |
| 2926. Darling, Mrs. J.    | 2932. Furniss, Mrs. E. M.    | 2937. Windus, Mrs. M.    |
| 2927. Dickson, Mrs. G. M. | 2933. Knight, Mrs. M.        | 2938. Woods, Miss L. M.  |
| 2928. Doherty, Mrs. M. J. |                              |                          |

**CLASS 327—Chocolates or similar types. First, 15s.; second, 7s. 6d.; third, 2s. 6d.**

- |                           |                       |                         |
|---------------------------|-----------------------|-------------------------|
| 2939. Dickson, Mrs. G. M. | 2940. Whyfon, Mrs. W. | 2941. Woods, Miss L. M. |
|---------------------------|-----------------------|-------------------------|

**CLASS 328—Fondants or similar types, not less than 1lb. box. First, 15s.; second, 7s. 6d.; third, 2s. 6d.**

- |                          |                           |                         |
|--------------------------|---------------------------|-------------------------|
| 2942. Bell, Mrs. P.      | 2945. Ferguson, Miss A.   | 2948. King, Mrs. R.     |
| 2943. Clark, Mrs. E.     | 2946. Ferguson, Miss H.   | 2949. Sinclair, Miss H. |
| 2944. Deacon, Mrs. H. A. | 2947. Furniss, Mrs. E. M. | 2950. Whyfon, Mrs. W.   |

**CLASS 329—Assortment, including Caramels, Fudge, Coconut Ice, Marzipan, Decorated Fondants, and Nougat, not less than three of each. First, £1 10s.; second, 15s.; third, 5s.**

- |                         |                           |                         |
|-------------------------|---------------------------|-------------------------|
| 2951. Bell, Mrs. P.     | 2955. Furniss, Mrs. E. M. | 2958. Pope, Mrs. E.     |
| 2952. Burgess, Miss J.  | 2956. King, Mrs. R.       | 2959. Sinclair, Miss H. |
| 2953. Clark, Mrs. E.    | 2957. Moss, Mrs. G. B.    | 2960. Whyfon, Mrs. W.   |
| 2954. Ferguson, Miss H. |                           |                         |

**CLASS 330—Toffee, packed in glass jars, four varieties. Barley Sugar, Butterscotch, Peanut Brittle, Almond Rock, or similar types. First, 15s.; second, 7s. 6d.; third, 2s. 6d.**

- |                         |                       |                       |
|-------------------------|-----------------------|-----------------------|
| 2961. Ferguson, Miss A. | 2963. Whyfon, Mrs. W. | 2964. Windus, Mrs. M. |
| 2962. Ferguson, Miss H. |                       |                       |

**CHILDREN'S CLASSES**

FOR GIRLS UNDER 16 YEARS OF AGE.

**SPECIAL NOTICE.**

See page 16—2 for delivery of exhibits to Showground, Judging Days, and return of exhibits. Third: Very Highly Commended; Highly Commended; and Commended Awards may be recommended.

**CLASS 331—Jam, three bottles, assorted. First, 10s.; second, 5s.**

- |                        |                            |
|------------------------|----------------------------|
| 2965. Neilson, Miss F. | 2966. Thompson, Miss K. M. |
|------------------------|----------------------------|

**CLASS 332—Marmalade. First, 10s.; second, 5s.**

- |                            |
|----------------------------|
| 2967. Thompson, Miss K. M. |
|----------------------------|

**CLASS 333—Scones, plain white, not less than six. First, 10s.; second, 5s.**

- |                           |                          |                              |
|---------------------------|--------------------------|------------------------------|
| 2968. Deacon, Miss E. M.  | 2971. Jamieson, Miss W.  | 2973. Stuart-Wright, Miss D. |
| 2969. Forster, Miss I. E. | 2972. Patterson, Miss P. | 2974. Thompson, Miss K.      |
| 2970. Gifford, Miss P.    |                          |                              |

**CLASS 334—Rock Cakes. First, 10s.; second, 5s.**

- |                           |                              |                         |
|---------------------------|------------------------------|-------------------------|
| 2975. Deacon, Miss E. M.  | 2977. Gifford, Miss P.       | 2979. Thompson, Miss K. |
| 2976. Forster, Miss I. E. | 2978. Stuart-Wright, Miss D. |                         |

2892

*no first awarded*

**REMEMBER!** When you buy Cooper you buy a product which is 100% Australian made, ensuring a continuity of spare parts and a guaranteed after-sales service.

# Cooper

## MACHINERY DISPLAY

36 Machinery Avenue, R.A.S. Showground



MASTER MODEL  
OVERHEAD GEAR



SELF-CONTAINED  
SHEARING PLANTS



FIREFIGHTERS



"E.B." HANDPIECES



ENGINES



JETTERS

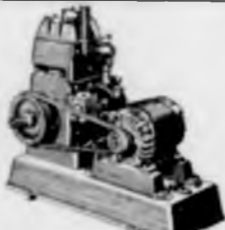

LIGHTING PLANTS



SHEEPSHOWERS

Sunbeam Corporation Ltd. extend a very cordial welcome to all country, interstate and New Zealand visitors. You are specially invited to see our factory at Mascot, N.S.W. A phone call to the Cooper Sales Department (MU 2461) will take care of your transport to and from your city address—be our guest for lunch, we'll be glad to see you.



*Cooper* MACHINERY: made and guaranteed by *Sunbeam* Corporation Ltd.  
[formerly Cooper Engineering Company Pty. Limited]  
COWARD ST., MASCOT, N.S.W.

SYDNEY • MELBOURNE • ADELAIDE • BRISBANE

## COLES STORES SERVING AUSTRALIA

16-33

Sec. 16—ARTS AND HANDICRAFTS—Cookery (Continued)

**CLASS 335**—Small Cakes, plate of six, un-iced. First, 10s. ; second, 5s.

2980. Deacon, Miss E. M.  
2981. Gifford, Miss P.

2982. Jamieson, Miss W.  
2983. Nelson, Miss J.

2984. Stuart-Wright, Miss D.  
2985. Thompson, Miss K.

**CLASS 336**—Sponge Sandwich, un-iced. First, 10s. ; second, 5s.

2986. Anderson, Miss B.  
2987. Deacon, Miss E. M.  
2988. Forster, Miss I. E.

2989. Gifford, Miss P.  
2990. Green, Miss B.

2991. Stuart-Wright, Miss D.  
2992. Thompson, Miss K.

**CLASS 337**—Light Fruit Cake, in bar tin. First, 10s. ; second, 5s.

2993. Forster, Miss I. E.  
2994. Gifford, Miss P.

2995. Stuart-Wright, Miss D.  
2996. Terry, Miss A.

2997. Thompson, Miss K. M.

**CLASS 338**—Small Tarts, short crust pastry, not less than six, three varieties of fillings. First, 10s. ; second, 5s.

2998. Jamieson, Miss W.

2999. Stuart-Wright, Miss D.

3000. Thompson, Miss K. M.



## INDEX TO EXHIBITORS

### Section 16—Arts and Handicrafts

AAVELAND, A., 4 Smith-st., Parramatta, N.S.W.  
 Adams, D., 61 Awaba-st., Mosman, Sydney.  
 Alamangos, K., 47 Bertha-st., Merrylands, Sydney.  
 Alan, K., c/o. K. Moore, 149 Hurstville-rd., Oatley, Sydney.  
 Aldridge, Mrs. M., 20 Bayswater-rd., Lindfield, Sydney.  
 Allen, Mrs. E., c/o. East Maitland P.O., N.S.W.  
 Allen, Mrs. H., 18 Melrose-st., Mosman, Sydney.  
 Allen, Mrs. Margaret, 4 Ewart-st., Marrickville, Sydney.  
 Amies, Mrs. A., 7 Allen-st., Wollongong, N.S.W.  
 Anderson, Miss B., 2 Llangollan-av., Enfield, Sydney.  
 Anderson, Mrs. A., 28 Baringa-rd., Northbridge, Sydney.  
 Anderson, Mrs. C., 1 Villiers-st., Kensington, Sydney.  
 Anderson, Miss S., c/o. Wahroonga School for Blind, 11 Pacific Highway, Wahroonga, Sydney.  
 Angles, Mrs. T., 34 Martin-rd., Centennial Park, Sydney.  
 Angus, Mrs. J., 44 Kurnell-rd., Cronulla, Sydney.  
 Anlezark, Miss L., Sylvandale, Letitia-st., Katoomba, N.S.W.  
 Anlezark, Mrs. S. E., 38 Mount Pleasant Grove, Armadale, Melbourne.  
 Apinis, Mrs. A., 900 Hume Highway, East Bankstown, Sydney.  
 Applebaum, Miss V. F., 196 Military-rd., Neutral Bay, Sydney.  
 Armitage, Mrs. C., 8 Charles-st., Granville, Sydney.  
 Armstrong, Miss M., 62 Phillip-rd., Putney, Sydney.  
 Armstrong, Mrs. C. M., 12 Nancy-st., North Bondi, Sydney.  
 Armstrong, Mrs. N. G., Curwyn, Craigend-st., Leura, N.S.W.  
 Arness, R., 81 Sarstfield-st., Blacktown, N.S.W.  
 Arnold, Miss E. M., 681 Forest Hill-av., Albury, N.S.W.  
 Arthur, J., c/o. Royal Blind Society, William-st., Sydney.  
 Ashcroft, Miss B., 271 Pacific Highway, North Sydney.  
 Atlee, Mrs. M., 208 River-av., Carramar, Sydney.  
 Attwood, Miss R. K., 3 The Crescent, Pennant Hills, Sydney.  
 BACHELL, K., 48 Gallipoli-st., Lidcombe, Sydney.  
 Badgery, Mrs. A. W., 3 Amaroo-av., Strathfield, Sydney.  
 Bailey, Miss N., 1 Fourth-av., Eastwood, Sydney.  
 Baker, Miss D., Bridge-st., Gunnedah, N.S.W.  
 Balchin, Mrs. A., 61 Garfield-st., Wentworthville, N.S.W.  
 Baldwin, Mrs. D., 7 Lurline-st., Maroubra Bay, Sydney.  
 Baldwin, Mrs. T. W., 27 James-st., West Ryde, Sydney.  
 Bamford, Mrs. J., 61 Grand View-st., Pymble, Sydney.  
 Barber, Miss E., 66 Albert-av., Chatswood, Sydney.  
 Barber, Mrs. G. T., Carinya (P.O. Box 326), Griffith, N.S.W.  
 Barber, Mrs. M., 10 Benelong-rd., Cremorne, Sydney.  
 Barker, Miss M. B., 29 Woolwich-rd., Hunter's Hill, Sydney.  
 Barkley, Miss E., 176 Hoskins-rd., Bankstown, Sydney.  
 Barlow, Mrs. L., 106 Aston-st., Granville, Sydney.  
 Barnes, Miss L., M.S. 293, Beaudesert, Q'ld.  
 Barnes, Mrs. A., 373 Sydney-rd., Bulgowlah, Sydney.  
 Barnham, Mrs. J., 10 Hiffe-st., Bexley, Sydney.  
 Bartholdy, Miss E., 2 60b Raglan-st., Mosman, Sydney.  
 Bartholomew, Mrs. E., 11 Kihilla rd., Auburn, Sydney.  
 Bartley, Mrs. M., 31 Albert-st., St. Peters, Sydney.  
 Bates, Miss N. P., Lloyd-st., Murtoa, Vic.  
 Battis, Mrs. F., Coraki, N.S.W.  
 Beattie, Miss M., P.O. Box 18, Dapto, N.S.W.  
 Beattie, Mrs. B., 7 River-rd. West, Lane Cove, Sydney.  
 Beggs, Mrs. L., Windsor-rd., Rooty Hill, N.S.W.  
 Bell, Miss F., 158 Nelson-st., Nhill, Vic.  
 Bell, Mrs. P., 23 Scott-st., Croydon, Sydney.  
 Bellak, Miss M., 78 Ocean-st., Woollahra, Sydney.  
 Bellenger, Mrs. R., Ravenscroft, Balladonia, N.S.W.  
 Benjamin, Miss P., 8 Napier-st., Malabar, Sydney.  
 Beresford, Mrs. S., Koorungal, Hall, A.C.T.  
 Berriman, Mrs. W. M., 216 Burwood-rd., Croydon Park, Sydney.  
 Berry, Miss E., 21 Platts-av., Belmore, Sydney.  
 Best, Miss N. R., 145 Middle Head-rd., Mosman, Sydney.  
 Best, Miss P., 55 Rose-st., Croydon Park, Sydney.  
 Bett, Miss S., Fairview, Tumorrana, Tunut, N.S.W.  
 Betts, L. E., 57 Clark-rd., Hornsby, N.S.W.  
 Beysar, Miss T., Crowson-st., Millthorpe, N.S.W.  
 Bickerdike, A., Coff's Harbour Jetty P.O., Coff's Harbour, N.S.W.  
 Biddiscombe, Miss A., Ward 13, Mount Royal, Parkville, Melbourne.  
 Bingham, Miss K., 6 Collins-st., North Narrabeen, Sydney.  
 Bishop, Miss M., 291 Woolooware-rd., Cronulla, Sydney.  
 Bishop, Miss S., 51 Oxley-st., Matraville, Sydney.  
 Black, Miss C., Braeside, Cootamundra, N.S.W.  
 Black, Mrs. M., Brid-Bril, Bellangry P.O., N.S.W.  
 Blackman, Miss W. M., 55 Beach-rd., Hampton, Vic.  
 Blackstock, Miss G., 24 John-st., Ashfield, Sydney.  
 Blair, Miss A. S., Wyndarrah, 3 Claremont-rd., Enfield, Sydney.  
 Blake, Mrs. H., 19 Nathan-st., Coogee, Sydney.  
 Blanden, Mrs. S., 664 Darling-st., Rozelle, Sydney.  
 Blath, Miss S., 9 The Avenue, Randwick, Sydney.  
 Bliss, Mrs. J., 97 Simpson-st., Wellington, N.S.W.  
 Blyth, Mrs. M., 11a Durham-st., Stanmore, Sydney.  
 Boek, Miss E., 9 Lynesta-av., Bexley North, Sydney.  
 Bodley, Miss M., South Arm, Coraki, N.S.W.  
 Boehme, Mrs. E., 22 Orpington-st., Ashfield, Sydney.  
 Bolin, Miss E., 43 Bowden-st., Ryde, Sydney.  
 Bolte, Mrs. C., West Wyalong House, 85 Mitchell-av., Cronulla, Sydney.  
 Boormakin, Miss J., 85 Railway-pde., Erskineville, Sydney.  
 Booth, Miss G. A., 5/168 Pacific Highway, Roseville, Sydney.  
 Booty, Mrs. E., 284 Elswick-st., Leichhardt, Sydney.  
 Bornefeldt, K., c/o. Wahroonga School for Blind, 11 Pacific Highway, Wahroonga, Sydney.  
 Boschen, Mrs. E. A., P.O. Box 173, Minyip, Vic.  
 Boschen, Mrs. J., P.O. Box 173, Minyip, Vic.

### INDEX TO EXHIBITORS—Sec. 16—Arts and Handicrafts (Continued)

Bottrell, Miss F., Reservoir Lane, Surry Hills, Sydney.  
 Bourke, Miss N. C., 15 Fortescue-st., Chiswick, Sydney.  
 Bowen, Mrs. C., 233 Rainbow-st., Randwick, Sydney.  
 Bowling, Mrs. R., 59 Archer-st., Chatswood, Sydney.  
 Boyle, Mrs. A. H. A., 41 Smith-st., Brunswick West, Vic.  
 Bradford, Miss F. E., 33 Murdoch-st., Turrumurra, Sydney.  
 Bradford, Miss K., Hume Highway, Narollan, N.S.W.  
 Brassington, Miss E., 13 Thornton-st., Fairlight, Sydney.  
 Braun, Mrs. O. L., 424 Payneham-rd., Glynde, S.A.  
 Brennan, Mrs. J., 21 Victoria-st., Footscray, Melbourne.  
 Brewer, Mrs. L., P.O. Box 19, Marlee, N.S.W.  
 Brien, Miss P. M., 19 Hillcrest-av., Hurstville, Sydney.  
 Brocklehurst, Mrs. D., Woodland-st., Baulkham Hills, N.S.W.  
 Broinowski, Mrs. M. W., c/o. Mrs. D. Power, 6 Hewitt-av., Wahroonga, Sydney.  
 Brookes, R., c/o. Wahroonga School for Blind, 11 Pacific Highway, Wahroonga, Sydney.  
 Broome, Mrs. W. T., 145 Prince's Highway, St. Peters, Sydney.  
 Brown, Miss B. P., 29 Wellington-rd., Hurstville, Sydney.  
 Brown, Miss C., c/o. St. Lucy's School, 46 Broughton-rd., Homebush, Sydney.  
 Brown, Miss M. C., 24 Jersey-av., Mortdale, Sydney.  
 Brown, Miss M. E., 133 Dalhousie-st., Haberfield, Sydney.  
 Brown, Mrs. D., 22 Gordon-st., Paddington, Sydney.  
 Brown, Mrs. J. M., 9 Eton-st., Toowoomba, Q'ld.  
 Brown, Mrs. K., 24 High-st., Carlton, Sydney.  
 Brown, Mrs. M., Railway-st., Minto, N.S.W.  
 Brownie, V., c/o. Queen Victoria Home, Wentworth Falls, N.S.W.  
 Brownlow, Mrs. C., Janell, Pennant Hills rd., Carlingford, Sydney.  
 Brownlow, Mrs. R., 12 Wolseley-st., Drummoyne, Sydney.  
 Bryan, Mrs. J., 11 Leongatha-rd., Korumburra, Vic.  
 Bryant, Miss E., Glenshiel, Gladstone-rd., Leura, N.S.W.  
 Bryson, Mrs. H., 66 Darey-rd., Wentworthville, N.S.W.  
 Bryson, R., c/o. Queen Victoria Home, Wentworth Falls, N.S.W.  
 Buckley, Mrs. X., 43 Schackel-av., Kingsgrove, Sydney.  
 Bull, Miss A., Riverside View, Junction-rd., Campbelltown, N.S.W.  
 Bull, Mrs. G., Riverside View, Junction-rd., Campbelltown, N.S.W.  
 Burgess, Miss J., Lord's Gap, R.M.B. 2, Pinecliff, N.S.W.  
 Burgess, Mrs. L., 16 Manchester-st., Merrylands, Sydney.  
 Burgess, Mrs. L., 78 Louth Park rd., Maitland, N.S.W.  
 Burke, Miss S., c/o. Maroubra Junction Home Science School, Anzac-pde., Maroubra Junction, Sydney.  
 Burnett, H., c/o. Repatriation Hospital, Bundoora, Melbourne.  
 Burnett, L. M., 16 Homedale-av., Concord, Sydney.  
 Burnett, Mrs. D., 16 Homedale-av., Concord, Sydney.  
 Burns, Mrs. D. G., 80 Dunbar-st., Woody Point, Q'ld.  
 Burns, Mrs. P. J., 244 Union-rd., Surrey Hills, Melbourne.  
 Burrows, E. W., 6 Bundaroo-st., Bowral, N.S.W.  
 Burton, W. K., 14 Midson-rd., Eastwood, Sydney.  
 Buskin, Miss R., 54 Young-st., Croydon, Sydney.  
 Butler, Miss G., 17 85 Roscoe-st., Bondi Beach, Sydney.  
 Butler, Mrs. V. R., 35 Bramston-av., Earlwood, Sydney.  
 Butt, Mrs. I. T., 12 Gordon-st., Mosman, Sydney.  
 Butters, Mrs. O. E., 31 Sharland-av., Chatswood, Sydney.  
 Butterworth, C. W., 90 St. Georges-cres., Drummoyne, Sydney.  
 Butterworth, Mrs. V. F., Stonehenge, Buchan South, Vic.  
 Button, Mrs. M., 2 Salisbury-st., Botany, Sydney.  
 Bye, Mrs. E. D., 38 Segenhoe-st., Arncliffe, Sydney.  
 Bye, Mrs. V., 43 Cypress-st., Launceston, Tas.  
 Byers, Miss A. J., Fahey-st., Brassall, Q'ld.  
 Byers, Mrs. J. A., Fahey-st., Brassall, Q'ld.  
 CAIRNS, Mrs. G., 8 Undine-st., Maroubra, Sydney.  
 Caldwell, Mrs. G. H., The Laurels, 111 Henrietta-st., Waverley, Sydney.  
 Cameron, A., c/o. Lady Davidson Home, Turrumurra, Sydney.  
 Cameron, Mrs. J., 9 Norman-st., Punchbowl, Sydney.  
 Campbell, Mrs. A. E., 33 Livingstone-av., Pymble, Sydney.  
 Campbell, Miss M., P.O. Box 81, Tweed Heads, N.S.W.  
 Carleton, Miss J., 62 Rosedale-rd., Gordon, Sydney.  
 Carmichael, Miss L., c/o. W. E. Love, Nethervale, Kwaana, N.S.W.  
 Carpenter, Miss E. M., 2 Polwarth-st., Colac, Vic.  
 Cartwright, Mrs. C., 29 Greville-st., Clovelly, Sydney.  
 Carver, Mrs. B. M., 4 Inverollan-av., Pymble, Sydney.  
 Cashman, Miss M. C., 16 Royal-st., Chatswood, Sydney.  
 Cathan, Miss J., c/o. St. Lucy's School, 46 Broughton-rd., Homebush, Sydney.  
 Chadwick, Mrs. L., 36 Austin-av., North Curl Curl, Sydney.  
 Chandler, Miss H., 23 Nelson-st., Woollahra, Sydney.  
 Chapman, Mrs. A., c/o. Helen Keller Hostel, Woollahra, Sydney.  
 Chidgey, Miss E. M., 36 Smith-rd., Artarmon, Sydney.  
 Chippendale, G., 3 41 Glenayr-av., North Bondi, Sydney.  
 Christerson, Miss C., 11 Little Mary-st., Grafton, N.S.W.  
 Christie, G., 111 Clyde-st., Granville, Sydney.  
 Chuck, Miss P., 21 Arlington-st., Dulwich Hill, Sydney.  
 Church, Mrs. A. M., 42 Greene-av., Ryde, Sydney.  
 Clancy, Miss J., 60 Myall-st., Concord West, Sydney.  
 Clark, Miss S., c/o. Wahroonga School for Blind, 11 Pacific Highway, Wahroonga, Sydney.  
 Clark, Mrs. E., 65 Roberts-rd., Bankstown East, Sydney.  
 Clark, Mrs. F. E., 56 Smidmore-st., Marrickville, Sydney.  
 Clarke, Miss D. P., 69 South-st., Rydalmere, Sydney.  
 Clarke, Mrs. M. G., 14 Trevanion-st., Five Dock, Sydney.  
 Clay-Laur, Mrs. J., Nyndethana, Berowra, N.S.W.  
 Claydon, S., 4 7 East Esplanade, Manly, Sydney.  
 Clements, Mrs. N. W., P.O. Box 22, Allynbrook, Paterson, N.S.W.  
 Close, Miss E., 189 Queen-st., Canterbury, Sydney.  
 Clucas, Mrs. T. H., 29 Sharland-av., Chatswood, Sydney.  
 Cochran, Miss J., 2 Vernon-st., Hunter's Hill, Sydney.  
 Colbert, Miss J., R.M.B. 718, Richmond-rd., Blacktown, N.S.W.  
 Colbert, Mrs. M., R.M.B. 718, Richmond-rd., Blacktown, N.S.W.  
 Cole, Miss M., 60 George-st., Hurstville, Sydney.  
 Collins, Miss I., 14 Kihilla rd., Auburn, Sydney.  
 Collins, Mrs. R., Hiawatha, Calleen, N.S.W.  
 Colquhoun, Mrs. P., Hobart-st., Richmond, N.S.W.  
 Condon, Mrs. A. J., Terry-st., Albion Park, N.S.W.  
 Conley, Mrs. R. E., Villa Rosa, Bettington-rd., Dundas, Sydney.  
 Connery, Mrs. D., 2 Main-rd., Swansea, N.S.W.  
 Connie, A., 72 Cliff-rd., Northwood, Lane Cove, Sydney.  
 Conway, Mrs. E., 3A West-st., Five Dock, Sydney.  
 Cook, Miss M., c/o. Helen Keller Hostel, Woollahra, Sydney.

## INDEX TO EXHIBITORS—Sec. 16—Arts and Handicrafts (Continued)

- Cook, Miss M. G., 127 Illawarra-rd., Marrickville, Sydney.  
 Cook, Miss W., 80 Camden-st., Newtown, Sydney.  
 Cooper, J., Weemala, Morrison-rd., Ryde, Sydney.  
 Cooper, J. H., 7 Carlton Flats, Alfreda-st., Coogee, Sydney.  
 Cooper, Mrs. C., Bumbubi, Lower Portland, Windsor, N.S.W.  
 Cooper, Mrs. E., 3 Sperry-st., Wollongong, N.S.W.  
 Coppin, Mrs. E., 99 Cook-rd., Centennial Park, Sydney.  
 Cornall, Mrs. I. L., 1 Rickard-st., Arncliffe, Sydney.  
 Corney, Miss P., 180 West-st., South Hurstville, Sydney.  
 Coughlan, Miss J., 666a Willoughby rd., Willoughby, Sydney.  
 Coulson, Mrs. Z., 161 Rawson-st., Auburn, Sydney.  
 Cowburn, Mrs. A. E. L., Rosendale, 177 St. John's-rd., Camley Vale, Sydney.  
 Craig, Mrs. R., 35 Lord-st., North Sydney.  
 Crane, Miss L., 127 King-st., Randwick, Sydney.  
 Crane, Mrs. I. M., 12 Cowell-st., Gladesville, Sydney.  
 Crantfield, Mrs. L., Excelsior-av., Castle Hill, N.S.W.  
 Crawford, Mrs. A. L., 18 Erina-av., Five Dock, Sydney.  
 Crawford, Mrs. W. M., 35 Nowramie-st., Summer Hill, Sydney.  
 Creighton, Mrs. S., Mountain View, Main-rd., Dural, N.S.W.  
 Crellin, Mrs. A., Girilambone, N.S.W.  
 Crichton, Mrs. O. J., 5 Bruce-av., Belfield, Sydney.  
 Crocker, Mrs. E. C., 20 Longview-st., Eastwood, Sydney.  
 Croft, Mrs. E., 90 Rossmoyne-st., Thornbury, Vic.  
 Crompton, Miss M., 111 Birchgrove-rd., Balmain, Sydney.  
 Cronin, Mrs. M., 68 Railway rd., St. Peters, Sydney.  
 Curgenven, Miss M. J., 5 Bellambi-st., Northbridge, Sydney.  
 D'ARCY, Miss A., 37 Victoria-st., Roseville, Sydney.  
 Dalton, Miss J., 390 Little Collins-st., Melbourne.  
 Dan, Mrs. L., 309 Rose-st., Darlington, Sydney.  
 Darling, Mrs. J., 152 Catherine-st., Leichhardt, Sydney.  
 Davey, Mrs. B., 797 Canterbury-rd., Belmore, Sydney.  
 Davidson, N., c/o. Repatriation Hospital, Bundoora, Melbourne.  
 Davies, C., c/o. Queen Victoria Home, Wentworth Falls, N.S.W.  
 Davies, Miss I. R., 11 Johnson-st., Ballarat, Vic.  
 Davies, Mrs. E. A., R.M.B. 179, Stanbridge Mail, Leeton, N.S.W.  
 Davis, Mrs. P. E., 168 Station-st., Wentworthville, N.S.W.  
 Dawes, Miss D., 7 Westbourne-rd., Lindfield, Sydney.  
 Dawes, Miss S. M., 7 Westbourne-rd., Lindfield, Sydney.  
 Dawson, Miss D., c/o. Wahroonga School for Blind, 11 Pacific Highway, Wahroonga, Sydney.  
 Dawson, Mrs. E., 17 Loftus-cres., Homebush, Sydney.  
 Dawson, Miss P., 8 Shackel-av., Clovelly, Sydney.  
 Day, Mrs. C. E., Virginia-st., Denman, N.S.W.  
 De Carlo, Miss A., 148 Mowbray-rd., Willoughby, Sydney.  
 De Fries, Mrs. J. H., 21 Monie-av., East Hills, Sydney.  
 de Save, Mrs. M., 233 Rainbow-st., Randwick, Sydney.  
 Deacon, Miss E. M., 64 Wigram-st., Harris Park, Sydney.  
 Deacon, H. A., 64 Wigram-st., Harris Park, Sydney.  
 Deacon, Mrs. H. A., 64 Wigram-st., Harris Park, Sydney.  
 Deacon, R., 55 Morris-st., Summer Hill, Sydney.  
 Delaney, Mrs. E., c/o. E. Cornish, 59 Tennyson-rd., Dee Why West, Sydney.  
 Delany, Mrs. V., 110 Alfred-rd., Dee Why Heights, Sydney.  
 Derrett, Miss J., 65 Macaulay-rd., Stanmore, Sydney.  
 Derry, Mrs. E., 33 Blaxland-rd., Bellevue Hill, Sydney.  
 Develin, G., c/o. St. Edmund's School for Blind Boys, 60 Burns-rd., Wahroonga, Sydney.  
 Dewar, Mrs. D. H., Eagleview-rd., Minto, N.S.W.  
 Di Paulo, Mrs. M., 499 Illawarra rd., Marrickville, Sydney.  
 Dick, Mrs. E. J., 19 Castle-st., Parramatta North, N.S.W.  
 Dickson, Mrs. G. M., 139 Stoney Creek-rd., Beverley Hills, Sydney.  
 Docherty, Mrs. A., 85 William-st., Brighton, Vic.  
 Doherty, Mrs. M. J., 3 Birdwood-av., Pagewood, Sydney.  
 Donecker, Mrs. D., 18 Headland-rd., Dee Why, Sydney.  
 Donkin, Mrs. M. N., Hannam Vale, John's River, N.S.W.  
 Donoghue, Miss M., 282 Rowe-st., Eastwood, Sydney.  
 Donovan, Miss I. P., c/o. Embassy Theatre, Manly, Sydney.  
 Douglas, Mrs. B., 28 Russell-st., Eastwood, Sydney.  
 Douglas, Mrs. M., 16 Watson-st., Ryde, Sydney.  
 Dover, Miss M., 12 Kings-rd., Eastwood, Sydney.  
 Dowle, Miss M., Werombi-rd., Camden, N.S.W.  
 Downes, Mrs. E., 92 Paddington-st., Paddington, Sydney.  
 Downey, Miss J., 48 Adelaide-st., West Ryde, Sydney.  
 Downey, Mrs. R., Railway-pde., Cummoek, N.S.W.  
 Doyle, Mrs. C. M., 32 Ithaca, Elizabeth Bay, Sydney.  
 Doyle, Miss N. M., Amberley, P.O. Box 12, Werriis Creek, N.S.W.  
 Drake, Mrs. M., 197 Edinburgh rd., Castlecrag, Sydney.  
 Draftin, Miss A. J., 121 Windermere-st., Ballarat, Vic.  
 Drummond, Mrs. N. W., 14 Broughton-rd., Artarmon, Sydney.  
 Duffus, Mrs. E. M., 10 223 William-st., Sydney.  
 Duggan, Mrs. C. J., 14 Edith-st., St. Peters, Sydney.  
 Dukes, Mrs. L., Lot 50, William-st., St. Albans, Vic.  
 Dumas, P., c/o. Wahroonga School for Blind, 11 Pacific Highway, Wahroonga, Sydney.  
 Duncan, Mrs. G. E., 35 Francis-st., Lidcombe, Sydney.  
 Duncan, Mrs. I. E., Corella-st., Harbord, Sydney.  
 Duncan, Mrs. P., 13 Courland-st., Randwick, Sydney.  
 Duncan, W., c/o. Queen Victoria Home, Wentworth Falls, N.S.W.  
 Dunleavy, Miss H., 110 Greenhills-st., Croydon Park, Sydney.  
 Dunlop, Mrs. L. M., 38 Dunmore-st., Bexley, Sydney.  
 Dunn, Mrs. E., 38 Balmoral-st., Waitara, Sydney.  
 Dunstan, Miss M., 37 Commemara-st., Bexley, Sydney.  
 Durston, Miss B., 49 Rawson-st., Lidcombe, Sydney.  
 Dwyer, Mrs. C. J., 11 Vacy-st., Toowoomba, Q'ld.  
 EASTAWAY, Mrs. L. C., 37 Holt-av., Cremorne, Sydney.  
 Eastman, J. W., 75 Sutherland-st., Cremorne, Sydney.  
 Eather, Mrs. B., 7 Raymond Flats, Day-av. and Anzac-pde., Kensington, Sydney.  
 Edmunds, Mrs. F., 3 Hunter-st., Dover Heights, Sydney.  
 Edwards, Mrs. C., 110 Belmont-rd., Mosman, Sydney.  
 Edwards, Mrs. D., 36 Begonia-st., Box Hill, Vic.  
 Edwards, Mrs. G., 7 628 St. Kilda-rd., Melbourne.  
 Edwards, P., c/o. Wahroonga School for Blind, 11 Pacific Highway, Wahroonga, Sydney.  
 Ehsman, Miss N. J., Spring Creek, R.M.B. 46, Sapphire, Inverell, N.S.W.  
 Eliseyoff, M., c/o. Queen Victoria Home, Wentworth Falls, N.S.W.  
 Ellery, Miss P., 10 Alma-av., Campsie, Sydney.  
 Elliott, Miss A. M., 25 Frankleigh-st., Spreydon, Christchurch, N.Z.  
 Elliott, W., Junr., 19 Austin-st., Fairlight, Sydney.  
 Ellis, J. P., Lot 59, Malvern-st., Panania, Sydney.  
 Elphick, Mrs. F. A., 12 Darley-st., Katoomba, N.S.W.

## INDEX TO EXHIBITORS—Sec. 16—Arts and Handicrafts (Continued)

- Elvery, Miss A., 62 Carlingford-rd., Epping, Sydney.  
 England, Mrs. A., Main Western-rd., Lawson, N.S.W.  
 Englund, L., 93 Arthur-Circle, Forrest, Canberra.  
 Enright, L. M., c/o. Queen Victoria Home, Wentworth Falls, N.S.W.  
 Evans, Mrs. D., 9 Paterson-av., Kingsgrove, Sydney.  
 FALKENBERG, Miss G. W., Box 635E, G.P.O., Melbourne.  
 Fardy, Mrs. J., 4 Edwin-st., Drummoyne, Sydney.  
 Farrow, Lt.-Col. T. J., 4 Daintrey-cres., Randwick, Sydney.  
 Ferguson, Miss A., Garfield-rd., Riverstone, N.S.W.  
 Ferguson, Miss H., 15 Donnelly-rd., Naremburn, Sydney.  
 Fienberg, Miss D., 46 Tupper-st., Marrickville, Sydney.  
 Fillingham, Mrs. R. M., Genevieve-rd., Bullaburra, N.S.W.  
 Finek, Mrs. G., 45 Beach-rd., Darling Point, Sydney.  
 Finn, Mrs. P. B., Alpha, Mount Russell, N.S.W.  
 Fisher, Mrs. C., 475 Forest-rd., Penshurst, N.S.W.  
 Fitzgerald, Miss E., 52 Brook-st., Coogee, Sydney.  
 Flannery, Mrs. W., Railway pde., Wingello, N.S.W.  
 Flaxman, Mrs. E., 49 William-st., Roseville, Sydney.  
 Ford, Mrs. E. L. M., 16 Cross-st., Mayfield, N.S.W.  
 Fordon-Bellgrove, Miss P., 5 119 Kurraba-rd., Neutral Bay, Sydney.  
 Forster, Miss I. E., 10 Adderley-st., North Lidcombe, Sydney.  
 Foster, Mrs. A. J., 158 Macpherson-st., Waverley, Sydney.  
 Fotheringham, Miss D., 2/109 Carlton-cres., Summer Hill, Sydney.  
 Francis, Miss R., 13 Florence-st., St. Peters, Sydney.  
 Frank, L., 1 Brown's-rd., Gordon, Sydney.  
 Franks, Miss N., Pennant Hills-rd., Opp. Gibbons-st., Carlingford, Sydney.  
 Frappell, Miss C., 29 College-st., Drummoyne, Sydney.  
 Fraser, Miss B. O., 300 Bourke-st., Glen Innes, N.S.W.  
 Freer, Mrs. E., 35 Duncan-st., Punchbowl, Sydney.  
 Freer, Miss P., 35 Duncan-st., Punchbowl, Sydney.  
 Frick, Mrs. E., 150 Glenhuntly-rd., Elsterwick, Vic.  
 Frost, Miss F., P.O. Box 84, Portland, Vic.  
 Furniss, Mrs. E. M., 25 Spencer-st., Rose Bay, Sydney.  
 Fyffe, Miss J., Station-st., Schofields, Sydney.  
 GABRIEL, Mrs. E., 36 New South Head-rd., Vaucluse, Sydney.  
 Gale, A. W. S., 12 Wallaroy-cres., Double Bay, Sydney.  
 Gale, Mrs. M., 51 Tyson-st., Ainslie, Canberra.  
 Gallagher, Miss J., 64 Neville-st., Marrickville, Sydney.  
 Gapps, N. R., 25 Irvine-st., Bankstown, Sydney.  
 Gardner, Miss B., 17/85 Roscoe-st., Bondi, Sydney.  
 Gardner, Mrs. R. D., Mount Douglas, Hilldale, N.S.W.  
 Gardner, Mrs. W. F., 28 Wynyard-st., Guildford, Sydney.  
 Gaynor, Miss G., 23 Albert-st., Lithgow, N.S.W.  
 Gaynor, Mrs. J., 19 Margaret-st., South Yarra, Melbourne.  
 Gazzard, Mrs. G., 33 Gordon-st., Paddington, Sydney.  
 Gazzard, Mrs. G. E., 49 Beaconsfield-rd., Chatswood, Sydney.  
 Genders, J. J., 56 Roxburgh-st., Stockton, N.S.W.  
 George, Mrs. A., 7 Venus-st., Gladesville, Sydney.  
 Ghent, Mrs. D., 29 Norfolk-rd., East Bankstown, Sydney.  
 Gibbins, Mrs. T., 192 King George's-rd., Wiley Park, Sydney.  
 Gibbs, Mrs. J. W., Mount Campbell, R.M.B. 8, Queanbeyan, N.S.W.  
 Gibson, Mrs. J., 11 Brown-st., Waverley, Sydney.  
 Gibson, Mrs. L. V., 3/57 Wairoa-av., Bondi, Sydney.  
 Gifford, Miss P., 58A Thompson-st., Drummoyne, Sydney.  
 Gilbert, Mrs. F. M., 110 George-st., St. Peters, Sydney.  
 Giles, J., c/o. Queen Victoria Home, Wentworth Falls, N.S.W.  
 Giles, Mrs. E. F., 15 Stewart-st., Randwick, Sydney.  
 Gillespie, Mrs. C., 160 Wangee-rd., Bankstown East, Sydney.  
 Gillies, Mrs. E., 20 Plant-st., Balgowlah, Sydney.  
 Glasheen, B. J., 47 Murringo-st., Young, N.S.W.  
 Glass, Mrs. M. B., 12 Wolger-rd., Mosman, Sydney.  
 Goldberg, Mrs. E., 91 Rhodes-st., Matraville, Sydney.  
 Goldstein, Mrs. B., 14 Perry-st., Dundas, Sydney.  
 Gooch, Mrs. E., 174 Rainbow-st., Randwick, Sydney.  
 Goodair, Mrs. E. A., 18 Linton-av., West Ryde, Sydney.  
 Goodman, Mrs. I., 9 Derby-st., Epping, Sydney.  
 Gore, G. A. C., Bangalore, 95 Northcote-st., Earlwood, Sydney.  
 Gore, Mrs. G. A. C., Bangalore, 95 Northcote-st., Earlwood, Sydney.  
 Gosper, Miss C., 26 Dartford-rd., Thornleigh, Sydney.  
 Gould, Mrs. D. H., Halley Guest House, 103 Raglan-st., Mosman, Sydney.  
 Gow, Mrs. G. R., P.O. Box 22, Elmore, Vic.  
 Graham, Mrs. J., 53 Carr-st., Waverley, Sydney.  
 Grainger, Mrs. G., c/o. The Weaving School, Mosman, Sydney.  
 Green, Miss B., 6 Sunbeam-av., Enfield, Sydney.  
 Green, Miss N., 13 Macdonald-st., Mortlake, Sydney.  
 Greenwood, G. F., 40 Chapel-st., Lakemba, Sydney.  
 Greer, Mrs. F. M., 75 Birrell-st., Bondi Junction, Sydney.  
 Griffith, A. J., 12 Freer-st., Wagga, N.S.W.  
 Griffiths, Mrs. V., 35 Lewisham-st., Dulwich Hill, Sydney.  
 Grigg, Mrs. J. E., 3 Foxlease-av., Travalgan, Vic.  
 Grilk, Miss B., 44 Tennyson-rd., Gladesville, Sydney.  
 Gronlund, Mrs. H., 39 Acacia-av., Punchbowl, Sydney.  
 Gruen, Miss T. M., Beethoven Villa, 412 Pennant Hills-rd., Pennant Hills, Sydney.  
 Gruen-Nash, Mrs. K., Beethoven Villa, 412 Pennant Hills-rd., Pennant Hills, Sydney.  
 Guile, Miss H., 2 Jasmine-st., Botany, Sydney.  
 Gullett, Miss R., Chuckles, 1 Hindman-st., Katoomba, N.S.W.  
 HADFIELD, Mrs. M., 21 Kimberley-rd., Hurstville, Sydney.  
 Haigh, Miss H., c/o. St. Lucy's School, 46 Broughton-rd., Homebush, Sydney.  
 Hair, Miss J., 15 Renown-st., Fivedock, Sydney.  
 Hale, Miss M. D., 422 Mowbray-rd., Lane Cove, Sydney.  
 Hall, Mrs. D., 30 Dalmeny-av., Rosebery, Sydney.  
 Hall, Mrs. K., 399 Blaxland-rd., Ryde, Sydney.  
 Hall, Miss R., 217 Stanmore-rd., Stanmore, Sydney.  
 Halliday, Miss J., 67 Cranbrook-rd., Rose Bay, Sydney.  
 Halliday, Miss V., 90 Evans-st., Rozelle, Sydney.  
 Hamberger, Mrs. J., 487 Forest-rd., Penshurst, Sydney.  
 Hammond, Miss I. E., 575 Pacific Highway, Chatswood, Sydney.  
 Hampton, Miss A., 123 Stuart-st., Blakehurst, Sydney.  
 Hancock, Miss G., Weemala, Morrison-rd., Ryde, Sydney.  
 Hanna, Mrs. M., 1018 Canterbury-rd., Lakemba, Sydney.  
 Hannah, Mrs. D., 167 Albert-rd., Strathfield, Sydney.  
 Harding, Mrs. V., 3 Agar-st., Marrickville, Sydney.  
 Harding, S., 17 Hercules-st., Dulwich Hill, Sydney.  
 Hardinge, Mrs. M. J., 48 Boronia-rd., Bellevue Hill, Sydney.  
 Harper, Miss B., 27 Berith-rd., Wentworthville, N.S.W.  
 Harris, Mrs. P., 18 Wilson-av., Belmore, Sydney.  
 Harrison, Mrs. F., Parkley, Adelung, N.S.W.  
 Harrison, J. E. N., 283 Sailor's Bay-rd., Northbridge, Sydney.  
 Hart, Mrs. A. M., Berowra, Victoria-st., Katoomba, N.S.W.

## INDEX TO EXHIBITORS—Sec. 16—Arts and Handicrafts (Continued)

- Hart, Mrs. J., 6 Greenbank-st., Chermiside, Brisbane.  
Hartman, C., 70 Coleridge-st., Herne Bay, Sydney.  
Harvey, Mrs. V., 24 East Esplanade, Manly, Sydney.  
Harwood, Miss J., 61 Newry-st., North Fitzroy, Vic.  
Haslam, Mrs. L., 43 Eton-st., Sutherland, N.S.W.  
Hawkins, Mrs. S. W., 110 Birriga rd., Bellevue Hill, Sydney.  
Hay, Miss H. F., 1 Elgin-st., Woolwich, Sydney.  
Haydon, Mrs. B., 288 Gillies-st., Fairfield, Vic.  
Hayes, G., c/o. Wairoonga School for Blind, 11 Pacific Highway, Wairoonga, Sydney.  
Hayes, Mrs. D. J., 526 Wilcox-st., Albury, N.S.W.  
Hays, F. A., c/o. War Veterans' Home, Narrabeen, Sydney.  
Hazelton, Mrs. T., 2 692 Old South Head rd., Rose Bay, Sydney.  
Hebbard, K., c/o. Queen Victoria Home, Wentworth Falls, N.S.W.  
Hedge, Mrs. J. M., 137 Falcon-st., Crow's Nest, Sydney.  
Heffernan, Mrs. E., 6 Robertson-st., Campsie, Sydney.  
Hegarty, Mrs. D., 65 Carleton-pde., Punchbowl, Sydney.  
Heggie, Miss G., 33 Waverley-st., Belmore, Sydney.  
Heir, Mrs. E., c/o. E. Sherringham, Arian Park, N.S.W.  
Henderson, Mrs. S., Rannoch, Castle Hill-rd., West Pennant Hills, N.S.W.  
Henrikson, Mrs. P., 56 President-av., Kogarah, Sydney.  
Henry, Miss N., 9 Redgate-st., Lithgow, N.S.W.  
Henry, Mrs. G., Westbury, Tas.  
Henwood, Mrs. J. D., Keilor, Vic.  
Hepburn, Miss J., c/o. Wairoonga School for Blind, 11 Pacific Highway, Wairoonga, Sydney.  
Herford, Mrs. A., 26 Bunkia-st., Botany, Sydney.  
Herne, W., 142 Perry-st., Matraville, Sydney.  
Herrmann, Mrs. J., 5 Ness-av., Dulwich Hill, Sydney.  
Hetherington, Mrs. M., 23 Rawson rd., Fairfield, Sydney.  
Hewitt, Mrs. A., 43 Bank-st., Margate, Redcliffe, Qld.  
Heydon, Mrs. M., 6 Short-st., Kogarah, Sydney.  
Hicks, Miss M., c/o. Wairoonga School for Blind, 11 Pacific Highway, Wairoonga, Sydney.  
Hicks, Miss M. R., 320 Greenhill-rd., Burnside, S.A.  
Hilditch, J. B., 9 305 Liverpool-st., Darlinghurst, Sydney.  
Hinks, Mrs. H., 169 Gloucester rd., Hurstville, Sydney.  
Hinton, Miss W., 4 Camira-st., Maroubra, Sydney.  
Hipsley, Mrs. E. B., 5 Bondi-rd., Bondi Junction, Sydney.  
Hirst, Miss B., 23 Bunyula-rd., Bellevue Hill, Sydney.  
Hitchenson, Mrs. S., 28 Seventh-av., Junnali, Sydney.  
Hobbs, Miss P., c/o. Wairoonga School for Blind, 11 Pacific Highway, Wairoonga, Sydney.  
Hocking, Mrs. W. J., 6 Irrara-st., Croydon, Sydney.  
Hocking, Miss W., 6 Irrara-st., Croydon, Sydney.  
Holland, Mrs. J., 13 Miller-st., Drummoyne, Sydney.  
Hollway, Mrs. J. N., 4 Dowling-st., Ballarat, Vic.  
Holmes, Miss R., 42 Anthony-rd., West Ryde, Sydney.  
Holt, G. J., 30 Kent-st., South Plympton, S.A.  
Honeman, Mrs. H., Great Western-rd., Rooty Hill, N.S.W.  
Hook, Mrs. J., 351 Pittwater-rd., Narrabeen, Sydney.  
Hopwood, Miss L., 188 Grand-pde., Brighton-le-Sands, Sydney.  
Horne, R., c/o. Queen Victoria Home, Wentworth Falls, N.S.W.  
Horne, Mrs. R. V., Old Castle, Leadville, N.S.W.  
Hoskin, Mrs. M. A., 26 Oxford-st., Moonee Ponds, Vic.  
Houghton, Mrs. D., 71 Elliston-st., Chester Hill, Sydney.  
Hourigan, Mrs. E., 32 The Avenue, Rose Bay, Sydney.  
Howard, Mrs. K., 54 The Crescent, Cheltenham, Sydney.  
Howarth, Mrs. E. L., 94 Blakesley-rd., Hurstville South, Sydney.
- Hoy, Mrs. A., Myall-st., Tomingley, N.S.W.  
Hughes, Miss L., P.O. Box 5, Wallerawang, N.S.W.  
Humphris, Mrs. N. M., 15 Glyndon-av., Merlynston, Melbourne.  
Hunter, Miss B., c/o. Wairoonga School for Blind, 11 Pacific Highway, Wairoonga, Sydney.  
Hunter, Miss H., 46 Norfolk-rd., Epping, Sydney.  
Hunter, Miss L., c/o. Wairoonga School for Blind, 11 Pacific Highway, Wairoonga, Sydney.  
Hunter, Mrs. L., 1 Croudace-st., Lambton, N.S.W.  
Hutchison, R., 30 Jessie-st., Westmead, Sydney.
- INESON, Mrs. R., 3 Gentle-st., Lane Cove, Sydney.  
Inghs, Mrs. J. A., 29 Yeo-st., Neutral Bay, Sydney.  
Ingram, Mrs. D., 19 Romani-av., Lane Cove, Sydney.  
Ingrey, Mrs. W. H., Yarraglen, Grenfell, N.S.W.  
Inman, Miss C. M., 43 Fourth-av., Eastwood, Sydney.  
Innos, Miss M. R., 56 Shirley-rd., Wollstonecraft, Sydney.  
Ironmonger, Miss M., 106 Western rd., Lithgow, N.S.W.  
Irvin, Miss J., Blair-Athol, Burrell, N.S.W.  
Irvine, R., 15 Orr-st., Bondi, Sydney.  
Irwin, Miss F., 128 Virgil-av., Chester Hill, Sydney.  
Isaacs, Mrs. D., 27 Wellington-st., Rosebery, Sydney.
- JACKSON, Miss Beverly, 227 Enmore-rd., Marrickville, Sydney.  
Jackson, Miss B., The Raymond, Day-av., Kensington, Sydney.  
Jackson, Miss M., 33 Belmont-av., Wollstonecraft, Sydney.  
Jackson, Mrs. J., 17 Central-av., Westmead, Sydney.  
Jackson, R., c/o. H. Ingle, P.O. Box 47, Cobden, Vic.  
Jacobs, Mrs. M., 19 David-pl., Seaford, Sydney.  
Jahnke, Mrs. E., 1 Sabur-st., Woollahra, Sydney.  
James, Miss B., 54 Seaview-st., Ashfield, Sydney.  
James, Mrs. L., 2 Ralston-st., Lane Cove, Sydney.  
James, Mrs. M., 54 Seaview-st., Ashfield, Sydney.  
Jarnieson, Miss W., 8 Lennart-st., Croydon Park, Sydney.  
Jenkins, Mrs. D., 47 Wallis-pde., North Bondi, Sydney.  
Jenkins, Mrs. D. M., 16 Gladstone-av., Murray Park, S.A.  
Jenkins, Mrs. J. E., 8 Gibbons-st., Werribee, Vic.  
Jennings, Mrs. M., 2 Notts-av., Bondi, Sydney.  
Jinks, K., 103 Bernalong-st., Merrylands, Sydney.  
Jira, B., 87 Second-av., South Lidcombe, Sydney.  
Johns, C. E., 14 Ocean-rd., Manly, Sydney.  
Johns, J., 2A Daintrey-st., Fairlight, Sydney.  
Johns, S., 13 Demison-st., Manly, Sydney.  
Johnson, Miss B., 58 James-st., Leichhardt, Sydney.  
Johnson, Miss M., 69 Robinson-st., Punchbowl, Sydney.  
Johnson, Mrs. E. L., 5 Chapel-st., Belmore, Sydney.  
Johnson, Mrs. F. P., 35 Cooma-st., Yass, N.S.W.  
Johnson, Mrs. L., 217 Longueville-rd., Lane Cove, Sydney.  
Johnson, Mrs. W. S., 23 Ethel-st., Eastwood, Sydney.  
Johnston, Mrs. L. A., Bonnie Doon, Cameron-rd., Pymble, Sydney.  
Jones, J., 11 Holt-av., Mosman, Sydney.  
Jones, Miss M. B., 29 Scotts-av., Mordial, Sydney.  
Jones, Mrs. C., 24 Jobson-st., Williamstown, Vic.  
Jones, Mrs. D. E., 21 Cliff-st., Manly, Sydney.  
Jones, Mrs. K. M., 3 Douglas-st., Ryde, Sydney.  
Jones, Miss O., 15 Bedford-cros., Dulwich Hill, Sydney.  
Joyce, Miss J., 337 Blaxland-rd., Ryde, Sydney.  
Julius, Miss B. E., 10 Wyatt-av., Burwood, Sydney.
- KARU J., c/o. Queen Victoria Home, Wentworth Falls, N.S.W.  
Kay, Miss B., 22 Wellington-av., Blackburn, Vic.  
Kearsey, Mrs. M., Renvoize, Shean's Creek, Euroa, Vic.  
Keath, Mrs. T., 267 Willarong-rd., Caringbah, Sydney.  
Keatings, H., c/o. Queen Victoria Home, Wentworth Falls, N.S.W.

## INDEX TO EXHIBITORS—Sec. 16—Arts and Handicrafts (Continued)

- Keats, Mrs. J. E., 5 Hunter-rd., Mosman, Sydney.  
Keen, Mrs. J. J., Edward-st., Molong, N.S.W.  
Kella, Mrs. E., 17 Gowrie-av., Bondi Junction, Sydney.  
Kelly, Mrs. G., 9 Murphy-st., North Melbourne.  
Kelly, Mrs. K. M., Sparks-rd., Warnervale, Wyong, N.S.W.  
Kemp, Mrs. E. A., Heathcote, Vic.  
Kennedy, Miss E., c/o. Wairoonga School for Blind, 11 Pacific Highway, Wairoonga, Sydney.  
Kenyon, Mrs. J., 5 Carr-st., Chatswood, Sydney.  
Kerrins, D., c/o. St. Edmund's School for Blind Boys, 60 Burns-rd., Wairoonga, Sydney.  
Kilgour, Mrs. A. G., 3 152 Brook-st., Coogee, Sydney.  
Kimberley, Mrs. J., 24 Walter-st., Bondi Junction, Sydney.  
Kimble, F. O., 16 Evelyn-av., Concord, Sydney.  
King, Miss G. H., Culoma, Narromine, N.S.W.  
King, Mrs. R., 36 Dartbrook-rd., Auburn, Sydney.  
Kingham, Miss P. J., 17 Ophir-st., Orange, N.S.W.  
Kingsley-Strack, Mrs. J., 4 8 Hampden-av., Cremorne, Sydney.  
Kinnear, R., c/o. Wairoonga School for Blind, 11 Pacific Highway, Wairoonga, Sydney.  
Kinny, Miss L. J., 1 Premier-st., Kogarah, Sydney.  
Kinsey, Miss C., 44 Mallett-st., Camperdown, Sydney.  
Kirk, Miss J., Emoh Roo, Mount Wilson, N.S.W.  
Kirkwood, Mrs. E. A., 176 Marsden-rd., Dundas, Sydney.  
Knight, Miss E., Karoola, Malvern-rd., Leura, N.S.W.  
Knight, Miss G., 13 Sybil-st., Kogarah, Sydney.  
Knight, Mrs. D. M., 9 Hopetoun-av., Chatswood, Sydney.  
Knight, Mrs. Margaret, 13 Sybil-st., Kogarah, Sydney.  
Knight, Mrs. M., 165 Old Windsor-rd., Wentworthville, N.S.W.  
Knowland, Mrs. M., 8 Kendall-st., Parramatta, N.S.W.  
Knowles, Mrs. A. E., 297 Kensington rd., Kensington Park, S.A.  
Knox, Miss L., 13 Broughton-st., Milson's Point, Sydney.  
Kuhnelle, Miss W. O., 68 North rd., Ryde, Sydney.
- LAHOOD, T., c/o. Queen Victoria Home, Wentworth Falls, N.S.W.  
Lamb, Mrs. L., 28 Cabramatta-rd., Mosman, Sydney.  
Lambourne, Mrs. W. J., Main-st., Bruthen, Vic.  
Lamberton, Mrs. T., 145 Arden-st., Coogee, Sydney.  
Lane, Mrs. M. L., 28 Malton-rd., Beecroft, Sydney.  
Lang, Mrs. A. G., 171 Gloucester-rd., Hurstville, Sydney.  
Langford, Miss F., 72 Evaline-st., Campsie, Sydney.  
Laurie, Mrs. M., 17 Raimonde-rd., Eastwood, Sydney.  
Lavender, Miss J., 43 Gordon-st., Rosebery, Sydney.  
Law, Mrs. E., 2A 276 Burwood rd., Belmore, Sydney.  
Law, P., 2A 276 Burwood-rd., Belmore, Sydney.  
Lawrence, Mrs. R., 8 Camberene, Victoria-pde., Manly, Sydney.  
Lawrence, Mrs. R. P., 11 Lloyd-av., Cremorne, Sydney.  
Lawson, Mrs. E. M., 3 Kiola-rd., Northbridge, Sydney.  
Lawton, Miss F. M., P.O. Box 138, Leeton, N.S.W.  
Laycock, Mrs. L. F., 31 Cross-st., Concord, Sydney.  
Le Cloz, Miss L., 14 Abbott-st., Coogee, Sydney.  
Le Fevre, Mrs. G., Kergunyah, Wodonga, Vic.  
Ledger, Mrs. L., 14 Marine Drive, Bronte, Sydney.  
Loe, Miss G., 28 Loch Maree-st., Kingsford, Sydney.  
Lehmann, Mrs. R. A., 24 Woodland-st., Balgowlah, Sydney.  
Leith, Mrs. L., Knight-st., Coonabarabran, N.S.W.  
Lenehan, Mrs. P., 89 Donecaster-av., Kensington, Sydney.  
Leonard, Mrs. J., 27 Alfred-st., Woonona, N.S.W.  
Leong, Miss G., 33 Louis-st., Redfern, Sydney.  
Leslie, G. M., 7 47 Mount-st., Coogee, Sydney.  
Letch, Mrs. L., 39 Berna-st., Canterbury, Sydney.
- Lever, Mrs. R., 283 Chisholm-rd., Auburn, Sydney.  
Levey, C. C., 5 Dudley-st., Bondi, Sydney.  
Levi, Miss F., 31 Nardello-st., North Bondi, Sydney.  
Levick, Mrs. R., 70 Denham-st., Bondi, Sydney.  
Lewis, Mrs. M., Finlay-rd., Turramurra, Sydney.  
Ley, Miss J., Farrell Flat, S.A.  
Liddle, Miss H., 40 Victoria-st., Roseville, Sydney.  
Liddle, Mrs. N., 40 Victoria-st., Roseville, Sydney.  
Littrich, Mrs. E., 229 Northam-av., Bankstown, Sydney.  
Lloyd, Mrs. B., 25 Tincombe-st., Canterbury, Sydney.  
Lloyd, Mrs. J. X., 81 Military rd., Guildford, Sydney.  
Lloyd Jones, Mrs. M., 1A Angel-rd., Strathfield, Sydney.  
Locke, Miss B., 11A Robert-st., Canterbury, Sydney.  
Lockwood, Mrs. J., P.O. Box 49, Parramatta, N.S.W.  
Lockyer, K., c/o. St. Edmund's School for Blind Boys, 60 Burns-rd., Wairoonga, Sydney.  
Longhurst, L., 81 Glover-st., Mosman, Sydney.  
Longmuir, Mrs. J., 422 Pacific Highway, Asquith, N.S.W.  
Loudon, M., c/o. War Veterans' Home, Narrabeen, Sydney.  
Lovett, Mrs. L., 43 Lawson-st., Bondi Junction, Sydney.  
Lucas, Mrs. S. C., Westbury, Tas.  
Lumsden, Mrs. O. S., P.O. Box 35, Omeo, Vic.  
Lunn, J., 88 Cambridge-st., Penhurst, Sydney.  
Lyll, Mrs. E. A., 15 Hipwood-st., North Sydney.  
Lynch, W. J., Weemala, Morrison rd., Ryde, Sydney.  
Lyons, Mrs. V., 93 Riverview-rd., Earlwood, Sydney.  
Lyons, Mrs. L., 60 Meeks-rd., Marrickville, Sydney.  
Lyons, S. N., 8 Rylie-av., Dee Why West, Sydney.
- McALPINE, Mrs. C., Kitchener rd., Temora, N.S.W.  
McComas, Mrs. D. M., 40 Mandulong-rd., Mosman, Sydney.  
McComb, Mrs. E. K., 11 Kars-st., Frankston, Vic.  
McCulloch, J. M., 133 Coogee Bay-rd., Coogee, Sydney.  
McDermott, Miss J., 91 The Boulevard, Lakemba, Sydney.  
McDonald, J. T., c/o. Queen Victoria Home, Wentworth Falls, N.S.W.  
McDonald, Miss M. P., Lower Towamba P.O., N.S.W.  
McEwen, Mrs. G., 7 Dudley-st., Junee, N.S.W.  
McGrath, Mrs. C., c/o. High School, Mullumbimby, N.S.W.  
McGrath, Mrs. J., 92 Cobham-av., Ermington, Sydney.  
McGurgan, Mrs. G., 15 Boorea-av., Lakemba, Sydney.  
McIndoe, Mrs. A., 26 Highclere-av., Rockdale, Sydney.  
McInerney, Mrs. V., 128 Hurstville-rd., Outley, Sydney.  
McInnes, H. L., 2 Matthew-st., Punchbowl, Sydney.  
McIntosh, Mrs. M. A. W., 19 Bullecourt-av., Mosman, Sydney.  
McIntyre, Miss J., Hull-rd., Mooroolbark, Vic.  
McIvor, Miss O., 176 Northam-av., Bankstown, Sydney.  
McKay, Miss E., 11 Beaconsfield-rd., Chatswood, Sydney.  
McKelvie, Miss M. A., 5 New-st., Chatswood, Sydney.  
McKelvie, Miss P., 5 New-st., Chatswood, Sydney.  
McKenzie, Miss R., 66 Norfolk rd., Epping, Sydney.  
McKillop, Mrs. G. S., Windsor-rd., Baulkham Hills, N.S.W.  
McLeay, Mrs. M. L., 53 Normandy-st., Fairfield, Sydney.  
McLelland, Mrs. S., 29 Groville-st., Clovelly, Sydney.  
McLennan, Mrs. R. G., Canowie, Narromine, N.S.W.  
McLeod, Mrs. D., 1 Cormiston-av., Concord, Sydney.  
McMahon, Mrs. A. C., Block 135, c/o. Terrey Hills P.O., Sydney.  
McNab, Mrs. M. C., 23 Keilor-rd., Essendon, Vic.  
McNicol, Miss E., Merino, Vic.  
McSweyn, Mrs. D., 11 Ray-st., Vaucluse, Sydney.

## INDEX TO EXHIBITORS—Sec. 16—Arts and Handicrafts (Continued)

- MacArthur, J., Earl-st., Oberon, N.S.W.  
 MacArthur, Mrs. A., Earl-st., Oberon, N.S.W.  
 Macdonald, Mrs. V., c/o. Agricultural College, Dookie, Vic.  
 Mace, Mrs. A., 10 Isis-st., Wahroonga, Sydney.  
 Macey, Mrs. M. E., Emmaville P.O., N.S.W.  
 Machon, Mrs. D., 373 Sydney-rd., Balgowlah, Sydney.  
 Macintyre-Taylor, Mrs. E., 41 Greville-st., Clovelly, Sydney.  
 Mackellar, Miss A., 28 Crescent-st., Haberfield, Sydney.  
 Mackenzie, Mrs. E. R., 80 Beresford-rd., Rose Bay, Sydney.  
 Maclean, Miss M., 4 Middle Harbour-rd., Lindfield, Sydney.  
 Madden, Miss B., 31 Rickard-st., Five Dock, Sydney.  
 Maddock, Mrs. N., 57 Belmont-st., Merrylands, Sydney.  
 Mudge, Mrs. N., 5/68 Bower-st., Manly, Sydney.  
 Muggson, R. H., 14 Antehander-rd., Ryde, Sydney.  
 Mair, K., c/o. Botanic Gardens, Sydney.  
 Mair, Mrs. E. R., 34 Moreton-av., Dulwich Hill, Sydney.  
 Mallinson, Mrs. E., 66 Iandra-st., Concord West, Sydney.  
 Manning, Mrs. G., 27 Victoria-st., Epping, Sydney.  
 Manning, Mrs. R., 6 Wright-st., Croydon, Sydney.  
 Mannion, Mrs. T. J., 67 Norfolk-st., Maudstone, Vic.  
 Manohar, E., c/o. Queen Victoria Home, Wentworth Falls, N.S.W.  
 Mansell, P., Studio Lodge, Bowral, N.S.W.  
 Manton, Mrs. M., 19 Margaret-st., South Yarra, Vic.  
 Maple, Mrs. C., Calder-rd., Dundas, Sydney.  
 Marchant, Miss J., 30 Laycock-st., Bexley North, Sydney.  
 Maris, Mrs. A., 21 Grandview-st., Parramatta, N.S.W.  
 Markey, Miss B. E., 641A Military-rd., Mosman, Sydney.  
 Marr, Mrs. A., 3 Hunter-st., Dover Heights, Sydney.  
 Marsh, Miss M., Avon, 23 Etna-st., Gosford, N.S.W.  
 Marshall, Miss L., 40 Roslyn Gardens, Elizabeth Bay, Sydney.  
 Marshall, Mrs. D., 22 Starkey-st., Hurlstone Park, Sydney.  
 Marshall, Mrs. V., 40 Roslyn Gardens, Elizabeth Bay, Sydney.  
 Martin, Miss A., 122 Taylor-st., Lakemba, Sydney.  
 Martin, Mrs. T., 29 Donnelly-rd., Nareburn, Sydney.  
 Maslak, Mrs. L., 88 Wigram-rd., Forest Lodge, Sydney.  
 Massey, Mrs. G., 46 Stewart-st., Paddington, Sydney.  
 Masters, Mrs. M. J., 695 Rocky Point-rd., Sans Souci, Sydney.  
 Mathews, Mrs. K. M., 16 Mildred-av., Hornsby, N.S.W.  
 Mathieson, F. G., 53 Esme-av., Chester Hill, Sydney.  
 Matthews, Mrs. N., 19 Daisy-st., Chatswood, Sydney.  
 Maxwell, E., 35 Westbourne-st., Bexley South, Sydney.  
 Melling, Mrs. J., Railway-st., Tenterfield, N.S.W.  
 Meyers, Miss G., King-st., The Rock, N.S.W.  
 Meyers, Mrs. L. V., King-st., The Rock, N.S.W.  
 Middleton, Miss C., 103 Cook-rd., Centennial Park, Sydney.  
 Middleton, Miss J., 33 Cobar-st., Willoughby, Sydney.  
 Middleton, Mrs. E. M., 288 Great North-rd., Abbotsford, Sydney.  
 Miles, Miss G. V., 102 James-st., Punchbowl, Sydney.  
 Miles, Mrs. C. M., 7 Great North-rd., Five Dock, Sydney.  
 Miller, Mrs. J. M., 16 Victoria-av., East Willoughby, Sydney.  
 Miller, Mrs. S. E., 60 William-st., Roseville, Sydney.  
 Mills, H. W., 76 Albert-av., Chatswood, Sydney.  
 Mills, Mrs. J., c/o. Wahroonga School for Blind, 11 Pacific Highway, Wahroonga, Sydney.  
 Mills, Mrs. J. B., Currawonga, Towrang, N.S.W.  
 Milne, Miss J. I., 10 Bigge-st., Warwick Farm, Sydney.  
 Missingham, Mrs. E. H., 15 Charlotte-st., Merrylands, Sydney.  
 Mitchell, J., Bradford-st., Pymble, Sydney.  
 Mitchell, Mrs. L., 35 Ben Boyd-rd., Neutral Bay, Sydney.  
 Mitchell, Mrs. W. R., Lower Towamba P.O., N.S.W.  
 Moffat, Miss E., 8 England-st., Brighton-le-Sands, Sydney.  
 Moloney, Mrs. E. A., 30 O'Donnell-st., North Bondi, Sydney.  
 Moodie, E., c/o. Queen Victoria Home, Wentworth Falls, N.S.W.  
 Moore, Miss E., c/o. Ryde District Hospital, Eastwood, Sydney.  
 Moore, Miss J., 60 Wolseley-rd., Mosman, Sydney.  
 Moore, K., 149 Hurstville-rd., Oatley, Sydney.  
 Moore, Mrs. J., 18 St. Thomas-st., Waverley, Sydney.  
 Moore, Miss R., 39 Victoria-st., Revesby, Sydney.  
 Moreland, Miss H., New Line-rd., Dural, N.S.W.  
 Morgan, Miss L., 1A Coney-rd., Earlwood, Sydney.  
 Morgan, Mrs. A., 22 Viola-st., Punchbowl, Sydney.  
 Morgan, Mrs. G., 81 The Promenade, Guildford, Sydney.  
 Morris, F. L., 381 Crown-st., Wollongong, N.S.W.  
 Morris, F. R., 8 Lord-st., O'Connor, Canberra.  
 Morris, Miss G., 2 Torpy-st., Orange, N.S.W.  
 Morris, Mrs. D. E. M., 208 Victoria-rd., Bellevue-Hill, Sydney.  
 Morris, Mrs. E., 377 Bexley-rd., Bexley, Sydney.  
 Morton, Miss M. E., 42 Hewlett-st., Waverley, Sydney.  
 Moss, Mrs. G. B., Carinya Poultry Farm, Miller-rd., Old Guildford, N.S.W.  
 Moss, Mrs. R., 67 Acacia-rd., Sutherland, N.S.W.  
 Mote, Miss K. L., 32 Findlay-av., Roseville, Sydney.  
 Moten, J., c/o. Queen Victoria Home, Wentworth Falls, N.S.W.  
 Mottram, Miss J., 127 Fox Valley-rd., Wahroonga, Sydney.  
 Mudd, Mrs. E., Oakhampton-rd., Maitland, N.S.W.  
 Muffett, Mrs. A. J., 45 Park-st., Seone, N.S.W.  
 Mullany, Mrs. I. R., Caloola, Waminda-av., Campbell town, N.S.W.  
 Mulligan, Mrs. M., 27 Dickson-st., Waverley, Sydney.  
 Munday, Miss C., Canberra, 14 Park-st., Camden, N.S.W.  
 Murphy, Mrs. D., 3 Banks-st., Maroubra, Sydney.  
 Myers, Miss S., 21 Sir-st., Toowoomba, Qld.  
 NANCE, Miss W., 9th Floor, Trust Bldg., 155 King-st., Sydney.  
 Napper, Miss B., 11 Broughton-st., Sans Souci, Sydney.  
 Nardin, Miss N. C., 10 Robert-st., East Willoughby, Sydney.  
 Neal, Mrs. L., Essendon, Park rd., Rydalmere, Sydney.  
 Neal, Miss V., Essendon, Park rd., Rydalmere, Sydney.  
 Neilsen, Miss F., 102 Cambridge-st., Berala, Sydney.  
 Nelson, Miss J., 24 Merriman-st., Miller's Point, Sydney.  
 Nemo  
 Nettleton, Mrs. M. E., 16 George-st., Enfield, Sydney.  
 Newton, Mrs. T., 45 Tait-st., Five Dock, Sydney.  
 Newman, Miss J., c/o. Wahroonga School for Blind, 11 Pacific Highway, Wahroonga, Sydney.  
 Newman, Miss K., c/o. Wahroonga School for Blind, 11 Pacific Highway, Wahroonga, Sydney.  
 Ng, Miss S., 17 Clifton-av., Burwood, Sydney.  
 Nicol, J. C., 77 Cambridge-st., Stanmore, Sydney.  
 Nicol, Mrs. E., 4 Mowbray-rd., West, Lane Cove, Sydney.  
 Nichols, H. W., Taralga rd., Bradfordville, N.S.W.  
 Nielsen, Mrs. M., 52 Argyle-pl., Sydney.  
 Noall, Mrs. E., 110 Stoney Creek-rd., Bexley, Sydney.  
 Norris, Mrs. A., 68 Cary-st., Drummoine, Sydney.  
 Norris, Mrs. P. E., 9 Auld-av., Eastwood, Sydney.  
 Norris, Mrs. S., 27 Denning-st., Coogee, Sydney.  
 North, G. H., c/o. War Veterans' Home, Narrabeen, Sydney.

## INDEX TO EXHIBITORS—Sec. 16—Arts and Handicrafts (Continued)

- Nortota, Miss L., 63 Avon-rd., Pymble, Sydney.  
 Nugent, Mrs. M. S., Wahgunyah, N.S.W.  
 O'BRIEN, Miss S., 87 Woodstock-st., Guildford, Sydney.  
 O'Grady, Miss H., 57 Nottingham-rd., Lidcombe, Sydney.  
 O'Hara, Miss K., 17 Acton-st., Croydon, Sydney.  
 O'Neill, J. F., 15 Royalist-rd., Cremorne, Sydney.  
 O'Shea, Miss J., 8 Roy-st., Belmore, Sydney.  
 O'Shea, Miss L., 1 Elizabeth-st., Rozelle, Sydney.  
 Oakes, Miss M., Koonoon, Kurrajong Heights, N.S.W.  
 Ogden, Miss D., c/o. Hellen Keller Hostel, Woollahra, Sydney.  
 Olley, Miss D., 75 St. Elmo-pde., Kingsgrove, Sydney.  
 Olliver, Miss W., 20 Stanmore-st., Chatswood, Sydney.  
 Omeros, Miss M., 9 Rossmore-av., Punchbowl, Sydney.  
 Osborne, Mrs. J. E., 121 Linden-st., Sutherland, N.S.W.  
 Otter, Mrs. L. M., 2 Mornington, Monford-pl., Cremorne, Sydney.  
 Owen, Miss G. B., 19A Centennial-av., Chatswood, Sydney.  
 PADDEN, Miss J., 305 Victoria-rd., Rydalmere, Sydney.  
 Painter, Mrs. M., 4 Arthur-st., Concord, Sydney.  
 Palmer, Miss D., 48 Archbold-rd., Lindfield, Sydney.  
 Paranthoene, A. A., 91 Hirst-st., Arncliffe, Sydney.  
 Parker, Mrs. E., 66 Simmons-st., Enmore, Sydney.  
 Parrott, Mrs. G., 15 Arthur-st., Bankstown, Sydney.  
 Parslow, Mrs. E., 255 Pennant Hills-rd., Thornleigh, Sydney.  
 Parsons, Mrs. T. M., 36 Greycliffe-st., Queenscliff, Sydney.  
 Parton, Mrs. E., 111 Longueville-rd., Lane Cove, Sydney.  
 Pasceall, Mrs. G., 21 Young-st., Concord, Sydney.  
 Patrick, P. E. B., Randall-rd., Wynnum West, Brisbane.  
 Patterson, Mrs. S., 21 Cunningham-st., Matraville, Sydney.  
 Patterson, Miss P., 21 Cunningham-st., Matraville, Sydney.  
 Paull, Mrs. E., 32 Cliff-rd., Epping, Sydney.  
 Payne, Miss M., 20 Edwin-st., Croydon, Sydney.  
 Pearce, Mrs. A. L., 158 Station-st., Wentworthville, N.S.W.  
 Pearce, G., c/o. Wahroonga School for Blind, 11 Pacific Highway, Wahroonga, Sydney.  
 Peck, Miss L., 90 Wingewarra-st., Dubbo, N.S.W.  
 Peck, Miss W., 90 Wingewarra-st., Dubbo, N.S.W.  
 Peckham, Mrs. B., 35 Jellicoe-st., Hurstville, Sydney.  
 Penfold, C., 30 High-st., Carlton, Sydney.  
 Penfold, Miss J., 25A Werona-av., Gordon, Sydney.  
 Pengelly, Mrs. W. O., Sturges-rd., Henderson, Auckland, N.Z.  
 Penglase, Mrs. F., 13 Daventry-st., Reservoir, Vic.  
 Peppersell, Mrs. G. N., 196 Punt-rd., Prahran, Vic.  
 Percival, Mrs. K., 48 Hibberd-st., Hamilton, N.S.W.  
 Perkins, Mrs. C. J., 353 Ryrie-st., East Geelong, Vic.  
 Perrin, Miss R. L., 8 Cassillis-st., Kogarah, Sydney.  
 Perrin, Mrs. G., Bandon Grove, Dungog, N.S.W.  
 Petering, Mrs. C., P.O. Box 53, Minyip, Vic.  
 Petherbridge, Mrs. L. M., 126 Crystal-st., Petersham, Sydney.  
 Phelps, Mrs. E., 9 Leonora-st., Earlwood, Sydney.  
 Phillips, Miss B., Delegate, N.S.W.  
 Phipps, Mrs. A., 86 William-st., Granville, Sydney.  
 Pickering, W., 11 Bankua-st., Granville, Sydney.  
 Piggott, Mrs. T., 16 Rae-st., Randwick, Sydney.  
 Pirsalu, Mrs. H., Windsor-rd., Plumpton, N.S.W.  
 Pijols, Mrs. O., 8 Thorne-st., Pennant Hills, Sydney.  
 Pike, Miss S., 12 Bennett-st., Newtown, Sydney.  
 Pinkerton, Miss B., 52 Macleay-st., Potts Point, Sydney.  
 Pitcher, J., 36 Myrna-rd., Strathfield, Sydney.  
 Pitt, Miss M. B., 15 Parklands-av., Lane Cove, Sydney.  
 Polley, A. H. M., 2 Malvern-av., Manly, Sydney.  
 Polyblank, G., c/o. Queen Victoria Home, Wentworth Falls, N.S.W.  
 Poole, Mrs. G., 9 Bourke-st., Kyneton, Vic.  
 Poole, Miss J., 376 Canterbury-rd., Canterbury, Sydney.  
 Pope, Mrs. E., 46 Bay-st., Rockdale, Sydney.  
 Porter, Miss G., Byways, Cheltenham-rd., Cheltenham, Sydney.  
 Potter, Mrs. F., 10 South-st., East Preston, Vic.  
 Potts, Miss C., c/o. Home Science School, Stanmore, Sydney.  
 Powell, Mrs. A. B., Haleyon, R.M.B. 127, Bilpin, Kurrajong Heights, N.S.W.  
 Powers, Mrs. N., 29 Rowland-av., Wollongong, N.S.W.  
 Press, Mrs. R., Micabil, Condobolin, N.S.W.  
 Price, Mrs. F., P.O. Box 34, Benalla, Vic.  
 Pringle, G. A., 4 108 Wellington-st., Bondi, Sydney.  
 Prior, Mrs. H., 16 Rosa-st., Croydon, Sydney.  
 Procter, Mrs. E., 351 Maroubra rd., Maroubra, Sydney.  
 Procter, G. D., Castle Hill-rd., West Pennant Hills, N.S.W.  
 Pulverinti, Miss D., 149 Briens-st., Northmead, Sydney.  
 Purdey, Mrs. M., Berkeley Lodge, Cliff Drive, Katoomba, N.S.W.  
 Pye, Miss M., 6 Kings rd., Five Dock, Sydney.  
 QUEEN, Mrs. F., 100 Rossmore-av., Punchbowl, Sydney.  
 Quirk, Mrs. P., 37 Robertson-st., West Kogarah, Sydney.  
 RAE, Mrs. B. E., 6 Alpha-rd., Woy Woy, N.S.W.  
 Raffin, Miss L., 5 Dunkirk-av., Kingsgrove, Sydney.  
 Randall, Miss L. J., 1 Punch-st., Mosman, Sydney.  
 Ranger, H., 40 Edwards-st., Botany, Sydney.  
 Ranken, Miss G., 48 Boronia-rd., Bellevue Hill, Sydney.  
 Ranson, Mrs. L., 160 Maxwell-st., Turramurra, Sydney.  
 Rason, Mrs. E. E., 2 Goodwin-rd., Newport, Sydney.  
 Rathbone, Mrs. R., P.O. Box 101VV, Griffith, N.S.W.  
 Raue, Mrs. M., 80 Elliott-st., Balmain, Sydney.  
 Ray, Mrs. M. E., Orange Grove-rd., Cabramatta, Sydney.  
 Read, Mrs. R., 124 Taylor-st., Lakemba, Sydney.  
 Read, Miss T., 124 Taylor-st., Lakemba, Sydney.  
 Reading, Mrs. B. B., 9 Bundabah-av., St. Ives, Sydney.  
 Redhouse, Miss E. A., 180 Denison-st., Bondi Junction, Sydney.  
 Redman, Mrs. F. W., Marika, Smeaton, Ballarat, Vic.  
 Reece, Mrs. E. E., North Parramatta P.O., N.S.W.  
 Reed, J., c/o. St. Edmund's School for Blind Boys, 60 Burns-rd., Wahroonga, Sydney.  
 Rees, Mrs. A., Kildary, Beckom, N.S.W.  
 Reid, Miss A. M., 21 York-st., Fairfield, Sydney.  
 Reid, Mrs. A. L., 23 Marlborough-st., Henley Beach, S.A.  
 Reid, Mrs. F., 328 Victoria-rd., Marrickville, Sydney.  
 Reilley, W., Weeona, Devitt-st., Narrabeen, Sydney.  
 Renlund, Miss A., Woorak-rd., Palm Beach, Sydney.  
 Rex, Mrs. G., 17 Chelmsford-av., Belmore, Sydney.  
 Richards, G., 47 Fitzroy-st., St. Kilda, Melbourne.  
 Richmond, Miss M. F., 37 Beresford-rd., Rose Bay, Sydney.  
 Rickard, Mrs. T., 8 Sydenham-rd., St. Peters, Sydney.  
 Ridgway, Mrs. H., 5 Kiola-rd., Northbridge, Sydney.  
 Rigg, Mrs. B., 29 Linthorpe-st., Newtown, Sydney.  
 Riley, Mrs. D., 80 St. George's-pde., Hurstville, Sydney.  
 Rinaldi, Miss E., Private Bag 2, Emu, Vic.  
 Riordan, F. W., 163 Arden-st., Coogee, Sydney.  
 Ritchie, Mrs. A., 13 Morton-st., Parramatta, N.S.W.

## INDEX TO EXHIBITORS—Sec. 16—Arts and Handicrafts (Continued)

- Robertson, Miss F., 33 York-st., Berala, Sydney.  
 Robertson, Mrs. A., 23 Romani-av., Hurstville, Sydney.  
 Robertson, Mrs. R. M., 80 Lansdowne-st., Penshurst, Sydney.  
 Robinson, Miss E., 153 Coulstock-st., Warrnambool, Vic.  
 Robinson, Mrs. L., 607 Victoria-rd., Ryde, Sydney.  
 Rodda, Miss M. M., 125 Holt-av., Cremorne, Sydney.  
 Rogan, J., Woemala, Morrison-rd., Ryde, Sydney.  
 Rohr, Mrs. M., 376 Victoria-st., Darlinghurst, Sydney.  
 Rollinson, Mrs. F. J., 18 Turtle-rd., Caringbah, Sydney.  
 Rootham, Mrs. M., 17 Hercules-st., Fairfield, Sydney.  
 Rose, Miss E. A., 43 Hill-st., Gosford, N.S.W.  
 Rose, Miss L., 47 Teralba-rd., Broadmeadow, Newcastle, N.S.W.  
 Rose, Mrs. H., 3 Athol-st., South Coogee, Sydney.  
 Ross, Mrs. A., 4 Cook-rd., Centennial Park, Sydney.  
 Ross, Mrs. O. M., 46 Boyce-rd., Maroubra, Sydney.  
 Ross, Mrs. K., Arthur-st., Mittagong, N.S.W.  
 Roy, S. L., Orange Grove-rd., Cabramatta, Sydney.  
 Russell, Miss J., 24 Bennett-st., Moore Park, Sydney.  
 Ryan, Mrs. G., 76 Allum-st., Bankstown, Sydney.
- SALMOND, Mrs. J., 122 Albany-rd., Petersham, Sydney.**  
 Salomonson, Mrs. A. G., 29 Lithgow-st., Abbotsford, Vic.  
 Salter, H. W., c/o. Repatriation Hospital, Bundoora, Melbourne.  
 Sampson, Mrs. M., 21 Millie-st., Guildford, Sydney.  
 Sampson, Mrs. V. M., 93 Remly-st., Lakemba, Sydney.  
 Sampson, Miss R., 93 Remly-st., Lakemba, Sydney.  
 Sanders, Mrs. C. W., 37 Royce-av., Croydon, Sydney.  
 Sandford, Mrs. G., 1/7 Greenknowe-av., Potts Point, Sydney.  
 Sarey, Mrs. M., 36 Provincial-rd., Lindfield, Sydney.  
 Saunders, Mrs. C. E., Boat Harbour, Lismore, N.S.W.  
 Savage, G., c/o. Queen Victoria Home, Wentworth Falls, N.S.W.  
 Savage, Miss J., 18 Melville-av., Strathfield, Sydney.  
 Savage, Mrs. F., 11 Cheltenham-rd., Cheltenham, Sydney.  
 Sawaker, Mrs. B. V., Morongla Creek, Cowra, N.S.W.  
 Sawyer, Mrs. V. M., 9 Thomas-st., Northmead, Sydney.  
 Saxby, Miss L., 199 Mowbray-rd., Willoughby, Sydney.  
 Searth, C. H., 71 Pine-st., Randwick, Sydney.  
 Schalk, Miss M., 215 Birrell-st., Bondi, Sydney.  
 Schleibs, Miss P., 41 Spooner-st., Lithgow, N.S.W.  
 Scholes, Mrs. D., 15 Queen Victoria-st., Ballarat, Vic.  
 Seifleet, Miss D., P.O. Box 49, Leichhardt, Sydney.  
 Seorer, Mrs. V., 14 Perkins-st., West Denistone, Sydney.  
 Scott, Mrs. O. M., 12 Fanning-st., Tempe, Sydney.  
 Scully, Mrs. C., 6 Westbury Grove, East St. Kilda, Melbourne.  
 Seiffert, Miss B., 47 Hay-st., West Ryde, Sydney.  
 Semler, Mrs. J. F., Norman-st., The Rock, N.S.W.  
 Semler, Miss S., Norman-st., The Rock, N.S.W.  
 Sergeant, Miss R., Hilltop, Castle Hill, Sydney.  
 Shadbolt, Mrs. A. C., 113 Pacific-pde., Dee Why, Sydney.  
 Shanahan, Mrs. W., Gowan-Brae, Lancefield, Vic.  
 Shannon, Mrs. J. I., 16 Gannon-av., Doll's Point, Sydney.  
 Sharp, Mrs. Mary, 96 Cragg-st., Condell Park, West Bankstown, Sydney.  
 Sharp, Mrs. Mona, 382 Great North-rd., Abbotsford, Sydney.  
 Shaughnessy, Mrs. G., 48 Metropolitan-rd., Enmore, Sydney.  
 Shaw, Mrs. R. J., 32 Fisher-pde., Ascot Vale, Melbourne.  
 Shawcross, J., c/o. St. Edmund's School for Blind Boys, 60 Burns-rd., Wahroonga, Sydney.  
 Sheldon, Miss R. E., 18 Ambyne-st., Woolooware, Sydney.
- Shennan, Mrs. F., 14 Clarke-st., Earlwood, Sydney.  
 Shoard, Miss M., c/o. Wahroonga School for Blind, 11 Pacific Highway, Wahroonga, Sydney.  
 Short, Mrs. E., 96 Albert-rd., Strathfield, Sydney.  
 Shorter, Mrs. F. B., 15 Cultowa-rd., Pymble, Sydney.  
 Shorter, Mrs. J., 2 Taleeban-rd., Lane Cove, Sydney.  
 Siddery, Mrs. E., 54 Salisbury-rd., Stanmore, Sydney.  
 Sidney, Miss J., 5 Harris-rd., Normanhurst, Sydney.  
 Sielicki, S., c/o. St. Edmund's School for Blind Boys, 60 Burns-rd., Wahroonga, Sydney.  
 Sim, Mrs. E., 85 Northcote-st., Canterbury, Sydney.  
 Sim, W., 85 Northcote-st., Canterbury, Sydney.  
 Simonds, Mrs. E. R., 9 Robertson-st., Campsie, Sydney.  
 Simons, Miss O., 3 10 Gordon-av., Coogee, Sydney.  
 Simpson, Miss L., 2 Effingham-st., Mosman, Sydney.  
 Sinclair, Miss H., 449 Rocky Point-rd., Sans Souci, Sydney.  
 Sinclair, Miss J., 12 Addison-st., Kensington, Sydney.  
 Sinclair, Miss R., 29 Ivanhoe-rd., Croydon, Sydney.  
 Singleton, Mrs. M. K., 100 Mortimer-st., Mudgee, N.S.W.  
 Sinkovic, L., c/o. Queen Victoria Home, Wentworth Falls, N.S.W.  
 Sinnott, E., c/o. Queen Victoria Home, Wentworth Falls, N.S.W.  
 Skipper, Mrs. G., 13 St. Hillier's-rd., Auburn, Sydney.  
 Skuthorpe, Mrs. E., 89 Cumberland-rd., Auburn, Sydney.  
 Sleep, Miss D. M., P.O. Box 40, Broadway, Sydney.  
 Slinn, Miss B., 52 Weldon-st., Burwood, Sydney.  
 Sloggett, Mrs. A., Eton-st., Nundah, Brisbane.  
 Sloman, Mrs. G., 6 Fletcher-st., Northmead, Sydney.  
 Smale, F. H., Lara P.O., Vic.  
 Small, Miss E., Point-rd., Mooney Mooney, N.S.W.  
 Smith, Miss C., 55 Clarence-rd., Rockdale, Sydney.  
 Smith, Miss C. B., 24 Barclay-st., Waverley, Sydney.  
 Smith, C. H., 13 High-st., Canterbury, Sydney.  
 Smith, F., c/o. Wahroonga School for Blind, 11 Pacific Highway, Wahroonga, Sydney.  
 Smith, J. S., 13 McDonald-st., Mortlake, Sydney.  
 Smith, Mrs. A. G., 29 Ray-rd., Epping, Sydney.  
 Smith, Mrs. L., 12 Connemarra-st., Bexley, Sydney.  
 Smith, Mrs. R. F., 14 Beaumont-st., Campsie, Sydney.  
 Smith, R. J., 9 George-st., Newtown, Sydney.  
 Smithett, L., c/o. Repatriation Hospital, Bundoora, Melbourne.  
 Smythe, Mrs. M., 15 Rosebank Hall, Farrell-av., Kings Cross, Sydney.  
 Snelson, Miss W., 18 Duntroon-av., Roseville, Sydney.  
 Solomon, Mrs. E., 35 Windmill-st., Miller's Point, Sydney.  
 Sorrie, Mrs. M. G., Orange-rd., Bathurst, N.S.W.  
 Southwell, Mrs. L. M., 76 Renwick-st., Drummoynne, Sydney.  
 Speers, M., c/o. Wahroonga School for Blind, 11 Pacific Highway, Wahroonga, Sydney.  
 Spiers, Mrs. D., 42 Spring-st., East Prahran, Melbourne.  
 Sproule, Miss M., 244 Gipps-rd., Wentworthville, Sydney.  
 Squire, J. C., 39 Hastings-pde., Bondi North, Sydney.  
 Stacy, Miss N., 16 The Rock Fort, 59 Pitt-st., Kirribilli, Sydney.  
 Stafford, Mrs. E., 13 Mair-st., Kyneton, Vic.  
 Stafford, Miss M., 139 Queen-st., Woollahra, Sydney.  
 Stanford, Mrs. M., 27 Campbell-st., Balmain, Sydney.  
 Stanton, Miss A., Ascot, Bantry Bay-rd., French's Forest, Sydney.  
 Starkey, Miss G., 5 Phillip-rd., Ryde, Sydney.  
 Stebbing, S., 6 Weldon-st., Burwood, Sydney.  
 Steel, Mrs. L. G., 67 Victoria-st., West Burwood, Sydney.  
 Steele, Mrs. E. R., 58 Hampton Court-rd., Carlton, Sydney.

## INDEX TO EXHIBITORS—Sec. 16—Arts and Handicrafts (Continued)

- Stevenson, Miss D. A., 2 Broughton-rd., Artarmon, Sydney.  
 Stewart, Miss D. B., 11 3 Elanola-st., Rose Bay, Sydney.  
 Stewart, Miss F., 182 Forbes-st., Darlinghurst, Sydney.  
 Stewart, Mrs. M., 12A St. Mark's-rd., Randwick, Sydney.  
 Stiff, S. V., 60 King-st., Mascot, Sydney.  
 Stockdale, Mrs. V., 118 Ashley-st., Chatswood, Sydney.  
 Stones, Miss H., 18 Campbell-st., Ramsgate, Sydney.  
 Stringfellow, Mrs. O. A., 71 Bellevue-pde., Hurstville, Sydney.  
 Stuart-Wright, Miss D., 15 Wallace-st., Kingsford, Sydney.  
 Stuart-Wright, Mrs. E., 15 Wallace-st., Kingsford, Sydney.  
 Sumbak, Mrs. R., 3 Cornwell-rd., North Manly, Sydney.  
 Sutherland, Mrs. D., 10 West-st., Five Dock, Sydney.  
 Sutherland, Mrs. F., 31 Musgrave-st., Mosman, Sydney.  
 Suttle, Mrs. M., 2 Spicer-st., Woollahra, Sydney.  
 Sutton, Mrs. H., 68 Harold-st., Matraville, Sydney.  
 Swadling, Miss L., 337 Young-st., Annandale, Sydney.  
 Swinbourne, Mrs. L., 56 Alfred-st., Mascot, Sydney.
- TAYLOR, Miss H. A., 48 William-st., Double Bay, Sydney.**  
 Taylor, Miss C., 53 Viehffe-av., Campsie, Sydney.  
 Taylor, Mrs. M. B., 21 Glenview-st., Gordon, Sydney.  
 Taylor, Miss M. G., 53 Viehffe-av., Campsie, Sydney.  
 Teale, Miss J., 10 Hay-st., Croydon Park, Sydney.  
 Telfer, Miss M., 49 O'Neil-st., Granville, Sydney.  
 Terrance, T., 2 East-pde., Sutherland, N.S.W.  
 Terry, Miss A., 3 Edward-av., Kingsford, Sydney.  
 Thom, Mrs. A., 9 Adelaide-av., East Lindfield, Sydney.  
 Thomas, E., c/o. Wahroonga School for Blind, 11 Pacific Highway, Wahroonga, Sydney.  
 Thomas, Miss L., 37 Rookwood-rd., Bankstown, Sydney.  
 Thomas, Miss M., 37 Rookwood-rd., Bankstown, Sydney.  
 Thomas, Mrs. A. M., 1 Hindman-st., Katoomba, N.S.W.  
 Thomas, Mrs. E., Putta Bucca, Mudgee, N.S.W.  
 Thompson, Miss I. E., 5 Pacoma, Mashman-av., Kingsgrove, Sydney.  
 Thompson, Miss K., 6 Wright-st., Croydon, Sydney.  
 Thompson, Miss K. M., 11a Curlew-st., Bondi, Sydney.  
 Thompson, Mrs. D., 6 Wright-st., Croydon, Sydney.  
 Thompson, Mrs. E., 76 Elizabeth-st., Granville, Sydney.  
 Thompson, Mrs. H. C., 4 Shellcove-rd., Neutral Bay, Sydney.  
 Thompson, Mrs. M., 5 Hughes-st., East Malvern, Vic.  
 Thompson, Mrs. N., 303 Old South Head rd., Bondi, Sydney.  
 Thompson, Miss P. F., Myrtle Grove, Dingo Creek, Wingham, N.S.W.  
 Thornberry, H. W., Cudal P.O., N.S.W.  
 Thorvaldson, Mrs. W., 10 Church-st., Pymble, Sydney.  
 Thorvaldson, S., 10 Church-st., Pymble, Sydney.  
 Tickle, Miss B., Hiawatha, Tahmoor, N.S.W.  
 Tilley, Mrs. H. M., 24 Prince Edward-st., Malabar, Sydney.  
 Tilney, Miss M., 9 Keith-st., Clovelly, Sydney.  
 Timmings, Mrs. O., Canterbury-rd., Glenfield, N.S.W.  
 Timms, Mrs. C., 10 Rydge-st., Belmore, Sydney.  
 Tindall, Mrs. Z., 206 Cleveland-st., Chippendale, Sydney.  
 Tipper, Miss G., 46 Neil-st., Merrylands, Sydney.  
 Tipper, Mrs. I., 46 Neil-st., Merrylands, Sydney.  
 Todd, Miss C., 10 Violet-st., Croydon Park, Sydney.  
 Todd, Mrs. L. E., Lynbrook, Bundanoon, N.S.W.
- Travenar, K., c/o. Wahroonga School for Blind, 11 Pacific Highway, Wahroonga, Sydney.  
 Trongove, Mrs. H., 8 Perrys-av., Bexley, Sydney.  
 Trent, Mrs. D., 8 Prescott-av., Dee Why, Sydney.  
 Trewock, Miss A. C. M., 18 Testar Grove, Caulfield, Vic.  
 Trezise, Miss I. P., 717 Malvern-rd., Toorak, Melbourne.  
 Truer, Mrs. E. M., 21 Swete-st., Lidcombe, Sydney.  
 Tucker, Mrs. M., 230 Forbes-st., Darlinghurst, Sydney.  
 Tufrey, Mrs. J. C., Maude-st., Barraba, N.S.W.  
 Tunks, Mrs. A., 48 Wigram-st., Harris Park, Sydney.  
 Turner, Miss E. C., 13 Grafton-st., Woollahra, Sydney.  
 Turner, Miss H. C., Venetia-st., Sylvania, Sydney.  
 Turner, Mrs. Edith, 7 Alexander-av., Westmead, N.S.W.  
 Turner, Mrs. Elsie, 171 Woolooware-rd., Cronulla, Sydney.  
 Turner, Mrs. L. M., Venetia-st., Sylvania, Sydney.  
 Tyers, Miss L. M., 45 Franklin-rd., Cronulla, Sydney.
- UPJOHN, Miss D., 2 Bouvardia-st., Five Dock, Sydney.**  
 Urquhart, Miss M., Flat 4, Block II, Elliott-st., Balmain, Sydney.
- VANCE, Mrs. R. L., P.O. Box 8, Maffra, Vic.**  
 Vance, Mrs. S. A., 29 Brighton-st., East Richmond, Melbourne.  
 Vandenbergh, Mrs. E., 65 Upward-st., Leichhardt, Sydney.  
 Vaughan, Mrs. J., 32 Parr-av., North Curl Curl, Sydney.  
 Veness, Miss A., 2 Rae-st., Randwick, Sydney.  
 Vickers, Mrs. R. C., 89 Dalrymple-av., Crowswood, Sydney.  
 Vignes, Mrs. J., Park-rd., Rydalmere, Sydney.  
 Vilup, Mrs. A., 4 Lithgow-av., Bankstown, Sydney.  
 Volkoff, A., 24 Wimbledon-av., Narrabeen, Sydney.
- WADE, Miss M., 32 Braye-st., Mayfield, N.S.W.**  
 Waights, Mrs. H., 27 Macquarie-st., Bankstown East, Sydney.  
 Wain, R. V., 12 Toohy-av., Westmead, Sydney.  
 Walker, Miss D. E., 1 Woonona-av., Wahroonga, Sydney.  
 Walker, Mrs. A., 47 Macquarie-st., Silkstone, Ipswich, Qld.  
 Walker, Mrs. A. M., 18 Strickland-st., Rose Bay, Sydney.  
 Walker, Mrs. J., 15 Murray-st., Lane Cove, Sydney.  
 Walker, Mrs. R., 28 Collins-st., Botany, Sydney.  
 Wall, Mrs. J. W., Stoney Creek, Narrabri, N.S.W.  
 Wallace, G. J., 11 Hampton-st., Fairfield, Sydney.  
 Walsh, Mrs. M., 85 Marion-st., Leichhardt, Sydney.  
 Ward, Mrs. D. S., 14 Mowle-st., Westmead, Sydney.  
 Ward, Mrs. E., 157 Old Kent-rd., Bankstown East, Sydney.  
 Wark, Mrs. E. J., 27 Warner-st., Gladesville, Sydney.  
 Warren, Mrs. C. R., 6 575 Inkerman-rd., Caulfield, Vic.  
 Warren, Miss S., 14 Highfield-rd., Lindfield, Sydney.  
 Warton, Mrs. F., 31 Roscoe-st., Bondi, Sydney.  
 Wass, Miss E. E., 12 Lord-st., Roseville, Sydney.  
 Waterhouse, Miss D., 30 Chelmsford-av., Lindfield, Sydney.  
 Waters, Mrs. N., 26 Bathurst-st., Woollahra, Sydney.  
 Watson, Mrs. R., 24 Trongate-st., Granville, Sydney.  
 Watson, Miss V. R., 17 Boronia-st., Wentworthville, N.S.W.  
 Watts, Miss A. E., 7 York-st., Merrylands, Sydney.  
 Watts, Mrs. E. M., 7 York-st., Merrylands, Sydney.  
 Watts, Miss V. J., 54 Claremont-st., Campsie, Sydney.  
 Weatherburn, Mrs. A., 21 Glen-rd., Roseville, Sydney.  
 Weaver, Mrs. M., 5 Keith-st., Clovelly, Sydney.  
 Webb, Miss M., 9 Annandale-st., Annandale, Sydney.



## INDEX TO EXHIBITORS—Sec. 16—Arts and Handicrafts (Continued)

- Webb, Mrs. E., 9 Annandale-st., Annandale, Sydney.  
 Webb, Mrs. L. E., 12 Helen-st., Merewether, N.S.W.  
 Weeks, Mrs. H., 43 Short-st., Carlton, Sydney.  
 Weinfield, Mrs. F., 9/290 Arden-st., Coogee, Sydney.  
 Weiss, Mrs. A., 2 Third-st., Granville, Sydney.  
 Welch, A. H., 59 Hannan-st., Maroubra, Sydney.  
 Welch, Mrs. G. L., 59 Hannan-st., Maroubra, Sydney.  
 Weller, Mrs. M. A., 12 Moreton-st., Lakemba, Sydney.  
 Wells, C. M., 23 Peel-st., Dover Heights, Sydney.  
 West, A., 275C Pitt-st., Sydney.  
 West, Miss B., c/o. Wahroonga School for Blind,  
 11 Pacific Highway, Wahroonga, Sydney.  
 Weston, Mrs. H. M., Regatta-av., Dolans Bay, Sydney.  
 Wheeler, Miss R. L., 447 Crisp-st., Albury, N.S.W.  
 White, E., 8 Elamang-av., Kirribilli, Sydney.  
 White, Miss G. E., Coker's-rd., Salisbury, S.A.  
 White, Mrs. E. B., Hunter-st., Tahmoor, N.S.W.  
 White, Mrs. H. L., 5 Bridge-st., Erskineville, Sydney.  
 White, Mrs. J., 98 Station-st., Arncliffe, Sydney.  
 White, Mrs. W., 4 Dawson-st., Croydon, Sydney.  
 Whiting, Miss G., c/o. Wahroonga School for Blind,  
 11 Pacific Highway, Wahroonga, Sydney.  
 Whiteley, Mrs. V., 45 Lily-st., Hurstville, Sydney.  
 Whittaker, N. H., 181 Elizabeth-st., Ashfield, Sydney.  
 Whyfon, Mrs. W., 86 Courallie-av., Homebush, Sydney.  
 Whyte, Miss M., 11 Grey-st., Lithgow, N.S.W.  
 Wilde, Miss E., 26 Edward-st., Kew, Melbourne.  
 Wilford, Miss A., The Manse, Milton, N.S.W.  
 Willard, Miss H., 17 Robert-st., Canterbury, Sydney.  
 Wilkinson, I., c/o. Repatriation Hospital, Bundoora,  
 Melbourne.  
 Williams, E. J., 2 Preddy's-rd., Bexley, Sydney.  
 Williams, Mrs. E., 82 William-st., Granville, Sydney.  
 Williams, Mrs. Edna, 5/11 Fenton-av., Maroubra,  
 Sydney.  
 Williams, Mrs. E. L., 34 Anzac-av., Collaroy, Sydney.  
 Williams, Mrs. K. D., 693 Jones-st., Albury, N.S.W.  
 Williams, Mrs. M. A., 14 Ellsmore-av., Killara, Sydney.  
 Williams, Miss M. J., 40 Koala-rd., Punchbowl,  
 Sydney.  
 Williams, Mrs. V., 10 Isabella-st., Revesby, Sydney.  
 Williams, Mrs. W. E., 40 Koala-rd., Punchbowl,  
 Sydney.  
 Williams, Miss O., Carew-st., Dee Why, Sydney.  
 Williamson, R., 9 Cumberland-av., Collaroy, Sydney.  
 Wills, Mrs. E., 51 Princess-st., Brighton-le-Sands,  
 Sydney.  
 Wilson, Miss D., 18 Janet-st., Five Dock, Sydney.  
 Wilson, Miss L., c/o. Wahroonga School for Blind,  
 11 Pacific Highway, Wahroonga, Sydney.  
 Wilson, Mrs. G., 231 Wentworth-av., Wentworthville,  
 Sydney.  
 Wilson, Miss M., Ayrhill, Beaconsfield, Vic.  
 Wilson, Mrs. V. M., Ayrhill, Beaconsfield, Vic.  
 Windus, Mrs. M., R.M.B. 60, Bringelly-rd., Liverpool,  
 N.S.W.  
 Withnall, Mrs. N., Bank-st., Padstow, Sydney.  
 Wood, Miss A., 472 Flinders-ple., Brighton, Brisbane.  
 Wood, Miss F. D., The Hospital, Gladsville, Sydney.  
 Wood, F. W., 42 Tambourine Bay-rd., Lane Cove,  
 Sydney.  
 Wood, Mrs. L. E., 42 Tambourine Bay-rd., Lane  
 Cove, Sydney.  
 Wood-Davies, Mrs. G., Glen Lynden, Wingello,  
 N.S.W.  
 Woodard, Mrs. A. D., 56 William-st., Paddington,  
 Sydney.  
 Wooding, Mrs. A., Elanora, Albert-rd., North Avalon,  
 Sydney.  
 Woodman, R. A., 15 Normanhurst-rd., Normanhurst,  
 Sydney.  
 Woods, Miss L. M., 36 Burton-st., Concord, Sydney.  
 Worling, Miss A., 76 Forsyth-st., Glebe Point, Sydney.  
 Wright, Mrs. E., 75 Lumeah-rd., Caulfield, Melbourne.  
 Wright, Mrs. H., 13 Macquarie-st., Lakemba, Sydney.  
 Wright, Mrs. O., 33 Shadforth-st., Wiley Park, Sydney.  
 Wright, Mrs. R., 9 Cary-st., Marrickville, Sydney.  
 Wright, Mrs. S., Solar-st., Coorparoo, Brisbane.  
 Wrightson, Mrs. M., Auckland-st., Newtown, Bega,  
 N.S.W.  
 Wyldes, Miss L., 71 Mudgee-st., Rylstone, N.S.W.  
 Wymark, Miss A., Creswick, Waratah-st., Mona Vale,  
 Sydney.  
 YATES, Mrs. H., 12 Queen Victoria-st., Kogarah,  
 Sydney.  
 Young, Miss B., 89 Jeffery-st., Canterbury, Sydney.  
 Young, Mrs. H., 16 The Park, Parramatta, N.S.W.

