

Notice to Auctioneers

ORDER OF SALES

Saturday, 28th March

10.30 a.m.—Fat Cattle—Pure-Bred Stall Fed Steers

Monday, 30th March, 9.30 a.m. to 5 p.m.

9.30 a.m. to 5 p.m.—Shorthorns and Poll Shorthorns

Tuesday, 31st March, 9.30 a.m. to 5 p.m.

9.30 a.m.—Poll Herefords, Aberdeen-Angus, Devons and Red Polls

2 p.m.—Ayrshires, Guernseys, and Friesians

Wednesday, 1st April, 9.30 a.m. to 5 p.m.

9.30 a.m. to 5 p.m.—Herefords

10 a.m. to 4 p.m.—Jerseys

10 a.m. to 5 p.m.—Pigs

Thursday, 2nd April, 10 a.m. to 4 p.m.

10 a.m. to 4 p.m.—Australian Illawarra Shorthorns

Attention is drawn to the parade Regulations

Apply for particulars to:—

G. C. SOMERVILLE, Secretary,
The Royal Agricultural Society of N.S.W.,
Endeavour House, 33 Macquarie Place, Sydney.

SECTION 2 - CATTLE

Committee:

A. Hordern (Chairman)	A. F. Dowie	C. Minter
G. Birdsall	E. H. K. Downes	D. G. Munro
E. K. Bowman	Col. T. E. Irwin	E. S. Playfair
P. Charley	F. A. McIntosh	B. H. Pottie

Steward-in-Chief:

A. Hordern

Assistant Steward-in-Chief:

E. H. K. Downes

EXHIBITS T.B. AND C. AB. FREE.

Except as the Council may from time to time otherwise determine either generally or in specific instances:—

- A. No animal shall be eligible for entry or exhibition unless:—
- (a) It has been tested for C. Ab. with negative result within 180 days of the closing date of entries, or
 - (b) It is to be exhibited from a herd published in the most recent issue of the New South Wales Government Gazette or in the most recent issue of the Government Gazette of some other State of the Commonwealth as being a C. Ab.-free herd, or
 - (c) It has been inoculated with "Strain 19" before it attained the age of 12 months or was inoculated after that age and after being immediately prior to such inoculation, tested for C. Ab. with negative result.

PROVIDED THAT in the case of an animal falling within paragraph (a) or paragraph (c) hereof the entry must be accompanied by the certificate of the veterinary surgeon who made the C. Ab. test and/or inoculation.

- B. No animal shall be eligible for entry or exhibition unless:—
- (a) It has been tested for T.B. with negative result within 180 days of closing date of entries, or
 - (b) It is to be exhibited from a herd published in the most recent issue of the New South Wales Government Gazette or in the most recent issue of the Government Gazette of some other State of the Commonwealth as being a T.B.-free herd.

PROVIDED THAT in the case of an animal falling within paragraph (a) the entry must be accompanied by a certificate of the veterinary surgeon who made the T.B. test.

SPECIAL NOTICE.

CATTLE JUDGING:—

FAT CATTLE—Pure-bred Stall Fed Steers, on the hoof—Friday, 27th March, commencing at 3 p.m. Carcasses—Stall Fed Steers—Tuesday, 31st March.

STUD CLASSES—Shorthorns, Herefords (Bulls and Groups restricted to Bulls), and Aberdeen-Angus (Single Pen classes only)—Friday, 27th March. Poll Shorthorns, Herefords (Cows and Heifers, also Groups for females and for both males and females), Devons, Aberdeen-Angus (other than Single Pen Classes), Galloways and Red Polls—Saturday, 28th March. Poll Herefords, Australian Illawarra Shorthorns (Classes 160-181), Ayrshires, Jerseys (Classes 220-287), Guernseys and Friesians—Monday, 30th March. Australian Illawarra Shorthorns (Classes 182-190) and Jerseys (Classes 288-350)—Tuesday, 31st March.

Exhibitors in the Cattle Section will be allowed up to THREE entries in each class, unless otherwise stated.

PAVILIONS OPEN TO PUBLIC.

The Cattle Pavilions will be open to the public from 9 a.m. to 5 p.m. daily.

SEE CLASSES 140 to 149 FOR PURE-BRED STEERS AND STEER CARCASSES.

FODDER.

It is the responsibility of the exhibitor to arrange for his fodder requirements. The sale of all fodder is in the hands of the Official Produce Merchant, whose store on the Showground will be open during the Show.

Fodder shall not be admitted to or removed from the Showground without authority. For purposes of admission, a written order must be presented to the gatekeeper by the exhibitor or his representative, or by an outside merchant when making deliveries on behalf of an exhibitor. In the case of removal an official pass-out check is required. Admission orders and pass-out checks are obtainable from the secretary.

For the convenience of exhibitors or other persons specially authorised to enter or leave the Showground with fodder, gates have been allocated as follows:—

- (i) Entry—Furber Road.
- (ii) Exit —(a) From the Horse Section—Lang Road.
- (b) From the Cattle and Pig Section—Paddington.

Conveyances may enter the Showground between 6 a.m. and 8.30 a.m. and must leave by 9.30 a.m. on ordinary days, or by 9 a.m. on Good Friday, Easter Saturday and Easter Monday.

PENALTY—NON-EXHIBITION OF CATTLE

In order to prevent the non-exhibition of animals which have been entered for the Show, thus causing unnecessary preparation, expense, and disarrangement of the Show Yard, any person making any entry will be subject to a fine of £1 for each entry of cattle not exhibited unless a certificate under the hand of exhibitor or his authorised agent be lodged with the Secretary of the Society before the day of Exhibition, to the effect that such non-exhibition is caused either by (1) the death of the animal or animals; or (2) contagious or infectious disease (confirmed by the explanatory certificate of a veterinary surgeon); or (3) by its becoming ineligible for the class in which it has been entered, or other reasonable cause. The non-payment of such fines to debar all persons owing them from exhibiting at future exhibitions of the Society.

Sec. 2—CATTLE (Continued).

SPECIAL CATTLE REGULATIONS.

Exhibitors are reminded that the Society's General Regulations apply to all sections of the Show and that the Special Regulations hereunder set out which apply to this section only are merely supplementary to the General Regulations.

1. The age of Beef Cattle and Fat Cattle to be the actual age up to and inclusive of 1st March, 1953, and Dairy Cattle up to and inclusive of 1st January, 1953. An animal born on or after the 1st March, in the case of Beef Breeds, and 1st January, in the case of Dairy Breeds, of the preceding year, shall be eligible for the not over 12 months old class. A similar provision shall apply to the other age classes when calculating the age from date of birth up to and inclusive of the 1st March and 1st January. See head of Beef and Dairy Cattle Sections for further class age definitions. Full particulars must be stated on the certificate of entry of age, breeding number, colour, pedigree, and herd book number, if fixed. In the case where no herd book number is fixed, proof of acceptance for herd book must be produced except where otherwise specified.
2. All adult animals must have been finally accepted for registration in a recognised herd book [Shorthorns, Poll Shorthorns, Herefords, and Poll Herefords are considered as distinct breeds], and proof of registration must accompany all entries for the Show. All animals not of age for registration must be the progeny of registered sires and dams and definitely recorded in the calf register of the breed society represented; proof of foregoing must be supplied in every case.
3. The pedigree of all stock, excepting Fat Cattle, must be stated on the certificate of entry. This does not apply in the case of herd book foundation stock.
4. Exhibitors of Fat Cattle must state on the certificate of entry the name of the breeder, where fattened, and the food upon which the cattle have been kept during the 12 months previous to the exhibition.
5. In Fat Cattle classes, unless otherwise stated, no animal will be eligible to enter in or compete if it is over 2½ years.
6. A Class in which the exhibit comprises one animal shall be a Single Class; a Class in which the exhibit comprises more than one animal shall be a Group Class.
7. All cows in the Stud Beef Classes three years old and over, in accordance with the Show Regulations, must be in calf or show signs of having been a breeder. As proof of the latter provision the calf must have been registered with a recognised Herd Book Society during the past 12 months.
8. The exhibitors of dry cows in breeding classes must supply before judging, a certificate that the cow has calved at least nine months prior to the date of exhibition or has been at least six months in calf.
9. Any cow, entered as dry, if in milk at the time of the competition, may compete as a wet cow, and vice versa. Cows entered in dry classes, which are in milk on the day of judging, must be milked out immediately prior to their entering the judging ring.
10. All cows (Red Polls excepted) entered in the Cow in Milk classes will be milked dry at 4 p.m., Sunday, 29th March, when an inspection will be made. The exhibitor or his representative to be present when the cows are being stripped out. Any cow, which in the opinion of the stewards, is carrying excessive milk shall be debarred from competition. Should the judge require any cow to be milked out before making his award, same shall be done. Red Polls will be milked dry at 4 p.m., Friday, 27th March.
11. A heifer is defined as being under 3 years old and as not having had a calf.
12. An animal entered in a class as a heifer shall not be ineligible for such class by reason only of her having given birth to a calf provided the calf was born on the Showground and provided that notice of such birth has been given to the Society's Cattle Superintendent within 12 hours of the calving.
13. If a female is or was one of two or more calves of the same gestation and if one of the other calves is or was a bull, the female shall not be eligible for entry or exhibition unless and until it produces a calf.
14. No staining or colouring of horns or skin of any animal entered for the Show will be allowed.
15. Cattle which are not thoroughly tractable to lead will not be admitted to the ground.
16. All bulls, 12 months old or over, must have rings and be provided with leads, and all females, except Fat Cows, must be provided with strong halters and be thoroughly broken to lead.
17. Exhibitors in the Cattle Section will be allowed up to THREE entries in each Class, unless otherwise specified.
18. Judges to be instructed that all cases of doubtful age shall be referred by them to the Stewards before the awards are made. The age of stud animals shall be governed by the certificate issued by the breed Society with which the animal is registered. Where a doubt is raised concerning the age of Fat Cattle, the dentition will be taken or a calf registration certificate issued by the breed Society with which the animal is registered.
19. No animal, whether male or female, shall be eligible for exhibition, except in Fat Cattle Classes, if it is not entire.
20. Dairy Cattle Classes shall be judged in accordance with the order of classes as printed in the schedule for each breed.
21. A dehorned animal competing in the Dairy Cattle Classes, shall not be penalised for the absence of horns.
22. In awarding the Championship, the first prize winner of the relative sex in each class of the relative sub-section shall be eligible to compete provided that in the case of Dairy Breeds the first prize winner is over twenty-four months old, and that for these purposes the classes shall be restricted to single pen classes. In awarding the Reserve Championship, the first prize winner of the relative sex in each class of the relative sub-section, other than the exhibit to which the Championship has been awarded, shall be eligible to compete, together with the second prize winner in the class from which the Champion was drawn, provided that no exhibit, in the case of Dairy Breeds, shall be eligible to compete for the Championship or Reserve Championship unless it is over the age of twenty-four months. In awarding the Junior Championship, the first prize winner of the relative sex in each class of the relative sub-section shall be eligible to compete provided that no exhibit shall be eligible to compete for the Junior Championship if, in the case of beef breeds, it is over the age of eighteen months, and, in the case of dairy breeds, it is over the age of twenty-four months. In awarding the Reserve Junior Championship, the first prize winner of the relative sex in each class of the relative sub-section, other than the exhibit to which the Junior Championship has been awarded shall be eligible to compete together with the second prize winner in the class from which the Junior Champion was drawn, provided that no exhibit shall be eligible to compete for the Reserve Junior Championship if, in the case of beef breeds, it is over the age of eighteen months and, in the case of the dairy breeds, it is over the age of twenty-four months. If a Champion or Junior Champion shall be disqualified or shall be found to be unqualified to compete in the class for which it was entered, or to compete for the Championship or Junior Championship as the case may be, then the Championship or Junior Championship shall be awarded to the animal which was awarded the Reserve Championship or Reserve Junior Championship as the case may be.
23. Any cattle not fed or watered by the exhibitor or his agent shall be fed and watered by the Society and the cost charged to the owner or selling agent.
24. Exhibits are to be on the Showground at least one day prior to the first day of the Show (27th March), and must remain on exhibition until Thursday, 7th April.
25. In all Classes where only two or three prizes are offered, Very Highly Commended, Highly Commended, and Commended cards and ribbons may be awarded at the discretion of the judge.

Sec. 2—CATTLE (Continued).

26. To enable the necessary stalls to be prepared, each exhibitor of cattle must, when forwarding entries, state on the certificate of entry the total number of cattle he will be sending to the Show. No cattle can compete in any class additional to those for which they are entered on the certificate of entry.
27. No animal shall be admitted to the judging ring during the judging of any class unless it is an exhibit in such class, but a calf of the exhibit in a beef breed class may be admitted if it is under the age of six months and is being suckled by the exhibit.
28. In order that the animals comprising a group may be readily identified each shall carry the catalogue number allotted it in its original class. The Herdsman in charge shall carry the number for the group.
29. No animal other than an exhibit in respect of which application for entry has been accepted by the Society shall be brought on to the Showground by any exhibitor or other person except with the consent of the Secretary.
30. An animal will not be eligible to parade or to compete in a class by reason only of the Society's acceptance of its entry and/or of its inclusion in the Society's printed catalogue.
31. Any animal which by judging day has become ineligible for a class in which it is entered shall not compete in such class.
32. The Society reserves the right if it so chooses to transfer an animal from a class, in which it has been entered but for which on judging day it is ineligible to compete to a class for which it is or has become eligible to compete.
33. The Society shall have the right at any time to cancel the entry of any exhibit without assigning any reason therefor notwithstanding prior acceptance of such entry provided that if an entry be cancelled except for a reason for which the exhibitor is responsible the relative entry fee upon cancellation of the entry shall be refunded to the exhibitor.
34. No animal other than an exhibit shall be displayed or exposed for sale on the Showground.
35. Every exhibitor warrants that he is the absolute owner of every animal brought by him or by his authority on to the Showground and agrees to indemnify and shall indemnify the Society against all claims on whatsoever ground and for whatsoever cause made against the Society in respect of such animal at the instance of any other person.
36. If, in the opinion of a Veterinary Surgeon of the Society, an animal on the Showground shall be so injured or be so affected by sickness, disease or other ailment as to warrant its destruction or its removal from the Showground as the case may be, the Society shall be entitled to have the animal destroyed and/or removed from the Showground and/or shall be entitled to require the owner to forthwith remove the animal from the Showground. All costs incurred by the Society in connection with such animal shall be for the account of the owner and shall be refunded by him to the Society.

INSPECTOR'S VERIFICATION OF TYPE, DESCRIPTION AND ELIGIBILITY

37. (a) Each animal shall be subject to inspection at any time on or before the day immediately preceding judging day by an inspector or inspectors appointed by the Society.
- (b) If any such inspector shall certify that in his opinion
 - (i) the animal is not true to type, or
 - (ii) is not of such description or merit as to be a worthy exhibit in the class or classes in which it is entered, or
 - (iii) such animal bears any marking, whether in the nature of colour, tattoo, fire or other brand, surgical operation, or otherwise contrary to the markings disclosed in the relative certificate of entry, or does not show some such marking attributed to it in the relative certificate of entry or if any such marking or absence of marking is not in accordance with the particulars furnished in respect of such animal by the relative breed society,
 the Society may require the animal to be forthwith removed from the Showground and the exhibitor, upon receipt of such notice, shall forthwith remove such animal and failing such removal by him within the time prescribed by the Secretary, the Secretary may remove the animal or cause the animal to be removed and all costs and expenses of removal shall be borne by the exhibitor and shall be refunded to the Society. Each such animal shall at all times be at the sole risk and responsibility of the exhibitor and the person or persons removing the animal shall at all times be deemed to be the agents of the exhibitor and all acts and omissions on the part of such person or persons shall be deemed to be the acts and omissions of the exhibitor who shall indemnify and hold indemnified the Society its servants and agents from all claims whatsoever in respect of the animal whether by reason of any loss or injury to or caused by the animal or because of transportation, feeding or housing or otherwise howsoever.
- (c) No inspector shall be required to furnish to the exhibitor any reasons for his determination nor shall there be any appeal against such determination at the instance of the exhibitor provided always that the Steward-in-Chief or Assistant Steward-in-Chief of the Cattle Section or the Chief Steward of the particular Dairy Breed classes in which such animal is entered for exhibition may override any such determination and permit the animal to remain on the Showground with or without the right of being paraded and/or exhibited as such Steward-in-Chief, Assistant Steward-in-Chief or Chief Steward may, in his absolute discretion, determine.
- (d) Each Breed Society shall be requested to nominate three persons qualified to act as inspectors in order to facilitate the appointment of an inspector or inspectors by the Society for the purpose of this Regulation.
- (e) In the case of beef cattle "Breed Society" means
 - (i) in relation to horned Shorthorn cattle, "The Shorthorn Society of Australia (N.S.W. Branch)";
 - (ii) in relation to Poll Shorthorn cattle, "The Poll Shorthorn Society of Australasia";
 - (iii) in relation to horned Hereford cattle, "The Australian Hereford Society";
 - (iv) in relation to poll Hereford cattle, "The Australian Poll Hereford Society";
 - (v) in relation to Devon cattle, "The Devon Cattle Breeders' Society of Australia";
 - (vi) in relation to Aberdeen-Angus cattle, "The Aberdeen-Angus Society of Australia";
 - (vii) in relation to Red Poll cattle, "The Red Poll Cattle Breeders' Association of Australia (N.S.W. Branch)";
 - (viii) in relation to Galloway cattle, "Galloway Cattle Society of Australia."
- (f) In the case of dairy cattle "Breed Society" means
 - (i) in relation to Australian Illawarra Shorthorn cattle, "The Australian Illawarra Shorthorn Society (N.S.W. Branches)";
 - (ii) in relation to Ayrshire cattle, "The Ayrshire Cattle Herd Book Society of Australasia (N.S.W. Branch)";
 - (iii) in relation to Jersey cattle, "The Australian Jersey Herd Society (N.S.W. Branch)";
 - (iv) in relation to Guernsey cattle, "The Guernsey Cattle Society of Australia (N.S.W. Branch)";
 - (v) in relation to Friesian cattle, "The Friesian Cattle Club of Australia (N.S.W. Branch)."

A RENTAL CHARGE FOR USE OF SHOWGROUND FOR PURPOSES OF SALES.

38. Each Selling Agent who makes a sale or sales of cattle situated on the Showground or of cattle after leaving the Showground but before the cattle have reached the destination to which they were sent from the Showground shall pay to the Society a rental equivalent to one per cent. of the gross proceeds of the sale or sales.

IDENTIFICATION OF EXHIBITS.

39. Each exhibit in a single class whilst parading before the Judge shall carry conspicuously as directed by the Chief Steward a number card corresponding with the number assigned to the exhibit in respect of that class in the catalogue.
40. Each member of an exhibit in a Group class whilst parading before the Judge shall carry a number card assigned to it as an exhibit in a single class in addition to any other number card assigned to it as a member of the group.

Sec. 2—CATTLE (Continued).

CLEANING OF STALLS.

41. To enable the Society to remove all soiled straw and manure from the passageways in the Cattle Pavilion, such refuse is to be removed from each stall not later than 7 a.m. daily.

PARADES.

42. Each exhibit must be paraded as from time to time directed by the Society. This rule will be strictly enforced. Any exhibitor who fails to parade his cattle when called upon to do so shall forfeit all prize money (if any) won by him, and be liable to a fine of five pounds (£5) for each animal not paraded.
43. Each exhibit, whilst participating in a parade, must for identification purposes carry a breastplate provided for the purpose by the Society in such manner as the Society may direct and in particular so that it may be readily seen by spectators and so that the animal may be readily identified by the number assigned to it.
44. Every attendant of an exhibit must be attired in accordance with directions given from time to time by the Society.
45. In the Beef Cattle Section, the breed represented by the Champion Steer will lead the parade each year. Dairy Cattle shall be governed by the order of the Auction Sale draw.

ATTENTION IS DRAWN TO REGULATIONS.

46. All protests as to the age of animals shall be referred to the Stewards who may call on the Society's Veterinary Surgeon for report, and shall be settled on his and other evidence by the Council, whose decision is final without recourse as already provided.

HOSPITAL PENS.

Exhibitors desirous of using Hospital Pens for sick or calving stock are requested to apply to the Cattle Superintendent.

SPECIAL NOTICE.

CATTLE STUDENTS AND FODDER SUBSIDY.

CATTLE STUDENTS—

Students from the Hawkesbury Agricultural College and the Veterinary School of the Sydney University will be appointed for the purpose of assisting cattle exhibitors with the preparation of their cattle. Such assistance shall be available from the day before judging of the breed up to and including the day on which the breed is sold by Public Auction during the currency of the Show. Exhibitors desiring students must state on their Certificate of Entry the number they require. They shall also undertake to pay 10/- per day, for each student, towards the Society's expenses incurred by the appointment of the students. Should an exhibitor desire the services of students at an earlier or until a later date, the cost for the extra period shall be borne wholly by the exhibitor. Unless the aforesaid is observed the students shall not be available.

FODDER SUBSIDY—

The Society shall subsidise exhibitor's feeding costs on the basis of one shilling and sixpence per day for each prize winning exhibit in single classes of both Beef and Dairy breeds on and from judging day until Tuesday, 7th April.

BEEF CATTLE

Judging to start on:—

- Friday, 27th March, at 9 a.m.—Shorthorns, Herefords (Bulls and Bull Groups) and Aberdeen-Angus (Single Pen classes only); 3 p.m.—Fat Cattle—Pure Bred Stall Fed Steers, on the hoof.
- Saturday, 28th March, at 9 a.m.—Poll Shorthorns, Herefords (Cows, Heifers, and Male and Female Groups), Devans, Aberdeen-Angus (other than Single Pen classes), Galloways, and Red Polls.
- Monday, 30th March, at 9 a.m.—Poll Herefords.
- Tuesday, 31st March—Steer Carcases.

EXHIBITS T.B. and C. Ab. FREE.

As the Council may from time to time otherwise determine either generally or in specific instances—

- A. No animal shall be eligible for entry or exhibition unless—
- (a) it has been tested for C. Ab. with negative result within 180 days of the closing date of entries, or
 - (b) it is to be exhibited from a herd published in the most recent issue of the New South Wales Government Gazette or in the most recent issue of the Government Gazette of some other State of the Commonwealth as being a C. Ab.-free herd, or
 - (c) it has been inoculated with "Strain 19" before it attained the age of 12 months or was inoculated after that age and after being, immediately prior to such inoculation, tested for C. Ab. with negative result.

PROVIDED THAT in the case of an animal falling within paragraph (a) or paragraph (c) hereof the entry must be accompanied by the certificate of the veterinary surgeon who made the C. Ab. test and/or inoculation.

- B. No animal shall be eligible for entry or exhibition unless—
- (a) it has been tested for T.B. with negative result within 180 days of closing date of entries, or
 - (b) it is to be exhibited from a herd published in the most recent issue of the New South Wales Government Gazette or in the most recent issue of the Government Gazette of some other State of the Commonwealth as being a T.B.-free herd.

PROVIDED THAT in the case of an animal falling within paragraph (a) the entry must be accompanied by a certificate of the veterinary surgeon who made the T.B. test.

DATES OF BIRTH FOR CLASSES RESTRICTED BY AGE.

Stated hereunder is an explanation regarding classes which restrict the eligibility of an exhibit by the fact of its age. The dates shown within the parentheses are those on, or between which, the exhibit must be born to enable it to compete in the class referred to immediately preceding the parentheses.

Age—Over 3 years (Before 1st March, 1950); Over 2½ and not over 3 years (1st March—31st

Aug., 1950); Over 2 and not over 3 years (1st March, 1950—28th Feb., 1951); Over 2 and not over 2½ years (1st Sept., 1950—28th Feb., 1951); Not over 2½ years (On or after 1st Sept., 1950); Over 2 years (Before 1st March, 1951); Over 21 months and not over 2 years (1st March—31st May, 1951); Not over 2 years (On or after 1st March, 1951); Over 18 months and not over 2½ years (1st Sept., 1950—31st Aug., 1951); Over 18 months and not over 2 years (1st March—31st Aug., 1951); Over 18 and not over 21 months (1st June—31st Aug., 1951); Not over 18 months (On or after 1st Sept.,

Sec. 2—CATTLE—Shorthorns.

1951); Over 15 and not over 18 months (1st Sept.—30th Nov., 1951); Over 12 months and not over 2 years (1st March, 1951—29th Feb., 1952); Over 12 and not over 18 months (1st Sept., 1951—29th Feb., 1952); Over 12 and not over 15 months (1st Dec., 1951—29th Feb., 1952); Over 12 months (Before 1st March, 1952); Not over 12 months (On or after 1st March, 1952); Over 6 and not over 12 months (1st March—31st Aug., 1952).

MOST SUCCESSFUL EXHIBITOR.

The award shall be determined as follows:—for the five highest awards in each class, points shall be allocated on the basis of 5, 4, 3, 2, and 1. Should there be fewer than five awards in any one class, the points shall be on the said basis in order of merit. In addition, there shall be 3 points for Champion, 2 for Reserve Champion, 2 for Junior Champion, and 1 for Reserve Junior Champion.

The exhibitor gaining the highest number of points shall be the winner. In the event of two or more exhibitors securing an equal number of points the exhibitor gaining the greatest number of first prizes shall be the winner.

SHORTHORNS.

- | | |
|---|--|
| <p>Judge:
L. M. Dugdale,
Cooling Yering,
Lilydale, Vic.
Associate:
C. Dugdale,
Cooling Yering,
Lilydale, Vic.</p> | <p>Stewards:
E. S. Playfair (Chief)
E. K. Bowman
D. G. Munro
T. Carter
K. Howarth
T. P. Willsallen</p> |
|---|--|

All bulls, irrespective of age, must have been finally accepted for registration in Coates' Herd Book or the Shorthorn Herd Book of Australia, and proof of registration must accompany all entries for the Show. All females not of age for registration must be the progeny of registered sires and dams and definitely recorded in the calf register of the breed society; proof of the foregoing must be supplied in every case. For particulars of the Shorthorn Herd Book of Australia, apply to Secretaries—G. C. Somerville, Endeavour House, 33 Macquarie Place, Sydney; L. Monod, Temple Court, Collins-st., Melbourne.

CLASS 1—Bull, over 3 years old. First, £6; second, £4; third, £2.

1. CAMPBELL, B. Millhills Hotspur (Imp.—383,352, C.H.B.), rd. (H21/8); 23:2:50, s. Calrossie Highland Leader (352,909, C.H.B.), d. Millhills Bridesmaid 5th 307,538, C.H.B.).
2. CLARKE, Sir Rupert. Cruggleton Robisson (Imp.—375,681, C.H.B.), rn. (G92); 13:9:19; s. Cruggleton Assheton (344,547, C.H.B.), d. Lorna Rosebud (263,081, C.H.B.).

CLASS 2—Bull, over 2 and not over 3 years old. First, £6; second, £4; third, £2.

3. ALBERNI BROS. Fulham Conquest, 5150, rd. (40); 7:2:51; s. Kelso Ensign, 4331, d. Fulham Greta, 14,024.
4. FAIRBAIRN, C. P., and CO. Woomargama Quiberon, 5143, rd. (L3); 21:2:51; s. Kirkton Eventide (Imp.—361,239, C.H.B.), d. Woomargama Jennifer 2nd, 12,421.

5. WITHDRAWN.
6. ILLLOYD-JONES, O. Hambledon Fame, 5326, rn. (41); 24:2:51; s. Aldie Flash (Imp.—368,429, C.H.B.), d. Hambledon Kathleen, 14,092.
7. LOMAX, H. R., and SON. Woomargama Paradox, 4652, rd. (K13); 17:3:50; s. Kirkton Eventide (Imp.—361,239, C.H.B.), d. Woomargama Summerton 25th, 11,917.
8. McCAUGHEY, D. R. Coonong Umberto, 5072, w. (65Y); 4:12:50; s. Erimus Charlie (Imp.—362,460, C.H.B.), d. Coonong Marigold 4th, 11,026.
9. McDONALD, Mrs. J. L. Stirling Falkland, 5404, rd., l. w. (58); 17:8:50; s. Coonong Orange Star, 3794, d. Coonong Maple, 9982.
10. MIDDLETON, A. G. Strathkellar Don Juan, 4939, rd. (65); 13:12:50; s. Hambledon Royal Leader, 4081, d. Coonong Cherry-bloom, 11,425.

CLASS 3—Bull, over 21 months and not over 2 years old. First, £6; second, £4; third, £2.

11. CARTER, J. and T. Weddin Kestrel, 5310, rd. (W580); 29:4:51; s. Aldsworth Prince Arthur (Imp.—342,163, C.H.B.), d. Weddin Avalanche 23rd, 14,157.
- 11A. CLARKE, SIR RUPERT. Bolinda Vale Commander, 5133 (18); 4:4:51; s. Cruggleton Elvin (368,734, C.H.B.), d. Cruggleton Alicia Butterfly (240,778, C.H.B.).
12. FAIRBAIRN, C. P., and CO. Woomargama Qusdary, 5371, rd. (L20); 30:5:51; s. Coonong Napoleon, 3463, d. Woomargama Mary 3rd, 11,403.
13. FLEMING, T. H. Russley Baronet, 5316, rd. (223); 2:5:51; s. Coonong Outstanding, 3559, d. Russley Red Rose 12th, 13,102.
14. GULF CATTLE CO. PTY., LTD. Brunette Jack-in-the-Green, 5034, rd. (E41); 3:5:51; s. Brunette Agricola, 4421, d. Weddin May Rose 9th, 11,913.
15. HOOD, F. Kywanna Caber, 5274, rd. (439); 10:4:51; s. Kirkton Dictator (Imp.—352,920, C.H.B.), d. Coonong Campanula 2nd, 11,127.
16. LITHGOW and ROSS. Dauntless Bellbird, 5174, rd. rn. (135); 4:3:51; s. Chapelton Nobleman (Imp.—364,984, C.H.B.), d. Dauntless Bellona, 12,038.
17. LUGSDIN BROS. Tyagong Gaffer, 5324, rd. rn. (189); 2:3:51; s. Beaufort Butcher Roy (Imp.—368,337, C.H.B.), d. Tyagong Mocking Bird, 14,102.
18. McDONALD, Mrs. J. L. Stirling Grampion, 5405, rd. rn. (67); 9:1:51; s. Coonong Orange Star, 3794, d. Calool Princess Helena 4th, 9619.
19. WHITELOW, L. A. Kirkton Jason (Imp.—Vol. 98, C.H.B.), rd. (J12); 2:4:51; s. Kirkton Baronet (335,904, C.H.B.), d. Ramsden Mirabel (335,729, C.H.B.).

CLASS 4—Bull, over 18 and not over 21 months old. First, £4 10s.; second, £2 10s.; third, £1 10s.; fourth, Ribbon.

20. BENNETT, C. H. Exton George, 5312, rn. (113); 30:8:51; s. Turanville Master Crown 3rd, 3861, d. Lochinver Lady Weston 41st, 9710.

Sec. 2—CATTLE—Shorthorns (Continued).

21. BENNETT, C. H. **Exton Glacier**, 5313, w. (13); 8:7:51; s. Turanville Master Crown 3rd, 3861, d. Exton Betty, 14,298.
 22. CAMPO SANTO PASTORAL CO. **Campo Masterpiece** 3rd, 5301, rn. (198); 22:6:51; s. Hambledon Reminder, 4214, d. Merrimu Bellona 28th, 11,370.
 - ab, 23. Withdrawn.
 24. FAIRBAIRN, C. P., and CO. **Woomargama Quantas**, 5381, rd. (L25); 17:6:51; s. Kirkton Eventide (imp.—361,239, C.H.B.), d. Woomargama Mona 2nd, 11,576.
 25. FAIRBAIRN, C. P., and CO. **Woomargama Quarryman**, 5376, rd. (L26); 29:6:51; s. Cluny White Knight (imp.—373,757, C.H.B.), d. Woomargama Redfinch 3rd, 13,415.
 26. FAIRBAIRN, C. P., and CO. **Woomargama Quartermaster**, 5377, rn. (L28); 29:7:51; s. Cluny White Knight (imp.—373,757, C.H.B.), d. Woomargama Lustre 3rd, 13,984.
 27. HOLMES, Mrs. M. F. **Wyagdon Count Summerton** 12th, 5325, rn. (S34); 23:7:51; s. Yarras Count Primrose 21st, 3878, d. Yarras Oxford Summerton 32nd, 11,587.
 28. HOOD, F. **Kywanna Sultan**, 5276, rd. rn. (143); 12:7:51; s. Kirkton Dictator (imp.—352,930, C.H.B.), d. Kywanna Summerton 4th, 12,454.
 29. KEMELFIELD, J. **Wongala Ensign**, 5197, rn. (76); 20:6:51; s. Chapelton Ambassador (imp.—340,009, C.H.B.), d. Snizort Mossy 18th, 11,622.
 30. KEMELFIELD, J. **Wongala Envoy**, 5198, rd. l. w. (78); 10:7:51; s. Chapelton Ambassador (imp.—340,009, C.H.B.), d. Augusta Mavoureen (imp.), 12,844.
 31. KILLEN PARTNERSHIP. **Antrim Robin Adair**, 5290, rd. rn. (R1); 7:6:51; s. Antrim Kirkton, 3887, d. Antrim Augusta 13th, 14,231.
 32. KYALLA PTY., LTD. **Greenwich Defiance**, 5394, rd. (D10); 2:8:51; s. Cruggleton Orangeman (imp.—344,581, C.H.B.), d. Narra-Allen Cynthia 7th, 13,440.
 33. KYALLA PTY., LTD. **Greenwich Drummer**, 5396, rd. (D12); 6:8:51; s. Cruggleton Orangeman (imp.—344,581, C.H.B.), d. Kaluga Valinda 7th, 10,594.
 34. LITHGOW and ROSS. **Dauntless Bellboy**, 5336, rd. rn. (139); 18:6:51; s. Chapelton Nobleman (imp.—364,984, C.H.B.), d. Lochinver Gwendoline 19th, 10,275.
 35. LITHGOW and ROSS. **Dauntless Clara's Beau**, 5337, rd. rn. (137); 10:6:51; s. Chapelton Nobleman (imp.—364,984, C.H.B.), d. Lochinver Clara 22nd, 9702.
 36. LITHGOW and ROSS. **Dauntless Rob Roy**, 5178, rd. rn. (142); 19:7:51; s. Chapelton Nobleman (imp.—364,984, C.H.B.), d. Dauntless Red Rosebud, 14,466.
 37. LLOYD-JONES, O. **Hambledon Formidable**, 5329, w. (181); 4:7:51; s. Aldie Flash (imp.—368,429, C.H.B.), d. Hambledon Bud 21st, 14,320.
 38. McISAAC, D. J. **Kelvin Broadway**, 5269, w. (162); 10:8:51; s. Turanville Leal, 4041, d. Weddin Rose Marie 2nd, 9382.
 39. STARRITT, G., and SON. **Bolinda Cupbearer** (imp. in dam), 5194, rn. (21); 20:8:51; s. Calrossie Gamecock (375,426, C.H.B.), d. Bapton Jilt 23rd (imp.), 14,589.
 - ab 40. STARRITT, G., and SON. **Kelso Harmony**, 5204, rd. (91); 10:7:51; s. Coonong Nobleman, 3490, d. Kelso May Rose, 11,602.
 41. WHITNEY PASTORAL CO. PTY., LTD. **Coombing Ament** 3rd, 5367, rd. (381); 14:7:51; s. Kirkton Elite (imp.—361,228, C.H.B.), d. Coombing Amenity 5th, 8952.
 42. WHITNEY PASTORAL CO. PTY., LTD. **Coombing Doorn**, 5368, rd. (382); 16:7:51; s. Kirkton Elite (imp.—361,228, C.H.B.), d. Coombing Dorothy 8th, 14,324.
- CLASS 5—Bull, over 15 and not over 18 months old. First, £4 10s.; second, £2 10s.; third, £1 10s.; fourth and fifth, Ribbons.**
43. ALBERNI BROS. **Fulham Cadet**, 5149, rd. (48); 28:9:51; s. Munduney Mailman, 4409, d. Munduney Betty 72nd, 14,456.
 44. ALBERNI BROS. **Fulham Courage**, 5151, rd. rn. (61); 24:11:51; s. Lochinver Gamble, 3833, d. Munduney Betty 58th, 13,191.
 45. BENNETT, C. H. **Exton Gladiator**, 5314, w. (125); 25:10:51; s. Turanville Master Crown 3rd, 3861, d. Exton Pamela, 14,460.
 - ab 46. BENNETT, C. H. **Exton Grenadier**, 5315, rd. rn. (122); 4:10:51; s. Turanville Master Crown 3rd, 3861, d. Exton Clara 2nd, 14,378.
 47. CARTER, J. and T. **Weddin Kilo**, 5311, rd. (W594); 1:9:51; s. Aldsworth Prince Arthur (imp.—342,163, C.H.B.), d. Weddin Amaranthus 4th, 12,329.
 48. DAVIES, J., and SONS. **Munduney Payday**, 5251, w. (1009); 2:10:51; s. Calrossie Discovery (imp.—361,202, C.H.B.), d. Munduney Augusta 4th, 14,609.
 49. DAVIES, J., and SONS. **Munduney Pilgrim**, 5253, rd. (996); 12:9:51; s. Calrossie Discovery (imp.—361,202, C.H.B.), d. Munduney Augusta 53rd, 14,610.
 50. DAVIES, J., and SONS. **Munduney Premier**, 5255, rd. (990); 11:10:51; s. Calrossie Discovery (imp.—361,202, C.H.B.), d. Calrossie Helen Broadhocks (imp.), 11,307.
 51. FAIRBAIRN, C. P., and CO. **Woomargama Quarrelor**, 5375, rn. (L58); 20:11:51; s. Cluny White Knight (imp.—373,757, C.H.B.), d. Woomargama Ruth 3rd, 11,916.
 52. FAIRBAIRN, C. P., and CO. **Woomargama Quixotic**, 5199, w. (L39); 21:9:51; s. Coonong Napoleon, 3463, d. Woomargama Fairy 4th, 9870.
 53. FAIRBAIRN, C. P., and CO. **Woomargama Quotient**, 5378, rd. (L51); 29:10:51; s. Kirkton Eventide (imp.—361,239, C.H.B.), d. Woomargama Camilla, 12,165.
 54. FLEMING, T. H. **Russley Beau Geste**, 5317, rd. (2440); 1:11:51; s. Antrim Magna Carta, 3671, d. Russley Duchess 8th, 9865.
 55. FLEMING, T. H. **Russley Boxer**, 5318, rd. (287); 8:10:51; s. Russley Royal Leader, 4683, d. Russley Red Rose 14th, 14,449.
 - ab 56. GULF CATTLE CO. PTY., LTD. **Brunette Tomahawk**, 5343, rd. rn. (E52); 12:9:51; s. Brunette Agricola, 4421, d. Weddin Juliana 8th, 13,024.

Sec. 2—CATTLE—Shorthorns (Continued).

57. HOOD, F. **Kywanna Acrobat**, 5272, rd. rn. (150); 22:10:51; s. Kywanna Ringmaster, 4744, d. Kywanna Ann 3rd, 13,793.
58. HOOD, F. **Kywanna Briarwood**, 5273, rd. (146); 30:9:51; s. Kirkton Dictator (imp.—352,930, C.H.B.), d. Coonong Cherrywood 3rd, 10,587.
59. HOOD, F. **Kywanna Robber**, 5275, rd. (148); 16:10:51; s. Kirkton Dictator (imp.—352,930, C.H.B.), d. Coonong Broadhocks Rose 2nd, 11,853.
60. KEMELFIELD, J. **Wongala Elect**, 5330, rd., l. w. (87); 14:10:51; s. Chapelton Ambassador (imp.—340,009, C.H.B.), d. Augusta Primula (imp.), 13,108.
61. KEMELFIELD, J. **Wongala Emperor**, 5196, rn. (81); 7:9:51; s. Chapelton Ambassador (imp.—340,009, C.H.B.), d. Woomargama Summerton 22nd, 11,421.
62. KEMELFIELD, J. **Wongala Express**, 5334, rd. rn. (85); 1:10:51; s. Wongala Champion, 4583, d. Wongala Mossy, 13,665.
- ab 63. KYALLA PTY., LTD. **Greenwich Democrat**, 5395, rd. and w. (D17); 30:9:51; s. Cruggleton Orangeman (imp.—344,581, C.H.B.), d. Weddin Mulberry 31st, 13,561.
64. KYALLA PTY., LTD. **Greenwich Duncan** (imp. in dam), 5397, rd. (D20); 27:10:51; s. Aldsworth Bannerman (366,611, C.H.B.), d. Aldsworth Fine Princess (imp.—349,290, C.H.B.).
65. LITHGOW and ROSS. **Dauntless Gloaming**, 5176, rn. (147); 4:9:51; s. Coonong Ring-leader, 3951, d. Dauntless Morning Glory, 13,188.
66. LITHGOW and ROSS. **Dauntless Mr. Melbourne**, 5338, rd. rn. (151); 6:10:51; s. Chapelton Nobleman (imp.—361,984, C.H.B.), d. Lochinver Melody 20th, 10,276.
67. LITHGOW and ROSS. **Dauntless Snow Cloud**, 5340, w. (154); 7:11:51; s. Chapelton Nobleman (imp.—364,984, C.H.B.), d. Dauntless Clara 3rd, 13,058.
68. LLOYD and WELLS. **Gleneagle Crusader**, 5366, rd. (1); 13:10:51; s. Kirkton Elite (imp.—361,228, C.H.B.), d. Coombing Charming Oxford 11th, 10,060.
69. LLOYD-JONES, O. **Hambledon Farewell**, 5359, rn. (261); 25:9:51; s. Aldie Flash (imp.—368,429, C.H.B.), d. Hambledon Annette, 12,680.
70. LLOYD-JONES, O. **Hambledon Federal**, 5327, rd. (281); 25:9:51; s. Aldie Flash (imp.—368,429, C.H.B.), d. Hambledon Rosebud, 9268.
- ab 71. LLOYD-JONES, O. **Hambledon Field Marshal**, 5328, rd. rn. (411); 15:11:51; s. Aldie Flash (imp.—368,429, C.H.B.), d. Hambledon Jennifer 2nd, 12,842.
72. LOMAX, H. R. and SON. **Wirrah Loadstar**, 5146, w. (A15); 16:9:51; s. Turanville Lochiel, 4023, d. Rothesay Pearl, 13,707.
- ab 73. LUGSDIN BROS. **Cobbora Baritone**, 5320, rd. (174); 20:11:51; s. Coonong Lord Lieutenant, 3370, d. Waterview Duchess 258th, 8195.
74. McCAUGHEY, Mrs. D. R. **Borambola Gallant**, 5354, rn. (10); 31:10:51; s. Kirkton Eventide (imp.—361,329, C.H.B.), d. Calrossie Augusta Elate (imp.), 14,517.
75. McCAUGHEY, Mrs. D. R. **Borambola G.B.E.**, 5355, rd. (30); 21:9:51; s. Calrossie Moonshine (imp.—328,065, C.H.B.), d. Coonong Flossy Virginia, 8663.
76. McCAUGHEY, D. R. **Coonong Vanquisher**, 5356, rd. (26Z); 3:9:51; s. Calrossie Moonshine (imp.—328,065, C.H.B.), d. Coonong Elizabeth 3rd, 9635.
77. McCAUGHEY, D. R. **Coonong Ventriloquist**, 5358, rd. rn. (42Z); 16:10:51; s. Calrossie Moonshine (imp.—328,065, C.H.B.), d. Coonong May Queen 2nd, 10,161.
78. McCAUGHEY, D. R. **Coonong Victoria Cross**, 5359, rd. (42Z); 15:11:51; s. Calrossie Moonshine (imp.—328,065, C.H.B.), d. Coonong Prudence, 13,696.
79. McISAAC, D. J. **Kelvin Ballad**, 5268, rd. (105); 20:10:51; s. Turanville Leal, 4041, d. Banool Fancy Lass, 12,563.
80. MIDDLETON, A. G. **Strathkellar Excalibur**, 5184, rd. (89); 14:9:51; s. Wongala Banker, 4327, d. Coonong Cherryblossom, 12,400.
81. STACK, Mrs. E. N. **Yarras General**, 5305, rd. (R25); 8:9:51; s. Weddin Gladiator, 3958, d. Coonong Broadhocks Pride, 9827.
82. STACK, Mrs. E. N. **Yarras Glengarry 78th**, 5306, rd. (R31); 12:9:51; s. Weddin Gladiator, 3958, d. Yarras Lady Glengarry 65th, 11,586.
83. STACK, Mrs. E. N. **Yarras Glengarry 79th**, 5307, rd. rn. (R34); 21:9:51; s. Weddin Gladiator, 3958, d. Yarras Lady Glengarry 69th, 13,572.
84. STARRITT, G. and SON. **Kelso Headmaster**, 5205, rd. (281); 17:9:51; s. Coonong Nobleman, 3490, d. Kelso Lady Weston, 12,064.
85. STARRITT, G. and SON. **Kelso Highlight**, 5224, rd. (241); 7:9:51; s. Coonong Nobleman, 3490, d. Kelso Melody 3rd, 12,353.
86. TAYLOR, H. C. and J. C. **Turanville Paradigm**, 5126, rn. (P22); 12:10:51; s. Tarvas Mandarin (imp.—330,706, C.H.B.), d. Turanville Lady Fawsley 32nd, 10,636.
87. TAYLOR, H. C. and J. C. **Turanville Paradox**, 5128, rn. (P24); 16:10:51; s. Tarvas Mandarin (imp.—330,706, C.H.B.), d. Turanville Sunset 33rd, 11,386.
88. TAYLOR, H. C. and J. C. **Turanville Paragon**, 5129, w. (P26); 22:10:51; s. Tarvas Mandarin (imp.—330,706, C.H.B.), d. Turanville Georgia 24th, 10,632.
89. WHITNEY PASTORAL CO. PTY., LTD. **Coombing Meteor** 3rd, 5370, rd. (380); 22:9:51; s. Kirkton Elite (imp.—361,228, C.H.B.), d. Coombing Melody 7th, 11,633.
90. WHITNEY PASTORAL CO. PTY., LTD. **Coombing Mohawk** 3rd, 5371, rd., l. w. (386); 17:9:51; s. Kirkton Elite (imp.—361,228, C.H.B.), d. Coombing Molly 6th, 11,634.
91. WHITNEY PASTORAL CO. PTY., LTD. **Coombing Royalty**, 5373, rd. (388); 20:9:51; s. Kirkton Elite (imp.—361,228, C.H.B.), d. Coombing Royal Lady 2nd, 10,485.
92. WILLIAMSON BROS. **Lochinver Alfred**, 5208, w. (B18); 3:9:51; s. Calool Helmsman, 3460, d. Lochinver Princess 155th, 11,298.
93. WILLIAMSON BROS. **Lochinver Lamplight**, 5316, rd. rn. (B31); 10:11:51; s. Calool Helmsman, 3460, d. Lochinver Princess 149th, 10,648.

COLES STORES SERVING AUSTRALIA

2-10

Sec. 2-CATTLE-Shorthorns (Continued).

94. WILLIAMSON BROS. Lochinver Lifeguard, 5349, rd. (B26); 20:10:51; s. Lochinver President (imp. in dam), 3837, d. Lochinver Broadhooks, 13,038.
- CLASS 6—Bull, over 12 and not over 15 months old. First, £4 10s.; second, £2 10s.; third, £1 10s.; fourth and fifth, Ribbons.
95. CAMPO SANTO PASTORAL CO. Campo Balmoral (imp. in dam), 5298, rd. (216); 12:1:52; s. Calrossie Balmoral (375,419, C.H.B.), d. Drummondreach Clipper 2nd (imp.), 14,770.
96. CAMPO SANTO PASTORAL CO. Campo Masterkey 4th, 5000, rn. (215); 7:1:52; s. Hambleton Reminder, 4214, d. Campo Necklace, 11,845.
97. CAMPO SANTO PASTORAL CO. Campo Royal Leader 2nd, 5302, rd. rn. (210); 22:12:51; s. Hambleton Reminder, 4214, d. Campo Arrogant Duchess 3rd, 11,210.
98. CARTER, J. and T. Weddin K.B., 5309, rd. (W612); 19:1:52; s. Weddin Ian, 5109, d. Weddin Amaranthus 8th, 14,834.
99. CROSS, G. J. Corella Samson, 5352, rd. rn. (C2); 4:1:52; s. Woomargama Noble King, 4396, d. Forest Gloria 3rd, 14,710.
100. CROSS, G. J. Dauntless Cromlech, 5353, rd. (158); 22:1:52; s. Coonong Ringleader, 3951, d. Dauntless Crocus, 13,208.
101. DAVIES, J. and SONS. Munduney Professor, 5258, rd. (998); 3:12:51; s. Calrossie Discovery (imp.—361,202, C.H.B.), d. Munduney Augusta 39th, 13,859.
102. GAVIN, O. R. Annaville Arctic Christmas, 5402, w. (31); 25:12:51; s. Turanville Master Crown, 3422, d. Lockslea Jealousy 1st, 11,368.
103. GAVIN, O. R. Annaville Bounty, 5403, rd. (33); 1:1:52; s. Woomargama Leander, 3731, d. Watervlew Duchess 318th, 9142.
104. GULF CATTLE CO. PTY., LTD. Brunette Jack Horner, 5341, rd. (E64); 25:12:51; s. Brunette Agricola, 4421, d. Brunette Sleet, 14,653.
105. KEMELFIELD, J. Wongala Enterprise, 5331, w. (93); 14:12:51; s. Chapelton Ambassador (imp.—340,009, C.H.B.), d. Coonong Jealous Maid 5th, 13,815.
106. KEMELFIELD, J. Wongala Escort, 5332, rd. l. wh. (91); 3:12:51; s. Chapelton Ambassador (imp.—340,009, C.H.B.), d. Coonong Play Girl 2nd, 10,877.
107. KEMELFIELD, J. Wongala Expert, 5333, rd. rn. (94); 20:12:51; s. Chapelton Ambassador (imp.—340,009, C.H.B.), d. Coonong Lustre Belle 4th, 12,253.
108. KYALLA PTY., LTD. Greenwich Edinburgh (imp. in dam), 5398, rd. (E3); 21:1:52; s. Uppermill Jubilee (341,663, C.H.B.), d. Cherrywood 18th (imp.), 14,805.
109. ZAMBELLI, A. and W. Weenya Ambassador (imp. in dam), 5288, rd. (6A); 14:12:51; s. Calrossie Baronet (352,897, C.H.B.), d. Crichton Eliza 7th (imp.), 14,777.
110. LITHGOW and ROSS. Dauntless President, 5339, rd. rn. (157); 12:1:52; s. Chapelton Nobleman (imp.—364,934, C.H.B.), d. Dauntless Princess, 12,039.
111. LLOYD and WELLS. Coombing Amish 2nd, 5365, rn. (396); 12:2:52; s. Kirkton Elite (imp.—361,228, C.H.B.), d. Coombing Amenty 4th, 6288.
112. LOMAN, H. R. and SON. Wirrah Lordly, 5147, rd. (B3); 2:2:52; s. Turanville Lochlel, 4023, d. Rotheray Gay Girl, 10,332.
113. LUGSDIN BROS. Cobbara Clansman, 5322, rd. rn. (180); 3:2:52; s. Coonong Titus, 4717, d. Cobbara Ruby 4th, 11,126.
114. LUGSDIN BROS. Cobbara Contribution, 5323, w. (175); 11:1:52; s. Beaufort Butcher Boy (imp.—368,337, C.H.B.), d. Tyagong Mocking Bird, 14,102.
115. McCAUGHEY, D. R. Coonong Veni, 5357, rd. (552); 5:12:51; s. Calrossie Moonshine (imp.—328,065, C.H.B.), d. Coonong Martha 3rd, 9984.
116. McCAUGHEY, D. R. Coonong Warlord, 5362, rd. (A2); 10:1:52; s. Calrossie Moonshine (imp.—328,065, C.H.B.), d. Coonong Secret Queen, 13,821.
117. McCAUGHEY, D. R. Coonong Wrestler, 5364, rn. (A6); 17:1:52; s. Calrossie Moonshine (imp.—328,065, C.H.B.), d. Coonong Marylands, 13,552.
118. PATTERSON, K. J. Kinkuna Consort, 5294, rd. (219); 28:1:52; s. Calrossie Subsidy (imp.—352,917, C.H.B.), d. Kinkuna Barb, 13,336.
119. PATTERSON, K. J. Kinkuna Hanger 2nd, 5295, rd. rn. (222); 2:2:52; s. Calrossie Subsidy (imp.—352,917, C.H.B.), d. Kinkuna Mossy 2nd, 12,595.
120. PATTERSON, K. J. Kinkuna Red Path 3rd, 5297, rd. (221); 29:1:52; s. Calrossie Subsidy (imp.—352,917, C.H.B.), d. Kinkuna January, 12,381.
121. STACK, Mrs. E. N. Yarras Field Marshal, 5304, rd. (R49); 7:1:52; s. Weddin Gladiator, 3958, d. Yarras Camella 2nd, 11,584.
122. TAYLOR, H. C. and J. C. Turanville Parent, 5131, rn. (P31); 13:12:51; s. Tarvas Mandarin (imp.—330,706, C.H.B.), d. Turanville Heath Ruby's Gift 21st, 10,634.
123. TAYLOR, H. C. and J. C. Turanville Parisian, 5132, rn. (P32); 13:12:51; s. Tarvas Mandarin (imp.—330,706, C.H.B.), d. Turanville Bouncing Queen 56th, 10,183.
124. WHITNEY PASTORAL CO. PTY., LTD. Coombing Merlon 2nd, 5369, rn. (397); 12:2:52; s. Kirkton Elite (imp.—361,228, C.H.B.), d. Coombing Mermaid 3rd, 12,627.
125. WILLIAMSON BROS. Lochinver Lawrence, 5347, rn. (B38); 15:12:51; s. Lochinver President (imp. in dam), 3837, d. Lochinver Princess 175th, 13,920.
126. YOUNG, H. H. Revelstoke Realist, 5289, rd. (18); 6:2:52; s. Dauntless Fanfare, 4673, d. Nalpa Clipper 99th, 12,719.
- CLASS 7—Bull Calf, over 6 and not over 12 months old. First, £4; second, £2; third, £1; fourth, Ribbon.
127. ALBERNI BROS. Fulham Defender, 5386, rn. (67); 2:3:52; s. Chapelton Nobleman (imp.—364,934, C.H.B.), d. Fulham Betty, 14,341.
128. REDDIE, R. H. Cluin Pat Michael, 5401, rd. (211); 7:3:52; s. Boyanda Albert, 3999, d. Cluin Joyce 4th, 11,849.

COLES STORES SERVING AUSTRALIA

2-11

Sec. 2-CATTLE-Shorthorns (Continued).

129. CAMPO SANTO PASTORAL CO. Campo Banner 2nd, 5299, rd. (219); 16:3:52; s. Campo Spectator, 4692, d. Campo Patricia 6th, 11,018.
130. Withdrawn.
131. Withdrawn.
132. FAIRBAIRN, C. P., and CO. Woomargama Raider, 5379, rn. (M8); 11:3:52; s. Cluny White Knight (imp.—373,757, C.H.B.), d. Woomargama Mermaid, 14,860.
133. FAIRBAIRN, C. P., and CO. Woomargama Rambler, 5380, rd. (M7); 7:3:52; s. Coonong Napoleon, 3463, d. Woomargama Augusta, 11,572.
134. GULF CATTLE CO. PTY., LTD. Brunette Robinson Crusoe, 5342, rd. (F5); 5:3:52; s. Brunette Agricola, 4421, d. Brunette Cleopatra, 14,142.
135. GULF CATTLE CO. PTY., LTD. Brunette Tom Thumb, 5344, rd. (F4); 4:3:52; s. Woomargama Moderator, 4195, d. Forest Venture, 14,796.
136. HOOD, F. Kywanna Bloodwood, 5390, rd. (156); 23:3:52; s. Beaufort Blackthorn (imp.—381,556, C.H.B.), d. Kywanna Cherrywood 3rd, 14,892.
137. HOOD, F. Kywanna Camwood, 5391, rd. rn. (161); 29:4:52; s. Beaufort Blackthorn (imp.—381,556, C.H.B.), d. Kywanna Cherrywood 4th, 14,902.
138. HOOD, F. Kywanna Mainsail, 5392, rn. (153); 10:3:52; s. Kirkton Dictator (imp.—352,930, C.H.B.), d. Rosetta Felicity (imp.), 14,893.
139. KEMELFIELD, J. Wongala Fusilier, 5335, rn. (102); 3:5:52; s. Chapelton Ambassador (imp.—340,009, C.H.B.), d. Wongala Bass, 15,097.
140. KYALLA PTY., LTD. Greenwich Emperor, 5399, rd. (E7); 20:4:52; s. Cruggleton Orangeman (imp.—344,581, C.H.B.), d. Coonong Fancy Gem 2nd, 13,764.
141. KYALLA PTY., LTD. Greenwich Ensign, 5400, rd. l. w. (E5); 17:3:52; s. Cruggleton Orangeman (imp.—344,581, C.H.B.), d. Hillview Duchess 187th, 13,767.
142. LUGSDIN BROS. Cobbara Captivator, 5321, rd. (191); 1:4:52; s. Coonong Titus, 4717, d. Cobbara Empress, 12,208.
143. McCAUGHEY, D. R. Coonong Warchief, 5360, rd. rn. (A20); 2:3:52; s. Calrossie Moonshine (imp.—328,065, C.H.B.), d. Coonong Jealousy, 8001.
144. McCAUGHEY, D. R. Coonong Warden, 5361, rd. (A24); 12:4:52; s. Erimus Charlie (imp.—362,460, C.H.B.), d. Coonong Jealous Lady 2nd, 14,898.
145. McCAUGHEY, D. R. Coonong Watchman, 5363, rn. (A21); 25:3:52; s. Calrossie Moonshine (imp.—328,065, C.H.B.), d. Coonong Cherrywood, 8993.
146. PATTERSON, J. and Miss S. Brubri Prince 2nd, 5293, rd. rn. (11); 10:3:52; s. Calrossie Subsidy (imp.—352,917, C.H.B.), d. Lochinver Princess 141st, 10,178.
147. PATTERSON, K. J. Kinkuna Lord Master 3rd, 5296, rd. rn. (242); 8:3:52; s. Calrossie Subsidy (imp.—352,917, C.H.B.), d. Kinkuna Lady Commonwealth, 12,594.
148. WHITNEY PASTORAL CO. PTY., LTD. Coombing Royal Lancer 2nd, 5372, rn. (398); 7:4:52; s. Kirkton Elite (imp.—361,228, C.H.B.), d. Coombing Royal Lady 4th, 12,628.
149. WILLIAMSON BROS. Lochinver Magician, 5350, rn. (C8); 10:3:52; s. Erimus Effect (imp.—376,550, C.H.B.), d. Lochinver Princess 162nd, 12,328.
- Junior Champion Prize—Ribbon and Cup. The Cup, value £5 5s., is presented by Mr. D. R. McCaughey, "Borambola Park," Wagga, N.S.W., for the best Shorthorn bull, not over 18 months old. For all first prize winners in Classes 5 to 7. See Special Cattle Regulation 22.
- Reserve Junior Champion—Ribbon. 67
- Champion Prize—Silver Medal and Ribbon. Medal presented by The Shorthorn Society of The United Kingdom of Great Britain and Ireland, Victoria House, Southampton Row, London, W.C.1., for the best Shorthorn bull, any age. For all first prize winners in Classes 1 to 4, and the Junior Champion. See Special Cattle Regulation 22.
- (Special Prize)—"Mrs. I. Whitney Memorial Trophy," value £26 5s., presented by The Whitney Pastoral Company Pty., Ltd., "Coombing Park," Carcoar, N.S.W., for the best Shorthorn bull, any age. The Trophy, before being won outright, must be won on three consecutive occasions by the one exhibitor or five times in all. The Trophy shall be held by the winner each year until within one month of the succeeding Royal Easter Show. The name of each winning exhibitor will be inscribed on the Trophy.
- Previous Winners—
1950—Gulf Cattle Co. Pty., Ltd.
1951 and 1952—C. P. Fairbairn and Co.
- Reserve Champion—Ribbon. 4
- CLASS 8—(Special Prize)—The "Robert Clarke Shorthorn Memorial Cup," for the best two Shorthorn bulls, not over 2 years old, bred and owned by exhibitor. Not to be judged as a pair. Exhibits may be selected from general classes. First, Cup; second and third, Ribbons.
150. Bennett, C. H.
151. Campo Santo Pastoral Co.
152. Carter, J. and T.
153. Davies, J., and Sons.
154. Withdrawn.
155. Fairbairn, C. P., and Co.
156. Gulf Cattle Co. Pty., Ltd.
157. Hood, F.
158. Hood, F.
159. Kemelfield, J.
160. Kyalla Pty., Ltd.
161. Lithgow and Ross.
162. Lloyd-Jones, O.
163. Loman, H. R. and Son.
164. McCaughey, D. R.
165. McCaughey, Mrs. D. R.
166. Melisaac, D. J.
167. Patterson, K. J.
168. Starritt, G., and Son.
169. Taylor, H. C. and J. C.
170. Taylor, H. C. and J. C.
171. Williamson Bros.

Sec. 2—CATTLE—Shorthorns (Continued).

CLASS 9—(Special Prizes)—Best three bulls, not over 18 months old; bred by exhibitor. Exhibits may be selected from general classes. First, £5; second and third, Ribbons.

- | | |
|---------------------------------|------------------------------|
| 172. Davies, J. and Sons. | 177. Kyalla Pty. Ltd. |
| 173. Fairbairn, C. P. and Co. | 178. Lithgow and Ross. |
| 174. Gulf Cattle Co. Pty., Ltd. | 179. Lugsdin Bros. |
| 175. Hood, F. | 180. McCaughey, D. R. |
| 176. Kemelfield, J. | 181. Patterson, K. J. |
| | 182. Taylor, H. C. and J. C. |

CLASS 10—Cow, over 3 years old. First, £4 10s.; second, £2 10s.; third, £1 10s.

183. WHITNEY PASTORAL CO. PTY., LTD. Coombing Royal Lady 6th, 14,968, rd. 1 w. (265); 11:2:49; s. Coombing Park Firefly 3rd, 3276, d. Coombing Royal Lady 2nd, 19,485.

CLASS 11—Cow or Heifer, over 2 and not over 3 years old. First, £4 10s.; second, £2 10s.; third, £1 10s.

184. CAMPO SANTO PASTORAL CO. Campo Lady Vera 2nd, w. (177); 25:9:50; s. Hambleton Reminder, 4214, d. Merrimu Bellona 28th, 11,379.

185. Withdrawn.
186. Withdrawn.
187. KEMELFIELD, J. Wongala Jealousy 2nd, rd. (65); 11:12:50; s. Chapelton Ambassador (imp.—340,009, C.H.B.), d. Coonong Jealousy 5th, 13,815.
188. MUNRO, A. R. and H. D. Eva Waterloo (imp.—392,831, C.H.B.), rd. (J26); 14:2:51; s. Cruggleton Elvin (368,734, C.H.B.), d. Larbert Waterloo 15th.
189. SPROAT, A. McG. Mercia Butterfly (imp.—373,671, C.H.B.), rd. (H80); 6:5:50; s. Cruggleton Earl (328,381, C.H.B.), d. Alicia Butterfly (240,778, C.H.B.).

CLASS 12—Cow or Heifer, over 21 months and not over 2 years old. First, £4 10s.; second, £2 10s.; third, £1 10s.

190. FAIRBAIRN, C. P. and CO. Woomargama Summerton 47th, rd. (L18); 5:5:51; s. Kirkton Eventide (imp.—361,239, C.H.B.), d. Woomargama Summerton 37th, 14,162.
191. HOOD, F. Kywana Cherrywood 6th, rd. (133); 16:3:51; s. Kirkton Dictator (imp.—352,930, C.H.B.), d. Kywana Cherrywood, 12,452.
192. LLOYD-JONES, O. Hambleton Royalty 4th, rn. (111); 28:3:51; s. Aldie Flash (imp.—368,429, C.H.B.), d. Hambleton Royalty, 12,681.
193. PATTERSON, K. J. Kinkuna Dot, rd. rn. (194); 8:3:51; s. Calrossie Subsidy (imp.—352,917, C.H.B.), d. Kinkuna Lady Manilla 3rd, 14,087.

**ENGINEERS
CONTRACTORS
GRAZIERS
LOGGERS**

See
**STAND
51**

the finest Industrial, Earthmoving and Agricultural equipment, and famous OLIVER tractors.

- Oliver Wheel and Crawler Tractors.
- Oliver Agricultural Implements.
- Britstand Earthmoving Equipment.
- Aveling-Barford Construction Equipment.
- Logging Winches, Power Saws, etc.

BRITSTAND DISTRIBUTORS LTD.

56-64 GARDENERS ROAD, MASCOT, N.S.W.
PHONE MU 39115

Sec. 2—CATTLE—Shorthorns (Continued).

194. SMITH, A. A. Forest Martha 10th, rd. (6); 7:3:51; s. Turanville Mahdi, 4302, d. Forest Martha 6th, 13,176.
195. WHITNEY PASTORAL CO. PTY., LTD. Coombing Mermaid 7th, rd. (295); 23:5:51; s. Coombing Park Firefly 3rd, 3276, d. Coombing Mermaid, 9517.

CLASS 13—Heifer, over 18 and not over 21 months old. First, £4 10s.; second, £2 10s.; third, £1 10s.

196. ALBERNI BROS. Fulham Beth, rn. (44); 19:6:65; s. Lochinver Gamble, 3833, d. Munduney Betty 61st, 14,257.
197. CARTER, J. and T. Weddin Mulberry 48th, rd. (W587); 11:8:51; s. Aldsworth Prince Arthur (imp.—342,163, C.H.B.), d. Weddin Mulberry 10th, 12,334.
198. GULF CATTLE CO. PTY., LTD. Brunette Gaiety, rd. (E44); 10:8:51; s. Brunette Agricola, 4421, d. Brunette Storm, 13,510.
199. HOPE, Mrs. D. Cairn Ban Empress 4th, rn. (18); 2:8:51; s. Kirkton Elite (imp.—361,228, C.H.B.), d. Cairn Ban Empress 3rd, 14,331.
200. KYALLA PTY., LTD. Greenwich Lustre Rose, rd. (D13); 23:8:51; s. Cruggleton Orangeman (imp.—344,581, C.H.B.), d. Coonong Lustre Rose 2nd, 14,338.
201. KYALLA PTY., LTD. Greenwich Mulberry, rd. (D9); 22:7:51; s. Cruggleton Orangeman (imp.—344,581, C.H.B.), d. Banool Mulberry 2nd, 12,142.
202. LITHGOW and ROSS. Dauntless Franchetta, rd. rn. (138); 9:6:51; s. Chapelton Nobleman (imp.—364,984, C.H.B.), d. Merrimu Buttercup 5th, 11,445.
203. LITHGOW and ROSS. Dauntless Miss Buttercup, rd. rn. (141); 6:7:51; s. Chapelton Nobleman (imp.—364,984, C.H.B.), d. Merrimu Buttercup 5th, 11,445.
204. LLOYD-JONES, O. Hambleton Mignon 2nd, rd. (191); 20:7:51; s. Aldie Flash (imp.—368,429, C.H.B.), d. Hambleton Queen, 10,313.
205. LOMAX, H. R. and SON. Wirrah Radiance, rd. (A13); 14:8:51; s. Forest Master Elegance, 4186, d. Rothesay Radiance 2nd, 13,177.
CLASS 14—Heifer, over 15 and not over 18 months old. First, £4 10s.; second, £2 10s.; third, £1 10s.; fourth, Ribbon.
206. ALBERNI BROS. Fulham Rosette, rd. (57); 1:11:51; s. Kelso Ensign, 4331, d. Fulham Rose, 14,452.
207. FAIRBAIRN, C. P. and CO. Woomargama Goldfinch 6th, rd. rn. (L33); 4:9:51; s. Kirkton Eventide (imp.—361,239, C.H.B.), d. Woomargama Goldfinch 4th, 14,422.
208. FLEMING, T. H. Russey Red Rose 20th, rd. (243); 14:11:51; s. Antrim Magna Carta, 3671, d. Turanville Red Rose 13th, 8099.
209. FREUDENSTEIN, W. J. A. and F. J. Tyagong Myrtle 3rd, rd. (205); 22:9:51; s. Beaufort Butcher Boy (imp.—368,337, C.H.B.), d. Tyagong Myrtle, 14,386.
210. HOOD, F. Kywana Broadhooks Rose 3rd, rd. (147); 11:10:51; s. Kirkton Dictator (imp.—352,930, C.H.B.), d. Coonong Broadhooks Rose, 10,586.

211. HOPE, Mrs. D. Cairn Ban Empress 5th, rd. (19); 15:9:51; s. Kirkton Elite (imp.—361,228, C.H.B.), d. Coombing Empress 14th, 11,022.
212. KEMELFIELD, J. Wongala Celandine, rd. (84); 21:9:51; s. Chapelton Ambassador (imp.—340,009, C.H.B.), d. Coonong Celandine, 12,250.
213. KYALLA PTY., LTD. Greenwich Secret Maid, rn. (D18); 7:10:51; s. Cruggleton Orangeman (imp.—344,581, C.H.B.), d. Coonong Secret Maid 4th, 14,537.
214. LUGSDIN BROS. Cobbora Duchess of York 10th, rd. (169); 19:10:51; s. Coonong Lord Lieutenant, 3370, d. Cobbora Duchess of York 3rd, 11,851.
215. McCAUGHEY, D. R. Coonong Cosmos Maid, rn. (342); 25:9:51; s. Calrossie Moonshine (imp.—328,065, C.H.B.), d. Coonong Crocus Maid 3rd, 14,412.
216. McCAUGHEY, D. R. Coonong Lustre Queen 3rd, rd. (272); 6:9:51; s. Calrossie Moonshine (imp.—328,065, C.H.B.), d. Coonong Lustre Belle 3rd, 11,729.
217. PATTERSON, K. J. Kinkuna Laura 3rd, rd. rn. (211); 10:9:51; s. Calrossie Subsidy (imp.—352,917, C.H.B.), d. Kinkuna Coronet, 12,219.
218. STACK, Mrs. E. N. Yarras Lady Glengarry 81st, rd. (R10); 14:10:51; s. Weddin Gladiator, 3958, d. Yarras Lady Glengarry 70th, 12,648.
219. STACK, Mrs. E. N. Yarras Primrose 29th, rn. (R36); 23:9:51; s. Weddin Gladiator, 3958, d. Yarras Primrose 18th, 13,688.
220. STACK, Mrs. E. N. Yarras Primrose 30th, rd. (R40); 3:10:51; s. Weddin Gladiator, 3958, d. Yarras Primrose 22nd, 14,168.
221. STARRITT, G. and SON. Kelso Marigold Bloom 2nd, rd. (301); 12:10:51; s. Kirkton Grandmaster (imp.—275,457, C.H.B.), d. Coonong Marigold Bloom 4th, 13,699.
222. WHITNEY PASTORAL CO. PTY., LTD. Coombing Amenity 29th, rd. (C88); 18:0:51; s. Kirkton Elite (imp.—361,228, C.H.B.), d. Coombing Amenity 17th, 12,626.
CLASS 15—Heifer, over 12 and not over 15 months old. First, £4 10s.; second, £2 10s.; third, £1 10s.; fourth, Ribbon.
223. CAMPO SANTO PASTORAL CO. Campo Coral, rd. (213); 7:1:52; s. Hambleton Reminder, 4214, d. Campo Secret, 14,769.
224. FAIRBAIRN, C. P. and CO. Woomargama Mona 14th, rd. rn. (L64); 25:12:51; s. Kirkton Eventide (imp.—361,239, C.H.B.), d. Woomargama Mona 5th, 14,035.
225. FREUDENSTEIN, W. J. A. and F. J. Tyagong Garden Rose 3rd, rn. (209); 3:12:51; s. Beaufort Butcher Boy (imp.—368,337, C.H.B.), d. Tyagong Garden Rose, 11,561.
226. GULF CATTLE CO. PTY., LTD. Brunette Perty, rd. (F1); 3:1:52; s. Woomargama Moderator, 4195, d. Forestry Ruby's Gift 5th, 14,075.
227. HOOD, F. Kywana Fancy Fair 2nd, rd. (152); 12:12:51; s. Kirkton Dictator (imp.—352,930, C.H.B.), d. Coonong Fancy Fair 2nd, 10,668.

Sec. 2—CATTLE—Shorthorns (Continued).

228. KYALLA PTY., LTD. Greenwich Mairi Broadhooks (imp. in dam), rd. 1. w. (E2); 16:1:52; s. Crichton Benefactor (383,820, C.H.B.), d. Lawton Mairi Broadhooks (imp.), 14,806.
229. LITHGOW and ROSS. Dauntless Clarice, rd. rn. (156); 18:12:51; s. Chapelton Nobleman (imp.—364,984, C.H.B.), d. Dauntless Lady Clara, 13,812.
230. McCAUGHEY, D. R. Coonong Augusta Eileen 2nd, rd. rn. (58Z); 12:12:51; s. Calrossie Moonshine (imp.—328,065, C.H.B.), d. Coonong Augusta Topaz, 14,006.
231. McCAUGHEY, Mrs. D. R. Borambola Broadhooks Landlady 5th, rd. rn. (1H); 30:1:52; s. Calrossie Moonshine (imp.—328,065, C.H.B.), d. Coonong Broadhooks Catherine 5th, 9116.
232. PATTERSON, K. J. Kinkuna Lady Gay 3rd, rd. (226); 8:2:52; s. Calrossie Subsidy (imp.—352,917, C.H.B.), d. Forest Gay, 11,131.
233. STARRITT, G. and SON. Kelso Marigold Maid 2nd, rd. (22); 17:2:52; s. Kirkton Grandmaster (imp.—375,457, C.H.B.), d. Coonong Marigold Maid, 12,899.
234. WAUGH, J. B. Tyatrim Fancy, rd. (2); 26:2:52; s. Antrim Montgomery, 3672, d. Tyatrim Fancy 6th, 15,025.
- CLASS 16—Heifer Calf, over 6 and not over 12 months old. First, £4; second, £2; third, £1; fourth, Ribbon.
235. ALBERNI BROS. Fulham Princess Joan, rn. (71A); 20:3:52; s. Lochinver Gamble, 3833, d. Munduney Princess Joan 28th, 14,813.
236. FREUDENSTEIN, W. J. A., and F. J. Tyatrim Augusta, rd. (216); 3:6:52; s. Beaufort Butcher Boy (imp.—368,337, C.H.B.), d. Augusta Erica (imp.), 14,310.
237. GAVIN, O. R. Annaville Derry Duchess, w. (38); 21:4:52; s. Turanville Master Crown, 3422, d. Lockslea Derry Duchess 9th, 12,801.
238. GULF CATTLE CO. PTY., LTD. Brunette Alice in Wonderland, rd. rn. (F7); 14:3:52; s. Brunette Agricola, 4421, d. Bapton Vanity 9th (imp.), 13,395.
239. HOOD, F. Kywana Cherrywood 7th, rd. rn. (158); 3:4:52; s. Beaufort Blackthorn (imp.—381,556, C.H.B.), d. Kywana Cherrywood, 12,452.
240. KEMELFIELD, J. Wongala Broadhooks Landlady 3rd, rd. (98); 12:3:52; s. Chapelton Ambassador (imp.—340,009, C.H.B.), d. Coonong Broadhooks Lady 2nd, 12,845.
241. KYALLA PTY., LTD. Greenwich Secret 3rd, rn. (E6); 11:4:52; s. Craggleton Orangeman (imp.—344,581, C.H.B.), d. Narra-Allen Secret 95th, 12,181.
242. LUGSDIN BROS. Cobbara Buttercup 3rd, rn. (187); 4:3:52; s. Coonong Titus, 4717, d. Cobbara Buttercup, 12,625.
243. McCAUGHEY, D. R. Coonong Fancy Blossom 2nd, w. (A23); 10:4:52; s. Erimus Charlie (imp.—362,460, C.H.B.), d. Coonong Fancy Girl 4th, 10,780.
244. STARRITT, G., and SON. Kelso Grand Priscilla, rd. (32); 10:3:52; s. Kirkton Grandmaster (imp.—375,457, C.H.B.), d. Kelso Princess 8th, 14,788.

245. WILLIAMSON BROS. Lochinver Princess 196th, rn. (C12); 20:3:52; s. Erimus Effect (imp.—376,550, C.H.B.), d. Lochinver Princess 140th, 11,087.
- Junior Champion Prize—Ribbon, for the best Shorthorn Heifer, not over 18 months old.
- 216 For all first prize winners in Classes 14 to 16. See Special Cattle Regulation 22.
- Reserve Junior Champion—Ribbon. 230
- Champion Prize—Ribbon and "A. J. Simpson Memorial Trophy." The "A. J. Simpson Memorial Trophy," value £26 5s., and replica, value £5 5s., have been presented by the family of the late A. J. Simpson. The Trophy, before being won outright, must be won on two consecutive occasions by the one exhibitor or three times in all. The Trophy shall be held by the winner for the year until within one month of the succeeding Royal Easter Show. The name of each winning exhibitor will be inscribed on the Trophy. The replica will be won outright each year. For the best Shorthorn cow or heifer, any age. For all first prize winners in Classes 10 to 13, and the Junior Champion. See Special Cattle Regulation 22.
- Previous Winners—
1947—H. C. and J. C. Taylor.
1948—C. P. Fairbairn and Co.
1949—Lithgow and Ross.
1950—L. M. Dugdale.
1951—F. Hood.
1952—L. M. Dugdale.
- Reserve Champion—Ribbon. 191
- £2 2s. each, presented by the Shorthorn Society of Australia (N.S.W. Branch), will be awarded to the herdsmen attending the Champion Shorthorn bull and Champion Shorthorn cow. The herdsman to be nominated by the owner of each champion.
- (Special Prize)—"Antrim Trophy," value £10 10s., presented by Mr. E. L. Killen, "Blytheswood Stud Farm," Exeter, N.S.W., for the best heifer in Classes 12, 13, 14, 15, and 16.
- 216
- CLASS 17—(Special Prizes)—"James, Charles, and Mrs. H. M. Carter Memorial Trophy," value £25, presented by Messrs. J. and T. Carter, "Kikiamah," Young, N.S.W., for the best bull and heifer, not over 12 months old. Not to be judged as a pair. Exhibits in this class may be selected from exhibits in general classes. The Trophy, before being won outright, must be won on three occasions by the same exhibitor, but not necessarily in succession. It shall be held by the winner for the year until within one month of the succeeding Royal Easter Show. The name of each winning exhibitor will be inscribed on the Trophy. First, Trophy; second and third, Ribbons.
- Previous Winners—
1950—F. Hood.
1951—D. R. McCaughey.
1952—F. Hood.
246. Alberni Bros. 250. Kyalla Pty., Ltd.
247. Gulf Cattle Co. 251. Lugsdin Bros.
Pty., Ltd. 252. McCaughey, D. R.
248. Hood, F. 253. Williamson Bros.
249. Kemelfield, J.

Sec. 2—CATTLE—Shorthorns (Continued), and Poll Shorthorns.

- CLASS 18—(Special Prizes)—£10 10s. For the best bull and two heifers, not over 2 years old, not necessarily by one sire; bred by exhibitor. Exhibits may be selected from general classes. First, £7 7s.; second, £3 3s.; third, Ribbon.
254. Alberni Bros. 261. Lithgow and Ross.
255. Fairbairn, C. P., and Co. 262. Lloyd-Jones, O.
256. Gulf Cattle Co. Pty., Ltd. 263. McCaughey, D. R.
257. Hood, F. 264. Patterson, K. J.
258. Hood, F. 265. Stack, Mrs. E. N.
259. Kemelfield, J. 266. Sturritt, G., and Son.
260. Kyalla Pty., Ltd. 267. Whitney Pastoral Co. Pty., Ltd.
- CLASS 19—(Special Prizes)—£12 and Trophy. Trophy, value £26 5s., presented by C. P. Fairbairn and Co., Wgomargama Estate, Albury, N.S.W., for Sire's progeny. Progeny to consist of two males and two females, any age, and of one sire. Progeny only to be shown, and need not necessarily be owned by the exhibitor. Exhibits may be selected from general classes. Names of breeder and owner of progeny must be stated on certificate of entry. The Trophy, before being won outright, must be won three times in all by the same exhibitor. The Trophy shall be held by the winner for the year until within one month of the succeeding Royal Easter Show. The name of each winning exhibitor will be inscribed on the Trophy. First, £8 and Trophy; second, £4; third, Ribbon.
- Previous Winners—
1949—D. R. McCaughey.
1950—J. R. Kemelfield.
1951—F. Hood.
1952—J. R. Kemelfield.
268. FAIRBAIRN, C. P., and CO. (Kirkton Eventide (imp.—361,239, C.H.B.)).
269. GULF CATTLE CO. PTY., LTD. (Brunette Agricola, 4421).
270. HOOD, F. (Kirkton Dictator (imp.—352,930, C.H.B.)).
271. KEMELFIELD, J. (Chapelton Ambassador (imp.—340,009, C.H.B.)).
272. KYALLA PTY., LTD. (Craggleton Orangeman (imp.—344,581, C.H.B.)).
273. LITHGOW and ROSS. (Chapelton Nobleman (imp.—364,984, C.H.B.)).
274. LLOYD-JONES, O. (Aldie Flash (imp.—368,429, C.H.B.)).
275. McCAUGHEY, D. R. (Calrossie Moonshine (imp.—328,065, C.H.B.)).
276. PATTERSON, K. J. (Calrossie Subsidy (imp.—352,917, C.H.B.)).
277. WHITNEY PASTORAL CO. PTY., LTD. (Kirkton Elite (imp.—361,228, C.H.B.)).
- MOST SUCCESSFUL EXHIBITOR.
- (Special Prize)—"Edward Lloyd Jones Memorial Trophy," value £35, and Ribbon. Trophy presented by Mr. D. R. McCaughey, "Borambola Park," Wagga, N.S.W., for the most successful exhibitor in the Shorthorn Section. For conditions, see head of section. The Trophy, before being won outright, must be won on three occasions by

the same exhibitor, but not necessarily in succession. It shall be held by the winner for the year until within one month of the succeeding Royal Easter Show. The name of each winning exhibitor will be inscribed on the Trophy.

Previous Winners—

- 1947—C. P. Fairbairn and Co.
1948—D. R. McCaughey.
1949—D. R. McCaughey.
1950—Equal Award—Gulf Cattle Co. Pty., Ltd., and J. R. Kemelfield.
1951—F. Hood.
1952—J. R. Kemelfield.

F. Hood # points

POLL SHORTHORNS.

- Judge: R. W. Tindale, P.O. Box 77, Clermont, Q'ld.
Stewards: E. K. Bowman (Chief), D. R. Bowman, B. R. Gavin, J. A. Minter
Associate: W. W. McLaughlin, Junr., "Whitewood," Nyngan, N.S.W.
W. N. Playfair, E. K. Vickery

All adult animals must have been finally accepted for registration in a herd book for Poll Shorthorns recognised by the R.A.S. of N.S.W., and proof of registration must accompany all entries for the Show. All animals not of age for registration must be the progeny of registered sires and dams and definitely recorded in the calf register of the Society; proof of the foregoing must be supplied in every case. For particulars of the Poll Shorthorn Society of Australasia, apply to G. C. Somerville, Endeavour House, 33 Macquarie Place, Sydney.

- CLASS 20—Bull, over 3 years old. First, £6; second, £4; third, £2.
278. MACKINNON, K. G., and SONS. King of the Vanities 65th [P] (imp. U.S.A.), 1599, rn. (TO63); 30:8:48; s. King of the Vanities (X2,123,419, A.S.H.B.), d. Oakgrove Hazell Doll (X2,229,254, A.S.H.B.).
279. SCRYMGEOUR, J. T. Gunnawarra Gay Lad 10th [P], 1288, w. (L5); 2:8:48; s. Gunnawarra Gay Lad 3rd [P], 821, d. Gunnawarra Jewel [P], 1144.
- CLASS 21—Bull, over 2 and not over 3 years old. First, £6; second, £4; third, £2; fourth, Ribbon.
280. CROFT, F. J. and B. Dinmore Robbie [P], 2016, rn. (2); 3:1:51; s. Wendouree Red Robbie [P], 937, d. Karoola Bud 2nd [P], 2912.
281. GUNDIRI ESTATE CO. PTY., LTD. Gundibri Mist 10th [P], 1685, w. (022A); 4:9:50; s. Highland Mist [P], 1095, d. Gundibri Muriel 5th [P], 628.
282. KILLEN PARTNERSHIP. Antrim Andrew Carnegie [P], 1806, rd. (N53); 9:12:50; s. Antrim Lord Strathallan [P], 861, d. Antrim Princess Royal 20th [H] (Vol. 13, S.H.B.A.).
283. KILLEN PARTNERSHIP. Antrim Royal Gauntlet [P], 1960, rd. (N54); 10:12:50; s. Armagh Royal King [P], 539, d. Antrim Cremona 14th [P], 3090.

BULL

Sec. 2—CATTLE—Poll Shorthorns (Continued).

- 283A. KILLEN, Mrs. L. E. **Armagh Royal Welcome** [P]. 1952, rd. (01); 19:1:51; s. **Armagh Royal King** [P]. 539, d. **Armagh Augusta** 18th [H]. 3163.
284. McLARTY, D. S. and M. S. **Lone Pine Fluster** [P]. 1748, rd. (861); 16:6:50; s. **Gundibri Standard 41st** [P]. 306, d. **Lone Pine Roany 294th** [P]. 765.
285. McLARTY, D. S. and M. S. **Lone Pine Fop** [P]. 1749, rd. (905); 19:10:59; s. **Wynyard Candy** [P]. 1279, d. **Lone Pine Roany 454th** [P]. 1398.
286. McLARTY, D. S. and M. S. **Lone Pine Francisco** [P]. 1752, rd. (878); 23:7:50; s. **Gundibri Standard 41st** [P]. 306, d. **Lone Pine Cherry 276th** [P]. 749.
287. McLARTY, J. D. **Wynyard Discus** [P]. 1737, rd. (298); 10:6:50; s. **Armagh Gay Monarch** [P]. 615, d. **Bogan Countess 32nd** [P]. 716.
288. McLARTY, J. D. **Wynyard Downpour** [P]. 1738, rn. (291); 25:4:50; s. **Armagh Gay Monarch** [P]. 615, d. **Wynyard Wynd 221st** [P]. 2586.
289. McLARTY, J. D. **Wynyard Dutiful** [P]. 1739, rd. 1. w. (302); 10:7:50; s. **Lone Pine Caher** [P]. 985, d. **Wynyard Watermaid 195th** [P]. 1901.
290. PARKER, J. **Old Canowie Baronet 10th** [P]. 2075, rd. (255P); 14:11:50; s. **Cobnong Ice-lander** [H]. 3001, d. **Netherby Pink Hawthorne** [P]. 1346.
291. PARKER, J. **Old Canowie Ringleader 49th** [P]. 2076, rn. (C103); 14:10:50; s. **Antrim Hallstorm** [P]. 593, d. **Old Canowie Empress 59th** [H] (11,713, S.H.B.A.).
292. PARKER, J. **Old Canowie Tam o' Shanter 101st** [P]. 2077, rd. (249P); 6:11:50; s. **Netherby Tam o' Shanter** [P]. 323, d. **Old Canowie Blythsome 2nd** [H] (12,286, S.H.B.A.).
293. ROBERTSON, D. H. **Albinia Hornet 2nd** [P]. 1763, rn. (434); 29:5:50; s. **Albinia Rob Roy** [P]. 725, d. **Albinia Nell 2nd** [P]. 655.
294. WHITELOW, L. A. **Wendouree Bonnie Bill** [P]. 2041, rn. (019); 12:8:50; s. **Wendouree William of Orange** [P]. 1086, d. **Turanville Beauty 29th** [H] (Vol. 10, S.H.B.A.).
295. WHITELOW, L. A. **Wendouree Charming Duke 3rd** [P]. 2043, rd. 1. w. (032); 20:11:50; s. **Albinia Robbie Burns 2nd** [P]. 484, d. **Wendouree Coronet 7th** [H]. 3220.
- CLASS 22—Bull, over 21 months and not over 2 years old. First, £6; second, £4; third, £2.
296. KILLEN PARTNERSHIP. **Antrim Kilpatrick** [P]. 1987, rn. (020); 7:5:51; s. **Antrim Kirkton** [H] (3887, S.H.B.A.), d. **Antrim Lavender 10th** [P]. 3261.
297. PEEL RIVER LAND AND MINERAL CO., LTD. **Peel Currency** [P]. 2053, rd. (11/1); 6:3:51; s. **Alpine Sensation** [P] (Imp. U.S.A.), 1423, d. **Peel Pandora** [H] (9732, S.H.B.A.).
298. PEEL RIVER LAND AND MINERAL CO., LTD. **Peel Leader 2nd** [P]. 2055, rd. (17/1); 2:4:51; s. **Oakwood Forecast** [P] (Imp. U.S.A.), 1424, d. **Peel Gloria** [P]. 2264.
299. ROBERTSON, D. H. **Albinia Bataan** [P]. 2057, rd. (479); 23:5:51; s. **Albinia Formidable** [P]. 542, d. **Albinia Pearl** [P]. 2350.
300. ROBERTSON, D. H. **Albinia Tanosay** [P]. 2060, rd. (477); 10:5:51; s. **Albinia Rob Roy** [P]. 725, d. **Albinia Sultana 4th** [P]. 2834.
301. SCRYMGEOUR, J. T. **Netherby Mark Twain** [P]. 2039, rd. (281); 2:5:51; s. **Gunnawarra Radiant 64th** [P]. 901, d. **Milton Matchless Joy 2nd** [P]. 264.
- CLASS 23—Bull, over 18 and not over 21 months old. First, £4 10s.; second, £2 10s.; third, £1 10s.; fourth, Ribbon.
302. BATE, P. O. and M. P. **Dalguise Gay Lad** [P]. 2034, rd. (11); 19:7:51; s. **Gunnawarra Gay Lad 10th** [P]. 1288, d. **Coonong Linda 5th** [H] (13,515, S.H.B.A.).
303. GIBSON, W. B. **Scone Orion** [P]. 2003, rd. (421); 23:8:51; s. **Albinia Prospero** [P]. 853, d. **Yukon Princess Royal 3rd** [H] (12,096, S.H.B.A.).
304. GIBSON, W. B. **Scone Ozone** [P]. 2004, rd. (441); 26:8:51; s. **Albinia Prospero** [P]. 853, d. **Gundibri Mollie 9th** [P]. 1245.
305. GUNDIBRI ESTATE CO. PTY., LTD. **Gundibri Baronet 5th** [P]. 2045, w. (119); 12:8:51; s. **Cruggleton Peel** [H] (Imp.—368,749, C.H.B.), d. **Gundibri Rose 3rd** [P]. 445.
306. GUNDIBRI ESTATE CO. PTY., LTD. **Gundibri Duke 8th** [P]. 2047, w. (109); 4:8:51; s. **Gundibri Prince 39th** [P]. 1105, d. **Gundibri Goldie 3rd** [P]. 826.
307. KILLEN PARTNERSHIP. **Antrim K.T.** [P]. 1995, w. (025); 24:6:51; s. **Antrim Kirkton** [H] (3887, S.H.B.A.), d. **Fair Beauty Rose** [P] (Imp. U.S.A.), 132.
308. KILLEN PARTNERSHIP. **Antrim Kilmun** [P]. 1947, rd. rn. (034); 29:8:51; s. **Antrim Kirkton** [H] (3887, S.H.B.A.), d. **Antrim Missile 16th** [P]. 2194.
309. KILLEN PARTNERSHIP. **Antrim Ulysses** [P]. 1998, rn. (030); 10:8:51; s. **Edellyn Royal Leader 4th** [H] (Imp. U.S.A.—3576, S.H.B.A.), d. **Antrim Undine 7th** [P]. 1120.
310. McFARLANE, H. M. D. **Milly Milly Decision** [P]. 1974, rd. (248); 13:8:51; s. **Netherby Imperial Command** [P]. 1253, d. **Macquarie Viscountess** [H] (12,236, S.H.B.A.).
311. McFARLANE, H. M. D. **Milly Milly Democrat** [P]. 1975, rd. 1. w. (253); 22:8:51; s. **Netherby Imperial Command** [P]. 1253, d. **Macquarie Lovely** [H] (12,238, S.H.B.A.).
312. PEEL RIVER LAND AND MINERAL CO., LTD. **Peel Upright** [P]. 2056, rn. (29/1); 25:7:51; s. **Alpine Sensation** [P] (Imp. U.S.A.), 1423, d. **Peel Maid of Orleans** [H] (9320, S.H.B.A.).
313. WALKER, T. A., ESTATE OF. **Gillendoon Laddie 4th** [P]. 2068, rd. rn. (141); 17:7:51; s. **Daymar Laddie 6th** [P]. 1080, d. **Gillendoon May 5th** [P]. 2186.
314. WALKER, T. A., ESTATE OF. **Gillendoon Laddie 7th** [P]. 2069, rd. (144); 26:8:51; s. **Daymar Laddie 6th** [P]. 1080, d. **Gillendoon Friendly 9th** [P]. 2796.

Sec. 2—CATTLE—Poll Shorthorns (Continued).

Macnaughts

for these fine shoes

M
A
I
L
O
R
D
E
R

- SELBY
- DE LISO-DEB
- HIGH LIFE
- HILL & DALE
- JANE DEBSTER
- TROYLINGS
- JOYCE
- SADDLEMASTER
- HANSMAN (MEN'S)



Macnaughts

135 KING ST. 'PHONE MA6884

For extra care in shoe repairs—Macnaughts

CLASS 24—Bull, over 15 and not over 18 months old. First, £4 10s.; second, £2 10s.; third, £1 10s.; fourth, Ribbon.

315. COWDERY, D. L. **Daymar Jubilee 10th** [P]. 2018, rd. (135); 4:10:51; s. **Hilldale Collynie 19th** [P] (Imp. U.S.A.), 1561, d. **Daymay Edith** [H]. 2968.
316. COWDERY, D. L. **Daymar Jubilee 18th** [P]. 2019, rd. 1. w. (147); 24:10:51; s. **Hilldale Collynie 19th** [P] (Imp. U.S.A.), 1561, d. **Bogan Foremost** [H]. 2257.
317. COWDERY, D. L. **Daymar Kiltie 9th** [P]. 2020, rd. (142); 11:10:51; s. **Armagh Gay Lad** [P]. 1062, d. **Bogan Nella** [H]. 2413.
318. FLEMING, T. H. and SONS. **Russley Briton** [P]. 2024, rn. (7); 14:9:51; s. **Gunnawarra Norseman 2nd** [P]. 1290, d. **Russley Red Rose 5th** [H] (11,903, S.H.B.A.).
319. FLEMING, T. H. and SONS. **Russley Snow-drift** [P]. 2027, w. (9); 10:10:51; s. **Gunnawarra Norseman 2nd** [P]. 1290, d. **Merryville Elsa** [P]. 2639.
320. GIBSON, W. B. **Scone Omar** [P]. 2002, rd. (481); 11:9:51; s. **Albinia Prospero** [P]. 853, d. **Antrim Augusta** [H]. 973.
321. GRANT, W. J. **Bellevue Red Murdoch** [P]. 2031, rd. (16); 4:11:51; s. **Wendouree The Cotter** [P]. 1176, d. **Netherby Pink Petal** [P]. 1818.
322. GUNDIBRI ESTATE CO. PTY., LTD. **Gundibri Baronet 7th** [P]. 2046, rd. (126); 3:9:51; s. **Cruggleton Peel** [H] (Imp.—368,749, C.H.B.), d. **Gundibri Carol 3rd** [P]. 611.
323. GUNDIBRI ESTATE CO. PTY., LTD. **Gundibri Duke 13th** [P]. 2048, rn. (128); 4:9:51; s. **Gundibri Prince 39th** [P]. 1105, d. **Gundibri Queen 18th** [P]. 1566.
324. JOHNSON, C. P. **Karoola Safeguard** [P]. 1924, rn. (121); 8:9:51; s. **Karoola Vallant** [P]. 1188, d. **Gundibri Duchess 2nd** [P]. 112.
325. JOHNSON, C. P. **Karoola Scientist** [P]. 1925, rn. (122); 8:9:51; s. **Karoola Vallant** [P]. 1188, d. **Gundibri Fragrance 6th** [P]. 984.
326. JOHNSON, C. P. **Karoola Standard** [P]. 1928, rn. (118); 5:9:51; s. **Karoola Vallant** [P]. 1188, d. **Karoola Duchess** [P]. 1756.
327. KILLEN PARTNERSHIP. **Antrim Mainbrace** [P]. 1997, rd. rn. (042); 23:11:51; s. **Antrim Royal Romance** [P]. 1055, d. **Merryville Mulberry** [P]. 2163.
328. McFARLANE, H. M. D. **Milly Milly Dictator** [P]. 1976, rn. (263); 23:9:51; s. **Netherby Imperial Command** [P]. 1253, d. **Macquarie Flower Girl** [H] (9653, S.H.B.A.).
329. McINTOSH, F. H. and F. J. **Loch Moy Lutan** [P]. 2001, rn. (B1); 2:9:51; s. **Elsdnora Romeo 7th** [P]. 646, d. **Kaluga Emily 5th** [H] (9831, S.H.B.A.).
330. MACKINNON, K. G., and SONS. **Bogan Jaguar** [P]. 2028, rd. (320); 28:11:51; s. **Bogan Gay Lad** [P]. 1720, d. **Bogan Countess 56th** [H]. 1219.
331. MARSHALL, F. G., PTY., LTD. **Wargandinna Gay Cavalier** [P]. 1989, rn. (31); 22:11:51; s. **Gunnawarra Gay Lad 5th** [P]. 1094, d. **Armagh Nonpareil** [P]. 2470.

Sec. 2—CATTLE—Poll Shorthorns (Continued).

332. PERRY, J. W. and G. C. Keirstone Kanonbar [P], 2061, rd. (123); 18:11:51; s. Keirstone Kanandah [P], 1284, d. Lachlan Raindrop [P], 3617.
333. PERRY, J. W. and G. C. Keirstone Karafu [P], 2062, rd. (121); 12:11:51; s. Keirstone Karawatha [P], 1522, d. Weddin Juliana 10th [H] (15,544, S.H.B.A.).
334. SCRYMGEOUR, J. T. Netherby Forest Beau [P], 2037, rn. (295); 18:10:51; s. Gunnawarra Radiant 6th [P], 901, d. Netherby Fancy Lady 2nd [P], 2523.
335. SCRYMGEOUR, J. T. Netherby Gay Gilbert [P], 2038, rn. (296); 18:10:51; s. Gunnawarra Gay Lad 10th [P], 1288, d. Netherby Lady Rosalind [P], 3520.
336. SCRYMGEOUR, J. T. Netherby Matchless Monarch [P], 2040, w. (286); 2:9:51; s. Gunnawarra Gay Lad 10th [P], 1288, d. Netherby Matchless Miss [P], 1261.
337. SIMPSON, F. S. Gunnawarra Royal [P], 2067, rn. (0200); 7:11:51; s. Lynnwood Commander [P] (Imp. U.S.A.), 1418, d. Gunnawarra Red Currant [P], 2304.
338. WALKER, T. A., ESTATE OF. Gillendoon Monarch 6th [P], 2070, w. (148); 21:19:51; s. Noble Monarch [P] (Imp. U.S.A.), 1419, d. Gillendoon Rouse Duchess 11th [P], 1300.
339. WALKER, T. A., ESTATE OF. Gillendoon Monarch 7th [P], 2071, rd. rn. (149); 8:11:51; s. Noble Monarch [P], (Imp. U.S.A.), 1419, d. Gillendoon Duchess 12th [P], 1717.
340. WALKER, T. B. C. Kaluga Bold Challenge [P], 2005, rd. (V24); 26:11:51; s. Kaluga Royal Challenge [P], 1142, d. Kaluga Elizabeth [P], 742.
341. WALKER, T. B. C. Kaluga Royal Cavalier [P], 2008, rd. (V17); 18:9:51; s. Kaluga Royal Challenge [P], 1142, d. Kaluga Springday 6th [H] (13,885, S.H.B.A.).
342. WALKER, T. B. C. Kaluga Royal Tournament [P], 2010, rn. (V15); 5:9:51; s. Kaluga Royal Challenge [P], 1142, d. Kaluga Bramble 2nd [P], 1609.
343. WHITELOW, L. A. Wendouree Bouncing Don [P], 2042, rn. (173); 9:11:51; s. Antrim Don Quixote [P], 1218, d. Wendouree Bouncing Queen 3rd [P], 1869.
344. WHITELOW, L. A. Wendouree Bouncing Don 2nd [P], 2050, rd. l. w. (180); 23:11:51; s. Antrim Don Quixote [P], 1218, d. Wendouree Bouncing Queen 6th [P], 3599.
345. WHITELOW, L. A. Wendouree Don Quixote [P], 2044, rd. l. w. (1669); 26:9:51; s. Antrim Don Quixote [P], 1218, d. Wendouree Bouncing Queen 7th [H], 3602.
- CLASS 25**—Bull, over 12 and not over 15 months old. First, £4 10s.; second, £2 10s.; third, £1 10s.; fourth, Ribbon.
346. CROFT, F. J. and B. Dinmore Standard [P], 2017, rd. (5); 15:12:51; s. Gundibri Prince 39th [P], 1105, d. Gundibri Fritillary 9th [P], 3121.
347. FLEMING, T. H., and SONS. Russley Beacon [P], 2023, rn. (12); 12:12:51; s. Gunnawarra Norseman 2nd [P], 1290, d. Russley Maria 6th [H] (12,281, S.H.B.A.).
348. FLEMING, T. H., and SONS. Russley Celebrity [P], 2025, rn. (18); 8:1:52; s. Gunnawarra Norseman 2nd [P], 1290, d. Russley Red Rose 7th [H] (11,904, S.H.B.A.).
349. FLEMING, T. H., and SONS. Russley Churchill [P], 2026, rn. (13); 2:1:52; s. Gunnawarra Norseman 2nd [P], 1290, d. Russley Princess 5th [H] (14,703, S.H.B.A.).
350. GAVIN, O. R. Annville Angus [P], 2073, rd. (27); 1:12:51; s. Antrim Julius Caesar [P], 991, d. Watervlew Duchess 378th [H] (12,528, S.H.B.A.).
351. GAVIN, O. R. Annville Bulwark [P], 2074, rd. (35); 3:2:52; s. Hilldale A. Collynie 2nd [P] (Imp. U.S.A.), 1417, d. Gunnawarra Mountain Queen 11th [P], 3756.
352. JOHNSON, C. P. Karoola Royal [P], 1923, rd. (142); 5:1:52; s. Karoola Umbrage [P], 1430, d. Karoola Duchess 2nd [P], 2149.
353. JOHNSON, C. P. Karoola Scroll [P], 1926, rn. (138); 3:12:51; s. Karoola Vice Regal [P], 1191, d. Karoola Emmie [P], 2916.
354. JOHNSON, C. P. Karoola Sesame [P], 1927, w. (137); 2:12:51; s. Karoola Vice Regal [P], 1191, d. Gundibri Dorothy 4th [P], 813.
355. McINTOSH, F. H. and F. J. Loch Moy Legiate [P], 1898, rd. (C1); 7:1:52; s. Elsinora Romeo 7th [P], 646, d. Kaluga Beth 3rd [H] (9829, S.H.B.A.).
356. MACKINNON, K. G., and SONS. Bogan Jigger [P], 2029, rn. (323); 7:12:51; s. Coombing Andrew [H] (1223, S.H.B.A.), d. Bogan Adele [P], 2352.
357. MACKINNON, K. G., and SONS. Bogan Kanaka [P], 2030, rn. (326); 22:1:52; s. Bogan Gay Lad [P], 1720, d. Bogan Frances [P], 2105.
358. MARSHALL, F. G., PTY., LTD. Wargandinna Gay Cockade [P], 1990, rn. (33); 4:12:51; s. Gunnawarra Gay Lad 5th [P], 1094, d. Netherby Radiant Guest [P], 2255.
359. MARSHALL, F. G., PTY., LTD. Wargandinna Red Knight [P], 1992, rd. (34); 13:12:51; s. Gunnawarra Gay Lad 5th [P], 1094, d. Wargandinna Pat [P], 3561.
360. PEEL RIVER LAND AND MINERAL CO., LTD. Peel Gallant [P], 2054, rn. (59/D), 4:12:51; s. Oakwood Forecat [P] (Imp. U.S.A.), 1424, d. Peel Sabina [P], 2948.
361. PERRY, J. W. and G. C. Keirstone Khancam [P], 2063, rd. (129); 5:12:51; s. Lachlan Chancellor [P], 1587, d. Lachlan Cameo [P], 3773.
362. PERRY, J. W. and G. C. Keirstone Khanly [P], 2064, rn. (126); 3:12:51; s. Lachlan Chancellor [P], 1587, d. Lachlan Lovely [P], 1293.
363. SCRYMGEOUR, J. T. Netherby Double Event [P], 2035, w. (302); 19:1:52; s. Gunnawarra Gay Lad 10th [P], 1288, d. Netherby White Heather [P], 3035.
364. SCRYMGEOUR, J. T. Netherby Federal Treasurer [P], 2036, rn. (303); 7:2:52; s. Gunnawarra Gay Lad 10th [P], 1288, d. Netherby Red Rosalind [P], 1821.
365. SIMPSON, Mrs. F. S. Highland Aurora 2nd [P], 2065, rd. (26); 30:12:51; s. Hilldale A. Collynie 2nd [P] (Imp. U.S.A.), 1417, d. Coombing Empress 7th [H] (10,061, S.H.B.A.).

Sec. 2—CATTLE—Poll Shorthorns (Continued).

366. WHITELOW, L. A. Wendouree Beau Don [P], 2049, rd. (184); 2:12:51; s. Antrim Don Quixote [P], 1218, d. Turanville Beauty 29th [H] (Vol. 10, S.H.B.A.).
367. WHITELOW, L. A. Wendouree Don's Pride [P], 2051, rn. (183); 1:12:51; s. Antrim Don Quixote [P], 1218, d. Wendouree Pride 13th [P], 3600.
- CLASS 26**—Bull Calf, over 6 and not over 12 months old. First, £4; second, £2 10s.; third, £1; fourth, Ribbon.
368. GRANT, W. J. Bellevue The Crofter [P], 2052, rn. (32); 4:4:52; s. Wendouree The Cotter [P], 1176, d. Bellevue Rosalind [P], 3735.
369. ROBERTSON, D. H. Albinia Floodtide [P], 2059, rn. (516); 3:4:52; s. Albinia Constellation 2nd [P], 1245, d. Albinia Bracelet [P], 3043.
370. SIMPSON, Mrs. F. S. Highland Aurora 3rd [P], 2066, rd. (32); 20:3:52; s. Hilldale A. Collynie 2nd [P] (Imp. U.S.A.), 1417, d. Narra Allen Augusta 14th [H] (1,921, S.H.B.A.).
371. WALKER, T. B. C. Kaluga Royal Raider [P], 2009, rn. (R5); 5:3:52; s. Peel Raider [P], 1517, d. Kaluga Jessica 5th [P], 3107.
372. WALKER, T. B. C. Kaluga Victory [P], 2022, rn. (R11); 7:3:52; s. Peel Raider [P], 1517, d. Kaluga Lady Vanity 2nd [P], 3242.
373. WALKER, T. B. C. Kaluga White Ensign [P], 2011, w. (R9); 9:3:52; s. Peel Raider [P], 1517, d. Kaluga Marlon 3rd [P], 1560.
374. WHITELOW, L. A. Wendouree Gay Laddie [P], 2052, rn. (211); 6:6:52; s. Gunnawarra Gay Lad 46th [P], 1502, d. Wendouree Beauty 9th [P], 2539.
- Junior Champion—Ribbon, for the best Poll Shorthorn bull, not over 18 months old. For all first prize winners in Classes 24 to 26. See Special Cattle Regulation 22.
- Reserve Junior Champion—Ribbon.
- Champion Prize—Ribbon, for the best Poll Shorthorn bull, any age. For all first prize winners in Classes 20 to 23, and the Junior Champion. See Special Cattle Regulation 22.
- (Special Prize)—The "Hiatt Trophy," presented by Sheldon and Hammond Pty., Ltd., 340 Kent-st., Sydney, for the Champion Poll Shorthorn bull.
- Reserve Champion—Ribbon.
- (Special Prize)—"Antrim Trophy," value £10 10s., presented by Mr. E. L. Killen, "Blytheswood Stud Farm," Exeter, N.S.W., for the best bull in Classes 22, 23, 24, 25, and 26.
- CLASS 27**—(Special Prizes)—Two bulls, not over 2 years old, bred by exhibitor. Not to be judged as a pair. Exhibits may be selected from general classes. First, £4 10s.; second, £2 10s.; third, £1 10s.
375. Fleming, T. H., and Sons. 378. Peel River Land and Mineral Co., Ltd.
376. Gundibri Estate Co. Pty., Ltd. 379. Robertson, D. H.
377. Mackinnon, K. G., and Sons. 380. Scrymgeour, J. T. 381. Scrymgeour, J. T.
382. Walker, T. A., Estate of. 384. Walker, T. B. C.
383. Walker, T. B. C. 385. Whitelaw, L. A. 386. Whitelaw, L. A.
- CLASS 28**—(Special Prizes)—Two Bulls, over 12 and not over 18 months old. Not to be judged as a pair. Exhibits may be selected from general classes. First, £4 10s.; second, £2 10s.; third, £1 10s.
387. Fleming, T. H., and Sons. 392. Perry, J. W. and Sons. G. C.
388. Gundibri Estate Co. Pty., Ltd. 393. Scrymgeour, J. T.
389. Johnson, C. P. 394. Walker, T. B. C.
390. Mackinnon, K. G., and Sons. 395. Walker, T. B. C. 396. Whitelaw, L. A. 397. Whitelaw, L. A.
391. Marshall, F. G., Pty., Ltd.
- CLASS 29**—(Special Prizes)—Two Bulls, not over 12 months old. Not to be judged as a pair. Exhibits may be selected from general classes. First, £4 10s.; second, £2 10s.; third, £1 10s.
398. Walker, T. B. C.
- CLASS 30**—Cow, over 3 years old. First, £4 10s.; second, £2 10s.; third, £1 10s.
399. JOHNSON, C. P. Karoola Jewel 3rd [P], 2920, rn. (53); 8:8:49; s. Armagh Cock Robin [P], 614, d. Gundibri Jewel [P], 306.
- CLASS 31**—Cow or Heifer, over 2 and not over 3 years old. First, £4 10s.; second, £2 10s.; third, £1 10s.
400. SCRYMGEOUR, J. T. Netherby Red Radiance 2nd [P], 3651, rd. (268); 20:7:50; s. Gunnawarra Radiant 64th [P], 901, d. Netherby Red Radiance [P], 1820.
- CLASS 32**—Cow or Heifer, over 21 months and not over 2 years old. First, £4 10s.; second, £2 10s.; third, £1 10s. (No entry).
- CLASS 33**—Heifer, over 18 and not over 21 months old. First, £4 10s.; second, £2 10s.; third, £1 10s.
401. McFARLANE, H. M. D. Milly Milly Daffodil [P], rd. (245); 2:8:51; s. Netherby Imperial Command [P], 1253, d. Macquarie Radiant [H] (10,791, S.H.B.A.).
402. McFARLANE, H. M. D. Milly Milly Delicious [P], rd. (252); 19:8:51; s. Netherby Imperial Command [P], 1253, d. Macquarie Melody [H] (13,294, S.H.B.A.).
403. WALKER, T. A., ESTATE OF. Gillendoon Mint 5th [P], rd. (187); 27:8:51; s. Daymar Laddie 6th [P], 1080, d. Gillendoon Mint 3rd [P], 2936.
404. WHITELOW, L. A. Wendouree Bouncing Queen 13th [P], rd. (164); 4:7:51; s. Antrim Don Quixote [P], 1218, d. Wendouree Bouncing Queen 8th [P], 3405.
- CLASS 34**—Heifer, over 15 and not over 18 months old. First, £4 10s.; second, £2 10s.; third, £1 10s.; fourth, Ribbon.
405. GUNDIRI ESTATE CO. PTY., LTD. Gundibri Duchess 47th [P], rd. (127); 4:9:51; s. Cruggleton Peel [H] (Imp.—368,749, C.H.B.), d. Gundibri Duchess 36th [P], 3507.

Sec. 2—CATTLE—Poll Shorthorns (Continued).

- 406. | JOHNSON, C. P. Karoola Dorothy 3rd [P], 4020, rd. (116); 3:9:51; s. Karoola Valiant [P], 1188, d. Karoola Dorothy 2nd [P], 2402.
- ab 407. McINTOSH, F. H. and F. J. Loch Moy Ladybird [P], rd. (B2); 3:10:51; s. Elsinora Romeo 7th [P], 646, d. Elsinora Duchess 2nd [P], 3006.
- 408. MACKINNON, K. G., and SONS. Bogan Fifi 2nd [P], w. (316); 9:10:51; s. Bogan Edward [P], 877, d. Bogan Countess 36th [P], 1028.
- 409. 2 MACKINNON, K. G., and SONS. Bogan Mavis [P], rn. (314); 14:9:51; s. Bogan Edward [P], 877, d. Bogan Muriel [H] (10,053, S.H.B.A.).
- 410. SCRYMGEOUR, J. T. Netherby Fancy Flower [P], 4279, rd. (298); 26:11:51; s. Gunnawarra Radiant 64th [P], 901, d. Netherby Fancy Lady [P], 2747.
- 411. 3 SCRYMGEOUR, J. T. Netherby Red Cherry [P], 4281, rd. (290); 6:9:51; s. Gunnawarra Radiant 64th [P], 901, d. Netherby Cherry Ripe 2nd [P], 977.
- 412. 4 SCRYMGEOUR, J. T. Netherby Sunshine Susie [P], 4282, rd. (293); 27:9:51; s. Gunnawarra Radiant 64th [P], 901, d. Gundlbri Morna 5th [P], 844.
- 413. SCRYMGEOUR, Mrs. J. T. Netherby Disdain Damsel [P], 4278, rd. (294); 27:9:51; s. Gunnawarra Radiant 64th [P], 901, d. Netherby Lady Disdain [P], 2892.
- 414. WHITELAW, L. A. Wendouree Lilac 5th [P], rn. (179); 22:11:51; s. Wendouree Snowman [P], 492, d. Blakeston Lilac 6th [H] (Vol. 12, S.H.B.A.).
- 415. WHITELAW, L. A. Wendouree Pride 15th [P], rd., l. w. (168); 25:9:51; s. Albinia Robble Burns 2nd [P], 484, d. Wendouree Pride 8th [P], 1586.

CLASS 35—Heifer, over 12 and not over 15 months old. First, £4 10s.; second, £2 10s.; third, £1 10s.; fourth, Ribbon.

- 416. CROFT, F. J. and B. Dinmore Eliza [P], rd. (4); 13:12:51; s. Gundlbri Prince 39th [P], 1105, d. Gundlbri Nonpareil 12th [P], 3137.
- ab 417. FLEMING, T. H., and SONS. Russley Cinderella [P], rn. (14); 7:1:52; s. Gunnawarra Norseman 2nd [P], 1290, d. Russley Duchess 10th [H] (10,546, S.H.B.A.).
- 418. 4 GUNDBIBRI ESTATE CO. PTY., LTD. Gundlbri Missie 10th [P], rn. (166); 6:1:52; s. Phopachy Grand March [H] (imp.—375,412, C.H.B.), d. Gundlbri Missie 7th [P], 3193.
- 419. MACKINNON BROS. Dandaloo Belinda [P], rn. (24); 4:1:52; s. Bogan Gay Lad [P], 1720, d. Bogan Belinda [H], 1469.
- 420. 2 SCRYMGEOUR, J. T. Netherby Galway Rose [P], 4280, rd. (300); 6:12:51; s. Gunnawarra Radiant 64th [P], 901, d. Netherby Rose of Tralee [P], 2389.
- 421. WALKER, T. B. C. Kaluga Nonpareil Josie [P], rn. (R1); 9:1:52; s. Peel Raider [P], 1517, d. Kaluga Nonpareil Rose 3rd [P], 3108.
- 422. | WALKER, T. B. C. Kaluga Vain Lady [P], rd., l. w. (V29); 16:12:51; s. Kaluga Royal Challenge [P], 1142, d. Kaluga Vanity 3rd [H] (11,865, S.H.B.A.).

- 423. WALKER, T. B. C. Kaluga Virginia 5th [P], rd., l. w. (R8); 18:2:52; s. Peel Raider [P], 1517, d. Kaluga Virginia 4th [P], 3768.
- 424. 3 WHITELAW, L. A. Wendouree Roan Duchess 2nd [P], rn. (185); 3:12:51; s. Antrim Don Quixote [P], 1218, d. Gunnawarra Roan Duchess 2nd [P], 1222.

CLASS 36—Heifer Calf, over 6 and not over 12 months old. First, £4; second, £2; third, £1.

- 425. 2 MACKINNON, K. G., and SONS. Bogan Elegant 2nd [P], rn. (323); 9:3:52; s. King of the Vanities 65th [P] (imp. U.S.A.), 1599, d. Bogan Elegant [H] (Vol. 13, S.H.B.A.).
- 426. SIMPSON, F. S. Gunnawarra Flora 12th [P], w. (036); 4:6:52; s. Lynwood Commander [P] (imp. U.S.A.), 1418, d. Gunnawarra Flora 4th [P], 3298.
- 427. SIMPSON, F. S. Gunnawarra Powder Puff 11th [P], rn. (033); 13:5:52; s. Lynwood Commander [P] (imp. U.S.A.), 1418, d. Gunnawarra Powder Puff [P], 911.
- 428. 3 SIMPSON, F. S. Gunnawarra Rosa Hope 10th [P], w. (032); 3:5:52; s. Lynwood Commander [P] (imp. U.S.A.), 1418, d. Gunnawarra Rosa Hope 7th [P], 3817.
- 429. | WALKER, T. B. C. Kaluga Velox [P], rn. (R7); 3:3:52; s. Peel Raider [P], 1517, d. Kaluga Vanity 5th [H] (Vol. 16, S.H.B.A.).

Junior Champion Prize—Ribbon, for the best Poll Shorthorn heifer, not over 18 months old. For all first prize winners in Classes 34 to 36. See Special Cattle Regulation 22.

Reserve Junior Champion—Ribbon. 406
Champion Prize—Ribbon, for the best Poll Shorthorn cow or heifer, any age. For all first prize winners in Classes 30 to 33, and the Junior Champion. See Special Cattle Regulation 22.

Reserve Champion—Ribbon. 409 400
(Special Prize)—“American Polled Shorthorn Society Challenge Perpetual Trophy,” value 300 dollars, presented by The American Polled Shorthorn Society, 7 Dexter Park-av., Chicago, Illinois, U.S.A., for the best exhibit (bull or cow) in the Poll Shorthorn Section at each Royal Easter Show. The Trophy shall be held by the winner for the year until within one month of the succeeding Royal Easter Show. The name of each winning exhibitor will be inscribed on the trophy.

Previous Winner—1952—A. Langmore (Prospect Field Marshal [P], 1537).

(Special Prize)—“Antrim Trophy,” value £10 10s., presented by Mr. E. L. Killen, “Blytheswood Stud Farm,” Exeter, N.S.W., for the best heifer in Classes 32, 33, 34, 35, and 36.

£2 2s., each, presented by the Poll Shorthorn Society of Australasia, Endeavour House, 33 Macquarie Place, Sydney, will be awarded to the herdsman attending the Champion Poll Shorthorn (bull) and Champion Poll Shorthorn (cow) The herdsman to be nominated by the owner of each champion.

H.S. McPHEE

Sec. 2—CATTLE—Poll Shorthorns (Continued) and Herefords.

CLASS 37—(Special Prizes)—Sire's Progeny. Progeny to consist of two males and two females, any age, and of one sire. Progeny only to be shown, and need not necessarily be owned by the exhibitor. Exhibits may be selected from general classes. Names of breeder and owner of progeny to be stated on certificate of entry. First, £8; second, £4; third, Ribbon.

- 430. 1 McFARLANE, H. M. D. (Netherby Imperial Command [P], 1253).
- 431. 2 SCRYMGEOUR, J. T. (Gunnawarra Radiant 64th [P], 901).
- 432. 3 WALKER, T. B. C. (Peel Raider [P], 1517).
- 433. WHITELAW, L. A. Antrim Don Quixote [P], 1218).

CLASS 38—(Special Prize)—Trophy, value £50, presented by C. B. Teegardin and Sons, Ashville, Ohio, U.S.A., for the best three Poll Shorthorn bulls, not over 2 years old; not necessarily by one sire, bred by exhibitor. Exhibits may be selected from exhibits in general classes. The Trophy, before being won outright, must be won on three occasions by the same exhibitor. The Trophy shall be held by the winner for the year until within one month of the succeeding Royal Easter Show. The name of each winning exhibitor will be inscribed on the Trophy.

Previous Winner—1952—J. T. Scrymgeour.

- 434. Gibson, W. B.
- 435. Gundlbri Estate Co. Pty., Ltd.
- 436. McFarlane, H. M. D.
- 437. Mackinnon, K. G., and Sons.
- 438. Scrymgeour, J. T.
- 439. Walker, T. A., Estate of.
- 440. Walker, T. B. C.
- 441. Whitelaw, L. A.

CLASS 39—(Special Prizes)—£5 5s., presented by The Peel River Land and Mineral Co., Ltd., Goonoo Goonoo, Tamworth, N.S.W., for the best bull and two heifers, not over 2 years old, not necessarily by one sire; bred by exhibitor. Exhibits may be selected from exhibits in general classes.

- 442. Gundlbri Estate Co. Pty., Ltd.
- 443. McFarlane, H. M. D.
- 444. Mackinnon, K. G., and Sons.
- 445. Scrymgeour, J. T.
- 446. Simpson, F. S.
- 447. Walker, T. B. C.
- 448. Whitelaw, L. A.

CLASS 40—(Special Prizes)—£10 10s., presented by Mr. H. R. Munro, “Keera,” Bingara, N.S.W., for the best male and two females, or vice versa; over 18 months and not over 30 months old; bred by exhibitor. Exhibits may be selected from general classes. First, £7 7s.; second, £3 3s.; third, Ribbon.

- 449. 1 McFarlane, H. M. D.
- 450. Scrymgeour, J. T.
- 451. Walker, T. A., Estate of.

MOST SUCCESSFUL EXHIBITOR.

Ribbon, for the most successful exhibitor in the Poll Shorthorn Section. For conditions, see head of section.

Previous Winners—*J.T. Scrymgeour 53 pts*
1947, 1948, and 1949—J. T. Scrymgeour.
1950—C. P. Johnson.
1951 and 1952—J. T. Scrymgeour.

HEREFORDS.

Judge:	Stewards:
G. Griffiths, Temple Court, Bosbury, Herefordshire, England.	Hon. Sir Graham Waddell (Chief) W. A. Meares N. C. Reading K. J. Barnes G. R. Gill
Associate:	G. A. G. MacLeod E. J. Williams
J. D. M. Thompson, “Turlinga,” Chinchilla, Q'ld.	

All adult animals must have been finally accepted for registration in a herd book for Herefords recognised by the R.A.S. of N.S.W., and proof of registration must accompany all entries for the Show. All animals not of age for registration must be the progeny of registered sires and dams and definitely recorded in the calf register of the breed society; proof of the foregoing must be supplied in every case. For particulars of the Australian Herd Book of Hereford Cattle, apply to R. V. Hamilton, Primary Building, Creek-st., Brisbane.

CLASS 41—Bull, over 3 years old. First, £6; second, £4; third, £2. Of the prize money, £10 10s. is presented by S. Walder Pty., Ltd., Tent and Tarpaulin Manufacturers, 340 Pitt-st., Sydney.

452. 1 COLLY CREEK ESTATE. Colly Creek Vagabond, 9023 (584); 5:5:48; s. Vern Voucher (imp.—73,368, E.H.H.B.), d. Colly Creek Marinda 4th, 24,152.

453. 2 DAVIES, J. E. Salton Effect (imp.—83,424, E.H.H.B.) (E20); 25:6:49; s. Weston Repetition (77,063, E.H.H.B.), d. Free Town Felicity.

454. FIELD, S. J., PTY., LTD. Gordon Brook David, 9872 (27); 9:5:49; s. Herbert Park Domino, 7614, d. Windsor Princess 6th., 25,953.

455. MORROW, Mrs. R. Mansell Bridegroom (imp.—78,315, E.H.H.B.) (B8); 27:9:45; s. Mansell Lightning (72,802, E.H.H.B.), d. Beachmaid (Vol. 74, E.H.H.B.).

456. 3 TIMOR WHITE BROS. Timor Ensemble, 10,199 (81/00); 23:12:49; s. Golf Hill Envoy, 5832, d. Timor Olive 13th, 12,349.

CLASS 42—Bull, over 2 and not over 3 years old. First, £6 second, £4; third, £2; fourth, Ribbon.

457. ALLEN, J. R. South Boorook Lancaster, 10,939 (063); 22:12:50; s. Vern Milton (imp. in dam), 7156, d. Lady Louise (imp.), 28,200.

458. ALLEN, J. R. South Boorook Bedford, 10,941 (102); 12:1:51; s. Vern Milton (imp. in dam), 7156, d. Golf Hill Juliet 61st, 19,112.

Sec. 2—CATTLE—Herefords (Continued).

459. AVONDALE SYNDICATE. **Westhite Guardsman** (imp.—89,739, E.H.H.B.) (16); 12:12:50; s. Free Town Ambassador (74,166, E.H.H.B.), d. Westhite Uranus 4th (Vol. 73, E.H.H.B.).
460. COBCROFT, A. E. **Herbert Park Informal**, 12,292 (311); 13:12:50; s. Marlow Concord (imp.—76,400, E.H.H.B.), d. Herbert Park Lioness, 22,818.
461. COBCROFT, A. E. **Herbert Park Ingham**, 11,425 (315); 30:12:50; s. Marlow Concord (imp.—76,400, E.H.H.B.), d. Herbert Park Wattle Day, 28,009.
462. FENWICK BROS. **Myall Unique**, 11,396 (720); 20:1:51; s. Downton Hall Revelation (imp. in dam), 8585, d. Myall Doreen 67th, 30,848.
463. HAYS BROS. **Bexley Tornado** (imp. in dam), 10,645 (266); 23:6:50; s. Tarrington Meteor (78,831, E.H.H.B.), d. Billingsley Quill (imp.), 28,705.
464. MORROW, Mrs. R. **Runnymede Commodore**, 10,900 (74); 10:11:50; s. Bexley Prefect, 5361, d. Bexley First Day 13th, 25,870.
465. MORROW, Mrs. R. **Runnymede Skymaster**, 10,899 (67); 24:9:50; s. Bexley Prefect, 5361, d. Bexley Sunflower 7th, 25,871.
466. MOULD, N. S. **Boconnoc Voyager**, 11,293 (84); 7:10:50; s. Colly Creek Venerable, 9213, d. Timor Last Day 15th, 29,277.
467. PALMER, K. P. and Mrs. J. A. **Midgeon Ajax**, 10,907 (6); 12:12:50; s. Windsor Bachelor, 7849, d. Midgeon Last Day 31st, 29,548.
468. VICKERY, J. F. and S. **Bective Deputy**, 11,312 (689); 27:7:50; s. Windsor Decorate, 7293, d. Bective Marshall Lass 9th, 24,308.
469. WALCOTT, T. M. **Aston First Knight** (139); 5:12:50; s. Knightwick Aston Knight (imp. in dam), 9538, d. Aston Miss Loyal 8th, 30,003.
- CLASS 43—Bull, over 21 months and not over 23 years old. First, £6; second, £4; third, £2; fourth, Ribbon.**
470. BLIGH, E. A. R. and W. G. **Anchorfield Robert**, 11,702 (2/1); 14:5:51; s. Vern Tallman (imp.—70,300, E.H.H.B.), d. Anchorfield Marchioness 2nd, 30,535.
471. COBCROFT, A. E. **Herbert Park Farewell**, 11,426 (317); 5:3:51; s. Marlow Concord (imp.—76,400, E.H.H.B.), d. Herbert Park Molly, 22,811.
472. COBCROFT, A. E. **Herbert Park Joker**, 12,302 (323); 30:3:51; s. Marlow Concord (imp.—76,400, E.H.H.B.), d. Herbert Park Chance, 26,257.
473. COLLY CREEK ESTATE. **Colly Creek Voltaire**, 11,802 (711); 28:4:51; s. Colly Creek Vagabond, 9023, d. Colly Creek Pearl 14th, 25,284.
474. Withdrawn.
475. HALLMAN BROS. **Ivanhoe Jubilee**, 12,218 (564); 6:5:51; s. Sugwas Justice (imp.—83,607, E.H.H.B.), d. Ivanhoe Sunset 3rd, 26,975.
476. HOOKE, J. C. **Myra Dumas**, 11,321 (80); 1:3:51; s. South Boorook Buckingham, 8271, d. Myra Joyce 2nd, 25,252.

BECTIVE HEREFORD STUD



ANKERDINE ZENITH (Imp.)

The Bective Hereford Stud was founded in 1929 with the purchase of females from Hobartville, Golf Hill, Ennisview and Mount Leonard and Glengarry dispersal sales. Since then the best sires sold in Sydney have been procured and used in the Stud with the result that the Stud is finding ready sale for both males and females that are offered, and has also figured prominently in the Show ring in Sydney and Brisbane and locally. The aim of the breeders is to produce soft, early-maturing, well-marked types of cattle with good heads, broad in the buttocks and standing square on their feet. Bective bulls meet with ready sale when offered, and universally purchasers' comments are very encouraging and pleasing to the breeders.

BECTIVE HEREFORD STUD

Proprietors—J. F. & S. Vickery

BECTIVE ESTATE

Tamworth

Sec. 2—CATTLE—Herefords (Continued).

477. HUGHES, Mrs. A. E. **Lilburn Gay Lad**, 12,253 (224); 24:4:51; s. Yarrandabbie Royal Gem 2nd, 8623, d. Lilburn Carlita, 24,521.
478. McILRATH, W. **Windsor March On**, 11,286 (313); 11:4:51; s. Armscote Duncan (imp.—75,381, E.H.H.B.), d. Windsor Purity 8th, 25,556.
479. SNOW, F. N. **Cuppa Caspar**, 12,142 (460); 15:3:51; s. Vern Vereker (imp.—73,354, E.H.H.B.), d. Cuppa Miss Loyal 28th, 25,695.
480. SPENCER, H. R. **Bon Spiel Chorister**, 11,340 (1); 28:3:51; s. Shucknall Ensign (imp.—78,737, E.H.H.B.), d. Golf Hill Pearly Gates 39th, 27,752.
481. TANNER, W. and SONS. **Hillcrest Credit**, 12,117 (117); 20:5:51; s. South Boorook Stafford, 9211, d. Colly Creek Fancy 61st, 28,053.
482. TIMOR WHITE BROS. **Timor Counterstroke**, 11,273 (82/01); 7:1:51; s. Cuppa Courageous, 8598, d. Timor Trilby 2nd, 20,286.
483. VICKERY, J. F. and S. **Bective Cavalcade**, 12,306 (746); 23:4:51; s. Ankerdine Zenith (imp.—79,180, E.H.H.B.), d. Bective Jessamine 1th, 15,829.
484. VICKERY, J. F. and S. **Bective Volunteer**, 11,313 (728); 7:3:51; s. Colly Creek Viceroy, 8711, d. Bective Merriment 5th, 20,759.
- CLASS 44—Bull, over 18 and not over 21 months old. First, £4 10s.; second, £2 10s.; third, £1 10s.; fourth and fifth, Ribbons.**
485. ALLEN, J. R. **South Boorook Alton**, 11,921 (124); 14:8:51; s. Vern Milton (imp. in dam), 7156, d. South Boorook Maritana 3rd, 28,297.
486. ALLEN, J. R. **South Boorook Colwyn**, 11,922 (129); 22:8:51; s. Vern Milton (imp. in dam), 7156, d. Colban Marinda 8th, 20,081.
487. BIDDLECOMBE, Mrs. J. **Golf Hill Harbinger**, 12,049 (107); 12:7:51; s. Tarrington Jollyman (imp.—83,629, E.H.H.B.), d. Golf Hill Treasurer 7th, 20,905.
488. BLIGH, E. A. R. and W. G. **Anchorfield Discovery** (imp. in dam), 11,705 (5/1); 5:8:51; s. Tarrington March On (75,098, E.H.H.B.), d. Rose Lilac (imp.), 30,807.
489. CARNEGIE, D. and W. **Kildrummie Royal Counsel** (imp. in dam), 11,908 (P28); 27:6:51; s. Pridewood Counsel (83,212, E.H.H.B.), d. Pridewood Alice 2nd (imp.—75,185, E.H.H.B.).
- 489A. DAVIES, J. E. **Raebon Byron** (9); 2:6:51; s. Dalkeith Viking, 8060, d. Bexley Josephine 5th, 28,309.
490. DONNELLY, G. H. **Glendon Peacemaker**, 12,313 (93); 8:8:51; s. Bexley Radium 4th, 8501, d. Glendon Canilla 8th, 30,971.
491. FAIRYMEAD SUGAR CO., LTD. **Fairymead Prince Arthur**, 11,510 (253); 16:6:51; s. Bexley King Cup, 6074, d. Fairymead Last Day, 30,638.
492. FAIRYMEAD SUGAR CO., LTD. **Fairymead Prince Saul**, 11,621 (263); 13:7:51; s. Bexley King Cup, 6074, d. Bexley Rainbow 6th, 15,084.
493. GREEN, R. V. **Yarrandabbie Jackass**, 12,209 (274); 1:8:51; s. Sugwas Jacobin (imp.—83,591, E.H.H.B.), d. Windsor Harmony 4th, 13,888.
494. GREEN, R. V. **Yarrandabbie Jacobite**, 12,206 (271); 12:6:51; s. Sugwas Jacobin (imp.—83,591, E.H.H.B.), d. Thornleigh Moonray 4th, 18,152.
495. GREEN, R. V. **Yarrandabbie Wellington**, 12,208 (272); 5:7:51; s. Windsor Wellington, 5591, d. Colly Creek Countess, 25,945.
496. GUNNING, E. **Bibbenluke Chum**, 11,943 (415); 5:8:51; s. Herbert Park Gavin, 9524, d. Neringla Wristlet 2nd, 19,915.
497. HAYS BROS. **Bexley Comet**, 11,677 (326); 12:7:51; s. Sugwas Dandy (imp.—73,235, E.H.H.B.), d. Billingsley Quill (imp.), 28,705.
498. HAYS, Mrs. E. E. **Bexley Holden**, 12,033 (32); 10:8:51; s. Sugwas Dandy (imp.—73,233, E.H.H.B.), d. Bexley Gamester Beauty 13th, 24,589.
499. IRONBARK PASTORAL CO. PTY., LTD. **Ironbark Dun**, 11,847 (595); 15:8:51; s. Marlow Cupid (imp.—80,476, E.H.H.B.), d. Ironbark Sweet, 30,888.
500. IRONBARK PASTORAL CO. PTY., LTD. **Ironbark Duo**, 11,846 (594); 14:8:51; s. Marlow Cupid (imp.—80,476, E.H.H.B.), d. Ironbark Minerva Royal 3rd, 28,575.
501. LAURIE, J. N. **Rawdon Vale Baronet**, 11,981 (107); 17:8:51; s. Vern Bertram (imp.—83,801, E.H.H.B.), d. Rawdon Vale Lady Minerva 3rd, 25,187.
502. McEACHERN, R. L. **Ardno Colossus**, 12,264 (547); 30:8:51; s. Ardno Dictator 2nd, 8069, d. Ardno Marinda 17th, 30,946.
503. McILRATH, W. **Windsor Royal Crest**, 11,599 (321); 5:7:51; s. Armscote Duncan (imp.—75,381, E.H.H.B.), d. Windsor Fairy 15th, 26,478.
504. McMASTER, H. S. PARTNERSHIP. **Croppa David**, 12,199 (76/1); 8:8:51; s. Timor Encourage, 9295, d. Herbert Park Princess, 22,117.
505. McMASTER, Miss T. **Dalkeith Beau Geste 2nd**, 11,759 (102); 26:7:51; s. Weston Mainsail 2nd (imp.—79,018, E.H.H.B.), d. Hobartville Lady Minerva 51st, 20,729.
- 505.3. McMASTER, Miss T. **Dalkeith Oliver 2nd**, 11,758 (101); 2:7:51; s. Weston Mainsail 2nd (imp.—79,018, E.H.H.B.), d. Dalkeith Ruby, 24,207.
507. McMASTER, Miss T. **Dalkeith Rebel**, 11,757 (100); 13:6:51; s. Weston Mainsail 2nd (imp.—79,018, E.H.H.B.), d. Dalkeith Princess Christian, 28,314.
508. MORROW, Mrs. R. **Runnymede Playboy 2nd**, 11,948 (84); 30:8:51; s. Mansell Bridegroom (imp.—78,315, E.H.H.B.), d. Bexley First Day 12th, 25,872.
509. PALMER, K. P. and Mrs. J. A. **Midgeon Bolero**, 11,712 (8); 3:7:51; s. Ardno Royal Brocade, 10,153, d. Midgeon Last Day 9th, 16,320.
510. SNOW, F. N. **Cuppa Callaughton**, 12,144 (476); 29:6:51; s. Vern Vereker (imp.—73,354, E.H.H.B.), d. Wenlock Graclous (imp.), 28,328.
511. SPENCER, H. R. **Bon Spiel Citation**, 11,769 (10); 13:7:51; s. Brampton Do-a-Bit (imp.—79,465, E.H.H.B.), d. South Boorook Marshall Lass 3rd, 20,680.

Sec. 2—CATTLE—Herefords (Continued).

512. VICKERY, J. F. and S. **Bective Comic Court**, 12,307 (762); 10:7:51; s. Ankerdine Zenith (imp.—79,180, E.H.H.B.), d. Bective Maple 5th, 19,314.
513. VICKERY, J. F. and S. **Bective Royal Cambridge**, 11,701 (761); 26:7:51; s. Ankerdine Zenith (imp.—79,180, E.H.H.B.), d. Bective Lady Minerva 5th, 18,637.
514. WHITEFELD, R. A. **Towarra Ghurka**, 12,324 (93); 12:8:51; s. Bexley Democrat, 6069, d. Free Town Goodness (imp.), 29,479.
515. WRIGHT, K. P. and SON, and MISS E. P. WRIGHT. **Lomani Vernal** (imp. in dam), 11,997 (419); 17:8:51; s. Vern Alan (81,106, E.H.H.B.), d. Seamstress 2nd of Atok (imp.), 31,066.

CLASS 45—Bull, over 15 and not over 18 months old. First, £4 10s.; second, £2 10s.; third, £1 10s.; fourth and fifth, Ribbons.

516. ALLEN, J. R. **South Boorook Denby**, 11,930 (164); 24:10:51; s. Vern Milton (imp. in dam), 7156, d. South Boorook Duenna, 22,950.
517. ALLEN, J. R. **South Boorook Lindale**, 11,929 (159); 12:10:51; s. Vern Milton (imp. in dam), 7156, d. South Boorook Lioness 2nd, 28,199.
518. ALLEN, J. R. **South Boorook Livingston**, 11,928 (157); 6:10:51; s. Vern Milton (imp. in dam), 7156, d. South Boorook Lioness 3rd, 28,194.
519. BIDDLECOMBE, Mrs. J. **Golf Hill Highness**, 12,051 (419); 28:9:51; s. Tarrington Jollyman (imp.—83,629, E.H.H.B.), d. Golf Hill Marinda 73rd, 17,753.
520. BIDDLECOMBE, Mrs. J. **Golf Hill Hoop-la**, 12,050 (414); 25:9:51; s. Tarrington Jollyman (imp.—83,629, E.H.H.B.), d. Golf Hill Corisande 53rd, 19,444.
521. BLAIRMORE GRAZING CO. **Blairmore Rajah**, 12,272 (134); 24:9:51; s. Calliope Referee, 6911, d. Rangari Violet 5th, 18,024.
522. BLAIRMORE GRAZING CO. **Blairmore Redoubtable**, 12,270 (112); 2:9:51; s. Calliope Referee, 6911, d. Blairmore Rosemary 2nd, 28,077.
523. BLAIRMORE GRAZING CO. **Blairmore Regal**, 12,271 (114); 4:9:51; s. Calliope Referee, 6911, d. Rangari Flora 2nd, 22,759.
524. CARNEGIE, D. and W. **Kildrummie Alan** (imp. in dam), 11,909 (F36); 12:9:51; s. Vern Alan (81,106, E.H.H.B.), d. Rarity of Atok (imp.—73,588, E.H.H.B.).
525. COBCROFT, A. E. **Herbert Park Jet**, 12,299 (351); 19:11:51; s. Marlow Concord (imp.—76,400, E.H.H.B.), d. Golf Hill Silver Queen 46th, 19,585.
526. COBCROFT, A. E. **Herbert Park Junior**, 12,300 (339); 16:10:51; s. Marlow Concord (imp.—76,400, E.H.H.B.), d. Herbert Park Butterfly 3rd, 30,128.
527. COLLY CREEK ESTATE. **Colly Creek Jack Tar**, 12,278 (733); 22:10:51; s. Sugwas Juryman (imp.—83,606, E.H.H.B.), d. Sunlight (imp.), 31,315.
528. COLLY CREEK ESTATE. **Colly Creek Verdun**, 12,277 (732); 16:10:51; s. Colly Creek Vagabond, 9023, d. Colly Creek Chic 3rd, 23,995.

WINDSOR
HEREFORD STUD



WINDSOR ROYAL CREST (5.7.'51)
By Armscote Duncan (imp.)

WE INVITE YOU
TO **INSPECT** OUR
1953 SHOW TEAM
OF
FIVE BULLS
AND
THREE HEIFERS

TAKE THIS OPPORTUNITY TO
IMPROVE
YOUR HERD WITH
THE
FINEST
IMPORTED
BLOOD

— • —
WILLIAM McILRATH
"Myell Creek," Delungra, N.S.W.
and 202 Pitt Street, Sydney.

Sec. 2—CATTLE—Herefords (Continued).

529. COOTE, C. W. **Fern Hill Lincoln**, 12,326 (670); 3:9:51; s. Haven Rambler (imp.—74,271, E.H.H.B.), d. Fern Hill Lady 4th, 13,318.
530. COOTE, C. W. **Fern Hill Mitchell**, 12,327 (671); 5:9:51; s. Playboy (imp.—80,695, E.H.H.B.), d. Fern Hill Mischief 16th, 23,775.
531. CROWE, J. H. **Gobarralong Barrister**, 12,322 (73); 12:11:51; s. Colly Creek Chancellor, 8712, d. Bardin Minnie 8th, 23,006.
532. CROWE, J. H. **Gobarralong Brilliant**, 12,323 (63); 17:10:51; s. Colly Creek Chancellor, 8712, d. Bardin Rose, 29,363.
533. CURTIS, Misses M. and M. E. **Winston Famous**, 12,252 (6); 8:10:51; s. Maerale Claremont, 8618, d. Winston Matchless, 32,279.
534. DAVIES, J. E. **Raebon Banger** (16); 9:10:51; s. Dalkeith Viking, 8060, d. Bexley Dowager 13th, 28,577.
535. DAVIES, J. E. **Raebon Ben** (12); 12:9:51; s. Bexley Demonstrator, 6686, d. Bexley Constance 7th, 14,553.
536. DIXON, R. and P. R. **Myall Wrestler**, 12,140 (809); 16:10:51; s. Downton Hall Viking (imp. in dam), 8414, d. Myall Wakeful, 23,782.
537. DONNELLY, G. H. **Glendon Crusader**, 12,315 (100); 18:9:51; s. Bexley Radium 4th, 8501, d. Glendon Fancy, 31,208.
538. DONNELLY, G. H. **Glendon Farland**, 12,314 (103); 4:11:51; s. Bexley Planet, 8500, d. Glendon Last Day 3rd, 28,994.
539. FAIRYMEAD SUGAR CO., LTD. **Fairymead Kinsman**, 11,624 (285); 16:10:51; s. Fairymead Viceroy, 8065, d. Bective Daylight 3rd, 19,460.
540. FAIRYMEAD SUGAR CO., LTD. **Fairymead Royal Cup**, 11,625 (287); 29:10:51; s. Bexley King Cup, 6074, d. Calliope Winnie 16th, 19,811.
541. FIELD, H., PTY., LTD. **Red Hill Daring**, 11,817 (70); 21:9:51; s. Red Hill Legend, 7608, d. Red Hill Glory, 16,470.
542. FIELD, H., PTY., LTD. **Red Hill Dauntless**, 11,816 (65); 10:9:51; s. Red Hill Legend, 7608, d. Red Hill Novelty 3rd, 28,998.
543. FIELD, H., PTY., LTD. **Red Hill Decisive**, 11,820 (80); 20:11:51; s. Bective Don, 7930, d. Red Hill Hopeful 7th, 26,882.
544. FIELD, S. J., PTY., LTD. **Gordon Brook Acklam**, 12,260 (50); 19:10:51; s. Golf Hill Enchanter, 9175, d. Gordon Brook Primrose, 31,261.
545. FIELD, S. J., PTY., LTD. **Gordon Brook Winston**, 12,256 (45); 18:9:51; s. Windsor Byron, 8627, d. Golf Hill Winifred 49th, 31,043.
546. FIELD, S. J., PTY., LTD. **Gordon Brook Young Chum**, 12,259 (49); 8:10:51; s. Gordon Brook David, 9872, d. Gordon Brook Coral, 31,260.
547. HALLMAN BROS. **Ivanhoe Challenge**, 12,219 (678); 17:9:51; s. Colly Creek Edition, 5481, d. Ivanhoe Golden Glove, 20,726.
548. HALLMAN BROS. **Ivanhoe Cruiser**, 12,220 (590); 5:10:51; s. Sugwas Justice (imp.—83,607, E.H.H.B.), d. Bardin Moonbeam, 24,458.
549. HAYS BROS. **Bexley Setrite**, 12,222 (358); 27:9:51; s. Free Town Doalrite (imp.—80,021, E.H.H.B.), d. Bexley Minerva 51st, 31,484.
550. HAYS BROS. **Bexley Unique**, 12,223 (369); 11:10:51; s. Bexley Demonstrator, 6686, d. Bexley Rainbow 22nd, 31,742.
551. HAYS BROS. **Bexley Uprite**, 12,221 (357); 27:9:51; s. Free Town Doalrite (imp.—80,021, E.H.H.B.), d. Thornleigh Marshall Lass, 18,282.
552. HAYS, R. and Miss A. **Beverley Quality**, 12,028 (147); 4:9:51; s. Billingsley Quota (imp.—81,604, E.H.H.B.), d. Beverley Last Day 4th, 26,087.
553. HAYS, R. and Miss A. **Beverley Quarter-master**, 12,031 (148); 21:10:51; s. Billingsley Quota (imp.—81,604, E.H.H.B.), d. Beverley Birthday, 15,706.
554. HUGHES, Mrs. A. E. **Lilburn Royal Sovereign**, 12,254 (238); 13:9:51; s. Yarrandabble Royal Gem 2nd, 8623, d. Lilburn Marlana, 24,522.
555. IRONBARK PASTORAL CO. PTY., LTD. **Ironbark Eastern**, 11,848 (605); 8:9:51; s. Bexley Masterlute, 8996, d. Ironbark Nurse 5th, 29,019.
556. IRONBARK PASTORAL CO. PTY., LTD. **Ironbark Ebb**, 11,853 (616); 16:9:51; s. Bexley Gay Boy, 7365, d. Ironbark Dort, 29,016.
557. IRONBARK PASTORAL CO. PTY., LTD. **Ironbark Ebony**, 12,067 (620); 30:9:51; s. Bexley Masterlute, 8996, d. Bexley Josephine 4th, 25,086.
558. JOHNSON, Mrs. D. B. **Broughton Humula**, 12,291 (H03); 17:11:51; s. Golf Hill Colossus, 7549, d. Walteela Minnie 3rd, 12,214.
559. JOHNSON, W. L. **Rylands Hercules**, 12,290 (H04); 23:10:51; s. Golf Hill Colossus, 7549, d. Rylands Eleanor 4th, 29,225.
560. JOHNSON, W. L. **Rylands Hiawatha**, 12,289 (H07); 26:10:51; s. Golf Hill Colossus, 7549, d. Rylands Josephine, 22,002.
561. JOHNSON, W. L. **Rylands Sir Broadside**, 12,288 (H12); 27:9:51; s. Fernhampton Broadside (imp.—72,375, E.H.H.B.), d. Shrine Dearest 36th (imp.), 29,229.
562. LAURIE, J. N. **Rawdon Vale Highlight**, 11,982 (108); 1:9:51; s. Vern Bertram (imp.—83,801, E.H.H.B.), d. Rawdon Vale Chloe 2nd, 26,494.
563. LAURIE, J. N. **Rawdon Vale Trafalgar**, 11,984 (111); 16:9:51; s. Vern Bertram (imp.—83,801, E.H.H.B.), d. Rawdon Vale Lady Star, 31,047.
564. LAURIE, J. N. **Rawdon Vale Vanguard**, 11,983 (110); 13:9:51; s. Vern Bertram (imp.—83,801, E.H.H.B.), d. Rawdon Vale Princess, 24,600.
565. McEACHERN, R. L. **Ardno Corporal**, 12,265 (566); 2:10:51; s. Golf Hill Deputy, 8553, d. Golf Hill Marinda 100th, 29,818.
566. McILRATH, W. **Windsor Bounty**, 12,132 (325A); 15:9:51; s. Armscote Duncan (imp.—75,381, E.H.H.B.), d. Windsor Harmony 17th, 21,022.

COLES STORES SERVING AUSTRALIA

2-26

Sec. 2—CATTLE—Herefords (Continued).

567. McILLRATH, W. Windsor Royal Leader, 12,131 (331); 14:9:51; s. Armscote Duncan (imp.—75,381, E.H.H.B.), d. Windsor Queen Victoria 33rd, 28,945.
568. McILLRATH, W. Windsor Sir Mond, 12,130 (331); 13:9:51; s. Armscote Duncan (imp.—75,381, E.H.H.B.), d. Windsor Minerva 27th, 24,891.
569. McMASTER, H. S., PARTNERSHIP. Croppa Daniel, 12,201 (811); 22:9:51; s. Timor Encourage, 9295, d. Croppa Marinda, 31,132.
570. McMASTER, H. S., PARTNERSHIP. Croppa Defaulter, 12,200 (791D); 18:9:51; s. Timor Encourage, 9295, d. Clupna Best Girl 2nd, 18,079.
571. McMASTER, H. S., PARTNERSHIP. Croppa Defender, 12,202 (821D); 5:10:51; s. Timor Encourage, 9295, d. Ranger's Valley Lady 5th, 16,989.
572. McMASTER, Miss T. Dalkeith David 3rd, 11,760 (103); 9:9:51; s. Weston Mainsall 2nd (imp.—79,018, E.H.H.B.), d. Dalkeith Careless, 21,321.
573. MORROW, Mrs. R. Runnymede David, 11,950 (91); 16:10:51; s. Mansell Bridegroom (imp.—78,315, E.H.H.B.), d. Myall Doreen 47th, 18,741.
574. MORROW, Mrs. R. Runnymede Playmate, 11,949 (87); 22:9:51; s. Mansell Bridegroom (imp.—78,315, E.H.H.B.), d. Bexley Carissima 21st, 25,882.
575. MOULD, N. S. Boconnoc Vintage (110); 14:10:51; s. Colly Creek Venerable, 9213, d. Timor Loyal, 13th, 29,278.
576. PEATT, W. PTY., LTD. Bellwyn Captain, 12,276 (C13); 15:9:51; s. South Boorook Marlborough, 9229, d. Hobartville First Day 97th, 28,875.
577. PEATT, W. PTY., LTD. Bellwyn Commodore, 12,321 (C14); 2:10:51; s. South Boorook Marlborough, 9229, d. Hobartville Lady Minerva "A" 71st, 28,876.
578. PRICE, G. J. Clerkness Atomic, 11,993 (458); 20:9:51; s. Cuppa Craigie, 9332, d. Clerkness Minervata 51st, 26,912.
579. PRICE, G. J. Marouan Bold Beau, 12,230 (145); 25:10:51; s. Golf Hill Equerry, 8558, d. Windsor Princess 7th, 29,408.
580. PRICE, G. J. Marouan Duncan, 12,229 (133); 3:9:51; s. Armscote Duncan (imp.—75,381, E.H.H.B.), d. Windsor Fancy 7th, 14,514.
581. SNOW, F. N. Cuppa Carrington, 12,148 (502); 27:9:51; s. Vern Vereker (imp.—73,354, E.H.H.B.), d. Cuppa Doreen 39th, 29,059.
582. SNOW, F. N. Cuppa Challenger, 12,145 (493); 18:9:51; s. Vern Vereker (imp.—73,354, E.H.H.B.), d. Cuppa Minerva, 14,261.
583. SNOW, F. N. Cuppa Compact, 12,147 (501); 26:9:51; s. Vern Vereker (imp.—73,354, E.H.H.B.), d. Cuppa Minerva, 14,261.
584. SPENCER, H. R. Bon Spiel Commando, 11,771 (17); 16:10:51; s. Bampton Do-a-Bit (imp.—79,465, E.H.H.B.), d. South Boorook Last Day 9th, 30,039.
585. SPENCER, H. R. Bon Spiel Compensator, 11,770 (13); 12:9:51; s. Shucknall Ensign (imp.—78,737, E.H.H.B.), d. Bon Spiel Pigeon 4th, 28,936.
586. TANNER, W. and SONS. Hillcrest Chancellor, 12,118 (120); 29:9:51; s. South Boorook Stafford, 9221, d. Colly Creek Fancy 45th, 25,283.
587. TANNER, W. and SONS. Hillcrest Conquest, 12,119 (122); 5:11:51; s. South Boorook Stafford, 9221, d. Bexley Alethea 2nd, 28,448.
588. TIMOR WHITE BROS. Timor Concordant, 12,176 (5002); 25:9:51; s. Cuppa Courageous, 8598, d. Timor Olive 64th, 31,492.
589. TIMOR WHITE BROS. Timor Confidence, 12,174 (7202); 14:9:51; s. Cuppa Courageous, 8598, d. Timor Diamond 17th, 16,564.
590. TUREE STATION. Turee Energy, 12,191 (198); 12:9:51; s. Bounds Quest (imp. in dam), 9385, d. Turee First Day 2nd, 29,238.
591. TUREE STATION. Turee Executive, 12,192 (199); 14:9:51; s. Bexley Master Cup, 7899, d. Princess 76th (imp.), 24,835.
592. VICKERY, J. F. and S. Bective Captain, 12,309 (802); 27:10:51; s. Ankerdine Zenith (imp.—79,180, E.H.H.B.), d. Bective Eugenia 3rd, 27,484.
593. VICKERY, J. F. and S. Bective Lincoln, 12,308 (799); 22:10:51; s. Ankerdine Zenith (imp.—79,180, E.H.H.B.), d. Bective Pearlmaiden 11th, 27,475.
594. VICKERY, J. F. and S. Bective Ruler, 12,310 (789); 11:10:51; s. Ankerdine Zenith (imp.—79,180, E.H.H.B.), d. Bective Precocious 4th, 25,756.
595. WHITEFIELD, R. A. Towarra Gusto, 12,325 (96); 31:9:51; s. Bexley Cocade, 7893, d. Glendarra Miss Snowflake, 22,820.
596. WILSON, C. P. and SON. Cairnton Fiesta, 12,133 (392); 29:9:51; s. Herbert Park Fiesta, 8795, d. Cairnton Albia 3rd, 28,42.
597. WILSON, C. P. and SON. Cairnton Hercules, 12,134 (399); 6:10:51; s. Herbert Park Fiesta, 8795, d. Midgeon Aura 4th, 14,969.
598. WILSON, C. P. and SON. Cairnton Knight, 12,136 (404); 10:10:51; s. Cairnton Bill, 10,031, d. Cairnton Matchless, 18th, 26,635.
599. WRIGHT, K. P. and SON, and MISS E. P. WRIGHT. Lomani Vestibule, 11,999 (463); 7:10:51; s. Windsor Vagabond, 8783, d. Lomani Sylvia 4th, 21,611.
600. WRIGHT, K. P. and SON, and MISS E. P. WRIGHT. Lomani Veteran, 11,998 (456); 2:10:51; s. Windsor Vagabond, 8783, d. Lomani Princess, 20,107.
- CLASS 46—Bull, over 12 and not over 15 months old. First, £4 10s.; second, £2 10s.; third, £1 10s.; fourth and fifth, Ribbons.
601. ALLEN, J. R. South Boorook Cornworthy, 11,932 (205); 14:1:52; s. Vern Milton (imp. in dam), 7156, d. South Boorook Corisande, 24,057.
602. BIDDLECOMBE, Mrs. J. Golf Hill Herald, 12,052 (424); 4:12:51; s. Coliban Acklam, 6963, d. Curly 36th (imp.), 29,333.
603. BIDDLECOMBE, Mrs. J. Golf Hill Indomitable, 12,053 (428); 5:2:52; s. Coliban Acklam, 6963, d. Golf Hill Cora 44th, 25,745.
604. BLAIRMORE GRAZING CO. Blairmore Simon, 12,269 (140); 5:12:51; s. Windsor Royal Sovereign, 5769, d. Blairmore Aurora, 28,075.

COLES STORES SERVING AUSTRALIA

2-27

Sec. 2—CATTLE—Herefords (Continued).

605. BROWN, A. A. Leaford General, App. B. Vol. 7 (1); 28:2:52; s. Rose General (imp.—86,353, E.H.H.B.), d. Rathcoun Portia, App. B. Vol. 6.
606. COLLY CREEK ESTATE. Colly Creek Jupiter, 12,280 (739); 28:1:52; s. Sugwas Juryman (imp.—83,606, E.H.H.B.), d. Golf Hill Treasure 6th, 20,823.
607. COLLY CREEK ESTATE. Colly Creek Valhalla, 12,279 (737); 30:12:51; s. Colly Creek Vagabond, 9023, d. Colly Creek Fancy 34th, 22,782.
608. COLLY CREEK ESTATE. Colly Creek Vauxhall, 12,281 (740); 26:2:52; s. Colly Creek Vagabond, 9023, d. Colly Creek Fancy 20th, 16,424.
609. COOTE, C. W. Fern Hill Speculator, 12,328 (689); 18:12:51; s. Playboy (imp.—80,695, E.H.H.B.), d. Fern Hill Lady 38th, 29,342.
610. DAVIES, J. E. Raebon Curly (19); 21:2:52; s. Dalkeith Viking, 8060, d. Bexley Favourite 6th, 15,770.
611. FAIRYMEAD SUGAR CO., LTD. Fairymead Audax, 12,180 (302); 14:1:52; s. Windsor Bachelor, 7849, d. Cootharaba Peaceful 35th, 21,008.
612. FENWICK BROS. Myall Damos, 12,074 (815); 19:12:51; s. Downton Hall Viking (imp. in dam), 8414, d. Myall Fancy 107th, 30,439.
613. FENWICK BROS. Myall Delta, 12,077 (836); 18:1:52; s. Downton Hall Viking (imp. in dam), 8414, d. Myall Carnation 97th, 30,440.
614. FENWICK BROS. Myall Venture On, 12,076 (817); 7:1:52; s. Downton Hall Viking (imp. in dam), 8414, d. Myall Rose Marie 18th, 30,435.
615. FENWICK, Mrs. H. B. Myall Hunscar, 12,075 (842); 3:1:52; s. Downton Hall Revelation (imp. in dam), 8585, d. Myall Festive, 30,450.
616. GREEN, R. V. Yarrandabbie Jacob, 12,211 (282); 3:12:51; s. Sugwas Jacobin (imp.—83,591, E.H.H.B.), d. Bexley Minerva 15th, 14,548.
617. GREEN, R. V. Yarrandabbie Majestic, 12,212 (286); 20:2:52; s. Sugwas Jacobin (imp.—83,591, E.H.H.B.), d. Yarrandabbie Princess 8th, 26,640.
618. GREEN, R. V. Yarrandabbie Sir John, 12,210 (281); 2:12:51; s. Sugwas Jacobin (imp.—83,591, E.H.H.B.), d. Yarrandabbie Josephine 5th, 31,854.
619. HAYS BROS. Bexley Brocade, 12,224 (376); 2:12:51; s. Bexley Demonstrator, 6686, d. Bexley Belladonna 10th, 26,120.
620. HAYS BROS. Bexley Consul, 12,226 (379); 24:12:51; s. Free Town Doallrite (imp.—80,021, E.H.H.B.), d. Bexley Camilla 17th, 30,210.
621. HAYS BROS. Bexley Rainbird, 12,225 (377); 6:12:51; s. Sugwas Dandy (imp.—73,233, E.H.H.B.), d. Bexley Rainbow 15th, 23,339.
622. HOOKE, J. C. Myra Veto, 12,305 (88); 9:2:52; s. South Boorook Buckingham, 8271, d. Myra Graceful 5th, 32,252.
623. IRONBARK PASTORAL CO. PTY., LTD. Ironbark Ebonite, 11,854 (643); 27:12:51; s. Bexley Gay Boy, 7365, d. Ironbark Princess 6th, 21,468.
624. IRONBARK PASTORAL CO. PTY., LTD. Ironbark Electro, 11,855 (647); 10:1:52; s. Bexley Gay Boy, 7365, d. Ironbark Daylight 2nd, 25,280.
625. LAURIE, J. N. Rawdon Vale Oysterboy, 11,987 (122); 9:1:52; s. Vern Bertram (imp.—83,801, E.H.H.B.), d. Tocai Last Day 602nd, 26,495.
626. LAURIE, J. N. Rawdon Vale Supreme, 11,986 (121); 8:1:52; s. Vern Bertram (imp.—83,801, E.H.H.B.), d. Rawdon Vale Prudence, 22,638.
627. LINDSAY-FIELD, H. A. Albany Boldman, 12,026 (512); 7:1:52; s. Tarrington Spokesman (imp.—83,634, E.H.H.B.), d. Albany Simplicity, 22,113.
628. McMASTER, H. S., PARTNERSHIP. Croppa Deputy, 12,203 (891); 7:12:51; s. Timor Encourage, 9295, d. Blandford Novelty 5th, 29,434.
629. McMASTER, Miss T. Dalkeith Carlos 2nd, 12,163 (107); 5:12:51; s. Weston Mainsall 2nd (imp.—79,018, E.H.H.B.), d. Dalkeith Caroline, 31,646.
630. McMASTER, Miss T. Dalkeith Raider, 12,165 (110); 13:12:51; s. Weston Mainsall 2nd (imp.—79,018, E.H.H.B.), d. Dalkeith Lady Hamilton, 31,649.
631. McMASTER, Miss T. Dalkeith Sea Rover, 12,166 (112); 13:12:51; s. Weston Mainsall 2nd (imp.—79,018, E.H.H.B.), d. Dalkeith Diana, 31,648.
632. MORROW, Mrs. R. Runnymede Famous, 11,951 (108); 3:1:52; s. Mansell Bridegroom (imp.—78,315, E.H.H.B.), d. Colly Creek Fancy 27th, 19,420.
633. SPENCER, H. R. Bon Spiel Clarion (21); 10:12:51; s. Bampton Do-a-Bit (imp.—79,465, E.H.H.B.), d. Bon Spiel Maritana 2nd, 30,038.
634. TANNER, W. and SONS. Hillcrest Dauntless, 12,120 (22); 29:2:52; s. South Boorook Stafford, 9221, d. Bexley Gem 8th, 26,953.
635. TIMOR WHITE BROS. Timor Contender, 12,177 (8602); 18:12:51; s. Cuppa Courageous, 8598, d. Timor Lively 3rd, 20,382.
636. TUREE STATION. Turee Edinburgh, 12,193 (206); 3:12:51; s. Bounds Quest (imp. in dam), 9385, d. Turee Fancy 4th, 31,914.
637. TUREE STATION. Turee Empire, 12,194 (208); 18:12:51; s. Bounds Quest (imp. in dam), 9385, d. Turee Lynette, 24,716.
638. TUREE STATION. Turee Ferdinand, 12,195 (214); 8:1:52; s. Bounds Quest (imp. in dam), 9385, d. Turee First Day, 27,404.
639. VICKERY, J. F. and S. Bective Royal Guard, 12,311 (819); 16:12:51; s. Ankerdine Zenith (imp.—79,180, E.H.H.B.), d. Golf Hill Princess Christian 13th, 11,690.
640. WRIGHT, K. P. and SON, and MISS E. P. WRIGHT. Lomani Vintage, 12,025 (500); 8:2:52; s. Cuppa Concord, 9328, d. Lomani Cordelia 5th, 32,265.
- CLASS 47—Bull Calf, over 6 and not over 12 months old. First, £4; second, £2; third, £1; fourth and fifth, Ribbons.
641. ALLEN, J. R. South Boorook Brimfield, 11,934 (212); 6:4:52; s. Vern Milton (imp. in dam), 7156, d. Bridesmaid 2nd (imp.), 26,100.

GOLF HILL HEREFORDS



GOLF HILL GOSHAWK

Champion Bull, Melbourne, 1951, Sydney, 1952

Golf Hill successes at 1952 Royal Shows include:—

Golf Hill Goshawk, Champion Bull, Sydney.
 Golf Hill Gladstone, Junior Champion, Sydney.
 Golf Hill Marinda 108th, Champion, Melbourne.
 Golf Hill Highness, Reserve Champion, Melbourne.
 Golf Hill Orange 13th, Champion, Perth.
 14 first prizes, Breeder's Group, and Most Successful Exhibitor at Sydney and Melbourne.

Golf Hill bulls or cows produced for other breeders in 1952:—

Junior & Reserve Champion Female, Sydney.
 Junior & Champion Polled Female, Sydney.
 Junior Champion Female, Brisbane.
 Champion Bull & Female, Adelaide.
 Reserve Champion Female, Melbourne.
 Junior Champion Female, Melbourne.
 Champion Female, Junior Champion Bull, Launceston, and numerous class awards.

Mrs. J. BIDDLECOMBE.

"GOLF HILL," SHELFORD, VICTORIA

COLES STORES SERVING AUSTRALIA

2-25

Sec. 2—CATTLE—Herefords (Continued).

642. BIDDLECOMBE, Mrs. J. **Golf Hill Illustrious**, 12,055 (439); 11:4:52; s. Astwood Nascent (Imp.—75,308, E.H.H.B.), d. Golf Hill Marinda 95th, 25,744.
643. BIDDLECOMBE, Mrs. J. **Golf Hill Impregnable**, 12,054 (444); 18:3:52; s. Tarrington Jollyman (Imp.—83,629, E.H.H.B.), d. Golf Hill Orange 6th, 20,371.
644. BIDDLECOMBE, Mrs. J. **Golf Hill Intrepid**, 12,056 (445); 27:4:52; s. Coliban Acklam, 6963, d. Golf Hill Corisande 76th, 28,066.
645. COBCROFT, A. E. **Herbert Park Kestrel**, 12,298 (258); 15:3:52; s. Herbert Park Ireland, 10,389, d. Herbert Park Prudence 4th, 32,900.
646. COBCROFT, A. E. **Herbert Park Kim**, 12,297 (362); 11:4:52; s. Marlow Concord (Imp.—76,400, E.H.H.B.), d. Madeline (Imp.), 26,258.
647. COBCROFT, A. E. **Herbert Park Kraal**, 12,293 (361); 2:4:52; s. Marlow Concord (Imp.—76,400, E.H.H.B.), d. Herbert Park Chance, 26,257.
648. COLLY CREEK ESTATE. **Colly Creek Deposit**, 12,283 (746); 26:4:52; s. Marlow Debit (Imp.—82,938, E.H.H.B.), d. Colly Creek Pearl 28th, 32,596.
649. COLLY CREEK ESTATE. **Colly Creek Dividend**, 12,284 (749); 10:5:52; s. Marlow Debit (Imp.—82,938, E.H.H.B.), d. Sunbeam (Imp.), 26,945.
650. COLLY CREEK ESTATE. **Colly Creek Vermont**, 12,282 (742); 20:3:52; s. Colly Creek Vabagond, 9023, d. Colly Creek Novelty 3rd, 16,168.
651. DIXON, R. and P. R. **Myall Chum**, 12,141 (871); 17:4:52; s. Downton Hall Viking (Imp. in dam), 8414, d. Myall Doreen 4th, 17,162.
652. DONNELLY, G. H. **Glendon Courageous**, 12,316 (112); 1:4:52; s. Cuppa Courageous, 8598, d. Timor Last Day 17th, 30,518.
653. FAIRYMEAD SUGAR CO., LTD. **Fairymead Cockade**, 12,182 (316); 27:3:52; s. Windsor Bachelor, 7849, d. Fairymead Matchless 2nd, 28,703.
654. FAIRYMEAD SUGAR CO., LTD. **Fairymead Wizard**, 12,181 (314); 3:3:52; s. Windsor Bachelor, 7849, d. Colly Creek Duchess 28th, 19,960.
655. FENWICK BROS. **Myall Little Wolf**, 12,082 (910); 11:4:52; s. Downton Hall Viking (Imp. in dam), 8414, d. Myall Countess 13th, 30,519.
656. FENWICK BROS. **Myall Main Surprise**, 12,080 (908); 11:3:52; s. Downton Hall Revelation (Imp. in dam), 8585, d. Myall Carnation 86th, 30,549.
657. FENWICK BROS. **Myall Romeo**, 12,079 (873); 3:3:52; s. Downton Hall Revelation (Imp. in dam), 8585, d. Myall Fancy 93rd, 25,993.
658. FENWICK Mrs. H. B. **Myall Vagabond**, 12,263 (909); 10:3:52; s. Colly Creek Vanquisher, 8399, d. Myall Jessie 10th, 33,794.
659. FIELD, H., PTY., LTD. **Red Hill Gallant**, 12,317 (88); 9:3:52; s. Red Hill Legend, 7608, d. Red Hill Marigold 5th, 24,723.
660. FIELD, H., PTY., LTD. **Red Hill Gauntlet**, 12,318 (92); 20:3:52; s. Red Hill Legend, 7608, d. Red Hill Victorine 9th, 27,226.
661. FIELD, H. PTY., LTD. **Red Hill Generous**, 12,319 (93); 21:3:52; s. Red Hill Legend, 7608, d. Red Hill Princess 2nd, 22,729.
662. FIELD, S. J. PTY., LTD. **Gordon Brook Manfred**, 12,303 (54); 26:6:52; s. Windsor Byron, 8627, d. Golf Hill Marinda 105th, 30,628.
663. GREEN, R. V. **Yarrandabbie Artist**, 12,213 (293); 19:3:52; s. Sugwas Jacobin (Imp.—83,591, E.H.H.B.), d. Pridewood Virginia 4th (Imp.), 30,465.
664. GREEN, R. V. **Yarrandabbie Mastercraft**, 12,215 (297); 28:5:52; s. Sugwas Jacobin (Imp.—83,591, E.H.H.B.), d. Yarrandabbie Woodbine (Imp. in dam), 30,464.
665. GREEN, R. V. **Yarrandabbie Resource**, 12,214 (295); 16:5:52; s. Sugwas Jacobin (Imp.—83,591, E.H.H.B.), d. Yarrandabbie Snowflake, 20,646.
666. HAYS BROS. **Bexley Clipper**, 12,228 (390); 23:3:52; s. Sugwas Dandy (Imp.—73,233, E.H.H.B.), d. Bexley Constance 42nd, 22,760.
667. HAYS BROS. **Bexley Cruiser**, 12,227 (387); 15:3:52; s. Bexley Demonstrator, 6686, d. Bexley Camilla 8th, 20,995.
668. IRONBARK PASTORAL CO. PTY., LTD. **Ironbark Emperor**, 11,856 (655); 17:3:52; s. Marlow Cupid (Imp.—80,476, E.H.H.B.), d. Ironbark Delicious, 14,633.
669. LAURIE, J. N. **Rawdon Vale Guardsman**, 11,989 (124); 29:3:52; s. Golf Hill Bucephalus, 7273, d. Windsor Maritana 14th, 22,640.
670. LAURIE, J. N. **Rawdon Vale Liberator**, 11,988 (123); 21:3:52; s. Golf Hill Bucephalus, 7273, d. Rawdon Vale Maritana 3rd, 27,273.
671. McEACHERN, R. L. **Ardno Debonair**, 12,267 (596); 20:4:52; s. Golf Hill Deputy, 8553, d. Coliban Daisy 12th, 18,239.
672. McEACHERN, R. L. **Ardno Decoration**, 12,266 (594); 19:4:52; s. Golf Hill Deputy, 8553, d. Ardno Best Girl 2nd, 30,655.
673. McEACHERN, R. L. **Ardno Drama**, 12,265 (603); 23:5:52; s. Golf Hill Deputy, 8553, d. Golf Hill Marinda 69th, 16,661.
674. McMASTER, Miss T. **Dalkeith Corinthian**, 12,170 (114); 10:3:52; s. Weston Mainsail 2nd (Imp.—79,018, E.H.H.B.), d. Hobartville Miss Minerva 60th, 19,829.
675. MORROW, Mrs. R. **Runnymede Best Man**, 11,953 (112); 10:4:52; s. Mansell Bridegroom (Imp.—78,315, E.H.H.B.), d. Runnymede Carlisle, 32,567.
676. MORROW, Mrs. R. **Runnymede Groomsman**, 11,952 (111); 9:4:52; s. Mansell Bridegroom (Imp.—78,315, E.H.H.B.), d. Runnymede Purity 2nd, 29,827.
677. MOULD, N. S. **Boconnoc Vendor**, 12,248 (133); 23:3:52; s. Colly Creek Venerable, 9213, d. Boconnoc Minerva, 30,382.
678. PALMER, K. P. and Mrs. J. A. **Midgeon Dandy** (13); 27:5:52; s. Ardno Royal Brocade, 10,153, d. Midgeon Last Day 30th, 32,652.
679. PEATT, W. PTY., LTD. **Bellwyn Dauntless**, 12,275 (122); 7:3:52; s. South Boorook Marlborough, 9229, d. South Moorook Marshall Lass 14th, 32,529.

Sec. 2—CATTLE—Herefords (Continued).

680. PEATT, W. PTY., LTD. Bellwyn Deacon, 12,274 (D3); 13:3:52; s. South Boorook Marlborough, 9229, d. Red Hill Novelty 2nd, 27,194.
681. SNOW, F. N. Cuppa Combat, 12,150 (514); 19:3:52; s. Vern Vereker (imp.—73,354, E.H.H.B.), d. Cuppa Chloe 7th, 22,920.
682. SNOW, F. N. Cuppa Constant, 12,149 (512); 4:3:52; s. Cuppa Chieftain, 8596, d. Cuppa Doreen 4th, 30,321.
683. SPENCER, H. R. Bon Spiel Dominate (28); 24:4:52; s. Shucknall Ensign (imp.—78,737, E.H.H.B.), d. Windsor Harmony 14th, 19,218.
684. TANNER, W. and SONS. Hillcrest David, 12,122 (25); 12:4:52; s. South Boorook Stafford, 9221, d. Hillcrest Treasure, 39,252.
685. TANNER, W. and SONS. Hillcrest Defender, 12,121 (26); 12:4:52; s. South Boorook Stafford, 9221, d. Sugwas Lorna (imp.), 28,449.
686. TIMOR WHITE BROS. Timor Conjuror, 12,179 (88 02); 20:3:52; s. Cuppa Courageous, 8598, d. Timor Princess Royal 13th, 25,776.
687. TIMOR WHITE BROS. Timor Conquest, 12,178 (85 02); 11:3:52; s. Cuppa Courageous, 8598, d. Timor Olive 33rd, 18,135.
688. TUREE STATION. Turee Flash Boy, 12,107 (218); 13:3:52; s. Astwood Flashlight (imp. in dam), 9132, d. Turee Una, 25,826.
689. TUREE STATION. Turee Frederick, 12,106 (217); 9:3:52; s. Bounds Quest (imp. in dam), 9385, d. Turee Last Day 4th, 32,422.
690. TUREE STATION. Turee Freeman, 12,108 (221); 4:4:52; s. Bounds Quest (imp. in dam), 9385, d. Turee Last Day 2nd, 28,073.
691. VICKERY, J. F. and S. Bective Major, 12,312 (829); 16:3:52; s. Windsor Pioneer, 8632, d. Bective Coleus, 14,601.
- Junior Champion Prize—Ribbon, for the best Hereford bull, not over 18 months old. For all first prize winners in Classes 45 to 47. See Special Cattle Regulation 22. 519
- Colly Creek Trophy, value £26 5s., presented by Miss V. K. R. Weatherly and Mrs. F. A. F. Weatherly, Colly Creek, Willow Tree, N.S.W., to be awarded to the exhibitor of the Junior Champion Hereford bull each year until won outright. The Trophy shall become the property of the breeder whose bulls have gained the award for two years in succession, or three times in all. Each year the name of the winning bull shall be engraved on the Trophy. The Trophy will be held each year by the recipient until three weeks prior to the succeeding Royal Easter Show when it shall be returned to the Society.
- Previous Winners—
1948—Mrs. J. Biddlecombe.
1949—W. McIlrath.
1950—J. R. Allen.
1951—Colly Creek Estate.
1952—Mrs. J. Biddlecombe. 642
- Reserve Junior Champion—Ribbon.
- Champion Prize—Ribbon, for the best Hereford bull, any age. For all first prize winners in Classes 41 to 44, and the Junior Champion. See Special Cattle Regulation 22. 478

(Special Prize)—The "Hiatt Trophy," presented by Sheldon and Hammond Pty., Ltd., 340 Kent-st., Sydney, for the Champion Hereford bull. 478

The Vern Cup, value £65, presented by Mr. R. S. De Quincey, The Vern, Hereford, England, to be awarded to the exhibitor of the Champion Hereford bull each year until won outright. The Cup, before being won outright, must be won three times in succession or five times in all. It shall be held by the winner until within one month of the succeeding Royal Easter Show when it shall be returned to the Society. The name of the winning exhibitor each year will be inscribed on the Cup. 478

Previous Winners—
1948—Hays Bros.
1949—W. McIlrath.
1950—Colly Creek Estate.
1951—Hays Bros.
1952—Mrs. J. Biddlecombe.

Reserve Champion—Ribbon. 503

CLASS 48—(Special Prize)—£40, presented by Mr. W. McIlrath, 202 Pitt-st., Sydney, for a bull not over 2 years old, bred by exhibitor; that exhibitor not to have won an open bull championship at any Royal Show in Australia, or at any Exhibition and Sale conducted by the United Stud Beef Cattle Breeders' Association of the Royal Agricultural Society of N.S.W. The exhibit must have been duly recorded in the exhibitor's name as produce, and the dam of the exhibit must have been the property of the exhibitor for a period of at least 12 months immediately before the the calf was registered. An animal shall not be eligible to win this prize on more than one occasion. To be selected from exhibits in general classes. Second and third, Ribbons.

- | | |
|----------------------------------|---|
| 692. Blairmore Grazing Co. | 710. Hooke, J. C. |
| 693. Blairmore Grazing Co. | 711. Ironbark Pastoral Co., Pty., Ltd. |
| 694. Cobcroft, A. E. | 712. Laurie, J. N. |
| 695. Cobcroft, A. E. | 713. McMaster, H. S., Partnership. |
| 696. Crowe, J. H. | 714. McMaster, Miss T. |
| 697. Curtis, Misses M. and M. E. | 715. McMaster, Miss T. |
| 698. Davies, J. E. | 716. Peatt, W., Pty., Ltd. |
| 699. Davies, J. E. | 717. Snow, F. N. |
| 700. Fairymead Sugar Co., Ltd. | 718. Tanner, W., and Sons. |
| 701. Field, H., Pty., Ltd. | 719. Timor White Bros. Ltd. |
| 702. Field, S. J., Pty., Ltd. | 720. Turee Station. |
| 703. Field, S. J., Pty., Ltd. | 721. Turee Station. |
| 704. Green, R. V. | 722. Turee Station. |
| 705. Green, R. V. | 723. Vickery, J. F. and S. |
| 706. Green, R. V. | 724. Walcott, T. M. |
| 707. Gunning, E. | 725. Wright, K. P., and Son, and Miss E. P. Wright. |
| 708. Hays, Mrs. E. E. | 726. Wright, K. P., and Son, and Miss E. P. Wright. |
| 709. Hays, R. and Miss A. | |

Sec. 2—CATTLE—Herefords (Continued).

CLASS 49—(Special Prize)—Trophy, value £5 5s. For the best two Hereford bulls, not over 18 months old, bred by exhibitor. Not to be judged as a pair. Exhibits may be selected from general classes. Second, third, and fourth, Ribbons.

- | | |
|---------------------------------------|---|
| 727. Allen, J. R. | 741. Laurie, J. N. |
| 728. Allen, J. R. | 742. McEachern, R. L. |
| 729. Biddlecombe, Mrs. J. | 743. McIlrath, W. |
| 730. Biddlecombe, Mrs. J. | 744. McMaster, H. S., Partnership. |
| 731. Cobcroft, A. E. | 745. McMaster, Miss T. |
| 732. Colly Creek Estate. | 746. Morrow, Mrs. R. |
| 733. Crowe, J. H. | 747. Morrow, Mrs. R. |
| 734. Fairymead Sugar Co., Ltd. | 748. Peatt, W., Pty., Ltd. |
| 735. Field, H., Pty., Ltd. | 749. Snow, F. N. |
| 736. Field, S. J., Pty., Ltd. | 750. Spencer, H. R. |
| 737. Field, S. J., Pty., Ltd. | 751. Tanner, W., and Sons. |
| 738. Hays Bros. | 752. Timor White Bros. Ltd. |
| 739. Hays, R. and Miss A. | 753. Turee Station. |
| 740. Ironbark Pastoral Co. Pty., Ltd. | 754. Turee Station. |
| | 755. Vickery, J. F. and S. |
| | 756. Wright, K. P., and Son, and Miss E. P. Wright. |

CLASS 50—(Special Prize)—"A. J. McConnel Memorial Prize," value £9, presented by the Australian Hereford Society, Primary Building, Creek-st., Brisbane, for the best two Hereford bulls, over 12 months and not over 2 years old. Not to be judged as a pair. Exhibits may be selected from general classes. First, £6; second, £2; third, £1; fourth and fifth, Ribbons.

- | | |
|---------------------------------------|---|
| 757. Allen, J. R. | 771. McEachern, R. L. |
| 758. Allen, J. R. | 772. McIlrath, W. |
| 759. Biddlecombe, Mrs. J. | 773. McMaster, H. S., Partnership. |
| 760. Biddlecombe, Mrs. J. | 774. McMaster, Miss T. |
| 761. Cobcroft, A. E. | 775. Morrow, Mrs. R. |
| 762. Colly Creek Estate. | 776. Peatt, W., Pty., Ltd. |
| 763. Fairymead Sugar Co., Ltd. | 777. Snow, F. N. |
| 764. Field, H., Pty., Ltd. | 778. Spencer, H. R. |
| 765. Field, S. J., Pty., Ltd. | 779. Tanner, W., and Sons. |
| 766. Green, R. V. | 780. Timor White Bros. Ltd. |
| 767. Hays Bros. | 781. Turee Station. |
| 768. Hays, R. and Miss A. | 782. Turee Station. |
| 769. Hughes, Mrs. A. E. | 783. Vickery, J. F. and S. |
| 770. Ironbark Pastoral Co. Pty., Ltd. | 784. Wright, K. P., and Son, and Miss E. P. Wright. |

CLASS 51—(Special Prize)—"Frank Reynolds Memorial Prize," value £15, presented by the Australian Hereford Society, Primary Building, Creek-st., Brisbane, for the best two Hereford bull calves, not over 12 months old. Not to be judged as a pair. Exhibits may be selected from general classes. First, £12; second, £2; third, £1.

- | | |
|--------------------------------|-----------------------------|
| 785. Biddlecombe, Mrs. J. | 791. Hays Bros. |
| 786. Cobcroft, A. E. | 792. McEachern, R. L. |
| 787. Colly Creek Estate. | 793. Morrow, Mrs. R. |
| 788. Fairymead Sugar Co., Ltd. | 794. Peatt, W., Pty., Ltd. |
| 789. Field, H., Pty., Ltd. | 795. Snow, F. N. |
| 790. Green, R. V. | 796. Tanner, W., and Sons. |
| | 797. Timor White Bros. Ltd. |
| | 798. Turee Station. |

CLASS 52—Cow, over 3 years old. First, £4 10s.; second, £2 10s.; third, £1 10s.

799. FAIRYMEAD SUGAR CO. LTD. Golf Hill Harmony 24th, 30,393 (308); 6:4:49; s. Astwood Nascent (imp.—75,398, E.H.H.B.), d. Golf Hill Harmony 15th, 16,119.
800. SNOW, F. N. Cuppa Marshall Lass 4th, 33,467 (496); 5:9:49; s. Vern Vereker (imp.—73,354, E.H.H.B.), d. Cuppa Marshall Lass 2nd, 22,927.
801. TUREE STATION. Turee Miss Minerva 2nd, 26,799 (2); 5:6:47; s. Windsor Robin Hood, 6777, d. Hobartville Miss Minerva 61st, 20,656.

CLASS 53—Cow or Heifer, over 2 and not over 3 years old. First, £4 10s.; second, £2 10s.; third, £1 10s.

802. BIDDLECOMBE, Mrs. J. Golf Hill Marinda 108th, 33,366 (372); 3:9:50; s. Astwood Nascent (imp.—75,398, E.H.H.B.), d. Golf Hill Marinda 73rd, 17,553.
803. MORROW, Mrs. R. Runnymede Airlia (75); 12:12:50; s. Bexley Prefect, 5361, d. Midgeon Airlia 4th, 12,660.
804. TIMOR WHITE BROS. Timor Princess Royal 42nd (69/01); 27:9:50; s. Cuppa Courageous, 8598, d. Timor Princess Royal 6th, 19,527.
805. TUREE STATION. Turee Last Day 5th (74); 22:3:50; s. Bexley Master Cup, 7899, d. Turee Last Day, 25,777.
806. WALCOTT, T. M. Aston Perfume 2nd (109); 8:8:50; s. Fenhampton Broadside (imp.—72,375, E.H.H.B.), d. Knightwick Perfume (imp.), 24,490.

CLASS 54—Cow or Heifer, over 21 months and not over 2 years old. First, £4 10s.; second, £2 10s.; third, £1 10s.

807. COBCROFT, A. E. Herbert Park Ann 2nd (316); 4:3:51; s. Marlow Concord (imp.—76,400, E.H.H.B.), d. Madeline (imp.), 26,258.
808. COBCROFT, A. E. Herbert Park Chance 5th (325); 20:4:51; s. Marlow Concord (imp.—76,400, E.H.H.B.), d. Golf Hill Chance 16th, 18,045.
809. COBCROFT, A. E. Herbert Park Novelty 9th (320); 15:3:51; s. Marlow Concord (imp.—76,400, E.H.H.B.), d. Golf Hill Novelty 55th, 16,746.
810. COOTE, C. W. Fern Hill Duchess 27th (661); 6:4:51; s. Haven Rambler (imp.—74,271, E.H.H.B.), d. Fern Hill Duchess 14th, 26,398.
811. FENWICK BROS. Myall Carissima 28th (903); 7:3:51; s. Downton Hall Viking (imp. in dam), 8414, d. Myall Carissima 3rd, 15,869.

Sec. 2—CATTLE—Herefords (Continued).

812. FENWICK BROS. Myall Carissima 29th (902); 17:3:51; s. Downton Hall Viking (imp. in dam), 8114, d. Myall Carissima 10th, 25,242.
813. HAYS, R. and Miss A. Beverley Birthday 8th (131); 16:3:51; s. Billingsley Quota (imp.—81,604, E.H.H.B.), d. Beverley Birthday 2nd, 21,494.
814. HAYS, R. and Miss A. Beverley Shirley 17th (131); 25:4:51; s. Billingsley Quota (imp.—81,604, E.H.H.B.), d. Beverley Shirley 9th, 26,085.
815. SPENCER, H. R. Bon Spiel Minerva 4th (96); 9:3:51; s. Brampton Do-a-Bit (imp.—79,465, E.H.H.B.), d. South Boorook Minerva 2nd, 19,263.

CLASS 55—Heifer, over 18 and not over 21 months old. First, £4 10s.; second, £2 10s.; third, £1 10s.

816. BIDDLECOMBE, Mrs. J. Golf Hill Cora 57th (408); 12:7:51; s. Tarrington Jollyman (imp.—83,629, E.H.H.B.), d. Golf Hill Cora 40th, 20,906.
817. COBCROFT, A. E. Herbert Park Ann 3rd (333); 6:8:51; s. Marlow Concord (imp.—76,400, E.H.H.B.), d. Herbert Park Ann (imp. in dam), 31,760.
818. COLLY CREEK ESTATE. Colly Creek Pearl 41st (671); 1:8:51; s. Colly Creek Vagabond, 9023, d. Colly Creek Pearl 2nd, 14,043.
819. COOTE, C. W. Fern Hill Fancy 55th (666); 10:7:51; s. Haven Rambler (imp.—74,271, E.H.H.B.), d. Fern Hill Fancy 18th, 19,859.
820. CROWE, J. H. Gobarralong Eleanor 3rd (40); 5:8:51; s. Colly Creek Chancellor, 8712, d. Red Hill Eleanor, 22,807.
821. CROWE, J. H. Gobarralong Nurse Caville 2nd (43); 16:8:51; s. Colly Creek Chancellor, 8712, d. Red Hill Nurse Caville, 22,809.
822. FIELD, S. J., PTY., LTD. Gordon Brook Primrose 3rd (43); 3:8:51; s. Windsor Byron, 8627, d. Bective Tilly 6th, 25,441.
823. IRONBARK PASTORAL CO. PTY., LTD. Ironbark Miss Minerva 2nd (588); 13:7:51; s. Marlow Cupid (imp.—80,476, E.H.H.B.), d. Ironbark Miss Minerva, 24,144.
824. JOHNSON, Mrs. D. B. Broughton Eleanor 2nd (H01); 25:8:51; s. Golf Hill Colossus, 7549, d. Rylands Eleanor, 24,637.
825. JOHNSON, W. L. Rylands Minerva 16th (H03); 7:8:51; s. Golf Hill Colossus, 7549, d. Rylands Minerva 5th, 26,012.
826. McEACHERN, R. L. Ardno Cora 12th (506); 26:7:51; s. Golf Hill Deputy, 8553, d. Ardno Miss Cora 2nd, 30,761.
827. SPENCER, H. R. Bon Spiel Dimple (7); 11:6:51; s. Brampton Do-a-Bit (imp.—79,465, E.H.H.B.), d. Brampton Dimple 11th (imp.), 28,316.
828. TUREE STATION. Turee Marinda (93); 10:8:51; s. Astwood Flashlight (imp. in dam), 9132, d. Golf Hill Marinda 85th, 21,855.
829. WRIGHT, K. P., and SON, and MISS E. P. WRIGHT. Lomani Butterfat (imp. in dam) (450); 27:8:51; s. Vern Alan 81,106, E.H.H.B.), d. Butterfat 2nd of Atok (imp.), 31,067.

EVERYTHING ELECTRICAL

SPECIALISTS

IN ALL ELECTRICAL WORK

REFRIGERATION ENGINEERS

LIGHTING SPECIALISTS

ELECTRICAL EQUIPMENT AND SUPPLIES FOR TOWN AND COUNTRY USE

CALL OR WRITE FOR INFORMATION

WARBURTON FRANKI LTD.

307-15 KENT STREET, SYDNEY
80 Keira St. Wollongong 103 Scott St. Newcastle

Sec. 2—CATTLE—Herefords (Continued).

- CLASS 56—Heifer, over 15 and not over 18 months old. First, £4 10s.; second, £2 10s.; third, £1 10s.; fourth, Ribbon.
830. AVONDALE SYNDICATE. Haven Pansy 3rd (imp.) (1L/H1); 24:10:51; s. Shucknall Favourite (80,886, E.H.H.B.), d. Pansy (Vol. 80, E.H.H.B.).
831. BIDDLECOMBE, Mrs. J. Golf Hill Pearly Gates 45th (421); 8:11:51; s. Tarrington Jollyman (imp.—83,629, E.H.H.B.), d. Golf Hill Pearly Gates 41th, 31,508.
832. BIDDLECOMBE, Mrs. J. Golf Hill Pearly Gates 46th (423); 23:11:51; s. Collban Acklam, 6963, d. Golf Hill Pearly Gates 30th, 17,875.
833. COBCROFT, A. E. Herbert Park Lioness 7th (349); 14:11:51; s. Marlow Concord (imp.—76,400, E.H.H.B.), d. Herbert Park Lioness 2nd, 30,127.
834. COBCROFT, A. E. Herbert Park Pamela 2nd (348); 11:11:51; s. Herbert Park Bandolier, 6123, d. Herbert Park Pamela, 32,122.
835. COLLY CREEK ESTATE. Colly Creek Leonie 11th (674); 14:9:51; s. Sugwas Juryman (imp.—83,606, E.H.H.B.), d. Colly Creek Leonie, 16,132.
836. COLLY CREEK ESTATE. Colly Creek Matchless 46th (681); 8:10:51; s. Colly Creek Vagabond, 9023, d. Colly Creek Matchless 29th, 19,075.
837. FENWICK BROS. Myall Sunbeam 37th (959); 7:10:51; s. Downton Hall Revelation (imp. in dam), 8585, d. Myall Sunbeam 20th, 21,966.
838. FIELD, H., PTY., LTD. Red Hill Chloe 8th (69); 21:9:51; s. Red Hill Legend, 7608, d. Red Hill Chloe 6th, 25,590.
839. GREEN, R. V. Yarrandabbie Royal Minerva 4th (276); 25:9:51; s. Sugwas Jacobin (imp.—83,591, E.H.H.B.), d. Yarrandabbie Royal Minerva, 29,761.
840. HALLMAN BROS. Ivanhoe Belladonna 17th (584); 3:10:51; s. Sugwas Justice (imp.—83,607, E.H.H.B.), d. Ivanhoe Belladonna 7th, 26,970.
841. HALLMAN BROS. Ivanhoe Snowflake 5th (591); 5:10:51; s. Beverley Topper, 7908, d. Ivanhoe Snowflake 4th, 31,526.
842. IRONBARK PASTORAL CO. PTY., LTD. Ironbark Delight 3rd (606); 8:9:51; s. Bexley Gay Boy, 7365, d. Ironbark Delight 2nd, 29,025.
843. JOHNSON, W. L. Rylands Gay Girl (H10); 20:9:51; s. Playboy (imp.—80,695, E.H.H.B.), d. Rylands Maritana 20th, 31,597.
844. McEACHERN, R. L. Ardno Ugena (552); 5:9:51; s. Golf Hill Dispenser, 7833, d. Collban Ugena 46th, 25,638.
845. McILRATH, W. Windsor Fairy 31st (344); 25:9:51; s. Armscote Duncan (imp.—75,381, E.H.H.B.), d. Windsor Fairy 12th, 24,795.
846. McILRATH, W. Windsor Maritana 34th (330); 12:9:51; s. Armscote Duncan (imp.—75,381, E.H.H.B.), d. Windsor Maritana 17th, 21,940.
847. McMASTER, Miss T. Dalkeith Glory 2nd (76); 18:9:51; s. Weston Mainsail 2nd (imp.—79,018, E.H.H.B.), d. Sugwas Glory (imp.—24,257).

848. MORROW, Mrs. R. Runnymede Gaiety 8th (97); 24:10:51; s. Mansell Bridegroom (imp.—78,315, E.H.H.B.), d. Myall Gaiety 14th, 22,194.
849. MORROW, Mrs. R. Runnymede Sunflower (91); 9:10:51; s. Mansell Bridegroom (imp.—78,315, E.H.H.B.), d. Bexley Sunflower 7th, 25,871.
850. TIMOR WHITE BROS. Timor Lively 21st (40/02); 25:9:51; s. Cuppa Courageous, 8598, d. Timor Lively 7th, 24,350.
851. TIMOR WHITE BROS. Timor Olive 99th (33/02); 18:9:51; s. Cuppa Courageous, 8598, d. Timor Olive 44th, 21,932.
852. TUREE STATION. Turee Olive 2nd (98); 22:9:51; s. Bounds Quest (imp. in dam), 9385, d. Phoebe Olive (imp.), 28,925.
853. WRIGHT, K. P., and SON, and MISS E. P. WRIGHT. Lomani Constance 4th (455); 1:10:51; s. Windsor Vagabond, 8783, d. Myall Constance 35th, 21,079.
854. WRIGHT, K. P., and SON, and MISS E. P. WRIGHT. Lomani Constance 5th (469); 11:10:51; s. Windsor Vagabond, 8783, d. Lomani Constance, 27,285.
- CLASS 57—Heifer, over 12 and not over 15 months old. First, £4 10s.; second, £2 10s.; third, £1 10s.; fourth, Ribbon.
855. BIDDLECOMBE, Mrs. J. Golf Hill Corisande 99th (440); 24:1:52; s. Tarrington Jollyman (imp.—83,629, E.H.H.B.), d. Golf Hill Corisande 75th, 28,068.
856. COLLY CREEK ESTATE. Colly Creek Minerva 63rd (689); 4:2:52; s. Colly Creek Vagabond, 9023, d. Colly Creek Minerva 38th, 25,628.
857. FENWICK BROS. Myall Martha 19th (35); 21:1:52; s. Downton Hall Viking (imp. in dam), 8414, d. Myall Martha 4th, 19,506.
858. IRONBARK PASTORAL CO. PTY., LTD. Ironbark Christmas 3rd (650); 12:1:52; s. Marlow Cupid (imp.—80,476, E.H.H.B.), d. Ironbark Christmas, 25,281.
859. McEACHERN, R. L. Ardno Chloe 12th (578); 25:1:52; s. Golf Hill Deputy, 8553, d. Collban Chloe 8th, 20,076.
860. McEACHERN, R. L. Ardno Winifred 2nd (579); 6:2:52; s. Golf Hill Deputy, 8553, d. Golf Hill Winifred 47th, 30,014.
861. McILRATH, W. Windsor Baroness 11th (374); 9:12:51; s. Armscote Duncan (imp.—75,381, E.H.H.B.), d. Windsor Baroness 8th, 32,558.
862. McMASTER, Miss T. Dalkeith Harmony 2nd (83); 8:12:51; s. Weston Mainsail 2nd (imp.—79,018, E.H.H.B.), d. Dalkeith Harmony, 29,160.
- CLASS 58—Heifer Calf, over 6 and not over 12 months old. First, £4; second, £2; third, £1; fourth, Ribbon.
863. BIDDLECOMBE, Mrs. J. Golf Hill Cora 59th (433); 15:4:52; s. Astwood Nascent (imp.—75,398, E.H.H.B.), d. Golf Hill Cora 51st, 32,414.
864. COBCROFT, A. E. Herbert Park Prudence 5th (365); 15:5:52; s. Marlow Concord (imp.—76,400, E.H.H.B.), d. Herbert Park Prudence, 28,007.

Sec. 2—CATTLE—Herefords (Continued).

865. COLLY CREEK ESTATE. Colly Creek Novelty 20th (693); 20:4:52; s. Colly Creek Vagabond, 9023, d. Colly Creek Novelty 11th, 32,595.
866. DONNELLY, G. H. Glendon Sunbeam 7th (116); 28:6:52; s. Bexley Radium 4th, 8501, d. Glendon Sunbeam 2nd, 30,454.
867. FENWICK BROS. Myall Carissima 37th (17); 6:3:52; s. Downton Hall Revelation (imp. in dam), 8585, d. Myall Carissima 25th, 32,783.
868. FENWICK BROS. Myall Last Day 94th (28); 17:4:52; s. Downton Hall Viking (imp. in dam), 8414, d. Myall Last Day 50th, 28,212.
869. HALLMAN BROS. Ivanhoe Koala 33rd (616); 4:6:52; s. Sugwas Justice (imp.—83,607, E.H.H.B.), d. Ivanhoe Koala 19th, 26,972.
870. McEACHERN, R. L. Ardno Daisy 6th (584); 15:3:52; s. Golf Hill Deputy, 8553, d. Coliban Daisy 15th, 26,130.
871. McEACHERN, R. L. Coliban Best Girl 31st (345); 30:3:52; s. Golf Hill Dispenser, 7833, d. Coliban Best Girl 20th, 25,639.
872. McEACHERN, R. L. Coliban Marshall Lass 49th (351); 24:5:52; s. Golf Hill Dispenser, 7833, d. Coliban Marshall Lass 35th, 30,693.
873. MORROW, Mrs. R. Runnymede Minerva 7th (114); 12:4:52; s. Mansell Bridegroom (imp.—78,315, E.H.H.B.), d. Runnymede Minerva 2nd, 33,141.
874. MOULD, N. S. Boconnoc Glad Day 2nd (134); 28:3:52; s. Colly Creek Venerable, 9213, d. Timor Glad Day 21st, 29,334.
875. SNOW, F. N. Cuppa Miss Loyal 41st (517); 13:3:52; s. Vern Vereker (imp.—73,354, E.H.H.B.), d. Cuppa Miss Loyal 28th, 25,695.
876. TIMOR WHITE BROS. Timor Princess Royal 52nd (89,02); 10:3:52; s. Cuppa Courageous, 8598, d. Timor Princess Royal 24th, 27,518.
877. TUREE STATION. Turee Last Day 7th (105); 8:4:52; s. Bounds Quest (imp. in dam), 9385, d. Turee Last Day, 25,777.
878. TUREE STATION. Turee Novelty 4th (104); 6:4:52; s. Bounds Quest (imp. in dam), 9385, d. Turee Tranquil, 25,846.
- Junior Champion Prize—Ribbon, for the best Hereford heifer, not over 18 months old. For all first prize winners in Classes 56 to 58. See Special Cattle Regulation 22.
- Reserve Junior Champion—Ribbon. 831
- Champion Prize—Ribbon, for the best Hereford cow or heifer, any age. For all first prize winners in Classes 52 to 55, and the Junior Champion. See Special Cattle Regulation 22.
- Reserve Champion—Ribbon. 847
- CLASS 59—(Special Prize)—£5 5s. For the best male and three females, over 12 months old. Exhibits may be selected from general classes; bred by, and the property of the exhibitor. Second and third, Ribbons.
879. Biddlecombe, Mrs. J. 881. Cobcroft, A. E. Estate.
880. Cobcroft, A. E. 882. Colly Creek Estate.

883. Fenwick Bros. 886.3 McIlrath, W.
884. Ironbark Pastoral Co. Pty., Ltd. 887. Morrow, Mrs. R.
885. McEachern, R. L. 888. Timor White Bros.
889. Turee Station.
- CLASS 60—(Special Prizes)—Sire's Progeny. Progeny to consist of one male and three females, any age, and of one sire. Progeny only to be shown, and need not necessarily be owned by the exhibitor. Exhibits may be selected from general classes. Names of breeder and owner of progeny must be stated on entry form. First, £8; second, £4; third, Ribbon.
890. BIDDLECOMBE, Mrs. J. (Tarrington Jolly-man [imp.—83,629, E.H.H.B.]).
- 891.2 COBCROFT, A. E. (Marlow Concord [imp.—76,400, E.H.H.B.]).
892. COBCROFT, A. E. (Marlow Concord [imp.—76,400, E.H.H.B.]).
893. COLLY CREEK ESTATE. (Colly Creek Vagabond, 9023).
894. FENWICK BROS. (Downton Hall Viking [imp. in dam], 8414).
895. McEACHERN, R. L. (Golf Hill Deputy, 8553).
896. McILRATH, W. (Armscote Duncan [imp.—75,381, E.H.H.B.]).
897. MORROW, Mrs. R. (Mansell Bridegroom [imp.—78,315, E.H.H.B.]).
- 898.3 TIMOR WHITE BROS. (Cuppa Courageous, 8598).
899. TUREE STATION (Bounds Quest [imp. in dam], 9385).
- CLASS 61—Sire's Progeny. Progeny to consist of two males and one female, any age, and of one sire. Progeny only to be shown, and need not necessarily be owned by the exhibitor. Exhibits may be selected from general classes. Names of breeder and owner of progeny must be stated on certificate of entry. First, £8; second, £4; third and fourth, Ribbons.
900. BIDDLECOMBE, Mrs. J. (Coliban Acklam, 6963).
- 901.2 BIDDLECOMBE, Mrs. J. (Tarrington Jolly-man [imp.—83,629, E.H.H.B.]).
- 902.5 COBCROFT, A. E. (Marlow Concord [imp.—76,400, E.H.H.B.]).
903. COBCROFT, A. E. (Marlow Concord [imp.—76,400, E.H.H.B.]).
904. COLLY CREEK ESTATE. (Sugwas Jury-man [imp.], 83,606, E.H.H.B.).
905. CROWE, J. H. (Colly Creek Chancellor, 8712).
906. FENWICK BROS. (Downton Hall Revelation [imp. in dam], 8585).
907. FENWICK BROS. (Downton Hall Viking [imp. in dam], 8414).
908. FIELD, S. J. PTY., LTD. (Windsor Byron, 8627).
909. GREEN, R. V. (Sugwas Jacobin [imp.—83,591, E.H.H.B.]).
910. HALLMAN BROS. (Sugwas Justice [imp.—83,607, E.H.H.B.]).
911. HAYS, R. and Miss A. (Billingsley Quota [imp.—81,604, E.H.H.B.]).
912. IRONBARK PASTORAL CO. PTY., LTD. (Bexley Gay Boy, 7365).
913. IRONBARK PASTORAL CO. PTY., LTD. (Marlow Cupid [imp.—80,476, E.H.H.B.]).

Sec. 2—CATTLE—Herefords (Continued), and Poll Herefords.

914. McEACHERN, R. L. (Golf Hill Deputy, 8553).
915. McILRATH, W. (Armscote Duncan [imp.—75,381, E.H.H.B.]).
- 916.4 McMASTER, Miss T. (Weston Mainsail 2nd [imp.—79,018, E.H.H.B.]).
917. MORROW, Mrs. R. (Bexley Prefect, 5361).
918. MORROW, Mrs. R. (Mansell Bridegroom [imp.—78,315, E.H.H.B.]).
919. SNOW, F. N. (Vern Vereker [imp.—73,354, E.H.H.B.]).
920. SPENCER, H. R. (Brampton Do-a-Bit [imp.—79,465, E.H.H.B.]).
921. TIMOR WHITE BROS. (Cuppa Courageous, 8598).
- 922.5 TUREE STATION. (Bounds Quest [imp. in dam], 9385).
923. TUREE STATION. (Bounds Quest [imp. in dam], 9385).
924. WRIGHT, K. P. and SON, and MISS E. P. WRIGHT. (Windsor Vagabond, 8783).
- MOST SUCCESSFUL EXHIBITOR.
- £5 and Ribbon for the most successful exhibitor in the Hereford Section. For conditions, see head of section. The prize money has been donated by The Hotel Metropole, Bent-st., Sydney.
- Previous Winners—
1947 and 1948—Mrs. J. Biddlecombe.
1949—W. McIlrath.
1950—A. E. Cobcroft.
1951—Hays Bros.
1952—Mrs. J. Biddlecombe.

Mrs. J. Biddlecombe

CountryLife
and STOCK & STATION JOURNAL.

THE BRIGHTEST AND MOST INTERESTING RURAL WEEKLY IN N.S.W.

Profusely Illustrated and Featuring Each Week

Wool and Stock Markets; Pastoral Conditions and Developments; Seasonal Forecasting; Special Articles on Sheep, Wool, Lamb, Cattle, Dairy and Poultry Industries; and other country features, including reports and photographs of country Shows, and illustrated articles by our resident district representatives North, South and West.

Annual Post Free Subscription, 25/-

ON SALE PRINCIPAL NEWSAGENTS

or from

COUNTRY LIFE NEWSPAPER CO. LIMITED

60A PITT STREET — SYDNEY

POLL HEREFORDS.

Judge: Walter M. Lewis, Alfalfa Lawn, Larnel, Kansas, U.S.A.
Stewards: C. Minter (Chief), G. R. Gill, R. H. Minter, J. B. See, T. P. Willsallen.
Associate: G. McCamley, "Eulogie Park," Dululu, Qld.

All adult animals and bulls nine months old and over must have been finally accepted for registration in a herd book for Poll Herefords recognised by the R.A.S. of N.S.W., and proof of registration must accompany all entries for the Show. All animals not of age for registration must be the progeny of registered sires and dams and definitely recorded in the calf register of the breed society; proof of the foregoing must be supplied in every case. For particulars of the Australian Poll Hereford Society, apply to F. J. Kennedy, Primary Building, Creek-st., Brisbane.

The Australian Poll Hereford Society has donated £25 as prize money to be awarded to prize winning exhibits in the Fat Cattle Section, at the discretion of the donor's President and Secretary.

- CLASS 62—Bull, over 2 years old. First, £6; second, £4; third, £2; fourth, Ribbon.
925. ANDLYN STUD. Dananbilla General (D184) 7:12:50; s. Dananbilla Domino, 1475, d. Dananbilla Janet, 2376.

COLES STORES SERVING AUSTRALIA

2-36

Sec. 2—CATTLE—Poll Herefords (Continued).

926. HORDERN, A. Milton Duntroon 4th (16); 26:8:50; s. Milton Nestor 5th, 1901, d. Milton Priscilla 2nd, 964.
927. HORDERN, A. Milton Royal Emblem 2nd, 2831 (38); 21:12:50; s. Milton Duntroon, 750, d. Clara Vern 18th [H] (Imp—20,463, A.H.H.B.).
928. McEACHERN, R. L. The Braes Illustrious 5th, 3156 (161); 17:5:50; s. Choice Domino (Imp—U.S.A.), 395, d. The Braes Queenie, 936.
929. POCKLEY, F. G. A., and PYLARA, PTY., LTD. Pylara Nobleman 2nd, 3171 (136); 7:11:50; s. MM Rollo's Gem (Imp. U.S.A.), 1126, d. Pylara Princess 2nd, 1186.
930. POCKLEY, F. G. A., and PYLARA, PTY., LTD. Pylara Pilgrim 2nd, 3175 (128); 6:10:50; s. MM Rollo's Gem (Imp. U.S.A.), 1126, d. Golf Hill Princess Christian 18th [H], App. B, Vol. 3.
931. POCKLEY, F. G. A., and PYLARA, PTY., LTD. Pylara Silverlute 2nd, 3178, (108); 6:9:50; s. MM Rollo's Gem (Imp. U.S.A.), 1126, d. Pylara Silver Queen, 3819.
932. WANTABADGERY EAST PASTORAL CO. PTY., LTD. Salt Creek Emblem, 2661 (108/0); 25:9:50; s. Invernisk Aristocrat 2nd, 1409, d. Salt Creek Jean, 4487.
933. WANTABADGERY EAST PASTORAL CO. PTY., LTD. Wantabadgery Barty, 2818 (731); 24:5:50; s. Milton Bartholomew 2nd, 460, d. Wantabadgery Last Day 10th, 4222.
934. WANTABADGERY EAST PASTORAL CO. PTY., LTD. Wantabadgery Truman, 2816 (754); 20:2:51; s. Trumode Domino 16th (Imp. U.S.A.), 946, d. Wantabadgery Flirt 4th, 3057.
935. WILLIAMSON, J. W. Castle Bend Cavalcade 2nd, 3166 (44); 19:11:50; s. Munorhara Victory V, 1331, d. Merawah Victoria 10th, 1480.
936. WRIGHT, Mrs. N. P. Blandford Hope, 3190 (38); 28:2:51; s. Bonnie Gem 21st (Imp. N.Z.), 1730, d. Blandford Last Day [H] (21,625, A.H.H.B.).
- CLASS 63—Bull, over 21 months and not over 2 years old. First, £6; second, £4; third, £2.**
937. CARNEGIE, D. and W. Kildrummie Fossicker, 3232 (F16); 23:5:51; s. Kildrummie Paul, 1426, d. Kildrummie Flossie 2nd, 4955.
938. HORDERN, A. Milton Pretender 2nd (43); 31:5:51; s. Milton Jasper 3rd, 1785, d. Milton Pensive 3rd, 4245.
939. HOWELL, G. Munorhara Flame 4th, 2998 (18:51); 19:5:51; s. Milton Monotone, 1087, d. Merawah Ursula 37th, 3163.
940. LEAKE, L. F. Cudgeena Hector 2nd, 3222 (185); 13:4:51; s. Cudgeena Horace 3rd, 1565, d. Cudgeena Coquette, 4915.
941. SIMSON, R. Moreduval Mazda, 3025 (51); 11:3:51; s. Moreduval Imperial, 1468, d. Moreduval Magic, 3157.
942. WRIGHT, Mrs. N. P. Blandford Breman, 3039 (41); 20:5:51; s. Bonnie Gem 21st (Imp. N.Z.), 1730, d. Lyndley Jean 35th [H] (22,680, A.H.H.B.).
- CLASS 64—Bull, over 18 and not over 21 months old. First, £6; second, £4; third, £1 10s.**
943. BENNET, F. S. Kambah Alexander, 2875 (K17); 16:8:51; s. Aegean Gem (Imp. N.Z.), 2749, d. Park Miss Bullion 8th (Imp. N.Z.), 4775.
944. DOYLE, J. H., ESTATES CO. PTY., LTD. Merawah Rodney, 3219 (58); 4:7:51; s. Merawah Battleship, 1796, d. Merawah Ursula 63rd, 3104.
945. FAIRFAX, W. O. Harrington Exultant, 3158 (69); 31:8:51; s. Milton Emblem 5th, 1148, d. Cudgeena Beau Day 8th, 1122.
946. LEAKE, L. F. Cudgeena Despot 9th, 3221 (203); 10:8:51; s. Cudgeena Dominate 8th, 2111, d. Cudgeena Minx 18th, 3146.
947. LENEHAN, W. J. Brewarrana Victor, 2980 (39); 26:6:51; s. Milton Trader 2nd, 1619, d. Midgeon Gladloll 5th [H] (20,016, A.H.H.B.).
948. LUKE, K. G. Deepfields Gilbert, 2922 (G11); 13:8:51; s. Milton Nestor 6th, 1999, d. Milton Lady Glenora 3th, 5043.
949. MACREADY, H. T. Buckamall Balboa, 3076 (52); 20:6:51; s. Merawah Battleplane, 1575, d. Moreduval Eglantine, 2430.
950. WANTABADGERY EAST PASTORAL CO. PTY., LTD. Wantabadgery Joe, 2993 (770); 11:7:51; s. Milton Joe, 519, d. Wantabadgery Dainty 6th, 4996.
951. WRIGHT, Mrs. N. P. Blandford Dalray, 3187 (44); 27:8:51; s. Bonnie Gem 21st (Imp. N.Z.), 1730, d. Lyndley Beauty 37th, 1736.
- CLASS 65—Bull, over 15 and not over 18 months old. First, £4 10s.; second, £2 10s.; third, £1 10s.; fourth, Ribbon.**
952. BENNET, F. S. Kambah Albion, 2908 (K21); 4:11:51; s. Aegean Gem (Imp. N.Z.), 2749, d. Kambah Hyacinth, 5479.
953. BENNET, F. S. Kambah Alcon, 2909 (K22); 11:11:51; s. Aegean Gem (Imp. N.Z.), 2749, d. Park Amethyst 271st (Imp. N.Z.), 5544.
954. BENNET, F. S. Kambah Anatole, 2894 (K18); 11:9:51; s. Aegean Gem (Imp. N.Z.), 2749, d. Wantabadgery Jessie 24th, 3755.
955. BRYANT, R. G. Mt. Hamilton Ostend, 3238 (534); 5:9:51; s. Cudgeena Mogul, 1184, d. Mt. Hamilton Last Day 10th, App. A, Vol. 4.
956. BRYANT, R. G. Mt. Hamilton Outsider, 3237 (554); 9:10:51; s. Cudgeena Mogul, 1184, d. Mt. Hamilton Lovely Miss, 5250.
957. CARNEGIE, D. and W. Kildrummie Cairo 2nd, 3230 (F33); 10:9:51; s. Kildrummie Paul, 1426, d. Kildrummie Caroline, 4321.
958. CARNEGIE, D. and W. Kildrummie Samson, 3228 (F62); 25:11:51; s. Milton Streeton 4th, 1095, d. Kildrummie Susan 4th, 5276.
959. CARNEGIE, D. and W. Kildrummie Tiger 6th, 3229 (F54); 26:10:51; s. Milton Streeton 4th, 1095, d. Kildrummie Lady Tigress, 3718.
960. COY, R. A. Salt Creek Federation, 3213 (127/1); 9:9:51; s. Invernisk Aristocrat 2nd, 1409, d. Salt Creek Jean, 4487.
961. COY, R. A. Salt Creek Fortitude, 3214 (136/1); 18:10:51; s. Invernisk Aristocrat 2nd, 1409, d. Elcho Ornament, 3178.

COLES STORES SERVING AUSTRALIA

2-37

Sec. 2—CATTLE—Poll Herefords (Continued).

962. COY, R. A. Salt Creek Foundation, 3215 (137/1); 18:10:51; s. Invernisk Aristocrat 2nd, 1409, d. Elcho Duchess 2nd, 3250.
963. DOYLE, J. H., ESTATES CO. PTY., LTD. Merawah Renown, 3220 (59); 7:10:51; s. Merawah Battleship, 1796, d. Merawah Ursula 69th, 4576.
964. FAIRFAX, W. O. Harrington Castor, 3157 (75); 15:10:51; s. Milton Emblem 5th, 1148, d. Golf Hill Cora 43rd [H], App. B, Vol. 4.
965. GULLIVER, E. Dimby Captain (21); 4:9:51; s. Blandford Beetle, 2029, d. Pylara Corvette, 2427.
966. GUNNING, R. H. Bibbenluke Cornish (438); 12:9:51; s. Wantabadgery Hugo, 685, d. Neringla Heroine [H] (24,907, A.H.H.B.).
967. HORDERN, A. Milton Sanak 6th (53); 8:11:51; s. Milton Nestor 5th, 1901, d. Milton Priscilla, 839.
968. HORDERN, A. Milton Valiant (52); 12:10:51; s. Milton Jasper 3rd, 1785, d. Milton Clara 2nd, 5255.
969. KIEWA STUD CO. Castle Bend Churchill, 3125 (60); 22:9:51; s. Munorhara Victory V, 1331, d. Moreduval Demeter 2nd, 4416.
970. KIEWA STUD CO. Kiewa Paul, 3030 (191); 22:9:51; s. Munorhara Rosarian, 1606, d. Milton Pauline 2nd, 3878.
971. LENEHAN, W. J. Brewarrana Banner, 3241 (50); 25:11:51; s. Milton Trader 2nd, 1619, d. Milton Annabella 5th, 4715.
972. LENEHAN, W. J. Brewarrana Lancer, 3242 (49); 12:11:51; s. Milton Trader 2nd, 1619, d. Milton Lena 6th, 5232.
973. LUKE, K. G. Deepfields Gauntlet, 2981 (G17); 27:9:51; s. Milton Sanak 4th, 1986, d. Deepfields Delores, 4696.
974. LUKE, K. G. Deepfields Gloucester, 2991 (G12); 9:9:51; s. Milton Nestor 6th, 1999, d. Moreduval Mermaid, 5114.
975. LUKE, K. G. Deepfields Grenadier, 2982 (G14); 25:9:51; s. Milton Sanak 4th, 1986, d. Deepfields Diana, 3897.
976. SIMSON, R. Moreduval Lacerta 3rd, 3024 (291); 30:9:51; s. Moreduval Imperial, 1468, d. Moreduval Admiration 2nd, 3836.
977. WILLIAMSON, J. W. Castle Bend Caesar, 3164 (58); 28:10:51; s. Munorhara Victory V, 1331, d. Moreduval Favourite 2nd, 4114.
978. WILLIAMSON, J. W. Castle Bend Claudius, 3169 (53); 18:9:51; s. Munorhara Victory V, 1331, d. Merawah Lorna 36th, 2778.
979. WILSON, C. P., and SON. Mayvale Carlisle, 3201 (43); 10:11:51; s. Milton Democrat 3rd, 1452, d. Cairnton Judy 22nd [H] 26,198, A.H.H.B.).
980. WILSON, C. P., and SON. Mayvale Navigator, 3204 (37); 16:10:51; s. Milton Cambewarra 4th, 1982, d. Cairnton Min 15th [H] (32,101, A.H.H.B.).
981. WILSON, Mrs. P. S. Mayvale Goliath, 3202 (27); 27:9:51; s. Milton Cambewarra 4th, 1982, d. Cairnton Judy 13th [H] (19,355, A.H.H.B.).
- CLASS 66—Bull, over 12 and not over 15 months old. First, £4 10s.; second, £2 10s.; third, £1 10s.; fourth, Ribbon.**
982. BENNET, F. S. Kambah Alectus, 2988 (K24); 3:12:51; s. Aegean Gem (Imp. N.Z.), 2749, d. Park Amethyst 246th (Imp. N.Z.), 5072.
983. BENNET, F. S. Kambah Amphion, 2989 (K25); 9:12:51; s. Aegean Gem (Imp. N.Z.), 2749, d. Wantabadgery Dahlia 8th, 3754.
984. BENNET, F. S. Kambah Androcles, 2990 (K27); 21:12:51; s. Aegean Gem (Imp. N.Z.), 2749, d. Milton Serene 2nd, 5480.
985. CARNEGIE, D. and W. Kildrummie Royal Fighter 8th, 3227 (F67); 28:12:51; s. Kildrummie Paul, 1426, d. Kildrummie Royal Faith 3rd (App. A, Vol. 5).
986. CARNEGIE, D. and W. Kildrummie Royal Fighter 9th, 3228 (G1); 27:9:51; s. Milton Streeton 4th, 1095, d. Kildrummie Royal Faith 7th, 4960.
987. HORDERN, A. Milton Nestor 7th (61); 20:1:52; s. Milton Command 5th, 2021, d. Milton Janice, 907.
988. HORDERN, A. Milton Washington 6th (64); 24:1:52; s. Milton Nestor 5th, 1901, d. Milton Phoebe 3rd, 1507.
989. LUKE, K. G. Deepfields Garry, 3080 (G21); 2:12:51; s. Deepfields Foley, 2410, d. Deepfields Denise [H], App. B, Vol. 5.
990. LUKE, K. G. Deepfields Grable, 3081 (G23); 6:12:51; s. Milton Mulwala, 1088, d. Milton Pauline [H], App. A, Vol. 4.
991. MACREADY, I. M., and C. M. Buckamall Stockman, 3077 (61); 24:12:51; s. Merawah Battleplane, 1575, d. Moreduval Mab 2nd, 2748.
992. SIMSON, R. Moreduval Electron 4th (401); 31:12:51; s. Moreduval Imperial, 1468, d. Moreduval Belle, 1535.
993. WILSON, C. P., and SON. Mayvale Rodnor, 3205 (46); 20:12:51; s. Milton Democrat 3rd, 1452, d. Cairnton Judy 4th [H] (13,767, A.H.H.B.).
994. WRIGHT, Mrs. N. P. Blandford Dane, 3040 (46); 27:12:51; s. Milton Democrat 3rd, 1452, d. Lyndley Model 36th [H] (18,533, A.H.H.B.).
995. WRIGHT, Mrs. N. P. Blandford Deputy, 3188 (56); 17:2:52; s. Lyndley Souvenir, 2373, d. Milton Nanette 6th, 4676.
- CLASS 67—Bull Calf, over 6 and not over 12 months old. First, £4; second, £2; third, £1; fourth, Ribbon.**
996. ANDLYN STUD. Dananbilla Jason 7th (D311); 24:5:52; s. Invernisk Kendale, 1260, d. Dananbilla Sunflower 8th, 3200.
997. FAIRFAX, W. O. Harrington Palmerston, 3225 (A15); 20:5:52; s. Harrington Raleigh, 2356, d. Milton Patsy 3rd [H], App. A, Vol. 5.
998. FAIRFAX, W. O. Harrington Prince Frederick, 3224 (A11); 10:4:52; s. Harrington Raleigh, 2356, d. Harrington Danish Princess, 4486.
999. FAIRFAX, W. O. Harrington Sir Walter, 3223 (A9); 28:3:52; s. Harrington Raleigh, 2356, d. The Braes Queenie 14th, 4223.
1000. HORDERN, A. Milton Conductor 4th (67); 25:4:52; s. Milton Nestor 5th, 1901, d. Milton Laura, 805.
1001. HORDERN, A. Milton Journal (68); 8:5:52; s. Milton Tatler, 2814, d. Milton Martha 2nd, 4843.
1002. HOWELL, G. Munorhara Eros, 3252 (1:52); 5:3:52; s. Milton Monotone, 1087, d. Munorhara Shamrock [H], App. A, Vol. 6.

Sec. 2—CATTLE—Poll Herefords (Continued).

1003. ³LENEHAN, W. J. Brewarrana Pimpernell, 3239 (57); 18:3:52; s. Brewarrana Domino, 2553, d. Merryville Mermaid 2nd, 5539.
1004. ¹LENEHAN, W. J. Brewarrana Stanley, 3240 (56); 17:3:52; s. Brewarrana Domino, 2553, d. Brewarrana Belle, 5538.
1005. ¹LUKE, K. G. Deepfields Hector (H6); 23:4:52; s. Deepfields Foley, 2410, d. Deepfields Edna, 4933.
1006. SIMSON, R. Moreduval Parle Penway, 3233 (142); 15:5:52; s. HHR DWT 105 (imp), 2724, d. Moreduval Largess, 5715.
1007. THOMPSON, H. T. and SON. Invernisk Arrow 2nd, 3236 (82); 2:4:52; s. Milton Veteran 2nd, 1790, d. Invernisk Primrose 3rd, 4799.
1008. THOMPSON, H. T. and SON. Invernisk Grand Crest, 3234 (88); 20:4:52; s. Milton Veteran 2nd, 1790, d. Invernisk Peg, 5601.
1009. THOMPSON, H. T. and SON. Invernisk Kendale 2nd, 3235 (85); 10:4:52; s. Milton Veteran 2nd, 1790, d. Milton Dell, 1375.
- ^{ab} 1010. WILLIAMSON, J. W. Castle Bend Royal Domino (imp. in dam) (70); 14:6:52; s. G.S. Golden Royal (393,274, A.P.R.), d. Numald 104th (imp. U.S.A.—444,957, A.P.R.).
1011. ²WRIGHT, Mrs. N. P. Blandford Favourite, 3189 (49); 5:3:52; s. Lyndley Souvenir, 2373, d. Blandford Sunbeam [H] (28,937, A.H.H.B.).
1012. ⁴WRIGHT, Mrs. N. P. Blandford Marcus, 3191 (53); 3:5:52; s. Bonnie Gem 21st (imp. N.Z.), 1730, d. Blandford Marinda 3rd [H] (27,701, A.H.H.B.).

(Special Prize)—The "L. F. Leake Trophy," value £50, presented by The Australian Poll Hereford Society, Primary Building, Creek-st., Brisbane, to be awarded at each Royal Easter Show for the best Poll Hereford Bull, not over 18 months old, bred by exhibitor. Ownership of the Trophy will not pass to the winning exhibitor, but will remain with the Society. The name of the winning exhibitor each year shall be engraved on the Trophy.

Previous Winners—

- 1950—R. G. Bryant.
- 1951—Mrs. N. P. Wright.
- 1952—D. and W. Carnegie.

Junior Champion Prize—Ribbon, for the best Poll Hereford bull, not over 18 months old. For all first prize winners in Classes 65 to 67. See Special Cattle Regulation 22.

Reserve Junior Champion—Ribbon.

Champion Prize—Ribbon and £2 10s. The prize money presented by Mr. Anthony Hordern, 21 Thornton-st., Darling Point, Sydney, for the best Poll Hereford bull, any age. For all first prize winners in Classes 62 to 64, and the Junior Champion. See Special Cattle Regulation 22.

Reserve Champion—Ribbon.

CLASS 68—(Special Prizes)—For the best two Poll Hereford bulls, not over 2 years old, bred by exhibitor. Not to be judged as a pair. Exhibits may be selected from general classes. First, £4 10s.; second, £2 10s.; third, £1 10s.

THE
Blue
Ribbon
NEWSPAPERS
OF
NEW SOUTH
WALES

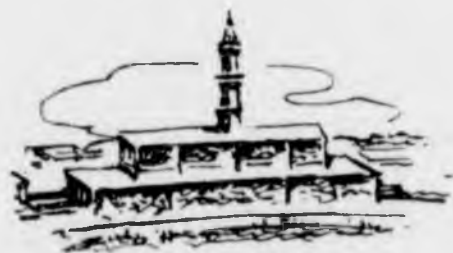

The Sydney Morning Herald.
The Sunday Herald.

Sec. 2—CATTLE—Poll Herefords (Continued).

- ^{ab} 1013. Bennet, F. S. 1022. Simson, R.
1014. Bryant, R. G. 1023. Thompson, H. T. and Son.
1015. ¹Doyle, J. H., Estates Co. Pty., Ltd. 1024. Williamson, J. W.
- ^{ab} 1016. Fairfax, W. O. 1025. Wilson, C. P. and Son.
- ^{at} 1017. Hordern, A. 1026. ³Wright, Mrs. N. P.
1018. Hordern, A. 1027. Wright, Mrs. N. P.
1019. Leake, L. F.
1020. ²Lenahan, W. J.
1021. Luke, K. G.
1040. ⁴KIEWA STUD CO. Kiewa Madeline (251); 19:11:51; s. Munorhara Rosarian, 1606, d. Merawah Irish Maid 6th, 4656.
1041. LEAKE, L. F. Cudgeena Beau Day 29th (218); 12:9:51; s. Merawah Battlefield, 1464, d. Cudgeena Beau Day 24th, 5100.
1042. LEAKE, L. F. Cudgeena Trilby 47th (243); 30:11:51; s. Merawah Battlefield, 1464, d. Cudgeena Trilby 37th, 5193.
1043. ³SIMSON, R. Moreduval Fabric 3rd (121); 3:9:51; s. Moreduval Imperial, 1468, d. Moreduval Jewel 3rd, 1915.
1044. SIMSON, R. Moreduval Imp 3rd (191); 7:10:51; s. Moreduval Imperial, 1468, d. Moreduval Elaine, 2513.
1045. SIMSON, R. Moreduval Meander (201); 9:10:51; s. Moreduval Imperial, 1468, d. Moreduval Masque, 3285.
- CLASS 69—Cow or Heifer, over 2 years old. First, £4 10s.; second, £2 10s.; third, £1 10s.
1028. ²HORDERN, A. Milton Belinda, 5074 (50); 28:1:49; s. Vern Milton [H] (imp. in dam—7156, A.H.H.B.), d. Milton Rose 3rd, 3560.
1029. ³HORDERN, A. Milton Clara 2nd, 5255 (69); 25:4:49; s. Milton Emblem 5th, 1148, d. Clara Vern 18th [H] (imp.—20,463, A.H.H.B.).
- ^{at} 1030. HORDERN, A. Milton Miss Fluff 3rd (19); 18:9:50; s. Milton Royal Emblem, 2022, d. Milton Louise 3rd, 3147.
1031. ¹WILLIAMSON, J. W. Castle Bend Gleeful (21); 19:9:49; s. Munorhara Victory V, 1331, d. Moreduval Fennel, 3794.
- ^{at} 1032. WILLIAMSON, J. W. Numaid 104th (imp. U.S.A.—444,957, A.P.R.) (48 T72) 11:5:50; s. Trumode Domino 8th (185,723, A.P.R.), d. Stella (131,313, A.P.R.).
- CLASS 70—Cow or Heifer, over 21 months and not over 2 years old. First, £4 10s.; second, £2 10s.; third, £1 10s.
- ^{at} 1033. LEAKE, L. F. Cudgeena Innovation 56th (184); 4:4:51; s. Cudgeena Gamin 10th, 2372, d. Cudgeena Innovation 22nd, 2110.
- CLASS 71—Heifer, over 18 and not over 21 months old. First, £4 10s.; second, £2 10s.; third, £1 10s.
1034. ³DOYLE, J. H., ESTATES CO. PTY., LTD. Merawah Irish Rose 12th (194); 7:7:51; s. Milton Rebel, 1899, d. Merawah Irish Rose 8th, 3917.
1035. ²GULLIVER, E. Dimby Barbara (17); 20:8:51; s. Blandford Beetle 2029, d. Timbie Peeress 2nd, 4156.
1036. ¹KIPWA STUD CO. Kiewa Fancy (171); 31:7:51; s. Munorhara Rosarian, 1606, d. Moreduval Easter, 2510.
- CLASS 72—Heifer, over 15 and not over 18 months old. First, £4 10s.; second, £2 10s.; third, £1 10s.; fourth, Ribbon.
1037. GULLIVER, E. Dimby Rita (22); 6:9:51; s. Blandford Beetle, 2029, d. Timbie Moonshine 5th, 2766.
1038. ²HORDERN, A. Milton Lowanna 2nd (51); 12:10:51; s. Milton Nestor 5th, 1901, d. Milton June 2nd, 2316.
1039. ¹HORDERN, A. Milton Rose Marie 5th (54); 14:11:51; s. Milton Nestor 5th, 1901, d. Milton Lady Demon, 1390.
1046. ²DOYLE, J. H. ESTATES CO. PTY., LTD. Merawah First Day 2nd (402); 9:10:51; s. Milton Rebel, 1899, d. Merawah First Day, 4136.
1047. ⁴FAIRFAX, W. O. Harrington Manette (A2); 2:2:52; s. Milton Emblem 5th, 1148, d. Harrington Manon, 5476.
1048. ¹HORDERN, A. Milton Pamela 3rd (62); 21:1:52; s. Milton Tatter, 2814, d. Milton Lady Pam 2nd, 2503.
1049. ³LEAKE, L. F. Cudgeena Trilby 48th (245); 2:2:52; s. Merawah Battlefield, 1464, d. Cudgeena Trilby 32nd, 4066.
- CLASS 74—Heifer Calf, over 6 and not over 12 months old. First, £4; second, £2; third, £1; fourth, Ribbon.
1050. ⁴FAIRFAX, W. O. Harrington Apple Blossom (A8); 14:3:52; s. Milton Emblem 5th, 1148, d. Harrington May Queen, 4391.
- ^{at} 1051. FAIRFAX, W. O. Harrington Dawn (A14); 6:5:52; s. Harrington Raleigh, 2358, d. Harrington Daylight, 5621.
1052. ²FAIRFAX, W. O. Harrington Lady De Winter (A6); 2:3:52; s. Milton Emblem 5th, 1148, d. Cudgeena Duchess of Wintercote 6th, 2470.
1053. ¹HORDERN, A. Milton Hyacinth 5th (66); 14:4:52; s. Milton Command 5th, 2021, d. Milton Peony, 450.
1054. ³HORDERN, A. Milton Miss Tag 3rd (65); 17:3:52; s. Milton Command 5th, 2021, d. Milton Miss Coupon, 2218.
1055. LENEHAN, W. J. Brewarrana Sue (66); 30:5:52; s. Brewarrana Domino, 2553, d. Merryville Fancy 6th, 5624.
1056. THOMPSON, H. T. and SON. Invernisk Belle 8th (86); 11:4:52; s. Milton Veteran 2nd, 1790, d. Milton Belle 3rd, 1126.
1057. THOMPSON, H. T. and SON. Invernisk Cora 9th (89); 23:4:52; s. Milton Veteran 2nd, 1790, d. Invernisk Cora 5th, 4003.
1058. WRIGHT, Mrs. N. P. Blandford Merran (57); 17:4:52; s. Bonnie Gem 21st (imp. N.Z.), 1730, d. Golf Hill Marinda 65th [H] (15,214, A.H.H.B.).

Sec. 2—CATTLE—Poll Herefords (Continued), and Devons.

1053 Junior Champion Prize—Ribbon, for the best Poll Hereford heifer, not over 18 months old. For all first prize winners in Classes 72 to 74. See Special Cattle Regulation 22.

1052 Reserve Junior Champion—Ribbon.

1053 Champion Prize—£2 10s. and Ribbon, for the best Poll Hereford cow or heifer, any age. For all first prize winners in Classes 69 to 71, and the Junior Champion. See Special Cattle Regulation 22. Prize money presented by Mr. Anthony Hordern, 21 Thornton-st., Darling Point, Sydney.

1031 Reserve Champion—Ribbon.

CLASS 75—Sire's Progeny. Progeny to consist of two males and one female, any age, and of one sire. Progeny only to be shown, and need not necessarily be owned by the exhibitor. The exhibits may be selected from general classes. Names of breeder and owner of progeny must be stated on certificate of entry. First, £8; second, £4; third, Ribbon.

1059. FAIRFAX, W. O. (Harrington Raleigh, 235s).

1060. FAIRFAX, W. O. (Milton Emblem 5th, 1148).

1061. HORDERN, A. (Milton Nestor 5th, 1901).

1062. HORDERN, A. (Milton Nestor 5th, 1901).

1063. LENEHAN, W. J. (Brewarrana Domino, 2553).

1064. SIMSON, R. (Moreduval Imperial, 1468).

1065. THOMPSON, H. T. and SON. (Milton Veteran 2nd, 1790).

1066. WILLIAMSON, J. W. (Munorhara Victory V, 1331).

1067. WRIGHT, Mrs. N. P. (Bonnie Gem 21st Imp. N.Z.L. 1730).

MOST SUCCESSFUL EXHIBITOR.

Ribbon, for the most successful exhibitor in the Poll Hereford Section. For conditions, see head of section. A HORDERN 5321

Previous Winners—

1947, 1948, and 1949—Mr. U. M. Hordern.

1950—Mrs. N. P. Wright

1951—A. Hordern.

1952—H. T. Thompson and Son.

DEVONS.

Judge: J. H. Doyle, "Merawah," Boggabilla, N.S.W.
 Associate: A. J. Ritchie, "Bellevue," Matheson, Glen Innes, N.S.W.

Awards: F. A. McIntosh (Chief), E. Blake, F. E. Braddock, T. J. S. Thompson

All adult animals must have been finally accepted for registration in a herd book for Devons recognised by the R.A.S. of N.S.W. and proof of registration must accompany all entries for the Show. All animals not of age for registration must be the progeny of registered sires and dams and definitely recorded in the calf register of the breed society; proof of the foregoing must be supplied in every case. For particulars of the Devon Herd



To
LOG CABIN
 160 Commemoration Avenue

Also, for the benefit of Beef Cattle Clients, we have special rooms at

KING STREET

(Near Dairy Cattle Sale-ring)

Dairy Cattle and Pig Clients will be welcome at the old venue

KING STREET

(Near Jersey Cattle Pavilion)

Throughout the Cattle and Pig Pavilions the N.Z.L. symbol will be prominent—evidence of the strong support given by stock men in these branches of the pastoral industry.

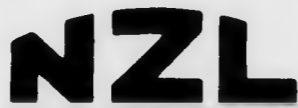

Follow this symbol as a buyer or seller.
**NEW ZEALAND LOAN
 AND MERCANTILE AGENCY
 CO. LTD.**

(Incorporated in England)
 Phone: BU 5141 Wire: Jarvie, Sydney

Sec. 2—CATTLE—Devons (Continued).

Book, apply to the Secretary, 22 Loftus-st., Sydney.

CLASS 76—Bull, over 3 years old. First, £3 10s.; second, £1 10s.; third, Ribbon.

1068. JUDGE, C. D., ESTATE OF. Ban Ban Model Prince, 530 (59); 25:9:19; s. Escott Faithful (Imp.—21,952, D.D.H.B.), d. Clampt Norah 9th (Imp.), 3350.

CLASS 77—Bull, over 2 and not over 3 years old. First, £3; second, £1; third, Ribbon.

1069. JUDGE, C. D., ESTATE OF. Ban Ban Pupil 13th, Vol. 11 (71); 21:9:50; s. Cothelestone Pupil (Imp.), 423, d. Ban Ban Carnation 16th, 3676.

1070. TABLE TOP ESTATE. Table Top Hero 18th (1034); 4:9:50; s. Gamlin's Hero (Imp.), 430, d. Table Top Irene, 2061.

1071. WHITE, P. Havilah Civil Servant 13th (17); 30:9:50; s. Carey Civil Servant (Imp.), 482, d. Havilah Apricot 500th, 2198.

CLASS 78—Bull, over 21 months and not over 2 years old. First, £3; second, £1; third, Ribbon.

1072. WHITE, P. Havilah Civil Servant 22nd (67); 15:3:51; s. Carey Civil Servant (Imp.), 482, d. Havilah Apricot 303rd, 1378.

CLASS 79—Bull, over 18 and not over 21 months old. First, £3; second, £1; third, Ribbon.

1073. NEWSTEAD SOUTH PASTORAL CO., LTD. Newstead No. 385 (385); 27:8:51; s. Havilah Moorman 130th, 400, d. Havilah Apricot 690th, 3478.

1074. NEWSTEAD SOUTH PASTORAL CO., LTD. Newstead No. 386 (386); 21:8:51; s. Havilah Moorman 130th, 400, d. Havilah Apricot 653rd, 3069.

1075. TABLE TOP ESTATE. Table Top Baronet (124); 27:7:51; s. Gamlin's Hero (Imp.), 430, d. Bartridge Beauty 3rd (Imp.), 3684.

CLASS 80—Bull, over 15 and not over 18 months old. First, £3; second, £1; third, Ribbon.

1076. NEWSTEAD SOUTH PASTORAL CO., LTD. Newstead Monarch (6); 10:10:51; s. Havilah Monarch 138th, 454, d. Clampt Flirt 21st (Imp.), 3706.

1077. NEWSTEAD SOUTH PASTORAL CO., LTD. Newstead No. 412 (412); 12:9:51; s. Havilah Moorman 130th, 400, d. Havilah Apricot 651st, 3068.

1078. NEWSTEAD SOUTH PASTORAL CO., LTD. Newstead No. 416 (416); 25:9:51; s. Havilah Moorman 130th, 400, d. Havilah Brassy 270th, 3113.

1079. TABLE TOP ESTATE. Table Top Hero 19th (104); 26:9:51; s. Gamlin's Hero (Imp.), 430, d. Table Top Joyce, 2174.

1080. TABLE TOP ESTATE. Table Top Hero 27th (120); 26:9:51; s. Gamlin's Hero (Imp.), 430, d. Table Top Orchid, 3597.

1081. TABLE TOP ESTATE. Table Top Rufus 2nd (129); 29:10:51; s. Table Top Rufus, 516, d. Table Top Madonna, 3249.

1082. TAIPING INVESTMENTS (AUSTRALIA) PTY., LTD. Glen Moan Dignity 27th (293); 29:9:51; s. Ham Mill Dignity 7th (Imp.), 441, d. Glen Moan Sweetheart 11th, 3453.

1083. WHITE, P. Havilah Civil Servant 28th, Vol. 12 (66); 24:9:51; s. Carey Civil Servant (Imp.), 482, d. Havilah Weekday, 2171.

CLASS 81—Bull, over 12 and not over 15 months old. First, £3; second, £1; third, Ribbon.

1084. JUDGE, C. D., ESTATE OF. Ban Ban Pupil 22nd (86); 14:1:52; s. Cothelestone Pupil (Imp.), 423, d. Devon Court Lady Evelyn 3233rd, 2897.

1085. NEWSTEAD SOUTH PASTORAL CO., LTD. Newstead No. 518 (518); 7:1:52; s. Havilah Moorman 130th, 400, d. Havilah Plum 252nd, 3147.

1086. WHITE, P. Havilah Civil Servant 30th, Vol. 12 (65); 7:12:51; s. Carey Civil Servant (Imp.), 482, d. Havilah Gay Lass, 2559.

1087. WHITE, P. Havilah Civil Servant 34th, Vol. 12 (71); 24:12:51; s. Carey Civil Servant (Imp.), 482, d. Havilah Apricot 567th, 3026.

CLASS 82—Bull Calf, over 6 and not over 12 months old. First, £2; second, £1; third, Ribbon.

1088. TAIPING INVESTMENTS (AUSTRALIA) PTY., LTD. Glen Moan Dignity 31st (300); 7:5:52; s. Ham Mill Dignity 7th (Imp.), 441, d. Glen Moan Apricot 3rd, 1355.

1089. WHITE, P. Havilah Civil Servant 43rd, Vol. 12 (2); 8:3:52; s. Carey Civil Servant (Imp.), 482, d. Havilah Apricot 565th, 3024.

Junior Champion Prize—Ribbon, for the best Devon bull, not over 18 months old. For all first prize winners in Classes 80 to 82. See Special Cattle Regulation 22.

Reserve Junior Champion—Ribbon. 1079

Champion Prize—Ribbon, for the best Devon bull, any age. For all first prize winners in Classes 76 to 79, and the Junior Champion. See Special Cattle Regulation 22.

Reserve Champion—Ribbon. 1079

CLASS 83—(Special Prize)—£6 6s. For the best two bulls, over 12 and not over 15 months old. Not to be judged as a pair. Exhibits may be selected from general classes. Prize money presented by P. C. and S. V. Kensit, "Aubyn Vale," Crookwell, N.S.W.

1090. White, P.

CLASS 84—Cow or Heifer, over 3 years old. First, £3 10s.; second, £1 10s.; third, Ribbon.

1091. JUDGE, C. D., ESTATE OF. Ban Ban Princess 6th (89); 15:1:50; s. Cothelestone Pupil (Imp.), 423, d. Ban Ban Buttercup 6th, 3308.

1092. JUDGE, C. D., ESTATE OF. Sandhill Cherry 21st (Imp.—61,705, D.D.H.B.) (V2); 8:1:50; s. Nicholls Prince (Imp.—21,722, D.D.H.B.), d. Sandhill Cherry 14th (55,330, D.D.H.B.).

1093. JUDGE, G. C. L. Ban Ban Ficus 2nd, 3679 (185); 30:10:47; s. Halsdon Pressman (Imp.), 389, d. Ban Ban Ficus, 2237.

Sec. 2—CATTLE—Devons (Continued).

1094. NEWSTEAD SOUTH PASTORAL CO., LTD. Newstead No. 166, 4598 (166); 16:10:49; s. Havilah Moorman 130th, 400, d. Havilah Apricot 605th, 3049.

1095. WHITE, P. Havilah Brassy 290th, 4067 (38); 9:12:47; s. Clampit Forester 3rd (imp.), 374, d. Havilah Brassy 265th, 3109.

CLASS 85—Cow or Heifer, over 2 and not over 3 years old. First, £3; second, £1; third, Ribbon.

1096. NEWSTEAD SOUTH PASTORAL CO., LTD. Newstead No. 218 (218); 17:8:50; s. Table Top Montgomery, 409, d. Devon Court Conterra 3074th, 3747.

1097. NEWSTEAD SOUTH PASTORAL CO., LTD. Newstead No. 250 (250); 7:10:50; s. Havilah Moorman 130th, 400, d. Havilah Apricot 689th, 3078.

CLASS 86—Cow or Heifer, over 21 months and not over 2 years old. First, £3; second, £1; third, Ribbon.

1098. TABLE TOP ESTATE Table Top Inquisitive 2nd (134); 14:5:51; s. Table Top Rufus, 516, d. Table Top Inquisitive, 2643.

1099. TABLE TOP ESTATE Table Top Lulu 3rd (123); 16:4:51; s. Gamlin's Hero (imp.), 130, d. Table Top Lulu, 3247A.

1100. TAIPING INVESTMENTS (AUSTRALIA) PTY., LTD. Glen Moan Apricot 21st (T78); 3:3:51; s. Ham Mill Dignity 7th (imp.), 441, d. Glen Moan Linda, 3983.

1101. WHITE, P. Havilah Apricot 954th, Vol. 11 (4); 11:3:51; s. Carey Civil Servant (imp.), 482, d. Havilah Apricot 570th, 3028.

CLASS 87—Heifer, over 18 and not over 21 months old. First, £3; second, £1; third, Ribbon.

1102. NEWSTEAD SOUTH PASTORAL CO., LTD. Newstead No. 388 (388); 24:8:51; s. Havilah Moorman 130th, 400, d. Havilah Brassy 280th, 3117.

CLASS 88—Heifer, over 15 and not over 18 months old. First, £2; second, £1; third, Ribbon.

1103. JUDGE, G. C. L. Banoola Fagus 7th (213); —:9:51; s. Halsdon Model 3rd (imp.), 440, d. Ban Ban Fagus 2nd, 3325.

1104. NEWSTEAD SOUTH PASTORAL CO., LTD. Cocos (imp.), 4250 (4); 1:9:51; s. Town Trustworthy (22,489, D.D.H.B.), d. Brightley Bluebell 5th (imp.), 4247.

1105. NEWSTEAD SOUTH PASTORAL CO., LTD. Newstead No. 422 (422); 12:10:51; s. Havilah Moorman 130th, 400, d. Havilah Plum 238th, 3141.

1106. TABLE TOP ESTATE Table Top Lena 3rd (118); 31:10:51; s. Gamlin's Hero (imp.), 420, d. Table Top Lena, 3244.

1107. TABLE TOP ESTATE Table Top Red Deer 3rd (130); 2:9:51; s. Table Top Rufus, 516, d. Table Top Red Deer, 4640.

1108. WHITE, P. Havilah Apricot 956th, Vol. 12 (7); 21:9:51; s. Carey Civil Servant (imp.), 482, d. Havilah Apricot 474th, 2489.

FIRST WITH THE FEATURES YOU WANT!

Farmer-Settler

● Australia's leading Rural Weekly, The "Farmer & Settler" is the choice of Primary Producers generally, near and far, because of the paper's up-to-the-minute coverage of all important Conferences, Breed Meetings, Shows, Stud Sales, etc.

● Whether you are interested in Pastoral, Sheep, Beef Cattle, Dairying, Pigs, Agriculture, Mixed Farming, Orchard, Poultry Raising, etc., every week you will find concise informative articles and features of great interest making The "Farmer and Settler" outstanding value at 25/- per year.

Now is the Time to become a **REGULAR SUBSCRIBER**

SEND FOR

Farmer-Settler

TODAY

Simply send the following coupon . . .

MANAGER, BOX 39, P.O., BROADWAY.
Please send me until countermanded "The Farmer and Settler." I enclose 25/- being my first year's subscription.

NAME

ADDRESS

Sec. 2—CATTLE—Devons (Continued), and Aberdeen-Angus.

CLASS 89—Heifer, over 12 and not over 15 months old. First, £2; second, £1; third, Ribbon.

1109. NEWSTEAD SOUTH PASTORAL CO., LTD. Newstead No. 519 (519); 9:1:52; s. Havilah Moorman 130th, 400, d. Havilah Reserve 281th, 3150.

1110. TAIPING INVESTMENTS (AUSTRALIA) PTY., LTD. Glen Moan Myrtle 12th (T87); 8:12:51; s. Ham Mill Dignity 7th (imp.), 441, d. Glen Moan Royal Missie, 3446.

1111. WHITE, P. Havilah Apricot 1003rd, Vol. 12 (1); 11:1:52; s. Carey Civil Servant (imp.), 482, d. Havilah Apricot 845th, 4503.

1112. WHITE, P. Havilah Apricot 1004th, Vol. 12 (5); 4:1:52; s. Carey Civil Servant (imp.), 482, d. Havilah Apricot 399th, 1960.

CLASS 90—Heifer Calf, over 6 and not over 12 months old. First, £2; second, £1; third, Ribbon.

1113. JUDGE, C. D., ESTATE OF. Ban Ban Carnation 34th (135); 27:3:52; s. Ban Ban Searchlight, 366, d. Ban Ban Buttercup 4th, 2754.

1114. TAIPING INVESTMENTS (AUSTRALIA) PTY., LTD. Glen Moan Snowdrop 2nd (T94); 27:4:52; s. Cotleigh Captain Currie (imp.), Vol. 12, d. Glen Moan Snowdrop (imp. in dam), Vol. 12.

1115. WHITE, P. Havilah Brassy 378th, Vol. 12 (6); 30:6:52; s. Carey Civil Servant (imp.), 482, d. Havilah Brassy 253rd, 3105.

Junior Champion Prize—Ribbon, for the best Devon heifer, not over 18 months old. For all first prize winners in Classes 88 to 90. See Special Cattle Regulation 22.

1111 Reserve Junior Champion—Ribbon.

Champion Prize—Ribbon, for the best Devon cow or heifer, any age. For all first prize winners in Classes 84 to 87, and the Junior Champion. See Special Cattle Regulation 22.

1093 Reserve Champion—Ribbon.

(Special Prize)—Silver Cup and Medal, presented by the Devon Cattle Breeders' Society of England, Wiveliscombe, Somerset, England, for the best Devon exhibit. The name of each winning exhibitor will be inscribed on the Cup which is to be held by the Royal Agricultural Society of N.S.W. in perpetuity. The Medal will be awarded to each yearly winner.

Previous Winners—
1951—Estate of C. D. Judge.
1952—G. C. L. Judge.

CLASS 91—(Special Prize)—£6 6s., presented by H. R. Trethewie, "Whisloca," North Esk, Tas., for the best two heifers, not over 2 years old. Not to be judged as a pair. Exhibits may be selected from general classes.

1116. Newstead South Pastoral Co., Ltd.

1117. Table Top Estate.

CLASS 92—Sire's Progeny. Progeny to consist of two males and one female, any age, and of one sire. Progeny only to be shown, and need not necessarily be owned by the exhibitor. Exhibits may be selected from general classes. Names of breeder and owner of progeny must be stated on certificate of entry. First, £8; second, £4; third, Ribbon.

1120. JUDGE, C. D., ESTATE OF. (Cothelestone Pupil [imp.], 423).

1121. NEWSTEAD SOUTH PASTORAL CO., LTD. (Havilah Moorman 130th, 400).

1122. TABLE TOP ESTATE. (Gamlin's Hero [imp.], 430).

1123. TAIPING INVESTMENTS (AUSTRALIA) PTY., LTD. (Ham Mill Dignity 7th [imp.], 441).

1124. WHITE, P. (Carey Civil Servant [imp.], 482).

CLASS 93—(Special Prizes)—£10, presented by Taiping Investments (Australia) Pty. Ltd., Glen Moan Devon Stud, Willow Tree, N.S.W., for the best male and two females, not over 18 months old; bred and owned by exhibitor, but not necessarily by one sire. Exhibits may be selected from general classes.

1125. Newstead South Pastoral Co., Ltd.

MOST SUCCESSFUL EXHIBITOR.

Ribbon, for the most successful exhibitor, in the Devon Section. For conditions, see head of section.

Previous Winners—
1947—H. White.
1948, 1949, 1950, 1951, and 1952—P. White.

ABERDEEN-ANGUS

Judge:	Stewards:
J. L. Herrick, R.D., Waipukurau, N.Z.	A. F. Dowie (Chief)
Associate:	V. C. Fairfax
G. White, "Bald Blair," Guyra, N.S.W.	H. J. Tulloch
	P. Playfair
	E. J. Pope
	C. A. M. Ross
	E. K. Vickery

All adult animals must have been finally accepted for registration in a herd book for Aberdeen-Angus recognised by the R.A.S. of N.S.W., and proof of registration must accompany all entries for the Show. Animals not of age for registration must be the progeny of registered sires and dams and definitely recorded in the calf register of the breed society; proof of the foregoing must be supplied in every case. For particulars of the Aberdeen-Angus Society of Australia, apply to G. C. Somerville, Endeavour House, 33 Macquarie Place, Sydney.

Sec. 2—CATTLE—Aberdeen-Angus (Continued).

CLASS 94—Bull, over 3 years old. First, £6; second, £4; third, £2.

1127. BOTT, J. **Benvue of Clackmae** (imp.), 3121 (W3); 23:12:49; s. **Envy of Springbank** 127,538, A.A.H.B.), d. **Miss Bessie of Deuchrie** (128,729, A.A.H.B.).
1128. SCOTT, A. W. **Milong Torpedo**, 2954 (T55); 9:12:49; s. **Milong Monogram**, 1973, d. **Milong Orchid**, 10,842.

CLASS 95—Bull, over 2½ and not over 3 years old. First, £6; second, £4; third, £2.

1129. BODY, F. E., ESTATE OF. **Ardgour Uniform**, 3201 (U7); 5:4:50; s. **Gratitude of Fordhouse** (imp.), 2132, d. **Edinglassie Jean** 670th, 6911.
1130. DEPARTMENT OF AGRICULTURE, N.S.W. (Trangle). **Trangie Black Bardolier**, 2828 (U817); 11:4:50; s. **Erison of Harviestoun** (imp.), 2111, d. **Blackwood Glenearnock 6th** (imp. Canada), 8405.
1131. REID, G. T., ESTATE OF. **Narrangullen Ericson 4th** (U6); 29:7:50; s. **Erison of Harviestoun** (imp.), 2111, d. **Narrangullen Eutesca 7th**, 10,356.
1132. SCOTTISH AUSTRALIAN CO., LTD. **Texas Ulster**, 3295 (U23); 28:8:50; s. **Narrangullen Eminence**, 2171, d. **Texas Omnia**, 8195.

CLASS 96—Bull, over 2 and not over 2½ years old. First, £6; second, £4; third, £2; fourth, Ribbon.

1133. BIRD, NORMAN (NAILSWORTH FARMS). **Nailsworth Emir 2nd** (U25); 20:9:50; s. **Sceptre of Charterhouse** (imp.), 2019, d. **Edinglassie Emilla** 677th, 7861.
1134. BIRD, NORMAN (NAILSWORTH FARMS). **Nailsworth Lander 3rd** (U22); 14:9:50; s. **Sceptre of Charterhouse** (imp.), 2019, d. **Nailsworth Elandia**, 8717.
1135. DEPARTMENT OF AGRICULTURE, N.S.W. (Trangle). **Trangie Erison 22nd**, 2994 (U875); 17:11:50; s. **Erison of Harviestoun** (imp.), 2111, d. **Trangie Minna**, 6156.
1136. DEPARTMENT OF AGRICULTURE, N.S.W. (Trangle). **Trangie Erison 25th**, 3112 (V884); 18:1:51; s. **Erison of Harviestoun** (imp.), 2111, d. **Pride 42nd of Dalmeny** (imp.), 9541.
1137. KAHLUA PASTORAL CO. **Kahlua-Thermidor** (U17); 7:10:50; s. **Kahlua-Sir Francis**, 2548, d. **Kahlua-Thirza 3rd**, 9430.
1138. MUNRO, H. G. **Booroomooka Upright**, 3259 (U35); 20:9:50; s. **Booroomooka Osshian**, 1727, d. **Booroomooka Niagara**, 8447.
1139. WALLAH PASTORAL CO. PTY., LTD. **Wallah Utopia**, 3349 (U27); 18:9:50; s. **Benes of Galdrew** (imp.), 2872, d. **Wallah Naomi 6th**, 11,408.
1140. WALLAH PASTORAL CO. PTY., LTD. **Wallah Vernon** (V7); 15:2:51; s. **Wallah Ottoman**, 2281, d. **Wallah Blackbird 2nd**, 9749.
1141. WHITE and BELL. **Glenavon Edger** (U39); 18:2:51; s. **Edger of Dereulch** (imp.), 2823, d. **Bald Blair Patry 2nd**, 11,814.



For over 50 years we have worked in the interests of Sheep and Cattle Breeders and Wool Growers.

We ask for your continued support and offer our established facilities and the services of experienced officers.

Wool and Produce Brokers . . . Fat Stock Salesmen . . . Stock and Station Agents . . . Property, Store Stock and Stud Stock Salesmen . . . Merchandise . . . Insurance.



THE COMMONWEALTH WOOL AND PRODUCE CO. LTD.

SYDNEY: 89 Phillip Street. (Head Office). Telephone: BW 8845.

NEWCASTLE: Associated with NENCO.

Branches: Dubbo, Forbes, Cootamundra, Narrandere, Young.

Sec. 2—CATTLE—Aberdeen-Angus (Continued).

CLASS 97—Bull, over 21 months and not over 2 years old. First, £6; second, £4; third, £2.

1142. BIRD, NORMAN (NAILSWORTH FARMS). **Nailsworth Negus** (V13); 8:4:51; s. **Sceptre of Charterhouse** (imp.), 2019, d. **Nailsworth Negs 3rd**, 11,763.
1143. CLARKE, R. C. N. **Dropmore Avenger** (V2); 14:3:51; s. **Battery Park Antonio**, 2803, d. **Bald Blair Camella**, 9994.
1144. REID, D. B. **Forest Erison**, Vol. 16 (V154); 8:3:51; s. **Erison of Harviestoun** (imp.), 2111, d. **Kahlua-Persia**, 7952.
1145. SANDERSON, Mrs. M. J. **Currawidgen Volcano** (V2); 15:3:51; s. **Benes of Galdrew** (imp.), 2872, d. **Currawidgen Katinka**, 10,731.

CLASS 98—Bull, over 18 and not over 21 months old. First, £4 10s.; second, £2 10s.; third, £1 10s.; fourth, Ribbon.

1146. BOTT, J. **Naranghi Buttress** (V36); 8:8:51; s. **Eveltor of Hatch Gate** (imp.), 2570, d. **Bontharambo Buttercup 54th**, 10,626.
1147. BOTT, J. **Naranghi Privilege** (V32); 10:7:51; s. **Eveltor of Hatch Gate** (imp.), 2570, d. **Bontharambo Happy Princess 7th**, 9226.
1148. DEPARTMENT OF AGRICULTURE, N.S.W. (Trangle). **Trangie Erison 27th**, 3299 (V899); 25:6:51; s. **Erison of Harviestoun** (imp.), 2111, d. **Trangle Daughter**, 8932.
1149. MUNRO, H. G. **Booroomooka Victor**, 3328 (V15); 14:8:51; s. **Prince Melos of Kincardine** (imp.), 2867, d. **Booroomooka Noon**, 7467.
1150. REID, G. T., ESTATE OF. **Narrangullen General** (V14); 28:8:51; s. **Black Sailor of Broomhall** (imp.), 2652, d. **Narrangullen Geranium**, 11,081.
1151. SCOTTISH AUSTRALIAN CO., LTD. **Texas Victor** (V30); 24:8:51; s. **Narrangullen Eminence**, 2171, d. **Texas Quill**, 10,452.
1152. TERINALLUM PASTORAL CO. PTY., LTD. **Terinallum Black Beau** (V28); 5:8:51; s. **Kahlua-Crusader**, 1701, d. **Terinallum Blackbird** (imp. in lam N.Z.), 12,470.
1153. TERINALLUM PASTORAL CO. PTY., LTD. **Terinallum Commodore** (V21); 29:6:51; s. **Kahlua-Crusader**, 1701, d. **Kahlua-Natasha**, 4850.
1154. TERINALLUM PASTORAL CO. PTY., LTD. **Terinallum Eldex** (V36); 16:8:51; s. **Kahlua-Cairo**, 2139, d. **Eldoma 14th of Mangatoro** (imp. N.Z.), 11,467.
1155. TOUT, F. H., and CO. **Wambanumba Vauxhall** (V10); 9:8:51; s. **Kahlua-Hastings**, 2142, d. **Wambanumba Quest**, 11,302.
1156. TOUT, F. H., and CO. **Wambanumba Vernon** (V28); 20:8:51; s. **Wambanumba Beau Togiswog**, 2286, d. **Wambanumba Tomlinde**, 6716.
1157. TOUT, F. H., and CO. **Wambanumba Viking** (V18); 14:8:51; s. **Wambanumba Beau Togiswog**, 2286, d. **Wambanumba Jog**, 7029.
1158. WALLAH PASTORAL CO. PTY., LTD. **Wallah Viscount** (V19); 19:6:51; s. **Benes of Galdrew** (imp.), 2872, d. **Wallah Burgess 2nd**, 9003.

CLASS 99—Bull, over 15 and not over 18 months old. First, £4 10s.; second, £2 10; third, £1 10s.; fourth, Ribbon.

1159. BIRD, NORMAN (NAILSWORTH FARMS). **Nailsworth Anthony 3rd** (V31); 21:9:51; s. **Sceptre of Charterhouse** (imp.), 2019, d. **Kahlua-Annette**, 7925.
1160. BIRD, NORMAN (NAILSWORTH FARMS). **Nailsworth Marco** (V30); 18:9:51; s. **Sceptre of Charterhouse** (imp.), 2019, d. **Nailsworth Ma**, 8720.
1161. BOTT, J. **Naranghi Pibroch** (V40); 4:9:51; s. **Eveltor of Hatch Gate** (imp.), 2570, d. **Pride of Anthony** (imp.), 10,140.
1162. CLARKE, R. C. N. **Dropmore Valantine** (V17); 9:9:51; s. **Valle Pacis Viking**, 2048, d. **Narrangullen Romance**, 9518.
1163. CLARKE, R. C. N. **Dropmore Viking** (V8); 2:9:51; s. **Valle Pacis Viking**, 2048, d. **Bontharambo Soprano 13th**, 7460.
1164. CLARKE, R. C. N. **Dropmore Villain** (V27); 24:9:51; s. **Valle Pacis Viking**, 2048, d. **Narrangullen Romana 6th**, 9517.
1165. GRAVES, L. J. and A. L. **Battery Park Antonio 2nd** (V106); 7:11:51; s. **Battery Park Antonio**, 2803, d. **Battery Park Portia**, 11,071.
1166. GRAVES, L. J. and A. L. **Battery Park Antonio 3rd** (V105); 7:11:51; s. **Battery Park Antonio**, 2803, d. **Battery Park Francesca 2nd**, 11,063.
1167. GRAVES, L. J. and A. L. **Battery Park Bogan 2nd** (V100); 26:9:51; s. **Battery Park Bogan**, 3054, d. **Battery Park Beauty**, 9139.
1168. KAHLUA PASTORAL CO. **Kahlua-Mari-bou** (V11); 21:9:51; s. **Kahlua-Sir Francis**, 2548, d. **Kahlua-Mary Anne**, 9116.
1169. KAHLUA PASTORAL CO. **Kahlua Revelation** (V10); 18:9:51; s. **Kahlua-Sir Francis**, 2548, d. **Kahlua-Grey Widow**, 10,984.
1170. KAHLUA PASTORAL CO. **Kahlua-Titan-drum** (V21); 23:10:51; s. **Kahlua-Sir Francis**, 2548, d. **Kahlua-Titania 2nd**, 7096.
1171. MUNRO, H. G. **Booroomooka Valiant**, 3328 (V19); 4:9:51; s. **Prince Melos of Kincardine** (imp.), 2867, d. **Abington Vergammer 2nd**, 6853.
1172. MUNRO, H. G. **Booroomooka Vandal**, 3327 (V21); 8:9:51; s. **Prince Melos of Kincardine** (imp.), 2867, d. **Booroomooka Jacaranda**, 5061.
1173. MUNRO, H. G. **Booroomooka Vulcan**, Vol. 16 (V27); 12:9:51; s. **Booroomooka Regal**, 2333, d. **Booroomooka Ruth**, 10,469.
1174. REID, D. B. **Forest Marshall**, Vol. 16 (V167); 22:9:51; s. **Kahlua-Jackeroo**, 1709, d. **Kahlua-Mary Rose**, 7082.
1175. REID, G. T., ESTATE OF. **Narrangullen Elgin** (V28); 5:10:51; s. **Black Sailor of Broomhall** (imp.), 2652, d. **Narrangullen Emily 6th**, 10,355.
1176. REID, G. T., ESTATE OF. **Narrangullen Patrius** (V22); 15:9:51; s. **Black Sailor of Broomhall** (imp.), 2652, d. **Narrangullen Patricia 5th**, 11,422.

Sec. 2—CATTLE—Aberdeen-Angus (Continued).

- 1177. REID, G. T. ESTATE OF. Narrangullen Ruben (V18); 7:9:51; s. Black Sailor of Broomhall (imp.), 2652, d. Narrangullen Romena 2nd, 8741.
- 1178. SCOTT, A. W. Milong Vivian (V30); 6:9:51; s. Kahlua-Norman, 2378, d. Milong Quaint, 11,028.
- 1179. SCOTTISH AUSTRALIAN CO., LTD. Texas Vagabond (V66); 11:11:51; s. Elusid of Balforn (imp.), 1714, d. Texas Rosebud, 11,553.
- 1180. TERINALLUM PASTORAL CO. PTY., LTD. Terinallum Black Pal 2nd (V81); 16:10:51; s. Black Idol of Mangatoro (imp. N.Z.), 2322, d. Kahlua-Palette 4th, 9424.
- 1181. TERINALLUM PASTORAL CO. PTY., LTD. Terinallum Brigand (V52); 3:9:51; s. Kahlua-Cairo, 2139, d. Terinallum Nera 3rd, 12,627.
- 1182. TERINALLUM PASTORAL CO. PTY., LTD. Terinallum Tableau (V54); 3:9:51; s. Kahlua-Cairo, 2139, d. Terinallum Tabra, 12,628.
- 1183. TOUT, F. H. and CO. Wambanumba Vanguard (V59); 26:10:51; s. Wambanumba Beau Togiswog, 2286, d. Wambanumba Senorita, 12,697.
- 1184. TOUT, F. H. and CO. Wambanumba Viceroy (V43); 14:9:51; s. Kahlua-Hastings, 2142, d. Wambanumba Remias, 12,636.
- 1185. WHITE AND BELL. Glenavon Major (V16); 24:9:51; s. Edger of Dereulich (imp.), 2823, d. Nailsworth Mina, 10,669.
- 1186. WHITE AND BELL. Glenavon Monarch (V6); 8:9:51; s. Edger of Dereulich (imp.), 2823, d. Nailsworth Ann, 10,661.

CLASS 100—Bull, over 12 and not over 15 months old. First, £4 10s.; second, £2 10s.; third, £1 10s.; fourth, Ribbon.

- 1187. BOTT, J. Naranghi Bellhop (W7); 21:1:52; s. Evelt of Hatch Gate (imp.), 2570, d. Bontharambo Beauty 71st, 10,619.
- 1188. BOTT, J. Naranghi Marcus (W16); 27:2:52; s. Evelt of Hatch Gate (imp.), 2570, d. Bontharambo Maori Maid 38th, 10,635.
- 1189. DEPARTMENT OF AGRICULTURE N.S.W. (Trangle). Trangie Erison 31st (W934); 21:2:52; s. Erison of Harviestour (imp.), 2111, d. Trangle Evergreen 2nd, 8211.
- 1190. KAHLUA PASTORAL CO. Kahlua-Antonio (W1); 5:1:52; s. Kahlua-Sir Francis, 2548, d. Kahlua-Anthonette 7th, 10,013.
- 1191. MUNRO, H. G. Booroomooka Vibration, Vol. 16 (V62); 9:12:51; s. Prince Melos of Kincardine (imp.), 2867, d. Booroomooka Rangl, 10,458.
- 1192. MUNRO, H. G. Booroomooka Volcano, 8330 (V66); 14:12:51; s. Prince Melos of Kincardine (imp.), 2867, d. Kava of Walterenul (imp. N.Z.), 7342.
- 1193. REID, G. T. ESTATE OF. Narrangullen Gambo (W2); 17:1:52; s. Julian Eric of Arras (imp.), 2653, d. Narrangullen Gesta 3rd, 4942.
- 1194. SCOTT, A. W. Milong Velez (V70); 15:12:51; s. Milong Toronto, 2764, d. Milong Twinkle, 11,419.



YOUR
STUD CATTLE
WILL SELL
BETTER
THROUGH

Dalgety's

whose clients are the biggest buyers of the best stud stock.

Be with the leaders—
Send your draft to DALGETY'S



Sec. 2—CATTLE—Aberdeen-Angus (Continued).

CLASS 101—Bull Calf, over 6 and not over 12 months old. First, £4; second, £2; third, £1; fourth, Ribbon.

- 1195. GRAVES, L. J. and A. L. Battery Park Rattler 3rd (W197); 7:3:52; s. Battery Park Rattler 2nd, 2315, d. Battery Park Francesca 3rd, 11,826.
 - 1196. GRAVES, L. J. and A. L. Battery Park Rattler 4th (W111); 25:3:52; s. Battery Park Rattler 2nd, 2315, d. Battery Park Kind Princess, 9142.
 - 1197. REID, D. B. Forest Bleaton (W176); 4:4:52; s. Kahlua-Sir Francis, 2548, d. Forest Baroness, 9970.
- Junior Champion Prize—Ribbon, Special Medal and Aberdeen-Angus Sash, for the best Aberdeen-Angus bull, not over 18 months old. For all first prize winners in Classes 99 to 101. See Special Cattle Regulation 22. The Special Medal and Sash are presented by the Aberdeen-Angus Society of Australia, Endeavour House, 33 Macquarie Place, Sydney.
- 1173
- Reserve Junior Champion—Ribbon. 1183
- Champion Prize—Ribbon, Special Medal and Aberdeen-Angus Sash, for the best Aberdeen-Angus bull, any age. For all first prize winners in Classes 94 to 98, and the Junior Champion. See Special Cattle Regulation 22. The Special Medal and Sash are presented by the Aberdeen-Angus Society of Australia, Endeavour House, 33 Macquarie Place, Sydney.
- 1140
- Reserve Champion—Ribbon. 158

CLASS 102—(Special Prize)—The "Abington Tray," presented by the Estate of the late Norman L. Forster, "Abington," Armidale, N.S.W., for the best two bulls, not over 18 months. Not to be judged as a pair. Exhibits may be selected from general classes. For competition at the 1950 and future Royal Easter Shows. In the absence of a Royal Easter Show the Trophy shall be allocated for competition at some other Show, exhibition, or Sales, promoted, sponsored, or approved by the Royal Agricultural Society of New South Wales. The name of the successive winners shall be engraved on the Trophy and each winner shall hold it until within one month of the succeeding Royal Show or other approved fixture at which it is next due to be competed for. The "Abington Tray" shall remain the property of the Royal Agricultural Society of N.S.W., but each winner shall receive a suitably engraved memento.

Previous Winners—
1950—No award. (Condition of competition then being, bulls under 12 months).
1951—Estate of G. T. Reid.
1952—F. H. Tout and Co.

- 1198. Bird, Norman (Nailsworth Farms) 1202. Munro, H. G.
- 1200. Clarke, R. C. N. 1203. Scott, A. W.
- Graves, L. J. and A.L. 1204. Terinallum Pastoral Co. Pty., Ltd.
- 1201. Graves, L. J. and A. L. 1205. Tout, F. H., and Co.
- 1206. White and Bell.

Ab

1201 Kahlua Pastoral Co.

CLASS 103—(Special Prize)—"G. T. Reid Memorial Cup," Silver Cup, presented by Kahlua Pastoral Co., Bowral, N.S.W., in memory of the late Capt. George T. Reid, to be awarded annually for the best bull, not over 2 years old. Ownership of the Cup will not pass to the winning exhibitor, but will remain in the Society's hands. The name of the winning exhibitor each year shall be engraved on the Cup.

Previous Winners—
1941—N. L. Forster.
1945—Kahlua Pastoral Co.
1946—H. G. Munro.
1947—Kahlua Pastoral Co.
1948—Cavan Aberdeen-Angus Stud.
1949—H. G. Munro.
1950—L. J. and A. L. Graves.
1951—A. W. Scott.
1952—F. H. Tout and Co.

- 1207. Bird, Norman (Nailsworth Farms) 1215. Munro, H. G.
- 1208. Bott, J. 1216. Sanderson, Mrs. M. J.
- 1209. Clarke, R. C. N. 1217. Scottish Australian Co., Ltd.
- 1210. Department of Agriculture, N.S.W. (Trangle). 1218. Terinallum Pastoral Co. Pty., Ltd.
- 1211. Graves, L. J. and A. L. 1219. Tout, F. H., and Co.
- 1212. Kahlua Pastoral Co. 1220. Tout, F. H., and Co.
- 1213. Kahlua Pastoral Co. 1221. Wallah Pastoral Co. Pty., Ltd.
- 1214. Munro, H. G. 1222. White and Bell.

CLASS 104—(Special Prizes) — £9, Special Medal, and Aberdeen-Angus Sash. Medal presented by the Aberdeen-Angus Cattle Society, 91 Union-st., Aberdeen, Scotland; Sash presented by the Aberdeen-Angus Society of Australia, Endeavour House, 33 Macquarie Place, Sydney, for three bulls, bred in Australia, not over 2 years old. Regard shall be had to uniformity of type and quality, but not necessarily to disparity in ages. Exhibits may be selected from general classes. First, £6; Medal, and Sash: second, £2; third, £1.

- 1223. Bird, Norman (Nailsworth Farms) 1227. Kahlua Pastoral Co.
- 1224. Bott, J. 1228. Munro, H. G.
- 1225. Clarke, R. C. N. 1229. Terinallum Pastoral Co. Pty., Ltd.
- 1226. Graves, L. J. and A.L. 1230. Tout, F. H., and Co.

CLASS 105—Cow, over 3 years old. First, £4 10s.; second, £2 10s.; third, £1 10s.

- 1231. DEPARTMENT OF AGRICULTURE, N.S.W. (Hawkesbury). Trangie Rota, 8952 (R668); 18:9:47; s. Trangle Page 50th, 1507, d. Trangle Eurotia 2nd, 3356.
- 1232. DEPARTMENT OF AGRICULTURE, N.S.W. (Trangle). Trangie Eurotia 6th, 8209 (P552); 3:9:45; s. Trangle Page 50th, 1507, d. Trangle Eurotia 2nd, 3356.

Sec. 2—CATTLE—Aberdeen-Angus (Continued).

1233. MUNRO, H. G. Underbank Victoria, 8996 (Q31); 3:7:46; s. Booroomooka Lochiel, 1335, d. Edna of Ngawaka (Imp. N.Z.), 7327.
1234. REID, G. T. ESTATE OF. Narrangullen Georgetown, 8729 (Q9); 15:6:46; s. Kahlua-Lori Nelson, 1360, d. Narrangullen Graceful 5th, 6269.

CLASS 106—Cow, over 2½ and not over 3 years old. First, £4 10s.; second, £2 10s.; third, £1 10s.

1235. BODY, F. E. ESTATE OF. Ardour Ulypta, 12,713 (U5); 5:1:50; s. Wallah Nelson, 1761, d. Abington Den-Egypt, 11,376.
1236. DEPARTMENT OF AGRICULTURE, N.S.W. (Hawkesbury). Trangie Lady Erissa, 11,256 (U25); 4:7:50; s. Erison of Harviestoun (Imp.), 2111, d. Lady Glenarnock 4th (Imp. Canada), 8670.

CLASS 107—Cow, over 2 and not over 2½ years old. First, £4 10s.; second, £2 10s.; third, £1 10s.

1237. GRAVES, L. J. and A. L. Battery Park Maori Maid 5th, 11,832 (U96); 12:12:50; s. Kahlua-Lothario, 2374, d. Battery Park Maori Maid 3rd, 11,070.

1238. KAH LUA PASTORAL CO. Kahlua-Anthonette 9th, 12,311 (U22); 21:10:50; s. Kahlua-Sir Francis, 2548, d. Kahlua-Anthonette 7th, 10,913.

1239. REID, G. T. ESTATE OF. Narrangullen Prudence (U13); 3:9:50; s. Black Sailor of Broomhall (Imp.), 2652, d. Narrangullen Patricia 5th, 11,422.

1240. SCOTTISH AUSTRALIAN CO., LTD. Texas Undine (U63); 25:11:50; s. Elusid of Balfon (Imp.), 1714, d. Texas Rainbow, 11,518.

1241. WALLAH PASTORAL CO. PTY., LTD. Wallah Flower 8th (U26); 2:9:50; s. Benes of Galdrew (Imp.), 2872, d. Wallah Flower 4th, 9005.

CLASS 108—Heifer, over 21 months and not over 2 years old. First, £4 10s.; second, £2 10s.; third, £1 10s.

(No entry).

CLASS 109—Heifer, over 18 and not over 21 months old. First, £4 10s.; second, £2 10s.; third, £1 10s.

1242. CLARKE, R. C. N. Dropmore Buttercup 4th (V5); 27:8:51; s. Valle Pacia Viking, 2048, d. Bontharambo Buttercup 34th, 7787.

1243. MUNRO, H. G. Booroomooka Verity, 12,723 (V13); 15:7:51; s. Prince Melos of Kincardine (Imp.), 2867, d. Booroomooka Secret, 9959.

1244. REID, D. B. Forest Jonquil (V165); 10:8:51; s. Kahlua-Jackeroo, 1709, d. Kahlua-Katie, 10,872.

1245. REID, G. T. ESTATE OF. Narrangullen Eleanor 2nd (V11); 20:8:51; s. Black Sailor of Broomhall (Imp.), 2652, d. Narrangullen Empress 4th, 8082.

1246. REID, G. T. ESTATE OF. Narrangullen Electra (V13); 27:8:51; s. Black Sailor of Broomhall (Imp.), 2652, d. Narrangullen Empress 5th, 9508.

PITT, SON & BADGERY LTD.

OFFER YOU A COMPLETE
MARKETING and SERVICE
ORGANISATION

These Outstanding Facilities Assure Satisfaction for the Client—

- Expert Wool and Stock Salesmen.
- Perfectly Lighted Show Floors.
- Exclusive resting and bathing Facilities for Stock at Flemington.
- Shopping Department for the Women folk.
- Clients' Luncheon and Lounge Rooms.
- Comprehensive 4-page Free Weekly Market Reports.
- Modern Merchandise and Travel Departments.

PITT, SON & BADGERY LTD.

4 O'Connell Street, Sydney
Derby Street - Newcastle

Branch Offices at

BOOROWA - CROOKWELL
COOTAMUNDRA - WELLINGTON
BOMBALA

Associate Company:

PITT, SON & KEENE PTY. LTD.
SCONE

All visitors to our pavilion under the Members' Grand Stand are assured of a hearty welcome.

Sec. 2—CATTLE—Aberdeen-Angus (Continued).

1247. TOUT, F. H. and CO. Wambanumba Villia (V20); 15:8:51; s. Wambanumba Secret, 2904, d. Wambanumba Pen, 9765.

1248. TOUT, F. H. and C. Wambanumba Violet (V21); 17:8:51; s. Kahlua-Hastings, 2142, d. Wambanumba Jimbina, 7300.

1249. WALLAH PASTORAL CO. PTY., LTD. Wallah Minibel 15th (V20); 20:6:51; s. Benes of Galdrew (Imp.), 2872, d. Wallah Minibel 5th, 10,776.

1250. WALLAH PASTORAL CO. PTY., LTD. Wallah Money 3rd (V28); 2:8:51; s. Benes of Galdrew (Imp.), 2872, d. Wallah Money, 5410.

CLASS 110—Heifer, over 15 and not over 18 months old. First, £4 10s.; second, £2 10s.; third, £1 10s.; fourth, Ribbon.

1251. CLARKE, R. C. N. Dropmore Latona (V25); 15:9:51; s. Battery Park Antonio, 2803, d. Rosebank Latona, 7589.

1252. CLARKE, R. C. N. Dropmore Mona (V31); 29:9:51; s. Battery Park Antonio, 2803, d. Dropmore Monolith, 12,568.

1253. DEPARTMENT OF AGRICULTURE, N.S.W. (Trangie). Trangie Janesta, 13,019 (V908); 24:9:51; s. Erison of Harviestoun (Imp.), 2111, d. Janesta of Dalmeny (Imp.), 8610.

1254. KAH LUA PASTORAL CO. Kahlua-Tarcutta 3rd (V14); 16:10:51; s. Kahlua-Sir Francis, 2548, d. Kahlua-Tarcutta, 10,281.

1255. KAH LUA PASTORAL CO. Kahlua-Twilight 8th (V23); 26:10:51; s. Kahlua-Sir Francis, 2548, d. Kahlua-Twilight 3rd, 7097.

1256. MUNRO, H. G. Booroomooka Valeria, Vol. 16 (V42); 23:10:51; s. Prince Melos of Kincardine (Imp.), 2867, d. Booroomooka Jasmine, 5593.

1257. MUNRO, H. G. Booroomooka Valmai, Vol. 16 (V17); 2:9:51; s. Prince Melos of Kincardine (Imp.), 2867, d. Abington Tro-Veryx, 10,305.

1258. REID, G. T. ESTATE OF. Narrangullen Essie (V23); 20:9:51; s. Black Sailor of Broomhall (Imp.), 2652, d. Narrangullen Eppie 4th, 9975.

1259. SCOTT, A. W. Milong Velox (V33); 26:9:51; s. Milong Toronto, 2764, d. Milong Qualify, 12,584.

1260. SCOTTISH AUSTRALIAN CO., LTD. Texas Vision (V65); 8:11:51; s. Elusid of Balfon (Imp.), 1714, d. Texas Rainbow, 11,548.

1261. SCOTTISH AUSTRALIAN CO., LTD. Texas Vivacious (V69); 13:11:51; s. Elusid of Balfon (Imp.), 1714, d. Kahlua-Anthonette 4th, 5955.

1262. TOUT, F. H. and CO. Wambanumba Victoria (V61); 22:11:51; s. Wambanumba Trooper, 3199, d. Wambanumba Rhoda, 11,373.

1263. TOUT, F. H. and CO. Wambanumba Vivienne (V40); 6:9:51; s. Wambanumba Beau Togiswog, 2286, d. Wambanumba Oyster, 10,700.

1264. WALLAH PASTORAL CO. PTY., LTD. Wallah Burgess 7th (V36); 4:9:51; s. Benes of Galdrew (Imp.), 2872, d. Wallah Burgess 4th, 11,135.

CLASS 111—Heifer, over 12 and not over 15 months old. First, £4 10s.; second, £2 10s.; third, £1 10s.; fourth, Ribbon.

1265. DEPARTMENT OF AGRICULTURE, N.S.W. (Trangie). Trangie Aroma (W928); 6:1:52; s. Eblinette's General of Ada (Imp. Canada), 2109, d. Trangie Essence 12th, 8205.

1266. REID, D. B. Forest Nell (W171); 20:1:52; s. Kahlua-Sir Francis, 2548, d. Kahlua-Countess Nell 4th, 7069.

1267. SCOTT, A. W. Milong Vetoy (V75); 23:12:51; s. Trangie General 2nd, 2607, d. Milong Special, 12,600.

1268. WALLAH PASTORAL CO. PTY. LTD. Wallah Minibel 17th (V51); 10:12:51; s. Benes of Galdrew (Imp.), 2872, d. Wallah Minibel 9th, 11,648.

CLASS 112—Heifer Calf, over 6 and not over 12 months old. First, £4; second, £2; third, £1; fourth, Ribbon.

1269. BOTT, J. Naranghi Songster (W26); 27:3:52; s. Benvue of Clackmae (Imp.), 3121, d. Bontharambo Songbird 15th, 11,679.

1270. DEPARTMENT OF AGRICULTURE, N.S.W. (TRANGIE). Trangie Iolanthe (W937); 27:3:52; s. Erison of Harviestoun (Imp.), 2111, d. Trangie Bixie 11th, 6155.

1271. GRAVES, L. J. and A. L. Battery Park Lassie 8th (W113); 4:4:52; s. Battery Park Rattler 2nd, 2315, d. Battery Park Lassie 4th, 11,069.

1272. MUNRO, H. G. Booroomooka Winifred (W1); 2:3:52; s. Prince Melos of Kincardine (Imp.), 2867, d. Booroomooka Nina, 8448.

1273. REID, D. B. Forest Brocade (W175); 18:3:52; s. Kahlua-Sir Francis, 2548, d. Kahlua-Persia, 7952.

1274. REID, D. B. Forest Lucky (W177); 6:4:52; s. Kahlua-Sir Francis, 2548, d. Forest Fidelity, 12,079.

1275. SCOTT, A. W. Milong Winnie (W8); 6:3:52; s. Milong Monogram, 1973, d. Milong Pat, 11,608.

Junior Champion Prize—Ribbon, Special Medal, and Aberdeen-Angus Sash, for the best heifer, not over 18 months old. For all first prize winners in Classes 110 to 112. See Special Cattle Regulation 22. The Special Medal and Sash are presented by the Aberdeen-Angus Society of Australia, Endeavour House, 33 Macquarie Place, Sydney.

Reserve Junior Champion—Ribbon. 1257
Champion Prize—Ribbon, Special Medal, and Aberdeen-Angus Sash, for the best cow or heifer, any age. For all first prize winners in Classes 105 to 109, and the Junior Champion. See Special Cattle Regulation 22. The Special Medal and Sash are presented by The Aberdeen-Angus Society of Australia, Endeavour House, 33 Macquarie Place, Sydney.

Reserve Champion—Ribbon. 1245
(Special Prize)—Aberdeen-Angus Sash, presented by the Aberdeen-Angus Society of Aus-

Sec. 2—CATTLE—Aberdeen-Angus (Continued).

1140 tralia, Endeavour House, 33 Macquarie Place, Sydney, for the best exhibit. Restricted to the Champion bull and Champion cow.

CLASS 113—(Special Prize)—Trophy, value £10 10s., presented by the Department of Agriculture, N.S.W., for the best three cows or heifers, not over 2½ years old. Exhibits may be selected from general classes. Second and third, Ribbons.

- | | |
|--|--------------------------------------|
| 1276. Department of Agriculture, N.S.W. (Trangie). | 1279. Reid, G. T., Estate of. |
| 1277. Kahlua Pastoral Co. | 1280. Scottish Australian Co., Ltd. |
| 1278. Munro, H. G. | 1281. Tout, F. H., and Co. |
| | 1282. Wallah Pastoral Co. Pty., Ltd. |

CLASS 114—(Special Prize)—The "F. J. Graham Memorial Trophy," presented by Mrs. C. Graham, "Bongongo," Coolac, N.S.W., for the best bull and heifer, not over 18 months old. Not to be judged as a pair. Exhibits may be selected from general classes. The Trophy, before being won outright, must be won on three occasions by the same exhibitor, but not necessarily in succession. It shall be held by the winner for the year until within one month of the succeeding Royal Easter Show. The name of each winning exhibitor will be inscribed on the Trophy, Second and third, Ribbons.

Previous Winners—
1951—Estate of G. T. Reid.
1952—Terinallum Pastoral Co. Pty., Ltd.

- | | |
|-------------------------------|-------------------------------------|
| 1283. Bott, J. | 1289. Reid, G. T., Estate of. |
| 1284. Clarke, R. C. N. | 1290. Scott, A. W. |
| 1285. Graves, L. J. and A. L. | 1291. Scottish Australian Co., Ltd. |
| 1286. Kahlua Pastoral Co. | 1292. Tout, F. H., and Co. |
| 1287. Munro, H. G. | |
| 1288. Munro, H. G. | |

CLASS 115—(Special Prizes) — £9, Special Medal, and Aberdeen-Angus Sash. The Special Medal and Sash are presented by the Aberdeen-Angus Society of Australia, Endeavour House, 33 Macquarie Place, Sydney. For the best two heifers. Not to be judged as a pair. Exhibits may be selected from general classes. First, £6, Medal, and Sash; second, £2; third, £1.

- | | |
|--|--------------------------------------|
| 1293. Clarke, R. C. N. | 1298. Reid, G. T., Estate of. |
| 1294. Department of Agriculture, N.S.W. (Trangie). | 1299. Scott, A. W. |
| 1295. Graves, L. J. and A. L. | 1300. Scottish Australian Co., Ltd. |
| 1296. Kahlua Pastoral Co. | 1301. Tout, F. H., and Co. |
| 1297. / Munro, H. G. | 1302. Wallah Pastoral Co. Pty., Ltd. |

CLASS 116—(Special Prizes)—£12 and Andrew Reid Trophy, value £25. Trophy presented by Estate of late Andrew Reid, "Narran-

**GOLDSBROUGH, MORT
AND
COMPANY LIMITED**

(Inc. in Vic.)

Pioneers of Wool Sales in Australia

**WOOL AND PRODUCE
BROKERS
GENERAL MERCHANTS**

Please allow us to assist you in all

**FAT STOCK — STORE STOCK
STUD STOCK — PROPERTY**

matters, and we cordially invite you to take advantage of the services offered by our numerous Branches located at:—

Albury, Armidale, Bathurst, Broken Hill, Coonamble, Cootamundra, Crookwell, Deniliquin, Finley, Forbes, Goulburn, Gulargambone, Hay, Moree, Mudgee, Orange, Parkes, South Grafton, Taralga, Wee Waa, Wentworth and Young.

Address:

5 MACQUARIE PLACE, SYDNEY

Telegrams: Goldsbro, Sydney

Phone: BU 5401

Sec. 2—CATTLE—Aberdeen-Angus (Continued), and Red Polls.

gullen Aberdeen-Angus Stud," Yass, N.S.W. For Sire's Progeny, to consist of one bull and three females, any age, by one sire. Exhibits may be selected from general classes. Progeny only to be shown and need not necessarily be owned by one exhibitor, names of breeder and owner of progeny must be stated on certificate of entry. The Trophy, before being won outright, must be won on three occasions by the same exhibitor, but not necessarily in succession. The Trophy shall be held by the winner for the year until within one month of the succeeding Royal Easter Show. The name of each winning exhibitor will be inscribed on the Trophy. First, £8 and Trophy; second, £4; third, Ribbon.

Previous Winners—

First Trophy—

- 1940—H. G. Munro.
- 1941—Kahlua Pastoral Co.
- 1942 to 1946 (inclusive)—Royal Easter Shows abandoned owing to war conditions.
- 1947—A. W. Scott.
- 1948 and 1949—H. G. Munro.

Second Trophy—

- 1950 and 1951—Estate of G. T. Reid.
- 1952—F. H. Tout and Co.

- | |
|---|
| 1303. DEPARTMENT OF AGRICULTURE, N.S.W. (TRANGIE). (Erison of Harvietoun [imp.], 2111). |
| 1304. KAHLUA PASTORAL CO. (Kahlua-Sir Francis, 2548). |
| 1305. MUNRO, H. G. (Prince Melos of Kincardine [imp.], 2867). |
| 1306. REID, G. T., Estate of. (Black Sailor of Broomhall [imp.], 2652). |
| 1307. SCOTTISH AUSTRALIAN CO., LTD. (Elusid of Balfroon [imp.], 1714). |
| 1308. WALLAH PASTORAL CO. PTY., LTD. (Benes of Gaidrew [imp.], 2872). |

CLASS 117—(Special Prizes) — £12, Special Medal, and Aberdeen-Angus Sash, presented by the Aberdeen-Angus Society of Australia, Endeavour House, 33 Macquarie Place, Sydney. For Sire's Progeny. Progeny to consist of two males and one female, over 12 months old, by one sire. Exhibits may be selected from general classes. Progeny only to be shown and need not necessarily be owned by the exhibitor. Names of breeder and owner of progeny must be stated on certificate of entry. First, £8, Medal, and Sash; second, £4; third, Ribbon.

- | |
|---|
| 1309. CLARKE, R. C. N. (Valle Pacis Viking, 2048). |
| 1310. DEPARTMENT OF AGRICULTURE, N.S.W. (TRANGIE). (Erison of Harvietoun [imp.], 2111). |
| 1311. KAHLUA PASTORAL CO. (Kahlua-Sir Francis, 2548). |
| 1312. MUNRO, H. G. (Prince Melos of Kincardine [imp.], 2867). |
| 1313. REID, G. T., ESTATE OF. (Black Sailor of Broomhall [imp.], 2652). |

- | |
|---|
| 1314. TOUT, F. H., and CO. (Kahlua-Hastings, 2142). |
| 1315. TOUT, F. H., and CO. (Wambanumba Beau Togiswog, 2286). |
| 1316. WALLAH PASTORAL CO. PTY., LTD. (Benes of Gaidrew [imp.], 2872). |

MOST SUCCESSFUL EXHIBITOR.

Ribbon, for the most successful exhibitor in the Aberdeen-Angus Section. For conditions, see head of section. *H. G. Munro by its*

Previous Winners—

- 1947—H. G. Munro.
- 1948 and 1949—Kahlua Pastoral Co.
- 1950 and 1951—Estate of G. T. Reid.
- 1952—F. H. Tout and Co.

RED POLLS.

Judge:

- J. I. Toohey,
- "Mandemar",
- Berrima, N.S.W.
- Associate:
- D. H. G. Davidson,
- "Flagstaff",
- Cootamundra,
- N.S.W.

Stewards:

- R. Watson Hewett
- (Chief)
- C. S. Gordon
- G. L. Monk
- C. J. Morrow

All adult animals must have been finally accepted for registration in a herd book for Red Polls recognised by the R.A.S. of N.S.W., and proof of registration must accompany all entries for the Show. Animals not of age for registration must be the progeny of registered sires and dams and definitely recorded in the calf register of the breed society; proof of the foregoing must be supplied in every case. For particulars of the Red Poll Herd Book of Australia, apply to G. C. Somerville (Secretary, N.S.W. Branch), Endeavour House, 33 Macquarie Place, Sydney; L. Monod (Secretary, Victorian Branch), Temple Court, Collins-st., Melbourne; J. B. Marshall (Secretary, W.A. Branch), 18 William-st., Perth.

SPECIAL NOTICE.—Where the class numbers do not run consecutively, it is an indication that no entries were received for those classes which have been deleted.

CLASS 119—Bull, over 2 and not over 3 years old. First, £4; second, £2; third, £1.

- | |
|--|
| 1317. PERRY BROS. Bundaleer Beau Supreme, Vol. 16AA (911); 25:9:50; s. Bundaleer Beaucaire, 2977AA, d. Bundure Scat, 10,479AA. |
|--|

CLASS 121—Bull, over 18 and not over 21 months old. First, £4; second, £2; third, £1.

- | |
|--|
| 1318. PERRY BROS. Bundaleer Bold Baron, Vol. 17AA (A14); 8:6:51; s. Bundaleer Bombastic, 4235AA, d. Bundaleer Baronne, 8075AA. |
|--|

Sec. 2—CATTLE—Red Polls (Continued).

CLASS 122—Bull, over 15 and not over 18 months old. First, £4; second, £2; third, £1.

1319. PERRY BROS. Bundaleer Barytone, Vol. 17AA (A51); 2:10:51; s. Bundaleer Bar Bonanza, 3298AA, d. Bundure Maureen, 9410AA.

1320. PERRY BROS. Bundaleer Bold Hero, Vol. 17AA (A50); 2:19:51; s. Bundaleer Bombastic, 4235AA, d. Bundaleer Blue Haze, 9362AA.

CLASS 123—Bull, over 12 and not over 15 months old. First, £4; second, £2; third, £1.

1322. PERRY BROS. Bundaleer Beau Wonder, Vol. 17AA (A88); 16:12:51; s. Bundaleer Beaucaire, 2977AA, d. Bundure Wench, 8129AA.

1322. PERRY BROS. Bundaleer Bold Ringer, Vol. 17AA (A70); 4:12:51; s. Bundaleer Bombastic, 4235AA, d. Bundaleer Brown Mist, 10,427AA.

CLASS 124—Bull Calf, over 6 and not over 12 months old. First, £2 10s.; second, £1; third, Ribbon.

1323. HURST, BRIGADIER G. S. Larkhill Leominster (123); 1:4:52; s. Larkhill Ludlow, 1728AA, d. Woodburn Harlequin, 9974AA.

1324. PERRY BROS. Bundaleer Beau Windsor, Vol. 17AA (B3); 7:3:52; s. Bundaleer Beaucaire, 2977AA, d. Bundure Lotus, 10,453AA.

1324 Junior Champion Prize—Ribbon, for the best Red Poll bull, not over 18 months old. For all first prize winners in Classes 122 to 124. See Special Cattle Regulation 22.

1322 Reserve Junior Champion—Ribbon.

Champion Prize—Ribbon, for the best Red Poll bull, any age. For all first prize winners in Classes 118 to 121, and the Junior Champion. See Special Cattle Regulation 22.

1324 Reserve Champion—Ribbon.

CLASS 125—(Special Prizes)—For the best two bulls, not over 2 years old, bred by exhibitor, not necessarily by the one sire. Not to be judged as a pair. Exhibits may be selected from general classes. First, £4; second, £1 10s.; third, Ribbon.

1325. Perry Bros. 1327. Perry Bros.
1326. Perry Bros.

CLASS 129—Cow or Heifer, over 2 and not over 3 years old. First, £4; second, £2; third, £1.

1328. HURST, BRIGADIER G. S. Larkhill Liqueur, Vol. 17AA (89); 8:12:50; s. Larkhill Lawrence, 4727AA, d. Bundure Whisk, 10,490AA.

1329. PERRY BROS. Bundaleer Bead, Vol. 16AA (857); 24:4:50; s. Bundaleer Bomwell 3820AA, d. Ardgour Beryl 35th, 11,602AA.

CLASS 132—Heifer, over 15 and not over 18 months old. First, £2 10s.; second, £1; third, Ribbon.

1330. PERRY BROS. Bundaleer Bush Ena, Vol. 17AA (A55); 15:10:51; s. Bundaleer Beaucaire, 2977AA, d. Bundure Elegy, 10,438AA.

CLASS 133—Heifer, over 12 and not over 15 months old. First, £2 10s.; second, £1; third, Ribbon.

1331. PERRY BROS. Bundaleer Balletta, Vol. 17AA (A90); 28:12:51; s. Bundaleer Bombastic, 4235AA, d. Bundaleer Ballette, 9349AA.

1332. PERRY BROS. Bundaleer Berolyn, Vol. 17AA (A89); 18:12:51; s. Bundaleer Beaucaire, 2977AA, d. Bundaleer Berolina, 10,393AA.

CLASS 134—Heifer Calf, over 6 and not over 12 months old. First, £2 10s.; second, £1; third, Ribbon.

1333. HURST, BRIGADIER G. S. Larkhill Rose (119); 9:3:52; s. Faccombe Kenswood 4th (imp.), 4686AA, d. Ardgour Jessamine 11th, 11,611AA.

1334. HURST, BRIGADIER G. S. Larkhill Rosebed (125); 2:5:52; s. Faccombe Kenswood 4th (imp.), 4686AA, d. Larkhill Landgirl, 11,888AA.

1335. HURST, BRIGADIER G. S. Larkhill Rose Briar (130); 2:7:52; s. Faccombe Kenswood 4th (imp.), 4686AA, d. Bundure Pert, 9415AA.

1336. PERRY BROS. Bundaleer Balltop, Vol. 17AA (B7); 17:3:52; s. Bundaleer Bombastic, 4235AA, d. Bundaleer Ballroom, Vol. 16AA.

1337. PERRY BROS. Bundaleer Benaora, Vol. 17AA (B4); 11:3:52; s. Bundaleer Beaucaire, 2977AA, d. Bundaleer Benaboora, Vol. 16AA.

Junior Champion Prize—Ribbon, for the best Red Poll heifer, not over 18 months old. For all first prize winners in Classes 132 to 134. See Special Cattle Regulation 22.

Reserve Junior Champion—Ribbon.

Champion Prize—Ribbon, for the best Red Poll cow or heifer, any age. For all first prize winners in Classes 126 to 131, and the Junior Champion. See Special Cattle Regulation 22.

Reserve Champion—Ribbon.

£1 1s. each, presented by the Red Poll Cattle Breeders' Association of Australia (N.S.W. Branch), will be awarded to the herdsman attending the Champion Red Poll ~~bull~~ and Champion Red Poll ~~cow~~. The herdsman to be nominated by the owner of each champion.

CLASS 135—(Special Prizes)—For Sire's Progeny. Progeny to consist of one bull and two heifers, not over 2 years old, bred by exhibitor. Exhibits may be selected from general classes. First, £4; second, £1 10s.; third, Ribbon.

1338. PERRY BROS. (Bundaleer Beaucaire, 2977AA).

1339. PERRY BROS. (Bundaleer Bombastic, 4235AA).

Sec. 2—CATTLE—Red Polls (Contd.), Galloways.

CLASS 136—(Special Prizes)—For the best male and two females, any age. Exhibits may be selected from general classes. First, £4; second, £1 10s.; third, Ribbon.

1340. Perry Bros. 1341. Perry Bros.

MOST SUCCESSFUL EXHIBITOR.

(Special Prizes)—The "Princess Royal" Cup, Ribbon, and yearly Cup, value £5 5s., the latter presented by the Red Poll Cattle Breeders' Association of Australia (Federal Council), Temple Court, Collins-st., Melbourne, for the most successful exhibitor in the Red Poll Section. For conditions, see head of section.

Previous Winners—
1917, 1918, 1919, and 1950—Perry Bros.
1951—T. L. and J. J. L. Fleming.
1952—T. L. Fleming.

The "Princess Royal" Cup, presented by the Red Poll Cattle Society of Great Britain and Ireland, will be offered for competition each year at the Melbourne, Perth, Launceston, Sydney, Brisbane, and Adelaide Shows. In the first year of competition the Trophy will be awarded for the most successful exhibitor in the Red Poll Section. The "Princess Royal" Cup will not be actually held by the winner, but a trophy valued at £5 5s., presented by the Red Poll Cattle Breeders' Association of Australia, will be awarded to the winner at each Show.

The first competition in Sydney for The "Princess Royal" Cup will be at the 1953 Royal Easter Show.

GALLOWAYS.

Judge:	Stewards:
J. L. Herrick,	A. F. Dowie (Chief).
R.D.,	V. C. Fairfax
Waipukurau, N.Z.	H. J. Tulloch
	P. Playfair
	E. J. Pope
	C. A. M. Ross
	E. K. Vickery

All adult animals must have been finally accepted for registration in a herd book for Galloways recognised by the R.A.S. of N.S.W., and proof of registration must accompany all entries for the Show. All animals not of age for registration must be the progeny of registered sires and dams and definitely recorded in the calf register of the society; proof of the foregoing must be supplied in every case. For particulars of the Galloway Cattle Society of Australia, apply to G. C. Somerville, Endeavour House, 33 Macquarie Place, Sydney.

CLASS 137—Bull, any age. First, £4; second, £2; third, Society's Ribbon.

1342. COWARD, W. G. Foreman of Castle Milk (imp.), Vol. 1, dun (C10); 19:1:50; s. Captain of Castle Milk (24,180, G.C.S.H.B.), d. Beryl of Castle Milk (44,791, G.C.S.H.B.).

1343. WITHDRAWN.



There's a warm welcome beneath this flag

Country visitors are invited to call upon us at our Showground office, 157 Commemorative Avenue facing Members' Stand clock (phone FA 6148), or our Instruction office adjoining the Stud Beef Cattle Sale Ring.



(Inc. in Eng. 1863)

AUSTRALIAN, MERCANTILE, LAND AND FINANCE COMPANY LIMITED

HEAD OFFICE: 4 BLIGH STREET, SYDNEY
Telephone BW 8931

Sec. 2—CATTLE—Galloways (Continued).

- CLASS 138—Cow or Heifer, any age. First, £4; second, £2; third, Society's Ribbon.
1344. COWARD, W. G. Eustacia of Castle Milk (imp.), Vol. 1, dun (47594); 20:1:49; s. Ablathar of Castle Milk (23,523, G.C.S.H.B.), d. Lucy 6th of Gilkersleugh (42,681, G.C.S.H.B.).
1345. COWARD, W. G. Wirrialpa Edwina (imp. in dam), blk. (3); 14:11:51; s. Elect of Gateside (25,009, G.C.S.H.B.), d. Davina of Knockycoid (imp.), Vol. 1.
1346. KATER, H. E. Lady Logan 35th (imp.), Vol. 3, blk. (48318); 16:4:49; s. Culmark Ace (24,250, G.C.S.H.B.), d. Lady Logan 9th (44,475, G.C.S.H.B.).
1347. KATER, H. E. Murrayton Winning Charmer (imp.), Vol. 1, blk. (48081); 13:4:49; s. Winner of Knocknarling (23,508, G.C.S.H.B.), d. Murrayton Vamp 1st (43,952, G.C.S.H.B.).
1348. KATER, H. E. Swatchfield Alice (imp. in dam), blk. (4); 22:8:51; s. Sam of Gilchristland (24,587, G.C.S.H.B.), d. Logan Gratitude 3rd (imp.), Vol. 3.

FAT CATTLE

(BEEF BREEDS).
STALL-FED EXHIBITS.

Judges:

Pure-Bred Led in Steers:

Shorthorns:

L. M. Dugdale,
Cooring Yering,
Lilydale, Vic.

Herefords:

G. Griffiths,
Temple Court,
Bosbury,
Herefordshire, England.

Aberdeen-Angus:

J. L. Herrick,
R.D.,
Walpukurau, N.Z.

Champion Steer:

Walter M. Lewis,
Alfalfa Lawn,
Larned,
Kansas, U.S.A.

Carcases:

Judge:

G. Tancred,
717 Darling-st.,
Rozelle, Sydney.

Associate:

P. Playfair,
Argyle-st.,
Sydney.

Stewards:

E. S. Playfair (Chief)
K. Howarth
C. C. Jack
R. N. Playfair
A. W. Sellar
J. I. Toohey

Stewards:

E. S. Playfair (Chief)
C. C. Jack
A. C. Marshall
A. W. Sellar

SPECIAL REGULATIONS.

- DEFINITIONS—The following definitions apply to the Fat Cattle and Carcase Classes.
 - Stud.—This term in relation to an animal means that both its sire and its dam are registered in the Herd Book of a recognised Stud Beef Cattle Breed Society.
 - Pure-Bred.—This term shall apply to an animal only if the sire and the maternal sire in each of the three next preceding generations of the dams were all stud animals of the same breed.
 - Natural Pastures—mean grass lands, whether improved, fertilised, or otherwise, and include lucerne, rye, phalaris, and other like grazing pastures, and growing crops.
 - Stall Fed in relation to an animal denotes that it has not been exclusively pasture fed.
 - Carcase Classes are those classes in which the carcass only is entered for exhibition or competition.
 - Shorthorns will include pure-bred animals of the Beef Shorthorn breed whether they be horn Shorthorns, dehorned Shorthorns, or Poll Shorthorns.



"Seamaster" Calendar watch

The "Seamaster" with the calendar device added tells the exact time and date! Self-winding; 17 jewels; shock, water and dustproof. In a stainless steel case. Price is £67.

All the world trusts OMEGA
Each watch tested, guaranteed free



• See Proud's stand in the Manufacturers' Hall at the R.A.S. (Stand 64 to 67)



Fashion piece by Omega is made of 18-ct. yellow gold. The movement is Swiss and 17-jewelled. £63/10/-

Another Omega triumph. A 9-ct gold case protects a 17-jewel Swiss movement. On cordette hand. £43.

Proud's WATCH CENTRE

(STAND 64-67 MANUFACTURERS' HALL) SYDNEY, MELBOURNE AND NEWCASTLE

COLES STORES SERVING AUSTRALIA

2-56

Sec. 2—CATTLE—Fat Cattle (Continued).

- (g) **Herefords** will include pure-bred animals of the Hereford breed whether they be horn Herefords, dehorned Herefords, or Poll Herefords.
- (h) **Carcase Judge.**—The person appointed to judge the Carcase Classes.
- (i) **Shorthorn Judge and Hereford Judge.**—The persons appointed to judge respectively the classes for which horned Shorthorns and horned Herefords are alone eligible.
2. No exhibitor shall enter more than three exhibits in any one class.
 3. Every exhibit must be the property of the exhibitor at judging day, and must have been owned by him at all times during the period of three months immediately preceding day of judging.
 4. Exhibits in classes for live animals must be quiet and tractable and be trained to tie up and to lead.
 5. The certificate of entry must be supported by a statutory declaration lodged with the Secretary before the closing date for entries, and such statutory declaration:
 - (a) must be made by the exhibitor;
 - (b) must verify the particulars in the certificate of entry;
 - (c) must contain a statement that the age of each animal entered for exhibition, or whose carcase is entered for exhibition, does not exceed the age specified in relation to such animal in the certificate of entry;
 - (d) must contain a statement that no animal entered for exhibition:—
 - (i) whilst under the age of one year has been suckled by more than one cow or has had any supplementary ration of milk, whether natural, powdered, or otherwise;
 - (ii) whilst over the age of twelve months has received any milk ration, whether natural, or powdered, or otherwise.
 - (e) must contain a statement as to where each animal has been fattened and the particulars of the food upon which the animal has been fed during the twelve months prior to the day of entry and upon what ration it will thereafter be fed until judging day.
 6. In export classes the Judge may be given by the Chief Steward the weights of exhibits. It will be left to the discretion of the judge to disqualify or to penalise any exhibit if an animal shall be considered to be over or under the weight or size, but no animal shall be precluded from parading before the judge by reason only of weight or size.
 7. The Society shall have the right to weigh any or all exhibits at any time, and each exhibitor shall afford the Secretary all facilities and assistance if and when required so to do.
 8. The weight of an exhibit certified by the Secretary to be correct shall for all purposes be accepted as correct.
 9. Any animal shall not be eligible for entry in any single class for fat stock if it is over the age of 2½ years.
 10. Particulars of ages of exhibits in each class (other than in carcase classes) may be furnished to the Judge, and shall be so furnished if the Judge shall require it.
 11. If at any time any question shall arise as to the age of any exhibit the Secretary may require the exhibitor to furnish evidence as to the age to the satisfaction of the Steward-in-Chief and failing such production the exhibit may be disqualified by the Steward-in-Chief.
 12. The Judge, in making his decision in classes for live stock, will take into account early maturity, quality, conformation, development, evenness and depth of flesh, lightness of bone, and absence of wasteful fat, and in the case of pure-bred exhibits, breeding and trueness to type, and in the case of pen class exhibits, uniformity of size, quality, and type of the animals comprised in the exhibit.
 13. The judge will not be bound to grant an award to any exhibit which in his opinion he considers of insufficient merit to receive such award.
 14. If an exhibit shall in the opinion of the Steward-in-Chief be of insufficient merit for exhibition, whether from point of view of Show preparation or of standard of excellence, the Society by its Secretary may require the exhibitor to remove the exhibit from the Showground, and the exhibitor upon being so required shall forthwith remove the exhibit, and if he shall fail to do so the Society at the expense and on behalf of the exhibitor may take all appropriate steps to have the exhibit removed and slaughtered and sold and all costs and expenses incidental thereto shall upon demand be forthwith paid by the exhibitor to the Society.
 15. Except with the consent of or as directed by the Secretary all exhibits in classes for live stock must remain on exhibition until the termination of the Show.
 16. Except as otherwise specified in the Show Schedule, both the sire and the dam of an exhibit shall be either stud or pure-bred animals of the same breed.
 17. The prizes awarded in carcase classes shall be awarded to the exhibitor and shall be the property of the exhibitor and not of the purchaser.
 18. In the event of any question or dispute arising as to any matter or thing affecting the entry of or retention of any animal on the Showground, or affecting the exhibition or qualifications of any animal or as to the right or obligation of any exhibitor or of the Society or as to the interpretation or application of any regulation of the Society, every such question and dispute may be referred by the Society or by the exhibitor or other party affected to the Steward-in-Chief who shall determine such question or dispute acting upon such information and evidence as he may think fit regardless of the ordinary rules of evidence and his decision shall be final and be accepted as binding upon all parties to such question or dispute and upon all persons affected thereby.
 19. Should it be found that a steer, at the time of examination prior to judging, shows more than the prescribed number of teeth, it shall not be sold while on the Showground.

CARCASE CLASSES.

20. No carcase of any animal shall be eligible for entry in the carcase classes unless the animal is entered for exhibition and is exhibited in one or other of the classes for live fat stock.
21. The following rules will apply to the judging of carcase classes:—
 - (a) the animals of which the carcasses are entered for competition will be slaughtered at the abattoir at Homebush Bay;
 - (b) carcasses will be dressed and weighed and will then be exhibited to the Judge in the presence of the Stewards of the Fat Cattle Section, and if so desired by the Judge or by any Steward, carcasses will be quartered and will be further cut up as may be required. If the carcase is weighed hot, the official weight shall be deemed to be the scale weight, less three per cent.;
 - (c) the Judge shall not be present during the killing or during the dressing of the carcasses;
 - (d) care shall be taken by the Stewards that each carcase shall be capable of identification by the Steward-in-Chief and by the Chief Steward, but shall not be identifiable by the Judge and shall not bear a catalogue number;
 - (e) no information shall be given to the Judge, and the Judge shall not seek or obtain information which may tend to distinguish any one or more carcasses from another or others;
 - (f) in the judging of a carcase the Judge shall have regard to quality, depth and evenness of fleshing, and to conformation, lightness of bone, marbling, and absence of waste.

SHORTHORN, HEREFORD, DEVON, ABERDEEN-ANGUS, AND RED POLL PURE-BRED STEERS.

Judging to start on:—

Friday, 27th March, 3 p.m.—Pure Bred Stall Fed Steers on the hoof.

Tuesday, 31st March—Steer Carcases.

All animals exhibited in Classes 140 to 144 must, in the opinion of the Judge, be typical of the breed.

All Fat Cattle to be weighed at 9 a.m., Thursday, 26th March, the weight of each animal to be posted on the pen.

Carcases of steers entered in Classes 145 to 149 may be inspected at the State Abattoir, Homebush Bay, on the morning of Wednesday, 1st April. Should it be found necessary to alter this arrangement notice of same will be posted on the Society's notice board.

COLES STORES SERVING AUSTRALIA

2-57

Sec. 2—CATTLE—Fat Cattle (Continued).

JUDGING ARRANGEMENTS.

The steers must be quiet and tractable in order to be led into the Judging and Sale Rings. They may be either stall fed, grazed on natural pastures or both.

The steers are to be weighed alive at 9 a.m., Thursday, 26th March, and the weights will be handed to the various Judges, who will commence judging at 3 p.m., Friday, 27th March. Steer carcasses will be judged on Tuesday, 31st March.

The steers will be sold by auction on behalf of the exhibitors at 10.30 a.m. on Saturday 28th March, after which those entered in Carcase Classes will be sent to the N.S.W. State Abattoir, Homebush Bay, where they will be slaughtered on Monday, 30th March. The Judge will not be on the killing floor while the steers are being slaughtered and carcasses dressed. The day following slaughter the carcasses will be weighed and judged. The Judge has power to have the carcass cut as he wishes in order to arrive at a correct judgment. The prizes are the property of the exhibitors who enter the steers and carcasses and not the purchasers.

The Committee reserves the right of freezing and placing the 1st, 2nd, and 3rd prize carcasses, and cuts therefrom, in a refrigerated cabinet at the Royal Agricultural Society's Show of this year, and delivering same after the Show has terminated. The delivery of carcasses not so selected will not be given to the purchaser or purchasers until the Judge has completed his awards.

IDEAL AVERAGE WEIGHTS.

For the purpose of these competitions, and as a guide to exhibitors, the ideal weights are generally considered to be:—

- (a) Live weight between 1000lb and 1200lb.
(b) Export Carcase, between 680lb. and 760lb.

SHORTHORN STEER.

(To be judged on the hoof).

CLASS 140—(Special Prizes)—£25. First, £12; second, £8; third, £5, presented by The Shorthorn Society of Australia (N.S.W. Branch), 33 Macquarie Place, Sydney, for a Shorthorn steer, not over 18 months old. To be the progeny of a pure-breed Shorthorn male and female.

Steers entered in this class shall be judged on the hoof by the Shorthorn Judge.

1349. CROFT, F. J. and B. Dinmore Laddie [P], rd. and w.; 31:1:52.
1350. DONNELLY, G. H. Robin, rd. rn.; 26:2:52; s. Kinkuna Boy.
1351. HOOD, F. Mick, rd. rn., —:10:51; s. Moorna M.P.
1352. HOOD, F. Zero, rd. rn., —:10:51; s. Moorna M.P.
1353. KEMELFIELD, J. Wongala Eclipse, rn. (95); 23:12:51; s. Chapelton Ambassador (Imp.—340,009, C.H.B.), d. Snizort Margaret, 11,621.
1354. KYALLA PTY., LTD. Greenwich Eclipse [P], rd. rn. (E4). 12:3:52; s. Kaluga Counsel [P], 904, d. Billabula Bess [H] (12,786, S.H.B.A.).
1355. KYALLA PTY., LTD. Greenwich Sir Leslie, 24:9:51; s. Laureldale Apollo [H] (Vol. 15, S.H.B.A.), d. Rock Forest Snowlad Queen.
1356. LITHGOW and ROSS. Dauntless Silver Medal, w. (152); 12:10:51; s. Chapelton Nobleman (Imp.—364,984, C.H.B.), d. Dauntless Melody 3rd, 13,600.
1357. SIMPSON, F. S. Gunnawarra Alauna 5th [P], rd. (610); 7:10:51; s. Hilldale A. Collynie 2nd [P] (Imp. U.S.A.), 1417, d. Gunnawarra Emblem 5th [P], 2164.

(Special Prize)—£50, presented by The Shorthorn Society of Australia (Federal Council), Temple Court, 422 Collins-st., Melbourne, for the best steer in Class 140.

HEREFORD STEER.

(To be judged on the hoof)

CLASS 141—(Special Prizes)—£25. First, £18; second, £5; third, £2, for a Hereford steer, not over 18 months old, the progeny of a pure-breed Hereford male and female.

Steers entered in this class shall be judged on the hoof by the Hereford Judge.

1358. DONNELLY, G. H. Excelsior, 24:11:51; s. Bexley Radium 4th, 8501.
1359. DOYLE, J. H. ESTATES CO. PTY., LTD. Merawah Sambo, 20:12:51; s. Alf Battle V. 16th (Imp. U.S.A.), 869, d. Merawah Ursula 9th, 919.
1360. HAYS BROS. Bexley Chum, 14:9:51; s. Bexley Demonstrator, 6686, d. Bexley Constance 14th, 17,641.
1361. IRONBARK PASTORAL CO. PTY., LTD. Ironbark East (607); 10:9:51; s. Marlow Cupid (Imp.—80,476, E.H.H.B.), d. Ironbark Doris 2nd, 16,963.
1362. IRONBARK PASTORAL CO. PTY., LTD. Ironbark West (5270); —:9:51; s. Bexley Masterlute, 8996.
1363. McMASTER, Miss T. Dalkeith Commando 2nd (106); 10:11:51; s. Dalkeith Commando, 9895, d. Dalkeith Victoria 4th, 31,543.
1364. PRICE, G. J. Marouan Comet, 25:1:52; s. Marouan Vester, d. Carbean Mid-Day 10th, 21,531.
1365. SNOW, F. N. Cuppa No. 1, 18:9:51; s. Vern Vereker (Imp.—73,354, E.H.H.B.), d. Cuppa Doreen 27th, 22,922.
1366. SNOW, F. N. Cuppa No. 2, 10:9:51; s. Westhide Envoy (Imp.—83,883, E.H.H.B.), d. Cuppa Minerva 7th, 26,678.
1367. SNOW, F. N. Cuppa No. 3, 30:9:51; s. Cuppa Chieftain, 8596.
1368. SPENCER, H. R. Bon Spiel Chips, 21:12:51; s. Shucknall Ensign (Imp.—78,737, E.H.H.B.), d. Treverder Maritana 45th, 16,214.
1369. TIMOR WHITE BROS. Timor Conclusive, 28:9:51; s. Cuppa Courageous, 8598, d. Timor Hope 19th, 26,929.
1370. WHITE, R. K. Glen Harben Wanderer (4); 5:10:51; s. Colly Creek Wanderer, 11,071, d. Bardin Patience 11th, 29,365.
1371. WHITEFELD, R. A. Towarra Gay Boy (101); 10:12:51; s. Bexley Democrat, 6069, d. Towarra Minerva, 20,869.

(Special Prizes)—£100, presented by the Australian Hereford Society, Primary Building, Creek-st., Brisbane, as prize money to be awarded to exhibitors of prize winning entries in Class 141, provided they are horned, tipped, or dehorned Herefords. First, £70; second, £20; third, £10.

(Special Prizes)—£25, presented by the Australian Poll Hereford Society, Primary Building, 99 Creek-st., Brisbane, as prize money to be awarded to the exhibitors of prize win-

1361-1st
1358-2nd
1360-3rd

1350

ROYAL EASTER SHOW, 1953.

FAT CATTLE EXHIBITS - LIVE WEIGHTS AND AWARDS.

Cat. No.	Animal's Name.	Exhibitor.	Weight (lbs.)	Award.
CLASS 140 - SHORTHORN STEER.				
1349	Dinmore Laddie	Croft, F.J. and B.	881	
1350	Robin	Donnelly, G.H.	732	1st
1351	Mick	Hood, F.	989	
1352	Zero	Hood, F.	1008	
1353	Wongala Eclipse	Kemelfield, J.	1000	3rd
1354	Absent			
1355	Absent			
1356	Dauntless Silver Medal	Lithgow and Ross.	878	2nd
1357	Gunnawarra Alauna 5th	Simpson, F.S.	1165	
CLASS 141 - HEREFORD STEER.				
1358	Excelsior	Donnelly, G.H.	1145	2nd
1359	Merawah Sambo	Doyle, J.H., Estates Co. Pty., Ltd.	922	
1360	Bexley Chum	Hays Bros.	1055	3rd
1361	Ironbark East	Ironbark Pastoral Co. Pty., Ltd.	1118	1st
1362	Ironbark West	Ironbark Pastoral Co. Pty., Ltd.	1018	
1363	Dalkeith Comandoo 2nd	McMaster, Miss T.	1077	
1364	Marouan Comet	Price, G.J.	977	
1365	Withdrawn			
1366	Cuppa No. 2	Snow, F.N.	1003	
1367	Cuppa No. 3	Snow, F.N.	1000	
1368	Bon Spiel Chips	Spencer, H.R.	1010	
1369	Timor Conclusive	Timor White Bros.	1098	
1370	Glen Harben Wanderer	White, R.K.	980	
1371	Towarra Gay Boy	Whitfield, R.A.	953	
CLASS 142 - DEVON STEER.				
(No Entry)				
CLASS 143 - ABERDEEN-ANGUS STEER.				
1372	Nailsworth Dick	Bird, Norman (Nailsworth Farms).	973	
1373	Nailsworth Tom	Bird, Norman (Nailsworth Farms).	942	
1374	Trangie Wally	Department of Agriculture N.S.W. (Trangie)	1086	1st
1375	Absent.			
1376	Absent.			
1377	Absent.			
1378	Booroomooka Volunteer	Munro, H.G.	816	
1379	Forest Paddy	Reid, J.B.	987	
1380	Texas Verity	Scottish Australian Co., Ltd.	900	
1381	Wambanumba Soda	Tout, F.H., and Co.	1100	3rd
1382	Wambanumba Whisky	Tout, F.H., and Co.	1085	
1383	Darkie	Wilson, Miss M.M.	942	2nd
CLASS 144 - RED POLL STEER.				
(No Entry)				
CHAMPION PRIZE -				
1374	Trangie Wally	Department of Agriculture N.S.W. (Trangie)	1086	

Sec. 2—CATTLE—Fat Cattle (Continued).

ning Poll Herefords in the Fat Cattle Section, and to be allocated at the discretion of the donor's President and Secretary.

(Special Prize)—£7, presented by Mrs. U. M. Hordern, "Milton Park," Bowral, N.S.W., for the best Poll or Horned Hereford steer in Class 141, selected by the Poll Hereford and Hereford Judges.

DEVON STEER.

(To be judged on the hoof).

CLASS 142—(Special Prizes)—£15 15s. First, £10 10s.; second, £5 5s. Of the prize money, £10 10s. has been presented by The Devon Breeders' Society of Australia, 22 Loftus-st., Sydney, and £5 5s. by Mr. W. B. Amos, Bomuckledi, Gurley, N.S.W., for a Devon steer, not over 18 months old, the progeny of a pure-bred Devon male and female.

Steers entered in this class shall be judged on the hoof by the Devon Judge.

(No entry).

ABERDEEN-ANGUS STEER.

(To be judged on the hoof).

CLASS 143—(Special Prizes)—£25, of which £10 has been donated by The Aberdeen-Angus Society of Australia, Endeavour House, 33 Macquarie Place, Sydney. First, £12; second, £8; third, £5; for an Aberdeen-Angus steer, not over 18 months old, the progeny of a pure-bred Aberdeen-Angus male and female.

Steers entered in this class shall be judged on the hoof by the Aberdeen-Angus Judge.

1372. BIRD, NORMAN (NAILSWORTH FARMS). Nailsworth Dick (V36); 16:10:51; s. Sceptre of Charterhouse (imp.), 2019, d. Nailsworth Finch, 11,243.

1373. BIRD, NORMAN (NAILSWORTH FARMS). Nailsworth Tom (V26); 13:9:51; s. Sceptre of Charterhouse (imp.), 2019, d. Edinglassie Annette 661st, 7859.

1374. DEPARTMENT OF AGRICULTURE, N.S.W. (Trangie). Trangie Wally (V910); 2:10:51; d. Trangie Miss Prim 2nd, 4597.

1375. GRAVES, L. J. and A. L. Bill; 6:9:51; s. Kahlua-Lothario, 2374, d. Battery Park Heather, 7753.

1376. GRAVES, L. J. and A. L. Bob; 16:9:51; s. Kahlua-Lothario, 2374, d. Battery Park Bonnie 2nd, 9140.

1377. GRAVES, L. J. and A. L. Jack; 20:10:51; s. Kahlua-Lothario, 2374, d. Bontharambo Beauty 30th, 6607.

1378. MUNRO, H. G. Booroomooka Volunteer (V58); 6:12:51; s. Prince Melos of Kincardine (imp.), 2867, d. Booroomooka Siesta, 10,713.

1379. REID, D. B. Forest Paddy, 20:10:51; s. Kahlua-Regal, 3096.

1380. SCOTTISH AUSTRALIAN CO., LTD. Texas Verity (V54); 3:10:51; s. Narranggullen Eminence, 2171, d. Texas Symbol, 12,831.

1381. TOUT, F. H., and CO. Wambanumba Soda (V49); 1:10:51.

1382. TOUT, F. H., and CO. Wambanumba Whisky (V48); 25:9:51.

1383. WILSON, Miss M. M. Darkie, —:9:51; s. a Wambanumba pedigree bull.

RED POLL STEER.

(To be judged on the hoof).

CLASS 144—(Special Prizes)—£10. First, £7; second, £3, presented by The Red Poll Cattle Breeders' Association of Australia (N.S.W. Branch), Endeavour House, 33 Macquarie Place, Sydney, for a Red Poll steer, not over 21 months old, the progeny of a pure-bred Red Poll male and female.

Steers entered in this class shall be judged on the hoof by the Red Poll Judge.

(No entry).

CHAMPION PRIZE.

Champion Prize—£10 10s. and Society's Ribbon, for the best steer in Classes 140 to 144. Prize money presented by Sydney Meat Preserving Co. (Ltd.), Parramatta-rd., Auburn, Sydney.

(Special Prize)—£50, presented by Aberdeen-Angus Society of Australia, Endeavour House, 33 Macquarie Place, Sydney, for the champion steer, provided it is an Aberdeen-Angus.

PURE-BRED STEER CARCASS CLASSES. SHORTHORN, HEREFORD, DEVON, ABERDEEN-ANGUS, AND RED POLL STEER CARCASSES.

A carcass shall not be eligible for Classes 145 to 149 unless it has been entered as a steer and judged on the hoof in its breed class as stated.

CLASS 145—Shorthorn Steer Carcass, steer entered and judged in Class 140. First, £10; second, £5; third, £3.

1384. CROFT, F. J. and B. Dinmore Laddie [P]. (See Catalogue No. 1349).

1385. DONNELLY, G. H. Robin. (See Catalogue No. 1350).

1386. HOOD, F. Mick. (See Catalogue No. 1351).

1387. HOOD, F. Zero. (See Catalogue No. 1352).

1388. KEMELFIELD, J. Wongala Eclipse. (See Catalogue No. 1353).

1389. KYALLA PTY., LTD. Greenwich Eclipse [P]. (See Catalogue No. 1354).

1390. KYALLA PTY., LTD. Greenwich Sir Leslie. (See Catalogue No. 1355).

1391. LITHGOW and ROSS. Dauntless Silver Medal. (See Catalogue No. 1356).

1392. SIMPSON, F. S. Gunnawarra Alauna 5th [P]. (See Catalogue No. 1357).

CLASS 146—Hereford Steer Carcass, steer entered and judged in Class 141. First, £10; second, £5; third, £3.

1393. DONNELLY, G. H. Excelsior. (See Catalogue No. 1358).

1394. DOYLE, J. H., ESTATES CO. PTY., LTD. Merawah Sambo. (See Catalogue No. 1359).

1395. HAYS BROS. Boxley Chum. (See Catalogue No. 1360).

1396. IRONBARK PASTORAL CO. PTY., LTD. Ironbark East. (See Catalogue No. 1361).

Sec. 2—CATTLE—Fat Cattle (Continued).

1397. IRONBARK PASTORAL CO. PTY., LTD. Ironbark West. (See Catalogue No. 1362).

1398. McMASTER, Miss T. Dalkeith Commando 2nd. (See Catalogue No. 1363).

1399. PRICE, G. J. Marouan Comet. (See Catalogue No. 1364).

1400. SNOW, F. N. Cuppa No. 1. (See Catalogue No. 1365).

1401. SNOW, F. N. Cuppa No. 2. (See Catalogue No. 1366).

1402. SNOW, F. N. Cuppa No. 3. (See Catalogue No. 1367).

1403. SPENCER, H. R. Bon Spiel Chips. (See Catalogue No. 1368).

1404. TIMOR WHITE BROS. Timor Conclusive. (See Catalogue No. 1369).

1405. WHITE, R. K. Glen Harben Wanderer. (See Catalogue No. 1370).

1406. WHITEFELD, R. A. Towarra Gay Boy. (See Catalogue No. 1371).

(Special Prizes)—£50, presented by The Australian Hereford Society, Primary Building, Creek-st., Brisbane, as prize money to be awarded to the exhibitors of first and second prize winning entries in Class 146, provided the carcasses are those of horned, tipped, or dehorned Herefords. First, £30; second, £20.

CLASS 147—Devon Steer Carcass, steer entered and judged in Class 142. First, £10; second, £5; third, £3.

(No entry).

CLASS 148—Aberdeen-Angus Steer Carcass, steer entered and judged in Class 143. First, £10; second, £5; third, £3.

1407. BIRD, NORMAN (NAILSWORTH FARMS). Nailsworth Dick. (See Catalogue No. 1372).

1408. BIRD, NORMAN (NAILSWORTH FARMS). Nailsworth Tom. (See Catalogue No. 1373).

1409. DEPARTMENT OF AGRICULTURE, N.S.W. (TRANGIE). Trangie Wally. (See Catalogue No. 1374).

1410. GRAVES, L. J. and A. L. Bill. (See Catalogue No. 1375).

1411. GRAVES, L. J. and A. L. Bob. (See Catalogue No. 1376).

1412. GRAVES, L. J. and A. L. Jack. (See Catalogue No. 1377).

1413. MUNRO, H. G. Booroomooka Volunteer. (See Catalogue No. 1378).

1414. REID, D. B. Forest Paddy. (See Catalogue No. 1379).

1415. SCOTTISH AUSTRALIAN CO., LTD. Texas Verity. (See Catalogue No. 1380).

1416. TOUT, F. H., and CO. Wambanumba Soda (See Catalogue No. 1381).

1417. TOUT, F. H., and CO. Wambanumba Whisky. (See Catalogue No. 1382).

1418. WILSON, Miss M. M. Darkie. (See Catalogue No. 1383).

CLASS 149—Red Poll Steer Carcass, steer entered and judged in Class 144. First, £10; second, £5; third, £3.

(No entry).

CHAMPION PRIZE.

Champion Prize—£25, Trophy, value £10 10s. and Ribbon, for the best steer carcass in Classes 145 to 149. Prize money presented by Marrickville Margarine Pty., Ltd., Manufacturers of "Pilot" Margarine for every bakehouse use, Edinburgh-rd., Marrickville, Sydney, Trophy presented by Department of Agriculture, N.S.W., Farrer Place, Sydney.

(Special Prize)—£200, presented by The Shorthorn Society of Australia (Federal Council), Temple Court, 422 Collins-st., Melbourne, for the champion steer carcass provided it is a Shorthorn.

"COUNTRY LIFE" CATTLE JUDGING COMPETITIONS.

See Special Section for Judging Competitions.

WEIGHT-JUDGING COMPETITION.

Bullock presented by WALLAH PASTORAL CO. PTY., LTD.

(Special Prizes)—£20, viz.:—First, £10; second, £5; third, £3; fourth, £2. An envelope and card will be supplied on payment of one shilling, and the competitor after writing his name, address, and cold dressed weight of the beast on the card shall enclose same in the envelope and place it in the box provided. Non-fulfilment of any or all of these conditions will disqualify. The bullock will be slaughtered within a week after the close of the Show, and weighed cold, one hour after slaughter, in the presence of the Government Inspector of Abattoirs. The Inspector will forward to the Secretary a certificate as to weight. In the event of the correct weight not being guessed, the competitor or competitors estimating nearest to the correct weight shall be awarded the prize. Results of the competition will be published in the Sydney morning newspaper within a week after close of the Show.

ROYAL EASTER SHOW 1953 - FAT CATTLE (CARCASS) CLASSES

CARCASS CATALOGUE NUMBER	NAME OF EXHIBITOR	LIVE WEIGHT	CHILLED CARCASS WEIGHT	PERCENTAGE CARCASS TO LIVE WEIGHT	PRIZE AWARDS		NAME OF PURCHASER	PRICE PAID AUCTION
					HOOF	CARCASS		
CLASS 145		SHORTHORN STEER under 18 months						
1384	CROFT, F.J. & B	881	545	61.86			THOS. PLAYFAIR PTY. LTD.	£4
1385	DONNELLY, G.H.	732	473	64.62	1st		THOS. PLAYFAIR PTY. LTD.	£10
1386	HOOD, F.	989	630	63.70		2nd	O'SULLIVAN BROS.	£4
1387	HOOD, F.	1,008	650	64.48		1st	CALDWELL BROS.	£5
1388	KEMELFIELD, J.	1,000	607	60.70	3rd	3rd	E.J. ASHCROFT & SONS PTY. LTD.	£6
1389	KYALLA PTY. LTD.	ABSENT						
1390	KYALLA PTY. LTD.	ABSENT						
1391	LITHGOW AND ROSS	878	547	62.30	2nd		E.J. ASHCROFT & SONS PTY. LTD.	£6
1392	SIMPSON, F.S.	1,165	741	63.60			THOS. PLAYFAIR PTY. LTD.	£5
CLASS 146		HEREFORD STEER under 18 months						
1393	DONNELLY, G.H.	1,145	722	63.06	2nd		T.A. FIELD PTY. LTD.	£9
1394	DOYLE, J.H., ESTATES CO. PTY. LTD.	922	570	61.32			W. BRUCE	£4
1395	HAYS BROS.	1,055	644	61.04	3rd		CALDWELL BROS.	£7
1396	IRONBARK PASTORAL CO. PTY. LTD.	1,118	706	63.15	1st	1st & Champ.	E.J. ASHCROFT & SONS PTY. LTD.	£10
1397	IRONBARK PASTORAL CO. PTY. LTD.	1,018	646	63.46		2nd	W. BRUCE	£5
1398	McMASTER, Miss T.	1,077	710	65.92			THOS. PLAYFAIR PTY. LTD.	£8
1399	FRICE, G.J.	977	601	61.51			F.D. MULLIGAN PTY. LTD.	£4
1400	SNOW, F.N.	ABSENT						
1401	SNOW, F.N.	1,003	619	61.71			THOS. PLAYFAIR PTY. LTD.	£4
1402	SNOW, F.N.	1,000	607	60.70			O'NEWMAN BROS.	£2
1403	SPENCER, H.R.	1,010	642	63.56		4th	F.J. NICHOLS	£1
1404	TIMOR WHITE BROS.	1,098	673	61.29			T.A. FIELD PTY. LTD.	£8
1405	WHITE, R.K.	980	617	62.96			O'SULLIVAN BROS.	£2
1406	WHITFIELD, R.A.	953	592	62.12		3rd	W. BRUCE	£2

CORRECT WEIGHT - 629LBS.

1st Inger, B., 15 Albert-st., Beecroft, Sydney - 629lb.
 { Griffiths, A.E., Hambledon, Gunnedah, N.S.W. - 629½lb.
 Equal 2nd { Howe, N.A., 8 Hopetoun-st., Dubbo, N.S.W. - 629½lb.
 Ford, W., Glen Ailee, Private Mail Bag, Condobolin, N.S.W. - 628½lb.

CLASS 147	DEVON STEER under 18 months -	No entries						
CLASS 148	ABERDEEN-ANGUS STEER under 18 months							
1407	BIRD, NORMAN (NAILSWORTH FARMS)	973	615	63.21	1st		P.D. MULLIGAN PTY. LTD.	£
1408	BIRD, NORMAN (NAILSWORTH FARMS)	942	592	62.85	3rd		F.C. MURHOLLS	£
1409	DEPT. OF AGRIC, N.S.W. (TRANGIE)	1,086	720	66.30	1st & Champ		T.A. FIELD PTY. LTD.	£
1410	GRAVES, L.J. and A.L.	ABSENT						
1411	GRAVES, L.J. and A.L.	ABSENT						
1412	GRAVES, L.J. and A.L.	ABSENT						
1413	MUNRO, H.G.	816	524	64.22			THOS. PLAYFAIR PTY. LTD.	£
1414	REID, D.B.	987	627	63.53			O'SULLIVAN BRCS.	£
1415	SCOTTISH AUSTRALIAN CO. LTD.	900	549	61.00			THOS. PLAYFAIR PTY. LTD.	£
1416	TCUT, F.H., and CO.	1,100	685	62.27	3rd	2nd	E.J. ASHCROFT & SONS PTY. LTD.	£
1417	TCUT, F.H., and CO.	1,085	681	62.76			CAL WELLS BRCS.	£
1418	WILSON, Miss M.M.	942	596	63.27	2nd		O'GOURLIN BRCS.	£
CLASS 149	RED POLL STEER under 21 months -	No entries						

DAIRY CATTLE

Judging to start on:—
Monday, 30th March, at 9 a.m.—Australian Illawarra Shorthorns (Classes 160 to 181) Ayrshires, Jerseys (Classes 220 to 237), Guernseys and Friesians.

Tuesday, 31st March, at 9 a.m.—Australian Illawarra Shorthorns (Classes 182 to 190) and Jerseys (Classes 238 to 250).

TYPE AND PRODUCTION CLASSES.

At 9 a.m., Monday, 30th March, exhibits entered in all Type and Production classes shall be paraded in their respective breed judging rings when the breed judge shall allot points for type. Later, each exhibit shall be paraded in its respective Type and Production class, in accordance with the stated judging order, when the prizes shall be awarded, based on the points gained for Type and Production.

EXHIBITS T.B. and C. Ab. FREE.

Except as the Council may from time to time otherwise determine either generally or in specific instances—

- A. No animal shall be eligible for entry or exhibition unless—
- It has been tested for C. Ab. with negative result within 180 days of the closing date of entries, or
 - it is to be exhibited from a herd published in the most recent issue of the New South Wales Government Gazette or in the most recent issue of the Government Gazette of some other State of the Commonwealth as being a C. Ab.-free herd, or
 - it has been inoculated with "Strain 19" before it attained the age of 12 months or was inoculated after that age and after being, immediately prior to such inoculation, tested for C. Ab. with negative result.

PROVIDED THAT in the case of an animal falling within paragraph (a) or paragraph (c) hereof the entry must be accompanied by the certificate of the veterinary surgeon who made the C. Ab. test and/or inoculation.

- B. No animal shall be eligible for entry or exhibition unless—
- it has been tested for T.B. with negative result within 180 days of closing date of entries, or
 - it is to be exhibited from a herd published in the most recent issue of the New South Wales Government Gazette or in the most recent issue of the Government Gazette of some other State of the Commonwealth as being a T.B. free herd.

PROVIDED THAT in the case of an animal falling within paragraph (a) the entry must be accompanied by a certificate of the veterinary surgeon who made the T.B. test.

HOSPITAL PENS.

Exhibitors desirous of using Hospital Pens for sick or calving stock are requested to apply to the Cattle Superintendent.

PETERS ICE CREAM BUTTER-FAT AND BREED TYPE PRIZES. £250.

To be divided among the five Dairy Breeds. Classes 165 and 169 (A.I.S.), 192 and 199 (Ayrshires), 222 and 228 (Jerseys), 252 and 259 (Guernseys), 282 and 290 (Friesians). Presented by Peters Ice Cream Pty., Ltd., George-st., Redfern, Sydney.

CONDITIONS.

The competitions are open to all registered Herd Book cows in the Commonwealth which have completed an Official Production Test in the period 1st January, 1952, to 28th February, 1953. The age of each competing cow in these competitions will be the age when starting her Record, and not the age on the day of judging.

The test to have been carried out under the Official Australian Pure-Bred Dairy Cattle Production Recording Scheme.

Each cow shall be credited with one point for every 3lb. of butter-fat produced over the official standard for her respective age (junior or senior) with a maximum of 100 points. Judges will award, before the production points are published, a numerical estimate not exceeding 100 points to all competitors in each class for type and conformation.

Cows which fail to reach the butter-fat standard for their respective ages will not be eligible for these competitions.

Cows which have not completed their full lactation period may compete provided they have reached their butter-fat standard.

Exhibits in Peters Ice Cream Butter-fat and Breed Type classes may also compete in general classes in accordance with their actual age standards in such classes.

INTERMEDIATE REGISTER OF MERIT CLASSES. £100 PRIZE MONEY.

Prize money donated by: THE DEPARTMENT OF AGRICULTURE, N.S.W.

CONDITIONS.

The Intermediate Register of Merit Butter-fat classes for the respective Dairy Cattle Breeds (Classes 166, 193, 223, 253, and 283) are open to all registered Herd Book cows which have been officially recorded in N.S.W., and have qualified for entry to the Intermediate Register of Merit conducted by the Department of Agriculture, N.S.W. Each cow must have produced at least 1100lb. butter-fat in three successive official lactation periods of 273 days, with not more than 18 months between each calving. Where a cow commences the first qualifying record at an age of less than two years 183 days, the qualifying production will be reduced to 1050lb. butter-fat. Each cow must have produced in each lactation at least 300lb. butter-fat, except in the case of a lactation commencing before the age of two years 183 days, when the minimum standard is reduced to 275lb.

The exhibits in each class will be judged for breed type and production in accordance with the following scale of points:—

Sec. 2—CATTLE—Australian Illawarra Shorthorns.

	Points
For breed type ..	100
For butter-fat production ..	50
For milk production ..	50
Total ..	200

Each cow will be credited with:—

- One point for every 20lb. butter-fat in excess of the standard for the three-year qualifying period, with a maximum of 50 points;
- One point for every 400lb. milk in excess of standards as hereunder stated, with a maximum of 50 points:—

Jerseys and Guernseys ..	22,000lb. milk in three years.
Australian Illawarra Shorthorns and Ayrshires ..	27,500lb. milk in three years.
Friesians ..	31,400lb. milk in three years.

There will be no age allowance.

MILK BOARD PRIZES. £150.

Donated by: THE N.S.W. MILK BOARD.

CONDITIONS.

Cows competing in Classes 170 and 172 (A.I.S.), 200 and 202 (Ayrshires), 229 and 231 (Jerseys), 260 and 262 (Guernseys), 291 and 293 (Friesians), the prize money for which has been donated by the N.S.W. Milk Board, must have gained or qualified for a N.S.W. Government Herd Recording Certificate during the period 1st Jan., 1952 to 28th Feb., 1953.

Cows eligible to compete for these prizes must have produced not less than the following amounts of milk in 273 days:—

	Minimum Standards lb.	Maximum Standards lb.
Jerseys ..	6,500	16,500
Guernseys ..	7,000	17,000
Ayrshires ..	8,000	18,000
Australian Illawarra Shorthorns ..	8,000	18,000
Friesians ..	9,000	19,000

The average butter-fat content must be not less than 3.2 per cent.

All exhibits shall be judged for type and production. The Judge shall award, before the production points are published, a numerical estimate not exceeding 100 points to all competitors in each class for type and conformation. Each cow will be credited with one point for every 100lb. milk in excess of the standard as indicated above, with a limit of 100 points.

The age of each cow entered in the foregoing classes shall be the age at the commencement of her lactation period and not the age at time of exhibition.

Exhibits to be drawn from general classes.

AUSTRALIAN ILLAWARRA SHORTHORNS.

Judge:	Stewards:
H. L. Graham, "Mayfield", Dunmore, N.S.W.	W. A. Chaffey, M.L.A. (Chief)
W. J. Emery, "Parkstead", Bowral, N.S.W.	J. R. Graham
	J. W. Birdsall
	E. Blake
	G. T. Cullen
	A. Walmsley, M.L.C.
	H. H. Young

All adult animals must have been finally accepted for registration in the herd book for Australian Illawarra Shorthorns or any other herd book for the breed recognised by the R.A.S. of N.S.W., and proof of registration must accompany all entries for the Show. All animals under one year old must be the progeny of registered sires and dams and definitely recorded in the calf register; proof of the foregoing must accompany all entries for the Show. For particulars of Australian Illawarra Shorthorn Herd Book, apply to Secretaries: G. C. Somerville, Endeavour House, 33 Macquarie Place, Sydney; F. J. Kennedy, Primary Building, Creek-st., Brisbane; C. C. Dean, P.O. Box 109, Lismore, N.S.W.; L. Monod, Temple Court, Collins-st., Melbourne; A. J. Stewart, 15 St. John-st., Launceston; H. J. Finnis, 7 Pirie-st., Adelaide; J. B. Marshall, 18 William-st., Perth.

Note.—The following classes are arranged in the order in which they will be judged.

MONDAY, 30th MARCH.

CLASS 160—Cow, not over 2 years old, in milk. First, £6; second, £4; third, £2; fourth, Ribbon.

1419. CHITTICK, G. E. Alne Bank Buttercup 161st, Vol. 14 (515); 3:1:51; s. Alne Bank Federal, 10,160, d. Alne Bank Buttercup 92nd 48,431, A.R.
1420. CHITTICK P. H. E. The Pines Birdie 22nd, Vol. 14 (691); 4:1:51; s. Lemon Grove Challenge, 8365, d. The Pines Birdie 11th, 40,522.
1421. DOWNES, A. W. Roo View Duchess 9th, Vol. 14 (125); 8:4:51; s. Waitara Bruce, 10,064, d. Roo View Duchess 2nd, 53,319.
1422. HEUSTON, P. A., and SON. Glencoe Model 7th, Vol. 14 (761); 20:4:51; s. Parkview Dalryman, 8532, d. Mowbray Empress 5th, 52,397, A.R.
1423. HEUSTON, P. A., and SON. Glencoe Myra 107th, Vol. 14 (736); 3:1:51; s. Navillus Henchman, 12,573, d. Glencoe Myra 36th, 50,678, A.R.
1424. McBARON, M. M., and SON. Riverview Lily 84th, Vol. 14 (791); 18:4:51; s. Oxleigh Royal, 9760, d. Riverview Lily 74th, 71,002.
1425. RICHARDSON BROS. Tabbagong Gracie 39th, Vol. 14 (890); 25:1:51; s. Tabbagong Monty, 8726, d. Tabbagong Gracie 13th, 40,302.
1426. RICHARDSON BROS. Tabbagong Ruth 83rd, Vol. 14 (895); 26:2:51; s. Tabbagong Excelsior, 11,332, d. Tabbagong Ruth 49th, 47,184, A.R.

1544 Chittick G.E. from C6. 174
1543 Chittick G.E. from C6. 174
CR

Sec. 2—CATTLE—Australian Illawarra Shorthorns (Continued).

CLASS 161—Cow, over 2 and not over 3 years old, in milk. First, £8; second, £5; third, £3; fourth, £2.

- 1427. CHITTICK, C. R. Lemon Grove Fairy 15th, Vol. 14 (992); 16:2:50; s. Alne Bank Perfection, 10,166, d. Lemon Grove Clifford's Fairy 8th, 51,689.
- 1428. CHITTICK, C. R. Lemon Grove Fussy 49th, Vol. 14 (6); 1:3:50; s. Numbawarra Hallmark, 12,628, d. Numbawarra Fussy 17th, 38,895.
- 1429. CHITTICK, C. R. Lemon Grove Princess 96th, Vol. 14 (993); 27:1:50; s. Sunny View Gem's Author, 11,298, d. Lemon Grove Princess 74th, 59,584.
- 1430. CHITTICK, G. E. Alne Bank Beauty 121st, Vol. 14 (318/318); 8:6:50; s. Alne Bank Glen, 6449, d. Alne Bank Beauty 44th, 41,382.
- 1431. CHITTICK, G. E. Alne Bank Buttercup 155th, Vol. 14 (470); 2:3:50; s. Alne Bank Lincoln, Vol. 14, d. Alne Bank Buttercup 81st, 18,426, A.R.
- 1431A. DUDGEON, H., and SON. Oakleigh Beauty 2nd, Vol. 14 (14); 15:5:50; s. Parkview Mingle, 12,687, d. Oxleigh Ensign's Beauty, 70,365.
- 1432. DUDGEON, H., and SON. Parkview Pansy 14th, Vol. 14 (199); 28:10:50; s. Parkview Vice-Regal, 12,698, d. Parkview Pansy 6th, 61,256, A.R.
- 1433. O'KEEFFE, D., ESTATE OF. Kiltankin Sunday 4th, Vol. 14 (196); 27:7:50; s. Mayfield Expert, 9600, d. Kiltankin Sunday, 51,556.
- 1434. RICHARDSON BROS. Tabbagong Gracie 37th, Vol. 14 (832); 3:1:50; s. Parkview Winston, 8548, d. Tabbagong Gracie 13th, 40,302.
- 1435. RICHARDSON BROS. Tabbagong Pet 6th, 71,781 (837); 1:1:50; s. Tabbagong Excelstor, 11,332, d. Tabbagong Pet 3rd, 10,318, A.R.

CLASS 162—Cow, over 3 and not over 4 years old, in milk. First, £8; second, £5; third, £3; fourth, £2.

- 1436. CHITTICK, G. E. Alne Bank Buttercup 136th, 64,119 (385); 30:1:49; s. Alne Bank Anniversary, 8939, d. Alne Bank Buttercup 57th, 34,158, A.R.
- 1437. CHITTICK, G. E. Alne Bank Honeycomb 20th, Vol. 14 (396); 23:2:49; s. Alne Bank Glen, 6449, d. Alne Bank Honeycomb 5th, 41,415, A.R.
- 1438. CHITTICK, P. H. E. Lemon Grove Princess 86th, 69,006 (932); 22:1:49; s. Alne Bank Colin, 8942, d. Lemon Grove Princess 51st, 51,726.
- 1439. CHITTICK, P. H. E. The Pines Nora 16th, Vol. 14 (639); 26:9:49; s. Alne Bank Cardinal, 8940, d. The Pines Nora 8th, 54,154.
- 1440. DOWNES, A. W. Roo View Duchess 5th, 71,096 (57); 10:1:49; s. Lemon Grove Gay Lad, 8369, d. Roo View Duchess, 39,626.
- 1441. DOWNES, A. W. Roo View Lola, 71,099 (56); 9:1:49; s. Lemon Grove Gay Lad, 8369, d. Athelglow Lola, 41,605.
- 1442. WITHDRAWN.

STILL SERVING . . .

TASMANIAN
“BROWNELL”
 AND
“BISMARCK”
 POTATOES

The first shipment of Tasmanian Potatoes to Sydney was made 124 years ago

For the convenience of patrons

Hot Chipped Potatoes

will be available from our Pavilion in

DENMAN ROAD

(Opp. Royal Hall of Industries) and

Cnr. Bent and Palace Streets
 (Facing Martin & Angus Stand) during the Show

The Potato Marketing Board
 of Tasmania

HEAD OFFICE: BURNIE, TASMANIA
 SYDNEY OFFICE: 196 SUSSEX STREET

Sec. 2—CATTLE—Australian Illawarra Shorthorns (Continued).

1443. DUDGEON, H., and SON. Parkview Fussy 106th, 70,453 (128); 4:8:49; s. Parkview Celebrity, 9771, d. Parkview Fussy 88th, 61,241, A.R.

1444. DUDGEON, H., and SON. Parkview Mayflower 84th, 70,468 (105); 14:4:49; s. Parkview Rose's Design, 8542, d. Parkview Mayflower 58th, 52,542, A.R.

1445. DUDGEON, H., and SON. Parkview Poppy 18th, Vol. 14 (93); 21:2:49; s. Parkview Celebrity, 9771, d. Parkview Poppy 14th, 52,845, A.R.

1446. HEUSTON, W. L. Glenlawn Blossom 8th, Vol. 14 (224); 8:4:49; s. Glenlawn Gem's Pride, 10,660, d. Midlands Blossom 9th, 45,395, A.R.

1447. McBARON, M. M., and SON. Numbawarra Fussy 28th, 70,199 (210); 5:2:49; s. Oxleigh Expert, 8511, d. Numbawarra Fussy 19th, 45,809.

1448. O'KEEFFE, D., ESTATE OF. Kiltankin Carnation 33rd, Vol. 14 (161); 25:2:49; s. Mayfield Expert, 9600, d. Kiltankin Carnation 14th, 26,050.

1449. RICHARDSON BROS. Tabbagong Beauty 70th, Vol. 14 (806); 1:4:49; s. Parkview Buddy, 9769, d. Tabbagong Beauty 58th, 62,681, A.R.

1450. RICHARDSON BROS. Tabbagong Fussy 35th, Vol. 14 (800); 27:2:49; s. Parkview Winston, 8548, d. Tabbagong Fussy 29th, 53,966, A.R.

CLASS 163—Cow, over 4 and not over 5 years old, in milk. First, £8; second, £5; third, £3; fourth, £2.

1451. CHITTICK, C. R. Lemon Grove Hazel 45th, 68,995 (907); 27:7:48; s. Alne Bank Colin, 8942, d. Lemon Grove Hazel 27th, 45,004.

1452. CHITTICK, G. E. Alne Bank Buttercup 121st, 64,112 (318); 14:2:48; s. Parkview Factor, 5107, A.R., d. Alne Bank Buttercup 78th, 48,424.

1453. CHITTICK, G. E. Alne Bank Dorothy 45th, 64,123 (326); 3:3:48; s. Alne Bank Idem, 8946, d. Alne Bank Dorothy 31th, 48,412.

1454. CHITTICK, P. H. E. The Pines Muriel 22nd, 72,022 (593); 6:4:48; s. Alne Bank Cardinal, 8940, d. The Pines Muriel 13th, 54,152.

1455. DOWNES, A. W. Roo View Cherry 4th, 61,913 (48); 30:5:48; s. Lemon Grove Gay Lad, 8369, d. Roo View Cherry 2nd, 46,455.

1456. DOWNES, A. W. Roo View Dandy 2nd, 61,916 (46); 20:5:48; s. Lemon Grove Gay Lad, 8369, d. Roo View Dandy, 61,915.

1457. DOWNES, A. W. Roo View Duchess 4th, 71,095 (49); 1:6:48; s. Lemon Grove Gay Lad, 8369, d. Roo View Duchess 2nd, 53,319.

1458. DUDGEON, H., and SON. Parkview Beauty 56th, 70,446 (78); 24:12:48; s. Parkview Winston, 8548, d. Parkview Beauty 32nd, 45,972, A.R.

1459. DUDGEON, H., and SON. Parkview Rose 39th, Vol. 14 (79); 26:12:48; s. Parkview Winston, 8548, d. Parkview Rose 23rd, 61,261, A.R.

1460. HEUSTON, P. A., and SON. Glencoe Elsie 11th, 67,453 (619); 2:10:48; s. Glenlawn Cragman, 9400, d. Glencoe Elsie 6th, 50,646, A.R.

1461. HEUSTON, W. L. Glenlawn Gem 12th, Vol. 14 (193); 2:10:48; s. Oakley Vale Highland Laddie, 6053, d. Greyleigh Gem 155th, 44,149, A.R.

1462. O'KEEFFE, D., ESTATE OF. Kiltankin Buttercup 16th, 68,742 (152); 5:10:48; s. Mayfield Expert, 9600, d. Kiltankin Buttercup 9th, 44,788.

1463. RICHARDSON BROS. Tabbagong Fussy 33rd, 71,767 (786); 24:10:48; s. Tabbagong Majestic, 6292, d. Parkview Fussy 77th, 39,042, A.R.

1464. RICHARDSON BROS. Tabbagong Ruth 74th, 71,789 (763); 25:4:48; s. Tabbagong Majestic, 6292, d. Tabbagong Ruth 45th, 47,181, A.R.

CLASS 164—Cow, over 5 years old, in milk. First, £8; second, £5; third, £3; fourth, £2; fifth, Ribbon.

An exhibitor may nominate up to six cows in Class 164 provided that within seven (7) days of judging day, Monday, 30th March, any number in excess of four shall be withdrawn. Only four cows in this class, from any one exhibitor, will be permitted on the Showground.

1465. CHITTICK, C. R. Hillbyrne Primrose 12th, 68,199 (315); 30:7:47; s. Grantville Henchman, 8203, d. Hillbyrne Primrose 11th, 51,105.

1466. CHITTICK, C. R. Lemon Grove Hazel 38th, 59,563 (810); 20:7:46; s. Midlands Briton, 7184, d. Lemon Grove Hazel 27th, 45,004.

1467. CHITTICK, C. R. Lemon Grove Lucky 28th, 69,000 (816); 24:5:47; s. Midlands Briton, 7184, d. Lemon Grove Lucky 12th, 21,159.

1468. CHITTICK, G. E. Alne Bank Buttercup 82nd, 48,427, A.R. (88); 12:4:44; s. Parkview Factor, 5107, A.R., d. Alne Bank Buttercup 42nd, 28,790.

1469. CHITTICK, G. E. Bodalla Pleasure 5th, 65,096 (916); 14:6:45; s. Bodalla Rowley, 9056, d. Bodalla Pleasure 3rd, 49,097.

1470. CHITTICK, G. E. Newstead Empress 145th, 52,579 (668); 16:12:43; s. Newstead Dictator, 6025, d. Newstead Empress 78th, 26,906.

1471. CHITTICK, P. H. E. The Pines Mabel 26th, 62,928 (541); 7:10:46; s. Swanlea Hero, 4397, d. The Pines Mabel 12th, 40,537.

1472. DOWNES, A. W. Roo View Eva, 53,320 (14); 24:12:44; s. Lemon Grove Gay Lad, 8369, d. The Hill Lady Josephine, 40,486.

1473. DOWNES, A. W. Roo View Josephine, 46,457 (13); 2:10:44; s. Lemon Grove Gay Lad, 8369, d. The Hill Josephine 14th, 28,147.

1474. WITHDRAWN.

1475. DUDGEON, H., and SON. Parkview Beauty 44th, 52,823, A.R. (828); 5:3:44; s. Parkview Churchill, 7286, d. Parkview Beauty 27th, 32,481, A.R.

1476. DUDGEON, H., and SON. Parkview Fussy 82nd, 52,833, A.R. (769); 14:4:43; s. Parkview Churchill, 7286, d. Parkview Fussy 73rd, 39,038.

1477. DUDGEON, H., and SON. Parkview Fussy 92nd, 61,243, A.R. (934); 15:8:46; s. Parkview Celebrity, 9771, d. Hambleton Hill Fussy 9th, 44,179, A.R.

1511. Dudgeon & Son from Cl. 168
 1502. Chittick G.E. from Cl. 167
 1504. Downes A.W. " " "
 1493. Dudgeon & Son " " "

Sec. 2—CATTLE—Australian Illawarra Shorthorns (Continued).

- 1478. DUDGEON, H., and SON. Parkview Mayflower 67th, 61,233 (971); 30:3:47; s. Parkview Rose's Design, 8542, d. Parkview Mayflower 58th, 52,842, A.R.
 - 1479. DUDGEON, H., and SON. Parkview Stately 3rd, 70,481 (991); 20:7:47; s. Parkview Celebrity, 9771, d. Hambledon Hill Stately 9th, 41,184.
 - 1480. HEUSTON, P. A., and SON. Glencoe Myra 26th, 50,679, A.R. (358); 20:4:43; s. Alfa Vale Gentle, 6133, d. Glencoe Myra 4th, 20,337, A.R.
 - 1481. HEUSTON, P. A., and SON. Glencoe Myra 54th, 58,973 (509); 14:8:16; s. Glenlawn Macarthur, 8177, d. Glencoe Myra, 16,599.
 - 1482. HEUSTON, P. A., and SON. Glencoe Myra 61st, 67,470 (533); 25:1:17; s. Glenlawn Macarthur, 8177, d. Glencoe Myra 31st, 50,671.
 - 1483. HEUSTON, W. L. Glenlawn Empress 3rd, 58,162 (82); 15:5:45; s. Tabbagong Commander, 5300, d. Mowbray Empress 2nd, 32,973, A.R.
 - 1484. HEUSTON, W. L. Glenlawn Myra 29th, 58,167, A.R. (117); 17:8:16; s. Glenlawn Cragman, 9100, d. Mowbray Myra 10th, 26,716, A.R.
 - 1485. HEUSTON, W. L. Glenlawn Queen 6th, 50,792, A.R. (101); 14:1:16; s. Tabbagong Commander, 5300, d. Mowbray Queen 2nd, 26,748, A.R.
 - 1486. O'KEEFE, D., ESTATE OF. Kiltankin Violet 15th, 51,560 (791); 2:3:44; s. Plashett Salute, 5133, d. Kiltankin Violet 8th, 21,924.
 - 1487. RICHARDSON BROS. Hillview Scarlet, 68,276 (1); 20:10:15; s. Parkview Winston, 8548, d. Hambledon Hill Scarlet 4th, 67,940.
 - 1488. RICHARDSON BROS. Tabbagong Beauty 60th, 51,747, A.R. (790); 10:3:17; s. Parkview Buddy 9769, d. Tabbagong Beauty 50th, 53,952.
 - 1489. RICHARDSON BROS. Tabbagong Dove 19th, 71,762 (706); 4:4:47; s. Tabbagong Majestic, 6292, d. Tabbagong Dove 10th, 14,420.
 - 1490. RICHARDSON BROS. Tabbagong Gracie 26th, 62,693, A.R. (587); 18:6:41; s. Parkview Ensign, 5106, A.R., d. Tabbagong Gracie 13th, 40,302.
- (Special Prize)—£10 10s., presented by Nestles Food Specialities (Australia), Ltd., 17 Foveaux-st., Sydney, for the first prize-winning cow in Class 164.
- CLASS 165—(Peters Special Prizes)—Certificate. Cow, 4 years old or over, dry or in milk. First, £14; second, £8; third, £3. (See conditions at head of section).
- 1491. CHILD WELFARE DEPARTMENT OF N.S.W. Berry Matilda 23rd, 55,766, A.R. (232); 4:5:47; s. Swanlea Monitor, 5297, d. Berry Matilda 16th, 29,236, A.R.
 - 1492. CHITTICK, G. E. Alne Bank Dorothy 34th, 48,442 (188); 31:1:46; s. Alne Bank Glen, 6449, d. Alne Bank Dorothy 12th, 34,166, A.R.
 - 1493. CHITTICK, G. E. Bodalla Pleasure 5th, 65,069. (See Class 164).



Keep this Show
Fresh in your Memory
—with Pictures

Memory fades . . . but photographs retain their freshness for years. Have a permanent record of this Show.

Copies of all photographs taken by the Daily Telegraph Staff Photographers may be purchased either at our

Head Office,
168 Castlereagh St., Sydney,

or
Behind Suttor Stand at
the Showground

The DAILY TELEGRAPH

Sec. 2—CATTLE—Australian Illawarra Shorthorns (Continued).

- 1493. DUDGEON, H., and SON. Parkview Fussy 88th, 61,241, A.R. (875); 16:7:45; s. Parkview Rose's Design, 8542, d. Hambledon Hill Fussy 9th, 44,179, A.R.
 - 1477. DUDGEON, H., and SON. Parkview Fussy 92nd, 61,243, A.R. (See Class 161).
 - 1494. DUDGEON, H., and SON. Parkview Mayflower 58th, 52,842, A.R. (780); 23:8:13; s. Parkview Ensign, 5106, A.R., d. Parkview Mayflower 33rd, 32,511, A.R.
 - 1495. HADDIN, J. H. Cranbrook Daffodil 7th, 56,821 (78); 15:3:47; s. Fairholm Reform 9312, d. Cranbrook Daffodil 5th, 49,848.
 - 1496. HADDIN, J. H. Cranbrook Venus 4th, 56,828 (68); 16:5:16; s. Greyleigh Ringleader, 4885, d. Cranbrook Venus, 21,574.
 - 1497. HADDIN, J. H. Marks' Villa Queen 10th, 45,248, A.R. (201); 12:1:42; s. Marks' Villa Radiant, 5950, d. Marks' Villa Queen 6th, 45,247.
- CLASS 166—(I.R.M. Special Prizes)—Cow, dry or in milk, which has qualified for entry to the Intermediate Register of Merit conducted by the Department of Agriculture, N.S.W. First, £12; second, £6; third, £2. (See conditions at head of section).
- 1491. CHILD WELFARE DEPARTMENT OF N.S.W. Berry Matilda 23rd, 55,766, A.R. (See Class 165).
 - 1493. DUDGEON, H., and SON. Parkview Fussy 88th, 61,241, A.R. (See Class 165).
 - 1498. DUDGEON, H., and SON. Parkview Poppy 14th, 52,843, A.R. (795); 20:4:43; s. Parkview Churchill, 7286, d. Parkview Poppy 10th, 27,989.
 - 1499. HADDIN, J. H. Cranbrook Baby 3rd, 49,846, A.R. (54); 3:2:44; s. Greyleigh Ringleader, 4885, d. Cranbrook Baby, 19,745.
 - 1496. HADDIN, J. H. Cranbrook Venus 4th, 56,828. (See Class 165).
 - 1497. HADDIN, J. H. Marks' Villa Queen 10th, 45,248, A.R. (See Class 165).
- CLASS 167—Cow, over 5 years old, in calf, dry. First, £7; second, £4; third, £2; fourth, £1; fifth, Ribbon.
- 1500. CHILD WELFARE DEPARTMENT OF N.S.W. Berry Ethel 7th, 48,913, A.R. (147); 1:3:46; s. Berry Cheviot, 7772, d. Berry Ethel 5th, 41,956.
 - 1491. CHILD WELFARE DEPARTMENT OF N.S.W. Berry Matilda 23rd, 55,766, A.R. (See Class 165).
 - 1501. CHILD WELFARE DEPARTMENT OF N.S.W. Berry Melba 19th, 55,767, A.R. (200); 9:1:47; s. Swanlea Monitor, 5297, d. Berry Melba 17th, 41,976, A.R.
 - 1502. CHITTICK, G. E. Alne Bank Buttercup 92nd, 48,431, A.R. (134); 12:12:44; s. Parkview Factor, 5107, A.R., d. Alne Bank Buttercup 45th, 28,792.
 - 1492. CHITTICK, G. E. Alne Bank Dorothy 34th, 48,442. (See Class 165).
 - 1503. CHITTICK, P. H. E. The Pines Birdie 19th, 62,920 (574); 10:12:47; s. Lemon Grove Challenge, 8365, d. The Pines Birdie 11th, 40,522.
 - 1504. DOWNES, A. W. Roo View Shamrock 4th, 61,928 (20); 28:1:46; s. Lemon Grove Gay Lad, 8369, d. The Hill Shamrock 3rd, 28,149.
- 1493. DUDGEON, H., and SON. Parkview Fussy 88th, 61,241, A.R. (See Class 165).
 - 1494. DUDGEON, H., and SON. Parkview Mayflower 58th, 52,842, A.R. (See Class 165).
 - 1495. HADDIN, J. H. Cranbrook Daffodil 7th, 56,821. (See Class 165).
 - 1505. HADDIN, J. H. Cranbrook Molly 6th, 56,824 (54); 20:8:45; s. Greyleigh Ringleader, 4885, d. Cranbrook Molly, 19,754.
 - HEUSTON, P. A., and SON. Glencoe Elsie 7th, 50,647, A.R. (421); 2:9:44; s. Alfa Vale Gentle, 6433, d. Glencoe Elsie 3rd, 36,747, A.R.
 - HEUSTON, P. A., and SON. Glencoe Modesty 4th, 50,667 (395); 28:2:44; s. Alne Bank Skipton, 6455, d. Glencoe Modesty 3rd, 36,773.
 - HEUSTON, W. L. Glenlawn Myra 26th, 50,791 (109); 7:3:46; s. Tabbagong Commander, 5300, d. Glenlawn Myra 3rd, 30,809.
 - KEEFE, D., ESTATE OF. Kiltankin Wiley 14th, 68,755 (85); 25:10:44; s. Kiltankin Jester, 7087, d. Kiltankin Wiley 9th, 31,464.
 - RICHARDSON BROS. Tabbagong Ruth 49th, 47,184, A.R. (516); 10:3:43; s. Parkview Ensign, 5106, A.R., d. Tabbagong Ruth 23rd, 33,405.
- CLASS 168—Cow, over 4 and not over 5 years old, in calf, dry. First, £6; second, £4; third, £2.
- DUDGEON, H., and SON. Parkview Fussy 101st, 70,452 (46); 1:5:48; s. Parkview Celebrity, 9771, d. Parkview Highborn's Fussy 77th, 39,045, A.R.
 - DUDGEON, H., and SON. Parkview Peggy 6th, 70,472 (33); 16:3:48; s. Parkview Rose's Design, 8542, d. Parkview Peggy 4th, 52,841.
 - DOWYER, K. J. and Mrs. T. M. Lemon Grove Ethel 51st, 68,981 (880); 25:3:48; s. Lemon Grove Playboy, 10,870, d. Lemon Grove Ethel 42nd, 59,545.
 - EDWARDS, S. K. Parkview Violet 20th, 70,484 (26); 26:2:48; s. Parkview Rose's Design, 8542, d. Parkview Violet 18th, 52,852, A.R.
 - MAHER, O. Marell Flower 9th, 60,331 (242); 6:7:48; s. Parkview Security, 9783, d. Marell Flower 5th, 45,437.
- CLASS 169—(Peters Special Prizes)—Certificate. Cow, not over 4 years old, dry or in milk. First, £14; second, £8; third, £3. (See conditions at head of section).
- CHITTICK, G. E. Alne Bank Dorothy 45th, 64,123. (See Class 163).
 - DUDGEON, H., and SON. Parkview Rose 39th, Vol. 14. (See Class 163).
 - HADDIN, J. H. Swanlea Lorna 48th, 71,713 (94); 7:4:48; s. Swanlea Dingdong, 9958, d. Swanlea Lorna 30th, 53,919.
 - RICHARDSON BROS. Tabbagong Ruth 74th, 71,789. (See Class 163).

1476 Dudgeon & Son. From Cl 164
1427 Chittick's Co. From Cl 161

20 Cl. 164

ab

ab

ab

ab

ab

ab

ab

ab

ab

1477

ab

ab

ab

ab

1472

ab

ab

ab

1512

ab

ab

1515

1513

1516

1464

1476

1427

Sec. 2—CATTLE—Australian Illawarra Shorthorns (Continued).

CLASS 170—(Milk Board Special Prizes)—Cow, over 4 years old, in milk or dry. First, £10; second, £5. (See conditions at head of section).

- 1491. CHILD WELFARE DEPARTMENT OF N.S.W. Berry Matilda 23rd, 55,766, A.R. (See Class 165).
- 1492. CHITTICK, G. E. Alne Bank Dorothy 34th, 48,442. (See Class 165).
- 1477. DUDGEON, H., and SON. Parkview Fussy 92nd, 61,243, A. R. (See Class 161)
- 1494. DUDGEON, H., and SON. Parkview Mayflower 58th, 52,842, A.R. (See Class 165).
- 1495. HADDIN, J. H. Cranbrook Daffodil 7th, 56,821. (See Class 165).
- 1496. HADDIN, J. H. Cranbrook Venus 4th, 36,828. (See Class 165).
- 1497. HADDIN, J. H. Marks' Villa Queen 10th, 45,248, A.R. (See Class 165).

CLASS 171—Cow, over 3 and not over 4 years old, in calf, dry. First, £6; second, £4; third, £2.

- 1517. CHITTICK, C. R. Lemon Grove Margaret 6th, Vol. 14 (957); 20:5:49; s. Alne Bank Perfection, 10,166, d. Lemon Grove Margaret 5th, 59,572.
- 1518. CHITTICK, G. E. Alne Bank Buttercup 140th, Vol. 14 (400); 3:3:49; s. Alne Bank Sunny, 10,168, d. Alne Bank Buttercup 105th, 54,962.
- 1519. CHITTICK, G. E. Alne Bank Buttercup 148th, Vol. 14 (445); 20:9:49; s. Alne Bank Sunny, 10,168, d. Alne Bank Buttercup 113th, 64,109.
- 1520. DOWNES, A. W. Roo View Dandy 3rd, 71,092 (70); 2:4:49; s. Waitara Pioneer, 10,067, d. Roo View Dandy, 61,915.
- 1521. DUDGEON, H., and SON. Parkview Matron 9th, 70,459 (104); 14:4:49; s. Parkview Celebrity, 9771, d. Parkview Matron 2nd, 39,047, A.R.
- 1522. EDWARDS, S. K. Parkview Rose 40th, 70,479 (106); 15:4:49; s. Parkview Rose's Design, 8542, d. Parkview Rose 16th, 52,816.
- 1523. O'KEEFFE, D., ESTATE OF. Kiltankin Nina 12th, Vol. 11 (168); 2:4:49; s. Mayfield Expert, 9600, d. Kiltankin Nina 9th, 37,689.
- 1524. RICHARDSON BROS. Roseview Minnie 2nd, Vol. 14 (140); 5:4:49; s. Tabbagong Monty, 8726, d. Roseview Minnie, 53,416.
- 1525. RICHARDSON BROS. Tabbagong Beauty 68th, 71,752 (796); 20:1:49; s. Parkview Buddy, 9769, d. Tabbagong Beauty 33rd, 40,294, A.R.
- 1526. SMITH, C. R. The Hill Jeanette 7th, Vol. 14 (390); 2:12:49; s. Mayfield Marshal, 9604, d. The Hill Jeanette 2nd, 47,366, A.R.

CLASS 172—(Milk Board Special Prizes)—Cow, not over 4 years old, in milk or dry. First, £10; second, £5. (See conditions at head of section).

- 1453. CHITTICK, G. E. Alne Bank Dorothy 45th, 61,123. (See Class 163).
- 1459. DUDGEON, H., and SON. Parkview Rose 39th, Vol. 14. (See Class 163).
- 1456. HADDIN, J. H. Swanlea Lorna 48th, 71,713. (See Class 169).

1464. RICHARDSON BROS. Tabbagong Ruth 74th, 71,789. (See Class 163).

CLASS 173—Cow or Heifer, over 2 and not over 3 years old, in calf, dry. First, £6; second, £4; third, £1. Of the prize money, £5 4s. has been presented by Meggitt, Ltd., Oil Cake Manufacturers, Asbestos House, York and Barrack-sts., Sydney.

- 1527. CHILD WELFARE DEPARTMENT OF N.S.W. Berry Lovely 81st, Vol. 14 (478); 25:10:50; s. Berry Royal Salute, 11,706, d. Berry Lovely 76th, 55,762.
- 1528. CHITTICK, C. R. Kaleula Deanna 12th, Vol. 14 (100); 21:12:50; s. Tabbagong Magician, 11,336, d. Kaleula Deanna 2nd, 44,636.
- 1529. CHITTICK, C. R. Lemon Grove Fussy 46th, Vol. 14 (987); 24:1:50; s. Alne Bank Perfection, 10,166, d. Lemon Grove Fussy 23rd, 51,706.
- 1530. CHITTICK, C. R. Lemon Grove Fussy 51st, Vol. 14 (26); 2:10:50; s. Sunny View Gem's Author, 11,298, d. Lemon Grove Fussy 16th, 37,874.
- 1531. CHITTICK, G. E. Alne Bank Buttercup 151st, Vol. 14 (460); 30:1:50; s. Alne Bank Glen, 6449, d. Alne Bank Buttercup 82nd, 48,427, A.R.
- 1532. CHITTICK, G. E. Alne Bank Buttercup 152nd, Vol. 14 (465); 14:2:50; s. Parkview Factor, 5107, A.R. d. Alne Bank Buttercup 57th, 34,158, A.R.
- 1533. CHITTICK, P. H. E. The Pines Mabel 34th, Vol. 14 (675); 25:7:50; s. Lemon Grove Challenge, 8365, d. The Pines Mabel 22nd, 62,925.
- 1534. DOWNES, A. W. Roo View Gem 3rd, Vol. 14 (99); 20:4:50; s. Waitara Pioneer, 10,067, d. Greyleigh Gem 101st, 25,481.
- 1535. DUDGEON, H., and SON. Parkview Mayflower 88th, Vol. 14 (151); 25:2:50; s. Parkview Justice, 11,101, d. Parkview Mayflower 58th, 52,842, A.R.
- 1536. HEUSTON, W. L. Glenlawn Myra 57th, Vol. 14 (266); 9:2:50; s. Glenlawn Cragsman, 9100, d. Glenlawn Myra 16th, 50,786, A.R.
- 1537. McBARON, M. M., and SON. New Park Fussy 7th, Vol. 14 (428); 9:4:50; s. Dulcamah Reliance, 12,007, d. Sea View Fussy 3rd, 46,646.
- 1538. McBARON, M. M., and SON. Riverview Lily 83rd, Vol. 14 (790); 12:8:50; s. Oxleigh Royal, 9760, d. Riverview Lily 45th, 39,561, A.R.
- 1539. O'KEEFFE, D., ESTATE OF. Kiltankin Cameo 9th, Vol. 14 (198); 3:10:50; s. Mayfield Expert, 9600, d. Kiltankin Cameo 8th, 68,744.
- 1540. RICHARDSON BROS. Tabbagong Beauty 75th, Vol. 14 (878); 14:11:50; s. Parkview Knightly, Vol. 14, d. Tabbagong Beauty 60th, 71,747.
- 1541. RICHARDSON BROS. Tabbagong Ruth 80th, Vol. 14 (862); 21:7:50; s. Tabbagong Mason, 12,946, d. Tabbagong Ruth 74th, 71,789.

Champion Prize—£5 and Ribbon, for the best Australian Illawarra Shorthorn cow or heifer, over 2 years old. For all first prize

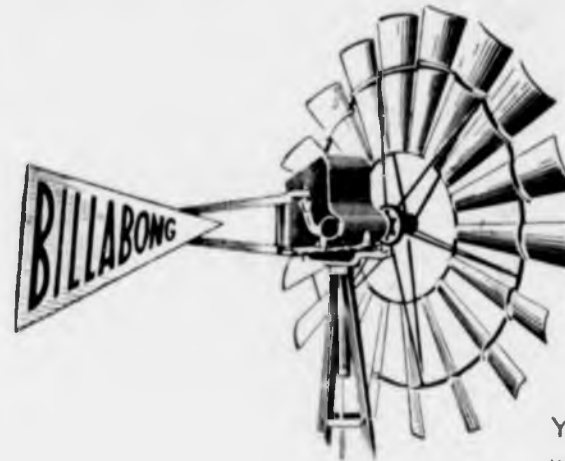

You Can Rely On
BILLABONG

You buy a lifetime of dependable service with a Billabong self-oiling windmill, manufactured by the pioneers of windmills in Australia.

Danks have sold many thousands—and they can still supply spare parts to customers who purchased windmills as far back as 1904. Yes, Danks have the experience and the right kind of equipment for your requirements.

Danks have a department devoted entirely to windmills, pumps and hot water equipment.

Ask your local storekeeper for Billabong units. But be sure you get Danks equipment—guaranteed by almost 100 years' trading.

JOHN DANKS & SON PTY. LTD.

324-330 PITT STREET, SYDNEY 'PHONE: M 6505
(And at 391 Bourke Street, Melbourne)

Danks are Manufacturers of: Engineers' and Plumbers' Brassware, Pumps and Windmills, Sheet Lead and Lead Products. Distributors of: Builders' Hardware, Tools, Central Heating Equipment, Paints, Oils and Colours, Electrical Goods, Sanitaryware, Kitchenware, Cutlery and Wallpapers.

Sec. 2—CATTLE—Australian Illawarra Shorthorns (Continued).

winners in Classes 161 to 164, 167, 168, 171, and 173. See Special Cattle Regulation 22. Prize money presented by N.S.W. Fresh Food and Ice Co., Ltd., Makers of "Penquin" Ice Cream, Harbour-st., Sydney. "Cole-Dudgeon Memorial Trophy," presented by The Australian Illawarra Shorthorn Society (Federal Council), for the Champion cow, provided that she has produced, under an Official Production Testing Scheme, at least 100lb. of butter-fat in excess of her age standard. No exhibit shall be eligible to gain more than one "Cole-Dudgeon Memorial Trophy" at a Royal Show in the same State, but it may gain one at a Royal Show in another State.

NCT
ELIGIBLE

Reserve Champion—Ribbon. 1477.

CLASS 174—Heifer, over 18 months and not over 2 years old. First, £6 and Cup, value £5 5s. Cup presented by W. Calnan Pty., Ltd., Live-Stock Shipping and Forwarding Agents, Horse and Cattle Float Proprietors, Thomas-st., Sydney. Second, £4; third, £2; fourth, £1; fifth, Ribbon.

1542. CHITTICK, C. R. Lemon Grove Hazel 55th, Vol. 14 (14); 28:2:51; s. Alne Bank Perfection, 10,166, d. Lemon Grove Hazel 45th, 68,995.

1543. CHITTICK, C. R. Lemon Grove Lucky 32nd, Vol. 14 (41); 4:3:51; s. Sunny View Gem's Author, 11,298, d. Lemon Grove Lucky 12th, 21,159.

1544. CHITTICK, G. E. Alne Bank Pride 63rd, Vol. 14 (542); 7:6:51; s. Alne Bank Lincoln, Vol. 14, d. Alne Bank Pride 55th, 55,007.

1545. CHITTICK, P. H. E. The Pines Betty 53rd, Vol. 14 (704); 20:4:51; s. Alne Bank Chance, 10,158, d. The Pines Betty 28th, 47,395.

1546. CHITTICK, P. H. E. The Pines Mabel 36th, Vol. 14 (698); 24:1:51; s. Alne Bank Chance, 10,158, d. The Pines Mabel 21st, 54,150.

1547. DOWNES, A. W. Roo View Cherry 8th, Vol. 14 (126); 20:3:51; s. Waitara Bruce, 10,064, d. Roo View Cherry 4th, 61,913.

1548. DOWNES, A. W. Roo View Countess 4th, Vol. 14 (115); 10:2:51; s. Waitara Bruce, 10,064, d. Roo View Countess, 61,914.

1549. DOWNES, A. W. Roo View Josephine 4th, Vol. 14 (112); 14:1:51; s. Waitara Bruce, 10,064, d. Roo View Josephine, 46,457.

1550. DUDGEON, H. and SON. Parkview Fussy 113th, Vol. 14 (239); 2:6:51; s. Parkview Justice, 11,101, d. Parkview Fussy 81st, 52,832, A.R.

1551. DUDGEON, H. and SON. Parkview Pansy 15th, Vol. 14 (226); 27:3:51; s. Parkview Justice, 11,101, d. Parkview Pansy 9th, Vol. 14.

1552. EDWARDS, S. K. Parkview Dove 7th, Vol. 14 (241); 4:6:51; s. Blacklands Truman, 11,760, d. Parkview Dove 6th, Vol. 14.

1553. HEUSTON, P. A., and SON. Glencoe Myra 112th, Vol. 14 (753); 22:3:51; s. Parkview Dairyman, 8532, d. Glencoe Myra 26th, 50,670, A.R.

1554. HEUSTON, W. L. Glenlawn Blossom 13th, Vol. 14 (336); 20:2:51; s. Glenlawn Gem's Pride, 10,660, d. Glenlawn Blossom 6th, 67,604.

1555. McBARON, M. M., and SON. Riverview Princess 118th, Vol. 14 (792); 19:4:51; s. Oxleigh Royal, 9760, d. Riverview Princess 94th, 53,242.

1556. O'KEEFFE, D., ESTATE OF. Kiltankin Carnation 42nd, Vol. 14 (211); 12:5:51; s. Kiltankin Jester, 7087, d. Kiltankin Carnation 14th, 26,050.

1557. O'KEEFFE, D., ESTATE OF. Kiltankin Carolina 16th, Vol. 14 (203); 6:1:51; s. Mayfield Expert, 9600, d. Kiltankin Carolina 10th, 51,552.

1558. RICHARDSON BROS. Tabbagong Scarlet, Vol. 14 (914); 16:5:51; s. Tabbagong Excelsior, 11,332, d. Hillview Scarlet, 68,276.

1559. SMITH, C. R. Bunberra Park Dulcie, Vol. 14 (62); 22:4:51; s. Bunberra Park Reward, 11,827, d. Oxleigh Dulcie, 70,364.

1560. SMITH, C. R. Bunberra Park Ida 3rd, Vol. 14 (66); 20:4:51; s. Bunberra Park Reward, 11,827, d. Cozey Camp Ida 28th, 66,116.

1561. SMITH, C. R. Bunberra Park Lady, Vol. 14 (67); 23:4:51; s. Parkview Barry, 11,089, d. Bonnie Moor Lady 33rd, 42,184.

CLASS 175—(Special Prizes)—Sire's Progeny. Progeny to consist of three females, not over 3 years old, not necessarily bred or owned by the owner of the bull. Exhibits may be selected from general classes. Names of breeder and owner of the bull and progeny must be stated on the certificate of entry. The sire will be not judged. First, £6; second, £4; third, £2; fourth, £1.

1562. CHITTICK, C. R. (Alne Bank Perfection, 10,166).

1563. CHITTICK, C. R. (Sunny View Gem's Author, 11,298).

1564. CHITTICK, P. H. E. (Lemon Grove Challenge, 8365).

1565. DOWNES, A. W. (Waitara Bruce, 10,064).

1566. DUDGEON, H. and SON. (Parkview Justice, 11,101).

1567. HEUSTON, P. A., and SON. (Parkview Dairyman, 8532).

1568. McBARON, M. M., and SON. (Oxleigh Royal, 9760).

1569. O'KEEFFE, D., ESTATE OF. (Mayfield Expert, 9600).

1570. RICHARDSON BROS. (Tabbagong Excelsior, 11,332).

CLASS 176—(Special Prizes)—Cow, any age, with the best udder. Exhibits may be selected from general classes. First, £6; second, £4; third, £2.

1571. Chittick, G. E. 1577. Heuston, W. L.

1572. Chittick, G. E. 1578. Heuston, W. L.

1573. Downes, A. W. 1579. McBaron, M. M., and Son.

1574. Dudgeon, H., and Son. 1580. O'Keeffe, D., Estate of.

1575. Dudgeon, H., and Son. 1581. Richardson Bros.

1576. Heuston, P. A., and Son. 1582. Richardson Bros.

1583. Richardson Bros.

Sec. 2—CATTLE—Australian Illawarra Shorthorns (Continued).

CLASS 177—(Special Prizes)—For the best three cows, over 4 years old. Exhibits may be selected from general classes. First, £4; second, £3; third, £2.

1584. Child Welfare Department of N.S.W. 1590. Dudgeon, H., and Son.

1585. Chittick, C. R. and Son. 1591. Heuston, P. A., and Son.

1586. Chittick, G. E. 1592. Heuston, W. L.

1587. Chittick, P. H. E. 1593. O'Keeffe, D., Estate of.

1588. Downes, A. W. 1594. Richardson Bros.

1589. Dudgeon, H., and Son. 1595. Richardson Bros.

CLASS 178—(Special Prizes)—For the best three cows, not over 4 years old. Exhibits may be selected from general classes. First, £4; second, £3; third, £2.

1596. Chittick, C. R. 1601. McBaron, M. M., and Son.

1597. Chittick, G. E. 1602. O'Keeffe, D., Estate of.

1598. Chittick, P. H. E. 1603. Richardson Bros.

1599. Downes, A. W. 1600. Dudgeon, H., and Son.

CLASS 179—(Special Prizes)—£20. First, £15; second, £5, presented by Dairy Farmers' Co-op. Milk Co., Ltd., 700 Harris-st., Ultimo, Sydney, for bull, born on or before 1st January, 1951; cow or heifer, born after 1st January, 1950; and three cows, born on or before 1st January, 1950; owned by exhibitor for at least 12 months prior to judging day. Exhibits may be selected from general classes. The bull, and the female born after 1st January, 1950, to be the progeny of dams which have gained a State Official Production Certificate to the effect that they have reached or exceeded their age butter-fat standard for 273 days. Where a female, born after 1st January, 1950, has a completed record available, this record is to be used in lieu of the dam's record. The cows, born on or before 1st January, 1950, must have gained a State Official Production Certificate for 273 days between the period 1st January, 1952, to 28th February, 1953. An Official Certificate for a record completed after the closing date of entries and up to the last day of February of the year of judging, will be accepted.

The groups shall be judged on the following scale of points:—

Type and Conformation	Points
.. .. .	100
Production	200

One point for the production of each dam and/or exhibit will be allocated for every 250lb. of milk or part thereof in excess of the age standards listed below with a maximum of 40 points for each dam or exhibit. A production record shall not be accepted unless the butter-fat average is at least 3.6%.

Milk standards for animals completing an official record are as follows:—Up to Junior 2 year old record, 6000lb. milk; Senior 2 to Junior 3 record, 6500lb. milk; Senior 3 or over record, 7500lb. milk.

The group gaining the greatest number of points shall receive the award.

1604. Chittick, G. E. 1606. Haddin, J. H.
1605. Dudgeon, H., and Son.

CLASS 180—(Special Prizes)—£7 7s. For the best two bulls, any age, and five females, any age, bred by exhibitor. Exhibits may be selected from general classes. First, £4 4s.; second, £2 2s.; third, £1 1s.

1607. Chittick, G. E. 1611. McBaron, M. M., and Son.

1608. Downes, A. W. 1612. O'Keeffe, D., Estate of.

1609. Dudgeon, H., and Son. 1613. Richardson Bros.

CLASS 181—(Special Prizes)—Progeny of one bull. Progeny to consist of three females, over 3 years old; not necessarily bred or owned by the owner of the bull. Exhibits may be selected from general classes. Names of breeder and owner of the bull and progeny must be stated on the certificate of entry. The sire will be not judged. First, £6 and Special Ribbon; second, £4; third, £2; fourth, £1. Special Ribbon presented by The Australian Illawarra Shorthorn Society (Federal Council).

1614. CHITTICK, G. E. (Parkview Factor, 5107, A.R.).

1615. DOWNES, A. W. (Lemon Grove Gay Lad, 8369).

1616. DUDGEON, H., and SON. (Parkview Celebrity, 9771).

1617. DUDGEON, H., and SON. (Parkview Churchill, 7286).

1618. DUDGEON, H., and SON. (Parkview Rose's Design, 8542).

1619. HEUSTON, W. L. (Tabbagong Commander, 5300).

1620. O'KEEFFE, D., ESTATE OF. (Mayfield Expert, 9600).

1621. RICHARDSON BROS. (Tabbagong Majestic, 6292).

TUESDAY, 31st MARCH.

CLASS 182—Heifer, over 12 and not over 18 months old. First, £6; second, £4; third, £2; fourth, £1.

1622. CHITTICK, C. A. H. The Pines Mabel 40th, Vol. 14 (727); 12:10:51; s. Alne Bank Chance, 10,158, d. The Pines Mabel 28th, 72,017.

1623. CHITTICK, C. R. Lemon Grove Ethel 69th, Vol. 14 (67); 9:10:51; s. Sunny View Gem's Author, 11,298, d. Lemon Grove Ethel 40th, 51,699.

1624. CHITTICK, C. R. Lemon Grove Primrose 27th, Vol. 14 (59); 24:8:51; s. Alne Bank Colin, 8942, d. Lemon Grove Primrose 23rd, Vol. 14.

1625. CHITTICK, G. E. Alne Bank Crummy 33rd, Vol. 14 (551); 26:7:51; s. Alne Bank Sunny, 10,168, d. Alne Bank Crummy 26th, 48,434, A.R.

1419. Chittick G. E. Inver CC. 160.
2nd-1420. Chittick P. H. E.

HOME LIGHT
AND POWER PLANTS

Cooper

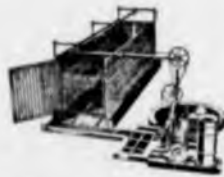
SEE
SHEEPSHOWER
IN ACTION!

MACHINERY DISPLAY AT 36 MACHINERY AVENUE

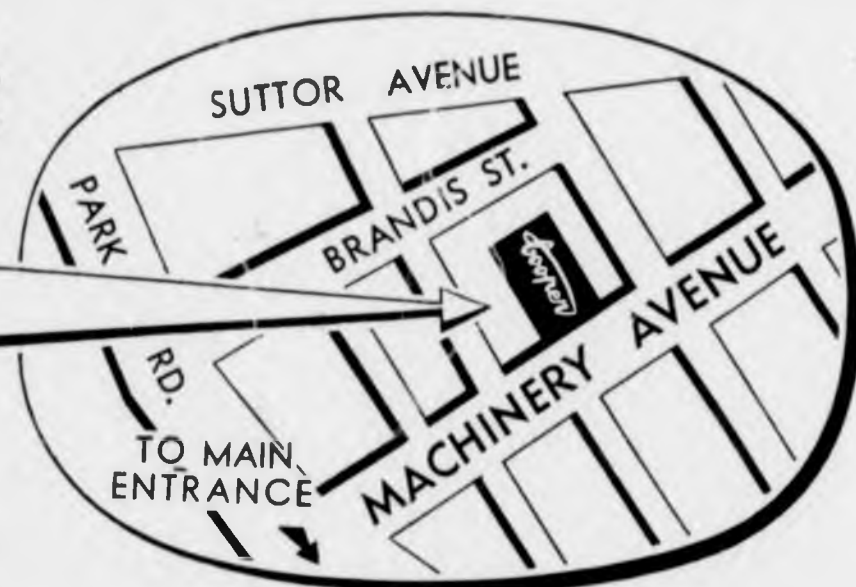

FIREFIGHTERS

OVERHEAD
AND CONVERSION
GEAR

A CORDIAL WELCOME TO ALL VISITORS

MACHINERY—MADE AND GUARANTEED BY *Sunbeam* CORPORATION LIMITED

(Formerly Cooper Engineering Company Pty. Limited) COWARD STREET, MASCOT, N.S.W.

G/H

Sec. 2—CATTLE—Australian Illawarra Shorthorns (Continued).

1626. CHITTICK, P. H. E. **The Pines Betty** 54th, Vol. 14 (705); 4:7:51; s. Lemon Grove Challenge, 8365, d. The Pines Betty 21st, 47,394.
1627. CHITTICK, P. H. E. **The Pines Tessie** 37th, Vol. 14 (708); 10:7:51; s. Lemon Grove Challenge, 8365, d. The Pines Tessie 21st, Vol. 14.
1628. DUDGEON, H., and SON. **Parkview Beauty** 71st, Vol. 14 (296); 26:8:51; s. Glanavon Ruler, 12,101, d. Parkview Beauty 45th, 52,824.
1629. DUDGEON, H., and SON. **Parkview Graceful** 14th, Vol. 14 (272); 17:12:51; s. Parkview Peter, Vol. 14, d. Parkview Graceful 12th, Vol. 14.
1630. DWYER, K. J. and Mrs. T. M. **Raedella Judy** 2nd, Vol. 14 (38); 24:8:51; s. Oxleigh Nobleman, 8512, d. Tralee Winnie 3rd, 33,587.
1631. HEUSTON, P. A., and SON. **Glencoe Cherry** 18th, Vol. 14 (777); 7:9:51; s. Parkview Dairyman, 8532, d. Glencoe Cherry 12th, 50,643, A.R.
1632. HEUSTON, P. A., and SON. **Glencoe Myra** 117th, Vol. 14 (784); 17:9:51; s. Navillus Henchman, 12,573, d. Glencoe Myra 79th, 67,476.
1633. HEUSTON, P. A., and SON. **Glencoe Myra** 125th, Vol. 14 (800); 25:10:51; s. Parkview Paramount, 12,691, d. Glencoe Myra 81st, 67,478.
1634. HEUSTON, W. L. **Glenlawn Mermaid** 9th, Vol. 14 (350); 21:7:51; s. Glenlawn Gem's Pride, 10,660, d. Arley Mermaid 16th, 34,331.
1635. HEUSTON, W. L. **Glenlawn Myra** 72nd, Vol. 14 (356); 15:8:51; s. Glenlawn Quality, Vol. 14, d. Glenlawn Myra 12th, 43,984, A.R.
1636. McBARON, M. M., and SON. **Riverview Lily** 85th, Vol. 14 (794); 12:12:51; s. Riverview Fargo, 11,216, d. Riverview Lily 56th, 53,227.
1637. MAHER, O. **Marell Sophia** 13th, Vol. 14 (264); 7:12:51; s. Parkview Security, 9783, d. Marell Sophia 10th, 59,901.
1638. O'KEEFFE, D., ESTATE OF. **Kiltankin Carolina** 17th, Vol. 14 (218); 8:7:51; s. Mayfield Expert, 9600, d. Kiltankin Jester's Carolina 12th, 59,374.
1639. O'KEEFFE, D., ESTATE OF. **Kiltankin Carolina** 18th, Vol. 14 (227); 29:10:51; s. Plashett Mentmore, 12,717, d. Kiltankin Carolina 10th, 51,552.
1640. O'KEEFFE, D., ESTATE OF. **Kiltankin Mona** 8th, Vol. 14 (220); 18:7:51; s. Kiltankin Sunrise, 10,832, d. Kiltankin Mona 5th, Vol. 14.
1641. SMITH, C. R. **Bunberra Park Lola** 2nd, Vol. 14 (74); 30:9:51; s. Parkview Dinkum, 12,680, d. Bunberra Park Lola, 65,474.
1642. SMITH, C. R. **Bunberra Park Marie**, Vol. 14 (69); 30:8:51; s. Parkview Dinkum, 12,680, d. Oxleigh Marie 3rd, 61,119.
1643. SMITH, C. R. **Bunberra Park Tiny**, Vol. 14 (75); 14:10:51; s. Parkview Dinkum, 12,680, d. Bunberra Park Gem, 65,472.
- CLASS 183—Heifer Calf, over 3 and not over 12 months old. First, £6; second, £4; third, £2; fourth, £1.
1644. CHILD WELFARE DEPARTMENT OF N.S.W. **Berry Rowena** 10th (577); 28:1:52; s. Berry Royal Salute, 11,706, d. Berry Rowena 6th, 55,776.
1645. CHILD WELFARE DEPARTMENT OF N.S.W. **Berry Strawberry** 59th (587); 1:3:52; s. Berry Royal Salute, 11,706, d. Berry Strawberry 49th, 55,782.
1646. CHITTICK, C. A. H. **The Pines Tessie** 41st (741); 27:1:52; s. Lemon Grove Challenge, 8365, d. The Pines Tessie 19th, 62,941.
1647. CHITTICK, C. A. H. **The Pines Tessie** 43rd (758); 8:7:52; s. Alne Bank Chance, 10,158, d. The Pines Tessie 13th, 62,937.
1648. CHITTICK, C. R. **Lemon Grove Princess** 107th (84); 31:1:52; s. Sunny View Gem's Author, 11,298, d. Lemon Grove Princess 87th, Vol. 14.
1649. CHITTICK, C. R. **Lemon Grove Princess** 109th (93); 10:3:52; s. Lemon Grove Liberator, Vol. 14, d. Lemon Grove Princess 76th, Vol. 14.
1650. CHITTICK, G. E. **Alne Bank Buttercup** 176th (590); 22:3:52; s. Alne Bank Ken, Vol. 14, d. Alne Bank Buttercup 141st, Vol. 14.
1651. CHITTICK, P. H. E. **The Pines Sunbeam** 12th (738); 22:1:52; s. Lemon Grove Challenge, 8365, d. The Pines Sunbeam 10th, 54,158.
1652. CHITTICK, P. H. E. **The Pines Tessie** 40th (739); 24:1:52; s. Lemon Grove Challenge, 8365, d. The Pines Tessie 15th, 62,939.
1653. CHITTICK, P. H. E. **The Pines Tottie** 11th (745); 14:2:52; s. Alne Bank Chance, 10,158, d. The Pines Tottie 10th, 62,943.
1654. DOWNES, A. W. **Roo View Blossom** (145); 5:2:52; s. Roo View Gay Lad, 12,801, d. Roo View Shamrock 2nd, 46,158.
1655. DOWNES, A. W. **Roo View Lola** 3rd (142); 2:2:52; s. Waitara Bruce, 10,064, d. Athelglow Lola, 41,605.
1656. DOWNES, A. W. **Roo View Tiny** 5th (149); 8:2:52; s. Roo View Ensign, Vol. 14, d. Roo View Tiny, 46,459.
1657. DUDGEON, H., and SON. **Parkview Graceful** 15th (285); 24:3:52; s. Parkview Justice, 11,101, d. Parkview Graceful 9th, 61,246.
1658. DUDGEON, H., and SON. **Parkview Poppy** 24th (280); 26:2:52; s. Parkview Exchange Vol. 14, d. Parkview Poppy 14th, 52,845, A.R.
1659. DWYER, K. J. and Mrs. T. M. **Raedella Blossom** 2nd (48); 16:2:52; s. Parkview Fussy's Celebrity, 12,683, d. Cedella Pearl 2nd, 65,749.
1660. DWYER, K. J. and Mrs. T. M. **Raedella Colleen** 2nd (54); 15:4:52; s. Cedella Modesty's Prince, 11,885, d. Kondah Winnie, 68,767.
1661. DWYER, K. J. and Mrs. T. M. **Raedella Daphne** (47); 4:2:52; s. Parkview Fussy's Celebrity, 12,683, d. Cedella Modesty 5th, 65,748.

Sec. 2—CATTLE—Australian Illawarra Shorthorns (Continued).

1662. HADDIN, J. H. Cranbrook Fairy 20th (180); 5:1:52; s. Oxleigh Colonel, 11,965, d. Cranbrook Fairy 13th, 66,170.
1663. HEUSTON, P. A. and SON. Glencoe Duchess 58th (814); 7:1:52; s. Parkview Dairyman, 8532, d. Glencoe Duchess 19th, 43,926, A.R.
1664. HEUSTON, P. A. and SON. Glencoe Myra 130th (811); 5:1:52; s. Parkview Paramount, 12,691, d. Glencoe Myra 51st, 67,465.
1665. HEUSTON, W. L. Glenlawn Empress 13th (400); 10:5:52; s. Parkview Bursary, Vol. 14, d. Glenlawn Empress 3rd, 58,162.
1666. McBARON, M. M. and SON. Riverview Success 41st (820); 4:7:52; s. Oxleigh Royal, 9760, d. Riverview Success 29th, 71,016.
1667. O'KEEFFE, D. ESTATE OF Kiltankin Viola 50th (220); 5:1:52; s. Mayfield Export, 9600, d. Kiltankin Viola 47th, 59,380.
1668. RICHARDSON BROS. Tabbagong Dairy-maid 69th (941); 16:1:52; s. Tabbagong Concentrate, 18,987, d. Tabbagong Dairy-maid 61st, 71,760.
1669. RICHARDSON BROS. Tabbagong Ruth 87th (955); 20:4:52; s. Tabbagong Concentrate, 12,937, d. Tabbagong Ruth 74th, 71,789.
1670. SMITH, C. R. Bunberra Park Dainty (80); 3:2:52; s. Tabbagong Lister, 12,943, d. Glenburn Red 20th, 58,000.
1671. SMITH, C. R. Bunberra Park Silver 3rd (96); 20:5:52; s. Parkview Dinkum 12,680, d. Oxleigh Silver 7th, 61,134.
- Junior Champion Prize—Ribbon, for the best Australian Illawarra Shorthorn, cow or heifer, not over 2 years old. For all first prize winners in Classes 160, 174, 182, and 183. See Special Cattle Regulation 22. 1543
- Reserve Junior Champion—Ribbon. 1547
- CLASS 184—(Special Prizes)—For the best three heifers, not over 3 years old. Exhibits may be selected from general classes. First, £4; second, £3; third, £2.
1672. Chittick, C. R. 1678. Heuston, W. L.
1673. Chittick, G. E. 1679. McBaron, M. M.,
1674. Chittick, P. H. E. and Son.
1675. Downes, A. W. 1680. O'Keeffe, D.,
1676. Dudgeon, H., and Estate of.
Son. 1681. Richardson Bros.
1677. Heuston, P. A. 1682. Smith, C. R.
and Son.
- CLASS 185—Bull, over 4 years old. First, £8; second, £5; third, £3; fourth, £2.
1683. CHITTICK, C. R. Alne Bank Perfection, 10,166 (236); 1:2:47; s. Alne Bank Glen, 6449, d. Alne Bank Dorothy 12th, 34,166, A.R.
1684. CHITTICK, G. E. Alne Bank Lincoln, Vol. 14 (311); 1:12:47; s. Alne Bank Glen, 6449, d. Alne Bank Buttercup 43rd, 28,791, A.R.
1685. DOWNES, A. W. Waitara Bruce, 10,064 (28A); 1:9:45; s. Glencoe Guardsman, 6902, d. Alne Bank Buttercup 73rd, 41,394.
1686. DUDGEON, H. and SON. Glanavon Ruler, 12,101 (868); 11:7:48; s. Parkview Roman-cer 11,116, d. Glanavon Rosina, 30,603, A.R.
1687. DUDGEON, H. and SON. Parkview Laurie, 11,163 (906); 25:1:46; s. Parkview Celebrity, 9771, d. Parkview Laurel, 45,987, A.R.
1688. HEUSTON, P. A. and SON. Navillus Henchman, 12,573 (663); 18:7:48; s. Meadowstream Clontarf, 10,936, d. Navillus Charm 17th, 45,661, A.R.
1689. HEUSTON, W. L. Glenlawn Quality, Vol. 14 (198); 5:3:46; s. Tabbagong Commander, 5300, d. Glenlawn Model, 30,506, A.R.
1690. McBARON, M. M. and SON. Riverview Patriot, Vol. 14 (338); 4:2:48; s. Sunny View Royal Locket, 8702, d. Riverview Princess 9th, 53,242.
1691. MAHER, O. Parkview Security, 9783 (842); 17:12:44; s. Parkview Banker, 8527, d. Parkview Laurel, 45,987, A.R.
1692. PLASHETT PASTORAL CO. PTY. LTD. Plashett Malcolm, 11,141 (839 6); 14 8 46; s. Plashett Starlight, 8564, d. Plashett Pride 46th, 46,119, A.R.
1693. PLAYFORD, R. E. Oxleigh Cadet, 12,657 (207); 1:10:47; s. Parkview Ensign, 5106, A.R. d. Tabbagong Ruth 23rd, 33,405.
- CLASS 186—Bull, over 3 and not over 4 years old. First, £7; second, £4; third, £2; fourth, £1.
1694. CHITTICK, C. R. The Pines Guide, 13,032 (643); 1:11:49; s. Lemon Grove Challenge, 8365, d. The Pines Birdie 11th, 40,522.
1695. CHITTICK, G. E. Alne Bank Wal, Vol. 14 (440); 30:8:49; s. Alne Bank Sunny, 10,168, d. Alne Bank Glen's Buttercup 196th, 64,131.
1696. O'KEEFFE, D. ESTATE OF Plashett Mentmore, 12,717 (632/9); 29:1:49; s. Plashett Flash, 9793, d. Plashett Primrose 19th, 39,187.
1697. SMITH, C. R. Alne Bank Ron, 11,613 (436); 5:8:49; s. Parkview Factor, 5107, A.R., d. Alne Bank Buttercup 83rd, 48,428, A.R.
- CLASS 187—Bull, over 2 and not over 3 years old. First, £7; second, £4; third, £2; fourth, £1.
1698. CHITTICK, C. R. Tabbagong Sultan, Vol. 14 (881); 25:12:50; s. Tabbagong Excelsior, 11,332, d. Tabbagong Beauty 33rd, 40,294, A.R.
1699. CHITTICK, G. E. Alne Bank Ossie, Vol. 14 (507); 18:11:50; s. Parkview Factor, 5107, A.R., d. Alne Bank Buttercup 43rd, 28,791, A.R.
1700. CHITTICK, P. H. E. Alne Bank Ackland, Vol. 14 (487); 7:7:50; s. Alne Bank Lincoln, Vol. 14, d. Alne Bank Dorothy 13th, 34,167, A.R.
1701. DOWNES, A. W. Roo View Mastercraft, Vol. 14 (102); 25:4:50; s. Waitara Pioneer, 10,067, d. Roo View Cherry 4th, 61,913.
1702. HADDIN, J. H. Cranbrook Kooringle Lad, Vol. 14 (136); 23:4:50; s. Fairholm Reform, 9312, d. Marks' Villa Queen 10th, 45,248, A.R.

"Phenovis" Worm Remedy

don't forget...



get my

'PHENOVIS'

THE OUTSTANDING WORM REMEDY



IMPERIAL CHEMICAL INDUSTRIES OF AUSTRALIA AND NEW ZEALAND LIMITED

Sec. 2—CATTLE—Australian Illawarra Shorthorns (Continued).

- 1703. HEUSTON, W. L. Kurraroo Don, Vol. 14 (19); 8:5:50; s. Tabbagong Democrat, 12,938, d. Kurraroo Jean, 68,841.
- 1704. RICHARDSON BROS. Tabbagong Jubilee, Vol. 14 (883); 25:11:50; s. Tabbagong Excelsior, 11,332, d. Tabbagong Grace 26th, 62,693, A.R.
- 1705. WADDELL, W., and SON. Afton Federal, Vol. 14 (238); 21:2:50; s. Midlands Bruce, 7185, d. Tabbagong Gertie 21st, 47,161.
- 1706. WADDELL, W., and SON. Afton Rimboj, Vol. 14 (238/239); 23:2:50; s. Alfa Vale Mat, 11,594, d. Afton Poddy 3rd, 48,391.

Champion Prize—£5 and Ribbon, for the best Australian Illawarra Shorthorn bull, over 2 years old. For all first prize winners in Classes 185, 186, and 187. See Special Cattle Regulation 22. Prize money presented by N.S.W. Fresh Food and Ice Co., Ltd., Makers of "Penguin" Ice Cream, Harbour-st., Sydney.

"Cole-Dudgeon Memorial Trophy," presented by The Australian Illawarra Shorthorn Society (Federal Council), for the Champion bull, provided that his dam has produced, under an Official Production Recording Scheme, at least 100lb. of butter-fat in excess of her age standard. No exhibit shall be eligible to gain more than one "Cole-Dudgeon Memorial Trophy" at a Royal Show in the same State, but it may gain one at a Royal Show in another State.

Reserve Champion—Ribbon.

(Special Prize)—The "Plashett Trophy," presented by Plashett Pastoral Co. Pty., Ltd., "Plashett," Jerry's Plains, Singleton, N.S.W., for the best Australian Illawarra Shorthorn bull, two years old or over, the progeny of a dam which has gained a State Official Production Certificate to the effect that it has reached or exceeded its age butter-fat standard for 273 days. An official certificate for a test completed after the closing date of entries, and one week prior to judging day, will be accepted. All lactation results shall be calculated on a mature basis.

The Judge shall allocate each exhibit up to 100 points for type and conformation.

For the dam's production, 16 points will be allocated for each completed 100lb. butter-fat. The exhibit gaining the greatest number of points shall receive the award.

The trophy, before being won outright, must be won on three occasions by the same exhibitor. The trophy shall be held by the winner for the year until within one month of the succeeding Royal Easter Show. The name of the winning exhibitor each year will be inscribed on the trophy.

CLASS 188—Bull, over 18 months and not over 2 years old. First, £6; second, £4; third, £2; fourth, £1.

- 1707. CHITTICK, C. R. Lemon Grove Royal Lad, Vol. 14 (54); 4:4:51; s. Alne Bank Colin, 8942, d. Oxleigh Eva 2nd, 45,917.

- 1708. CHITTICK, G. E. Alne Bank Bradley, Vol. 14 (531); 17:5:51; s. Alne Bank Sunny, 10,168, d. Alne Bank Beauty 43rd, 34,153.
- 1709. DOWNES, A. W. Roo View Democrat, Vol. 14 (110); 2:1:51; s. Tabbagong Democrat, 12,938, d. Roo View Duchess 4th, 71,095.
- 1710. DUDGEON, H., and SON. Parkview Indicator, Vol. 14 (233); 19:4:51; s. Blacklands Truman, 11,760, d. Parkview Beauty 56th, 70,446.
- 1711. DWYER, K. J. and Mrs. T. M. Parkview Poppy's Truman, Vol. 14 (220); 15:3:51; s. Blacklands Truman, 11,760, d. Parkview Poppy 14th, 52,845, A.R.
- 1712. HADDIN, J. H. Cranbrook Romeo, Vol. 14 (152); 7:3:51; s. Oxleigh Colonel, 11,065, d. Cranbrook Molly 3rd, 49,854, A.R.
- 1713. HEUSTON, W. L. Glenlawn Douglas, Vol. 14 (345); 12:5:51; s. Parkview Bursary, Vol. 14, d. Glenlawn Blossom 5th, Vol. 14.
- 1714. O'KEEFFE, D., ESTATE OF. Kiltankin Roan Prince, Vol. 14 (204); 25:1:51; s. Mayfield Expert, 9600, d. Kiltankin Sarah 7th, 68,752.
- 1715. PASHETT PASTORAL CO. PTY., LTD. Plashett Revenue, Vol. 14 (267/1); 23:4:51; s. Plashett Malcolm 11,141, d. Plashett Camellia 24th, 46,088.
- 1716. PASHETT PASTORAL CO. PTY., LTD. Plashett Hedges, Vol. 14 (212/1); 27:5:51; s. Plashett Royal Command, 9796, d. Plashett Pearlle 26th, 46,116, A.R.

CLASS 189—Bull, over 12 and not over 18 months old. First, £6; second, £4; third, £2; fourth, £1.

- 1717. CHITTICK, G. E. Alne Bank Dean, Vol. 14 (571); 28:11:51; s. Alne Bank Ken, Vol. 14, d. Alne Bank Beauty 79th, 54,946.
- 1718. CHITTICK, G. E. Alne Bank Reflection, Vol. 14 (560); 16:9:51; s. Alne Bank Ken, Vol. 14, d. Alne Bank Buttercup 129th, 64,117.
- 1719. CHITTICK, P. H. E. Lemon Grove Ricardo, Vol. 14 (69); 16:12:51; s. Sunny View Gem's Author, 11,298, d. Lemon Grove Fairy 3rd, 44,995.
- 1720. DOWNES, A. W. Roo View Jellicoe, Vol. 14 (136); 19:8:51; s. Waitara Bruce, 10,064, d. Parkview Mayflower 55th, 45,991.
- 1721. DUDGEON, H., and SON. Parkview Surprise, Vol. 14 (261); 2:12:51; s. Parkview Justice, 11,101, d. Parkview Stately 2nd, 61,225, A.R.
- 1722. HADDIN, J. H. Cranbrook Princeton, Vol. 14 (172); 9:7:51; s. Oxleigh Colonel, 11,065, d. Marks' Villa Queen 10th, 45,247, A.R.
- 1723. HEUSTON, W. L. Glenlawn Dignity, Vol. 14 (369); 18:11:51; s. Glenlawn Gem's Pride, 10,660, d. Glenlawn Myra 2nd, 30,808, A.R.
- 1724. HEUSTON, W. L., and S. G. ANDREWS. Vuegon Royal Parade, Vol. 14 (131); 20:7:51; s. Vuegon Royal Gem, 13,099, d. Fairholm Beauty, 66,990.
- 1725. McBARON, M. M., and SON. Riverview Gerald, Vol. 14 (375); 18:10:51; s. Oxleigh Royal, 9760, d. Riverview Grace 12th, 32,848.

Sec. 2—CATTLE—Australian Illawarra Shorthorns (Continued), and Ayrshires.

- 1726. McBARON, M. M., and SON. Riverview Playful, Vol. 14 (374); 2:8:51; s. Oxleigh Royal, 9760, d. Riverview Princess 99th, 61,834.
- 1727. MAHER, O. Marell Laurie, Vol. 14 (261); 14:10:51; s. Parkview Security, 9783, d. Marell Gem, 59,899.
- 1728. MAHER, O. Marell Minister, Vol. 14 (262); 8:11:51; s. Parkview Security, 9783, d. Marell Daisy 7th, 26,406.
- 1729. O'KEEFFE, D., ESTATE OF. Kiltankin Envoy, Vol. 14 (225); 25:8:51; s. Kiltankin Sunrise, 10,832, d. Kiltankin Ida 10th, 68,750.
- 1730. O'KEEFFE, D., ESTATE OF. Kiltankin Exchange, Vol. 14 (221); 20:7:51; s. Mayfield Expert, 9600, d. Kiltankin Violet 14th, 59,381.
- 1731. PASHETT PASTORAL CO. PTY., LTD. Plashett Celebrated, Vol. 14 (46/1); 8:9:51; s. Plashett Royal Command, 9796, d. Plashett Pride 58th, 61,459.
- 1732. PASHETT PASTORAL CO. PTY., LTD. Plashett Rosewall, Vol. 14 (57/1); 21:11:51; s. Plashett Malcolm, 11,141, d. Plashett Melba 24th, 70,631.
- 1733. PASHETT PASTORAL CO. PTY., LTD. Plashett Whirl, Vol. 14 (197/1); 8:9:51; s. Plashett Lindwall, 12,716, d. Plashett Lincoln 78th, Vol. 14.
- 1734. RICHARDSON BROS. Tabbagong Gracie's Glamour, Vol. 14 (937); 16:12:51; s. Parkview Glamour, 11,099, d. Tabbagong Gracie 26th, 62,693, A.R.
- 1735. WADDELL, W., and SON. Afton Bounce, Vol. 14 (275); 3:10:51; s. Oakey Vale Archer, 12,634, d. Afton Pearl 5th, Vol. 14.
- 1736. WADDELL, W., and SON. Afton Radium, Vol. 14 (274); 1:10:51; s. Midlands Bruce, 7185, d. Parkview Beauty 52nd, 70,443.

CLASS 190—Bull Calf, over 3 and not over 12 months old. First, £6; second, £4; third, £2; fourth, £1.

- 1737. CHILD WELFARE DEPARTMENT OF N.S.W. Berry Regal Victory (588); 5:3:52; s. Berry Royal Salute, 11,706, d. Berry Matilda 23rd, 55,766, A.R.
- 1738. CHITTICK, C. A. H. The Pines Reward (760); 11:7:52; s. Alne Bank Chance, 10,158, d. The Pines Mabel 31st, Vol. 14.
- 1739. CHITTICK, C. R. Lemon Grove Baritone (73); 28:1:52; s. Alne Bank Colin, 8942, d. Lemon Grove Princess 43rd, 59,576.
- 1740. CHITTICK, C. R. Lemon Grove Mascot (90); 6:4:52; s. Alne Bank Colin, 8942, d. Lemon Grove Fussy 23rd, 51,706.
- 1741. CHITTICK, C. R. Lemon Grove Supreme (87); 20:1:52; s. Sunny View Gem's Author, 11,298, d. Lemon Grove Fussy 24th, 59,555.
- 1742. CHITTICK, G. E. Alne Bank Frederick (577); 6:2:52; s. Alne Bank Lincoln, Vol. 14, d. Alne Bank Buttercup 122nd, 64,113.
- 1743. CHITTICK, G. E. Alne Bank Norman (580); 5:2:52; s. Alne Bank Ken, Vol. 14, d. Alne Bank Buttercup 112th, 54,964.
- 1744. DUDGEON, H., and SON. Parkview Shakespeare (291); 23:4:52; s. Blacklands Truman, 11,760, d. Parkview Fussy 101st, 70,452.

- 1745. DUDGEON, H., and SON. Parkview Superior (270); 10:1:52; s. Parkview Justice, 11,101, d. Parkview Laurel 2nd, 61,248, A.R.
- 1746. DWYER, K. J. and Mrs. T. M. Raedella Kimo (53); 3:4:52; s. Parkview Fussy's Celebrity, 12,683, d. Cedella Heather, 65,743.
- 1747. DWYER, K. J. and Mrs. T. M. Raedella Roger (44); 27:1:52; s. Parkview Fussy's Celebrity, 12,683, d. Parkville Luxury, 61,274.
- 1748. HEUSTON, P. A., and SON. Glencoe Ensign Lad (808); 3:1:52; s. Parkview Dairyman, 8532, d. Glencoe Myra 36th, 50,678, A.R.
- 1749. HEUSTON, P. A., and SON. Glencoe Show Lad (831); 13:3:52; s. Navillus Henchman, 12,573, d. Glencoe Myra 26th, 50,670, A.R.
- 1750. MAHER, O. Marell Officer (267); 24:3:52; s. Parkview Chief 2nd, 12,677, d. Marell Fashion 7th, 59,898.
- 1751. SMITH, C. R. Bunberra Park Trump (88); 4:3:52; s. Parkview Dinkum, 12,680, d. Athelglow Lola 2nd, 41,606.
- 1752. WADDELL, W., and SON. Afton Hector (280); 16:1:52; s. Oakey Vale Archer, 12,634, d. Oakey Vale Honeycomb 2nd, Vol. 14.
- 1753. WADDELL, W., and SON. Afton Regal (290); 10:3:52; s. Midlands Bruce, 7185, d. Parkview Mayflower 86th, Vol. 14.

Junior Champion Prize—Ribbon, for the best Australian Illawarra Shorthorn bull, not over 2 years old. For all first prize winners in Classes 188, 189, and 190. See Special Cattle Regulation 22.

Reserve Junior Champion—Ribbon.

MOST SUCCESSFUL EXHIBITOR.

Ribbon, for the most successful exhibitor in the Australian Illawarra Shorthorn Section. (See conditions at head of section).

Previous Winners—
 1947 and 1948—H. Dudgeon and Son.
 1949—G. E. Chittick.
 1950, 1951, and 1952—H. Dudgeon and Son.

AYRSHIRES.

<i>Judge:</i>	<i>Stewards:</i>
R. M. Anderson, "Balmoral", Pittsworth, Q'ld.	N. C. Reading (Chief) R. A. Gartrell H. R. Hawkey R. C. Warby
<i>Associate:</i>	
C. Morgan, Clydesdale, Singleton, N.S.W.	

All adult animals must have been finally accepted for registration in a herd book recognised by the R.A.S. of N.S.W., and proof of registration must accompany all entries for the Show. All animals not of age for registration must be the progeny of registered sires and dams and definitely recorded in the calf register; proof of the foregoing must accompany all entries for the Show.

For particulars of Ayrshire Herd Book of Australasia, apply to Branch Secretaries: G. C. Somerville, Endeavour House, 33 Macquarie Place,

Sec. 2—CATTLE—Ayrshires (Continued).

Sydney; L. Monod, Temple Court, Collins-st., Melbourne; F. G. Burdon, Penola-rd., Mount Gambier, S.A.; A. J. Stewart, 15 St. John-st., Launceston; W. T. Chancellor, 180 Queen-st., Brisbane.

Note.—The following classes are arranged in the order in which they will be judged.

CLASS 191—Cow, over 5 years old, in milk. First, £8; second, £5; third, £3; fourth, £2; fifth, £1. Of the prize money, £5 4s. has been presented by Meggitt, Ltd., Oil Cake Manufacturers, Asbestos House, York and Barrack-sts., Sydney. An exhibitor may nominate up to six cows in Class 191 provided that within seven (7) days of judging day, Monday, 30th March, any number in excess of four shall be withdrawn. Only four cows in this class, from any one exhibitor, will be permitted on the Showground.

ab 1754. BENTLEY, E. E. Farm View Spark, 43,450 (22); 28:2:46; s. Woodside Park Monarch, 11,272, d. Farm View Sparkle, 35,422.

1755. CLARK, C. J. Epping Forest Gracie, 40,734 (798); 5:4:46; s. Epping Forest Joan's Jem, 11,720, d. Epping Forest Hilda, 35,411.

From clo 197

1756. CLARK, C. J. Epping Forest Kuku, 43,453 (816); 27:3:47; s. Epping Forest Joan's Jem, 11,720, d. Epping Forest Purity, 34,528.

1757. CLARK, C. J. Epping Forest Persia, 40,745 (792); 10:9:45; s. Epping Forest Joan's Jem, 11,720, d. Epping Forest Plush, 32,337.

1758. DEPARTMENT OF AGRICULTURE, N.S.W. (Bathurst). Cowra Miss McCreath 2nd, Vol. 43 (2); 12:7:47; s. Gowrie Park Royal Reward, 12,637, d. Cowra Miss McCreath, 31,408.

ab

1759. LINDSAY, A. Horsley Mist 2nd, Vol. 43 (328); 4:7:46; s. Pakenham Park Lucky Lad, 12,411, d. Horsley Mist, 40,981.

NE 1760. MCINTOSH BROS. Denbigh Colleen, 39,219 (160); 6:7:42; s. Denbigh Oberon, 11,521, d. Denbigh Charm, 32,452.

NE 1761. MCINTOSH BROS. Denbigh Elvina, Vol. 43 (757); 3:5:47; s. Denbigh Neon 2nd, 12,566, d. Denbigh Erna, 40,637.

U 1762. MCINTOSH BROS. Denbigh Jansen, Vol. 44 (814); 19:10:47; s. Denbigh Gowan, 11,152, d. Denbigh Julie, 36,213.

1763. MCINTOSH BROS. Nether Craig Barbara (Imp.), 41,231 (7741); 27:10:43; s. Rottenrow Mascot (48,220, A.H.B.S.), d. Nether Craig Bliss (23,556, A.H.B.S.).

ab 1764. MCINTOSH BROS. Veerona Park Bonny Shadow, 44,297 (1); 31:10:45; s. Gowrie Park Bonnie Chum, 10,744, d. Glenelra Shade, 38,171.

ab 1765. MCINTOSH, F. A. Moola Meadow Queen 3rd, 44,032 (178); 3:10:47; s. Moola Bonny Count, 11,780, d. Moola Meadow Queen 2nd, 31,635.

ab 1766. MCINTOSH, F. A. Woodside Park Lynette, 40,169 (307); 11:9:44; s. Woodside Park Lincoln, 12,198, d. Varroville Lily, 38,387.

1767. PTOLEMY, V. Cowra Ivy 2nd, 43,239 (92); 17:2:47; s. Gowrie Park Royal Reward, 12,637, d. Cowra Ivy, 37,968.

(5) 1743 Ptolemy from cl 97

CLASS 192—(Peters Special Prizes)—Certificate. Cow, 4 years old or over, dry or in milk. First, £14; second, £8; third, £3. (See conditions at head of section).

1756. CLARK, C. J. Epping Forest Kuku, 43,452. (See Class 191).

1768. DEPARTMENT OF AGRICULTURE, N.S.W. (Bathurst). Cowra Madame, 41,926 (2); 25:6:46; s. Gowrie Park Royal Reward, 12,637, d. Cowra Miss McCreath, 34,408.

1758. DEPARTMENT OF AGRICULTURE, N.S.W. (Bathurst). Cowra Miss McCreath 2nd, Vol. 43 (See Class 191).

3 1763. MCINTOSH BROS. Nether Craig Barbara (Imp.), 41,231. (See Class 191).

1769. MCINTOSH, F. A. Woodside Park Cheerful 38,747 (172); 2:5:42; s. Woodside Park Winsome's Monitor, 11,454, d. Woodside Park Crimson, 35,958.

2x 1770. MCINTOSH, F. A. Woodside Park Narelle, 42,912 (382); 10:4:47; s. Woodside Park Lincoln, 12,198, d. Woodside Park Narcissus, 36,574.

CLASS 193—(I.R.M. Special Prizes)—Cow, dry or in milk, which has qualified for entry to the Intermediate Register of Merit conducted by the Department of Agriculture, N.S.W. First, £12; second, £6; third, £2. (See conditions at head of section).

Note.—C5, C2; and C1, arising from awards at the 1952 Royal Easter Show, will be added to the aforesaid prize money.

2x 1768. DEPARTMENT OF AGRICULTURE, N.S.W. (Bathurst). Cowra Madame, 41,926. (See Class 192).

1 1763. MCINTOSH BROS. Nether Craig Barbara (Imp.), 41,231. (See Class 191).

NE 1766. MCINTOSH, F. A. Woodside Park Lynette, 40,169. (See Class 191).

NE 1770. MCINTOSH, F. A. Woodside Park Narelle, 42,912. (See Class 192).

CLASS 194—Cow, over 4 and not over 5 years old, in milk. First, £8; second, £5; third, £3; fourth, £1.

1771. MCINTOSH BROS. Denbigh Atom, Vol. 43 (963); 17:12:48; s. Bargower Acme (Imp.), 12,799, d. Denbigh Aina, 37,081.

Ab 1772. MCINTOSH BROS. Denbigh Patti, Vol. 43 (838); 6:2:48; s. Castle Clanyard Come Along (Imp.), 12,842, d. Denbigh Pippin, 39,263.

2 1773. MCINTOSH, F. A. Woodside Park Anne, Vol. 43 (438); 12:7:48; s. Castle Clanyard Come Along (Imp.), 12,842, d. Woodside Park Azure, 41,564.

3 1774. MCINTOSH, F. A. Woodside Park Lady Posette, Vol. 43 (427); 15:4:48; s. Castle Clanyard Come Along (Imp.), 12,842, d. Denbigh Posetta, 32,221.

4 1775. PTOLEMY, V. Yemlot Jeanette, Vol. 43 (131); 2:7:48; s. Woodside Park Spitfire, 12,473, d. Yemlot Janet, 35,050.

1st - 1795 Dept of Ag. N.S.W. from cl. 199 (Bathurst)

Sec. 2—CATTLE—Ayrshires (Continued).

CLASS 195—Cow, over 3 and not over 4 years old, in milk. First, £8; second, £4; third, £2; fourth, Ribbon.

Ab 1776. CLARK, C. J. Epping Forest Gracious, Vol. 43 (906); 9:4:49; s. Epping Forest Alexander, 12,299, d. Epping Forest Gracie, 40,734.

1 1777. CLARK, C. J. Epping Forest Lady, Vol. 43 (907); 19:4:49; s. Epping Forest Alexander, 12,299, d. Epping Forest Letty, 40,738.

1501 1778. CLARK, C. J. Epping Forest Lana, Vol. 43 (901); 8:4:49; s. Epping Forest Alex, 12,582, d. Epping Forest Lassie, 39,366.

2201 1779. GARRATTY, A. E. Broughton Farm Bride, Vol. 44 (100); 18:6:49; s. Woodside Park Liberty, 12,774, d. Broughton Farm Bloom, 41,803.

Ab 1780. MCINTOSH, F. A. Woodside Park Cherub, Vol. 43 (595); 2:8:49; s. Bargower Silver Fame (Imp.), 13,074, d. Woodside Park Caress, 35,024.

2 1781. MCINTOSH, F. A. Woodside Park Judy's Own, Vol. 43 (485); 28:2:49; s. Castle Clanyard Come Along (Imp.), 12,842, d. Benbecula Judy, 38,933.

CLASS 196—Cow, not over 3 years old, in milk. First, £8; second, £5; third, £3; fourth, £1.

2 1782. CLARK, C. J. Epping Forest Nylon, Vol. 44 (961); 15:4:50; s. Epping Forest Alexander, 12,299, d. Epping Forest Nifty, 38,131.

1 1783. DEPARTMENT OF AGRICULTURE, N.S.W. (Bathurst). Bathurst Pilot's Carry, Vol. 43 (153); 19:2:50; s. Carnell Perfect Pilot (Imp.), 12,546, d. Cowra Carry 2nd, 37,963.

Ab 1784. LINDSAY, A. Horsley Rosetta, Vol. 44 (402); 8:5:50; s. Horsley Tidy Boy, 13,192, d. Horsley Rare, 40,987.

3 1785. MCINTOSH, F. A. Woodside Park Charmaine (534); 16:2:50; s. Woodside Park Winsome's Monitor, 11,454, d. Woodside Park Crystal, 38,748.

Ab 1786. PTOLEMY, V. Yemlot Maple, Vol. 44 (167); 7:4:50; s. Woodside Park Spitfire, 12,473, d. Yemlot Muriel, 38,771.

Ab 1787. PYE, J. E. Winvale Lady Jean, Vol. 43 (44); 30:5:50; s. Glengowrie Baron Jene, 13,162, d. Uroonda Princess Jean 2nd, 44,285.

CLASS 197—Cow, over 5 years old, in calf, dry. First, £7; second, £4; third, £2; fourth, £1.

1788. ANDERSON, C. E. Ayrshire Park Miss Dainty, 38,899 (201); 5:6:45; s. Myola Victory, 11,417, d. Ayrshire Park Stately 4th, 29,058.

1789. ANDERSON, C. E. Ayrshire Park Miss Margaret, 38,901 (271); 18:3:43; s. Myola Victory, 11,417, d. Ayrshire Park Miss Satin, 31,959.

1790. CLARK, C. J. Epping Forest Platypus, 40,746 (773); 23:1:45; s. Epping Forest Joan's Jem, 11,720, d. Epping Forest Lola, 35,412.

McGarvie Smith

ANTHRAX VACCINE

SHEEP DOSE — TWOPENCE
CATTLE DOSE — FOURPENCE

Operators sent anywhere at shortest

notice.

Enquiries

McGarvie Smith Institute

117 PITT STREET, SYDNEY
BL1215

New Laboratories: "Milton Park,"
Ingleburn. Phone: Ing. 386

Sec. 2—CATTLE—Ayrshires (Continued).

1768. DEPARTMENT OF AGRICULTURE, N.S.W. (Bathurst). Cowra Madame, 41,926. (See Class 192).
1791. ³McINTOSH BROS. Woodside Park Lady Love, 42,908 (377); 16:4:47; s. Woodside Park Lincoln, 12,198, d. Varroville Lady Joy, 36,792.
1792. ¹McINTOSH, F. A. Kerlie Park Buttercup, 38,365 (379); 1:10:42; s. Kerlie Park Editor, 10,776, d. Kerlie Park Bubbles, 34,743.
1769. ²McINTOSH, F. A. Woodside Park Cheerful, 38,747. (See Class 192).
1770. McINTOSH, F. A. Woodside Park Narelle, 42,912. (See Class 192).
1793. PTOLEMY, V. Cowra Miss Honourable 3rd, Vol. 43 (121); 8:9:47; s. Gowrie Park Royal Reward, 12,637, d. Cowra Miss Honourable, 37,972.
1756. ¹ *Class 198 from u. 191*
 CLASS 198—Cow, over 4 and not over 5 years old, in calf, dry. First, £6; second, £4; third, £2.
1794. DEPARTMENT OF AGRICULTURE, N.S.W. (Bathurst). Bathurst Pilot's Robena, Vol. 43 (115); 19:10:48; s. Carnel Perfect Pilot (imp.), 12,546, d. Grafton Robena, 29,606.
1795. DEPARTMENT OF AGRICULTURE, N.S.W. (Bathurst). Bathurst Pilot's Siesta, Vol. 43 (118); 20:10:48; s. Carnel Perfect Pilot (imp.), 12,546, d. Cowra Siesta, 31,412.
1796. GARRATTY, A. E. Broughton Farm Miss Muffet, Vol. 44 (84); 21:6:48; s. Woodside Park Liberty, 12,774, d. Ayrshire Park Miss Modesty, 40,289.
1797. ²McINTOSH BROS. Kilmany Park Shine, 46,287 (1348); 10:7:48; s. Gowrie Park Replica, 11,561, d. Veerona Park Bonny Shadow, 41,297.
1798. ³McINTOSH, F. A. Woodside Park Gaiety, Vol. 44 (155); 2:8:48; s. Castle Clanyard Come Along (imp.), 12,842, d. Woodside Park Garnetta, 36,867.
1799. McINTOSH, F. A. Woodside Park Judy's Lass, 44,378 (117); 30:3:48; s. Castle Clanyard Come Along (imp.), 12,842, d. Benbecula Judy, 38,933.
1800. ¹McINTOSH, F. A. Woodside Park Lucinda 2nd, 44,381 (107); 20:1:48; s. Woodside Park Lincoln, 12,198, d. Varroville Lady Joy 3rd, 41,454.
1801. O'DONNELL, R. J. Alandale Jollity 3rd, Vol. 43 (535); 9:5:48; s. Oakbank Excellence 2nd, 11,032, d. Myola Jollity 11th, 39,866.
- CLASS 199—(Peters Special Prizes)—Certificate. Cow, not over 4 years old, dry or in milk. First, £14; second, £8; third, £3. (See conditions at head of section).
1777. CLARK, C. J. Epping Forest Lady, Vol. 43. (See Class 195).
1794. DEPARTMENT OF AGRICULTURE, N.S.W. (BATHURST). Bathurst Pilot's Robena, Vol. 43. (See Class 198).
1795. DEPARTMENT OF AGRICULTURE, N.S.W. (BATHURST). Bathurst Pilot's Siesta, Vol. 43. (See Class 198).
1796. ³GARRATTY, A. E. Broughton Farm Miss Muffet, Vol. 44. (See Class 198).
1771. McINTOSH BROS. Denbigh Atom, Vol. 43. (See Class 194).
1772. McINTOSH BROS. Denbigh Patti, Vol. 43. (See Class 194).
1797. McINTOSH BROS. Kilmany Park Shine, 46,287. (See Class 198).
1771. McINTOSH BROS. Denbigh Atom, Vol. 43. (See Class 194).
1797. McINTOSH BROS. Kilmany Park Shine, 46,287. (See Class 198).
1797. McINTOSH BROS. Kilmany Park Shine, 46,287. (See Class 198).
1771. McINTOSH BROS. Denbigh Atom, Vol. 43. (See Class 194).
1772. McINTOSH BROS. Denbigh Patti, Vol. 43. (See Class 194).
1797. McINTOSH BROS. Kilmany Park Shine, 46,287. (See Class 198).
1771. McINTOSH BROS. Denbigh Atom, Vol. 43. (See Class 194).
1772. McINTOSH BROS. Denbigh Patti, Vol. 43. (See Class 194).
1797. McINTOSH BROS. Kilmany Park Shine, 46,287. (See Class 198).
1771. McINTOSH BROS. Denbigh Atom, Vol. 43. (See Class 194).
1772. McINTOSH BROS. Denbigh Patti, Vol. 43. (See Class 194).
1797. McINTOSH BROS. Kilmany Park Shine, 46,287. (See Class 198).

Sec. 2—CATTLE—Ayrshires (Continued).

1799. ²McINTOSH, F. A. Woodside Park Judy's Lass, 44,378. (See Class 198).
1781. McINTOSH, F. A. Woodside Park Judy's Own, Vol. 43. (See Class 195).
- CLASS 203—Cow or Heifer, over 2 and not over 3 years old, in calf, dry. First, £6; second, £4; third, £2; fourth, Ribbon.
1806. ¹GARRATTY, A. E. Broughton Farm Bonus, Vol. 44 (109); 20:2:50; s. Woodside Park Liberty, 12,774, d. Broughton Farm Bonny, Vol. 43.
1807. ¹GARRATTY, A. E. Broughton Farm Peaceful, Vol. 44 (119); 22:5:50; s. Woodside Park Liberty, 12,774, d. Risborough Peace 2nd, Vol. 43.
1808. ¹McINTOSH BROS. Denbigh Oodles, Vol. 44 (108); 24:3:50; s. Bargower Acme (imp.), 12,799, d. Denbigh Old Style, Vol. 43.
1809. ¹McINTOSH BROS. Denbigh Topsy, Vol. 44 (91); 22:2:50; s. Bargower Acme (imp.), 12,799, d. Denbigh Tassel, 42,020.
1810. ¹McINTOSH, F. A. Woodside Park Gracie, Vol. 43 (548); 12:3:50; s. Castle Clanyard Come Along (imp.), 12,842, d. Woodside Park Grace, 40,162.
1811. ¹McINTOSH, F. A. Woodside Park Questing, Vol. 43 (537); 10:3:50; s. Woodside Park Luminous, 13,348, d. Varroville Lady Grade 4th, 42,809.
1812. ²O'DONNELL, R. J. Alandale Diana, Vol. 44 (599); 31:1:50; s. Oakbank Estoppel, 12,402, d. Alandale Dimple, 38,803.
1813. ¹O'DONNELL, R. J. Alandale Wendy, Vol. 44 (607); 10:4:50; s. Alandale Magic, Vol. 43, d. Alandale Wallflower, Vol. 43.
1814. ³WALLBANK, G. Elerealey Typiste, Vol. 43 (66); 3:7:50; s. Otlands Dan, 11,941, d. Benbecula Typist, Vol. 43.
- Champion Prize—£5, Medal, Sash, and Ribbon, for the best Ayrshire cow or heifer, over 2 years old. For all first prize winners in Classes 191, 194 to 198, 201, and 203. See Special Cattle Regulation 22. Prize money presented by the N.S.W. Fresh Food and Ice Co., Ltd., Makers of "Penguin" Ice Cream, Harbour-st., Sydney. Medal presented by The Ayrshire Cattle Herd Book Society of Great Britain and Ireland, 1 Racecourse-rd., Ayr, Scotland. Sash presented by The Ayrshire Cattle Herd Book Society of Australasia (Federal Council).
- Reserve Champion—Ribbon. 1755.
- CLASS 204—(Special Prizes)—The "T. W. Lindsay Memorial Prize," for the cow, any age, with the best udder. Exhibits may be selected from general classes. First, £8; second, £5; third, £2. Of the prize money, £3 3s. has been presented by The Ayrshire Cattle Herd Book Society of Australasia (N.S.W. Branch), Endeavour House, 33 Macquarie Place, Sydney.
1815. Anderson, C. E. 1818. Department of Agriculture, N.S.W.
1816. Clark, C. J. 1819. Lindsay, A.
1817. Department of Agriculture, N.S.W. (Bathurst).
1820. ²McIntosh Bros.
1822. McIntosh Bros. 1823. McIntosh, F. A.
1821. McIntosh Bros. 1824. ³McIntosh, F. A.
- CLASS 205—Cow or Heifer, over 18 months and not over 2 years old. First, £6; second, £4; third, £2; fourth, £1.
1825. ANDERSON, C. E. Ayrshire Park Miss Juliette, Vol. 44 (386); 23:1:51; s. Iona Jollity Prince, 12,941, d. Ayrshire Park Stately 1th, 29,058.
1826. ³DEPARTMENT OF AGRICULTURE, N.S.W. (Bathurst). Bathurst Royal Carry, Vol. 43 (178); 19:3:51; s. Carnel Perfect Pilot (imp.), 12,546, d. Cowra Carry 2nd, 37,963.
1827. GARRATTY, A. E. Broughton Farm Mavis, Vol. 44 (140); 1:3:51; s. Woodside Park Pioneer 2nd, Vol. 43, d. Parma Lady Mavis, Vol. 44.
1828. ²McINTOSH BROS. Denbigh Flicker, Vol. 44 (216); 3:3:51; s. Uroonda Master Jean, 13,320, d. Denbigh Faye, 42,000.
1829. ⁴McINTOSH BROS. Denbigh Patti Cake, Vol. 44 (229); 21:3:51; s. Uroonda Master Jean, 13,320, d. Denbigh Patti, Vol. 43.
1830. McINTOSH, F. A. Carnel Hazel 6th (imp.), Vol. 44 (312); 27:2:51; s. Carnel Hiawatha, 86,584, d. Carnel Hazel 2nd, 89,421.
1831. ¹McINTOSH, F. A. Woodside Park Paula, Vol. 44 (591); 24:1:51; s. Woodside Park Luminous, 13,348, d. Woodside Park Politeness, Vol. 44.
1832. ¹O'DONNELL, R. J. Alandale Wink, Vol. 44 (638); 21:4:51; s. Epping Forest Major, Vol. 43, d. Alandale Wallflower, Vol. 43.
1833. PTOLEMY, V. Yemlot Eunice, Vol. 44 (188); 5:2:51; s. Bathurst Lilac's Pilot, Vol. 43, d. Yemlot Elaine, Vol. 43.
1834. ¹PTOLEMY, V. Yemlot Fay, Vol. 44 (182); 14:1:51; s. Bathurst Lilac's Pilot, Vol. 43, d. Yemlot Magnificent, Vol. 44.
1835. WALLBANK, G. Narellan Susan, Vol. 44 (16); 7:5:51; s. Epping Forest David, 12,584, d. Epping Forest Sue, 43,471.
- CLASS 206—Heifer, over 12 and not over 18 months old. First, £6; second, £4; third, £2; fourth, £1.
1836. ⁴ANDERSON, C. E. Ayrshire Park Miss Margaret 9th, Vol. 44 (400); 18:8:51; s. Iona Jollity Prince, 12,941, d. Ayrshire Park Miss Margaret 2nd, 41,706.
1837. ²McINTOSH BROS. Denbigh Autumn Tint, Vol. 44 (273); 8:7:51; s. Uroonda Master Jean, 13,320, d. Denbigh Augusta, 39,207.
1838. ¹McINTOSH BROS. Denbigh Everlasting, Vol. 44 (293); 20:8:51; s. Uroonda Master Jean, 13,320, d. Denbigh Evangel, 29,324.
1839. ³O'DONNELL, R. J. Alandale Unice, Vol. 44 (650); 1:9:51; s. Epping Forest Major, Vol. 43, d. Alandale Fan 2nd, Vol. 43.
1840. ¹O'DONNELL, R. J. Alandale Whin, Vol. 44 (648); 1:8:51; s. Epping Forest Major, Vol. 43, d. Alandale Whinflower, Vol. 43.
- CLASS 207—Heifer Calf, over 3 and not over 12 months old. First, £6; second, £4; third, £2; fourth, £1.
1841. ⁴ANDERSON, C. E. Ayrshire Park Lady Lustre 5th, Vol. 44 (405); 9:4:52; s. Iona Jollity Prince, 12,941, d. Ayrshire Park Lady Lustre, 40,283.

Sec. 2—CATTLE—Ayrshires (Continued).

1842. BENTLEY, E. E. Rockville Eldora (9); 17:1:52; s. Farm View Baron, Vol. 43, d. Kar Mar Bud, Vol. 43.
1843. BENTLEY, E. E. Rockville Snowflake (11); 27:4:52; s. Farm View Baron, Vol. 43, d. Kar Mar Mistake, Vol. 43.
1844. DEPARTMENT OF AGRICULTURE, N.S.W. (BATHURST). Bathurst Perfect Fluette, Vol. 44 (213); 17:3:52; s. Carnell Perfect Pilot (imp.), 12,546, d. Bathurst Pilot's Fluette, Vol. 43.
1845. DEPARTMENT OF AGRICULTURE, N.S.W. (BATHURST). Bathurst Viola, Vol. 44 (206); 10:2:52; s. Bathurst Violet's Pilot, Vol. 43, d. Bathurst Pilot's Madame, Vol. 44.
1846. GARRATTY, A. E. Broughton Farm Pauline (161); 1:3:52; s. Woodside Park Pioneer 2nd, Vol. 43, d. Broughton Farm Phyllis, 38,992.
1847. McINTOSH BROS. Denbigh Bambi (360); 7:4:52; s. Uroonda Master Jean, 13,320, d. Denbigh Bracket, Vol. 43.
1848. McINTOSH BROS. Denbigh Hostess (352); 13:3:52; s. Uroonda Master Jean, 13,320, d. Denbigh Hera, 40,642.
1849. McINTOSH, F. A. Woodside Park Lovely (629); 10:1:52; s. Castle Clanyrd Come Along (imp.), 12,842, d. Ivy Bank Lovely, 43,824.
1850. McINTOSH, F. A. Woodside Park Silver Grace, Vol. 44 (637); 2:2:52; s. Bargower Silver Fame (imp.), 13,074, d. Woodside Park Grace, 40,162.
1851. O'DONNELL, R. J. Alandale Dianthus, Vol. 44 (680); 9:2:52; s. Glengowrie Baron Bolderwood, Vol. 44, d. Alandale Diana, Vol. 44.
1852. PTOLEMY, V. Woodside Park Dame (642); 12:5:52; s. Woodside Park Luminous, 13,348, d. Woodside Park Dolores, Vol. 44.
1853. PYE, J. E. Winvale Pride's Jean, Vol. 44 (64); 24:5:52; s. Winvale Pride, 13,035, d. Uroonda Princess Jean 2nd, 44,285.
1854. WALLBANK, G. Carolyn Park Peggy, Vol. 44 (64); 7:4:52; s. Crescent Farm Bellboy, 12,557, d. Crescent Farm Pussy, Vol. 43.
- Junior Champion Prize—Ribbon, for the best Ayrshire cow or heifer, not over 2 years old. For all first prize winners in Classes 205, 206, and 207. See Special Cattle Regulation 22. 1938
- Reserve Junior Champion—Ribbon. 1837
- (Special Prize)—The "James Pritchard Breeders' Trophy, value £5 5s., presented by The Ayrshire Cattle Herd Book Society of Australasia (N.S.W. Branch), Endeavour House, 33 Macquarie Place, Sydney, for the best exhibit in Classes 205, 206, and 207; bred and owned by exhibitor. 1938

CLASS 208—(Special Prizes)—For the best three cows, over 3 years old. Exhibits may be selected from general classes. First, £4; second, £3; third, £2.

1855. Clark, C. J. 1857. Department of Agriculture, N.S.W. (Bathurst).
1856. Clark, C. J.



new Penguin perfect Ice Cream

THE N.S.W. FRESH FOOD & ICE CO. LTD.
1 Harbour Street, Sydney

Sec. 2—CATTLE—Ayrshires (Continued).

1858. McIntosh Bros. 1860. McIntosh, F. A. 1873. GARRATTY, A. E. Woodside Park Pioneer 2nd, Vol. 43 (453); 1:7:48; s. Castle Clanyard Come Along (imp.), 12,482, d. Denbigh Periwinkle, 32,217.
1859. McIntosh, F. A. 1861. Ptolemy, V. 1874. McINTOSH BROS. Uroonda Master Jean, 13,320 (204); 10:8:47; s. Glengowrie Baron Landlord, 11,545, d. Uroonda Lady Jean, 35,909.

CLASS 209—(Special Prizes)—Pen of three cows or heifers, not over 3 years old. Exhibits may be selected from general classes. First, £4; second, £3; third, £2.

1852. Anderson, C. E. 1864. Garratty, A. E. 1875. McINTOSH, F. A. Woodside Park Luminous, 13,348 (440); 20:7:48; s. Castle Clanyard Come Along (imp.), 12,842, d. Varroville Lady Joy, 36,792.
1863. Department of Agriculture, N.S.W. (Bathurst). 1866. McIntosh, F. A. 1876. PYE, J. E. Uroonda Majestic, 13,319 (225); 11:9:48; s. Glengowrie Baron Jene, 13,162, d. Uroonda Peeress, 40,085.

CLASS 210—(Special Prizes)—£20. First, £15; second, £5, presented by Dairy Farmers' Co-op. Milk Co., Ltd., 700 Harris-st., Ultimo, Sydney, for bull, born on or before 1st January, 1951; cow or heifer, born after 1st January, 1950; and three cows, born on or before 1st January, 1950; owned by exhibitor for at least 12 months prior to judging day. Exhibits may be selected from general classes. The bull, and the female born after 1st January, 1950, to be the progeny of dams which have gained a State Official Production Certificate to the effect that they have reached or exceeded their age butter-fat standard for 273 days. Where a female, born after 1st January, 1950, has a completed record available, this record is to be used in lieu of the dam's record. The cows, born on or before 1st January, 1950, must have gained a State Official Production Certificate for 273 days between the period 1st January, 1952, to 28th February, 1953. An official certificate for a record completed after the closing date of entries and up to the last day of February of the year of judging, will be accepted.

The groups shall be judged on the following scale of points:—

	Points
Type and Conformation	100
Production	200

One point for the production of each dam and/or exhibit will be allocated for every 250lb. of milk or part thereof in excess of the age standards listed below with a maximum of 40 points for each dam or exhibit. A production record shall not be accepted unless the butter-fat average is at least 3.6%.

Milk standards for animals completing an official record are as follows:—Up to Junior 2 year old record, 6000lb. milk; Senior 2 to Junior 3 record, 6500lb. milk; Senior 3 or over record, 7500lb. milk.

The group gaining the greatest number of points shall receive the award.

1868. Withdrawn. 1870. McIntosh Bros. 1874. 1869. Department of Agriculture, N.S.W. (Bathurst). 1871. McIntosh, F. A.

CLASS 211—Bull, over 4 years old. First, £8; second, £5; third, £3; fourth, £2.

1872. ANDERSON, C. E. Iona Jollity Prince, 12,941 (1); 30:11:45; s. St. Christopher's Willie, 12,168, d. Myola Jollity 3rd, 33,895.

CLASS 212—Bull, over 3 and not over 4 years old. First, £7; second, £4; third, £2; fourth, £1.

1872. DEPARTMENT OF AGRICULTURE, N.S.W. (BATHURST). Bathurst Violet's Pilot, Vol. 43 (148); 4:11:49; s. Carnell Perfect Pilot (imp.), 12,546, d. Cowra Violet, 43,247.

1873. McINTOSH, F. A. Woodside Park Foremost, Vol. 43 (509); 20:8:49; s. Bargower Silver Fame (imp.), 13,074, d. Varroville Fortune 3rd, 38,685.

1879. O'DONNELL, R. J. Glengowrie Baron Bolderwood, Vol. 44 (263); 1:9:49; s. Glengowrie Baron Bold, 12,903, d. Glengowrie Lady Brown, 39,482.

CLASS 213—Bull, over 2 and not over 3 years old. First, £7; second, £4; third, £2; fourth, £1.

1880. ANDERSON, C. E. Benbecula Bruce, Vol. 44 (144); 4:8:50; s. Benbecula Tony, 12,235, d. Benbecula Bernadette, 40,307.

1881. CLARK, C. J. Epping Forest Bell Boy, Vol. 44 (973); 15:8:50; s. Glengowrie Lord Byron, 11,550, d. Epping Forest Blue Bell, Vol. 43.

1882. McINTOSH BROS. Denbigh Kimo, Vol. 43 (180); 1:10:50; s. Uroonda Master Jean, 13,320, d. Denbigh Kathryn, 38,061.

1883. McINTOSH, F. A. Woodside Park Signature, Vol. 44 (549); 11:4:50; s. Castle Clanyard Come Along (imp.), 12,842, d. Woodside Park Sylvan, 38,757.

1884. O'DONNELL, R. J. Glengowrie Baron Joyce, Vol. 44 (271); 3:1:50; s. Glengowrie Flash Baron, 12,318, d. Glengowrie Miss Joyce, 39,487.

1885. WALLBANK, G. Holm Park Prefect 2nd, Vol. 43 (27); 4:12:50; s. Leafmore Prefect, Vol. 43, d. Holm Park Mist, Vol. 43.

Champion Prize—£5, Medal, Sash, and Ribbon, for the best Ayrshire bull, over 2 years old. For all first prize winners in Classes 211, 212, and 213. See Special Cattle Regulation 22. Prize money presented by N.S.W. Fresh Food and Ice Co., Ltd., Makers of "Penguin" Ice Cream, Harbour-st., Sydney. Medal presented by The Ayrshire Cattle Herd Book Society of Great Britain and Ireland, 1 Racecourse-rd., Ayr, Scotland. Sash presented by The Ayrshire Cattle Herd Book Society of Australasia (Federal Council).

Reserve Champion—Ribbon. 1876

Sec. 2—CATTLE—Ayrshires (Continued).

- CLASS 214—Bull, over 18 months and not over 2 years old. First, £6; second, £4; third, £2; fourth, £1.
1886. CLARK, C. J. Epping Forest Duncan, Vol. 43 (989); 10:3:51; s. Epping Forest Alexander, 12,299, d. Epping Forest Waratah, 42,097.
1887. LINDSAY, A. Horsley Tasman, Vol. 44 (414); 30:4:51; s. Horsley Tidy Boy, 13,192, d. Horsley Thistle, 40,988.
1888. McINTOSH BROS. Denbigh Challenge, Vol. 44 (224); 17:3:51; s. Uroonda Master Jean, 13,320, d. Denbigh Colleen, 39,216.
1889. McINTOSH, F. A. Woodside Park Dundee, Vol. 44 (615); 7:6:51; s. Castle Clanyard Come Along (Imp.), 12,842, d. Pakenham Park Damsel, 44,100.
- CLASS 215—Bull, over 12 and not over 18 months old. First, £6 second, £4; third, £2; fourth, £1.
1890. BENTLEY, E. E. Rockville Sabu, Vol. 44 (6); 7:10:51; s. Kar Mar Sabu, 12,661, d. Epping Forest Kodak, Vol. 44.
1891. CLARK, C. J. Epping Forest Dandy, Vol. 44 (14); 23:8:51; s. Glengowrie Jean's Lad, Vol. 43, d. Epping Forest Fantastic, Vol. 43.
1892. CLARK, C. J. Epping Forest Harry, Vol. 44 (11); 15:8:51; s. Epping Forest Joan's Jem, 11,720, d. Epping Forest Craigie, Vol. 43.
1893. DEPARTMENT OF AGRICULTURE, N.S.W. (Bathurst). Bathurst Honourable's Sepoy, Vol. 44 (200); 4:11:51; s. Bathurst Carnation's Pilot, Vol. 43, d. Bathurst Pilot's Honourable, Vol. 43.
1894. McINTOSH BROS. Denbigh Plymouth, Vol. 44 (294); 23:8:51; s. Uroonda Master Jean, 13,320, d. Denbigh Ptn. 37,113.
1895. McINTOSH, F. A. Woodside Park Gillie, Vol. 44 (625); 14:12:51; s. Bargower Silver Fame (Imp.), 13,074, d. Pakenham Park Lady, 42,548.
1896. PTOLEMY, V. Yemlot Monty, Vol. 44 (54); 4:9:51; s. Woodside Park Night Star, Vol. 43, d. Varroville Milkmaid 4th. 36,794.
1897. PYE, J. E. Glengowrie Sapper 2nd, Vol. 44 (291); 17:7:51; s. Glengowrie Jean's Baron, 11,549, d. Glengowrie Soprano, Vol. 43.
- CLASS 216—Bull Calf, over 3 and not over 12 months old. First, £6 second, £4; third, £2; fourth, £1.
1898. BAIN, R. J. Foxhill Laddie (3); 16:1:52; s. Hurlstone Master, Vol. 43, d. Varroville Peace, 42,817.
1899. BAIN, R. J. Hurlstone Paul (345); 19:6:52; s. Epping Forest Director, 12,585, d. Hurlstone Joyce, 43,746.
1900. BAIN, R. J. Hurlstone Peter (344); 18:6:52; s. Epping Forest Director, 12,585, d. Hurlstone Jennifer, 43,744.
1901. DEPARTMENT OF AGRICULTURE, N.S.W. (Bathurst). Bathurst Lattice's Pilot, Vol. 44 (210); 11:3:52; s. Bathurst Violet's Pilot, Vol. 43, d. Bathurst Perfect Lattice, Vol. 43.
1902. LINDSAY, A. Horsley Roxy (432); 29:1:52; s. Horsley Tidy Boy, 13,192, d. Horsley Roseleaf, 39,643.
1903. LINDSAY, A. Horsley Maestro (434); 26:2:52; s. Crescent Farm Beau Pere, Vol. 43, d. Horsley Mist 2nd, Vol. 43.
1904. McINTOSH BROS. Denbigh Ghillie (340); 26:1:52; s. Uroonda Master Jean, 13,320, d. Denbigh Gentle 54th, Vol. 43.
1905. McINTOSH, F. A. Woodside Park Blandford (655); 3:5:52; s. Bargower Silver Fame (Imp.), 13,074, d. Kerlie Park Buttercup, 38,365.
1906. WALLBANK, G. Carolyn Park President, Vol. 44 (4); 28:1:52; s. Leafmore President, Vol. 43, d. Leafmore Heroine, Vol. 43.
- Junior Champion Prize—Ribbon, for the best Ayrshire bull, not over 2 years old. For all first prize winners in Classes 214, 215, and 216. See Special Cattle Regulation 22. — 1894
- Reserve Junior Champion—Ribbon. 1904
- (Special Prize)—The "John E. Clark Breeders' Trophy," value £5 5s., presented by The Ayrshire Cattle Herd Book Society of Australasia (N.S.W. Branch), Endeavour House, 33 Macquarie Place, Sydney, for the best exhibit in Classes 214, 215, and 216; bred and owned by exhibitor. — 1894
- CLASS 217—(Special Prizes)—Sire's Progeny. Progeny to consist of three females, not over 3 years old; not necessarily bred or owned by the owner of the bull. Exhibits may be selected from general classes. Names of breeder and owner of the bull and progeny must be stated on the certificate of entry. The sire will not be judged. First, £6; second, £4; third, £2; fourth, £1.

Countrymen!

Good Stocks of all
Veterinary Instruments

- ★ SHEEPSHEARS
- ★ EARMARKERS
- ★ SKINNING KNIVES

AVAILABLE NOW

Buses leave for the Showground at frequent intervals from opposite our shop in Hunter Street.

W. JNO. BAKER PTY. LTD.
3 HUNTER STREET
SYDNEY - N.S.W.

Sec. 2—CATTLE—Ayrshires (Continued), and Jerseys.

1907. ANDERSON, C. E. (Iona Jollity Prince, 12,941).
1908. DEPARTMENT OF AGRICULTURE, N.S.W. (BATHURST). Carnell Perfect Pilot [Imp.], 12,546.
1909. McINTOSH BROS. (Uroonda Master Jean, 13,320).
1910. McINTOSH, F. A. (Woodside Park Luminous, 13,348).
- CLASS 218—(Special Prizes)—Sire's Progeny. Progeny to consist of three females, over 3 years old; not necessarily bred or owned by the owner of the bull. Exhibits may be selected from general classes. Names of breeder and owner of the bull and progeny must be stated on the certificate of entry. The sire will not be judged. First, £6; second, £4; third, £2; fourth, £1.
1911. CLARK, C. J. (Epping Forest Alexander, 12,299).
1912. CLARK, C. J. (Epping Forest Joan's Jem, 11,720).
1913. DEPARTMENT OF AGRICULTURE, N.S.W. (BATHURST). Carnell Perfect Pilot [Imp.], 12,546.
1914. McINTOSH, F. A. (Castle Clanyard Come Along [Imp.], 12,842).
1915. McINTOSH, F. A. (Castle Clanyard Come Along [Imp.], 12,842).
1916. McINTOSH, F. A. (Woodside Park Lincoln, 12,198).
- CLASS 219—(Special Prizes)—Trophies, value £10 10s., presented by The Ayrshire Cattle Herd Book Society of Australasia (N.S.W. Branch), Endeavour House, 33 Macquarie Place, Sydney, for bull, over 2 years old; bull, not over 2 years old; cow, over 3 years old; cow or heifer, over 2 and not over 3 years old; heifer, not over 2 years old. Exhibits may be selected from general classes. First, Trophy, value £8 8s.; second, Trophy, value £2 2s.; third and fourth, Ribbons.
1917. Department of Agriculture, N.S.W. (Bathurst). 1918. McIntosh Bros. 1919. McIntosh, F. A.
- MOST SUCCESSFUL EXHIBITOR.**
- Ribbon, for the most successful exhibitor in the Ayrshire Section. (For conditions see head of section). *McIntosh Bros. 1919*
- Previous Winners—
1947—Larter Bros.
1948 and 1949—McIntosh Bros.
1950—J. H. Goddard and Sons.
1951—McIntosh Bros.
1952—F. A. McIntosh.

JERSEYS.

- | | |
|-------------------|------------------|
| <i>Judge:</i> | <i>Stewards:</i> |
| A. C. Lovelock, | A. Howle (Chief) |
| "Glenmore", | L. S. Clark |
| Tauwhare, | J. Andrews |
| 4 R.D., | K. H. Armstrong |
| Hamilton, N.Z. | H. J. Bower |
| <i>Associate:</i> | D. R. Bowman |
| K. J. McInnes, | D. Melville |
| P.O. Box 3, | |
| Gladstone, N.S.W. | |

**Brick Building
Construction**

The desire to build a brick home at the minimum cost, using unskilled labour if necessary, can now be achieved by the use of the . . .

Truline New Method Cement Bricks

The TRULINE cement brick-making machine opens new fields in all types of building constructions, enables cement bricks to be made and used in all locations in the building of cottages, home-steads, tanks, silos, garages, woolsheds, dairies, and all types of building structures in country, city, and suburban areas.



Also High Production Power Machines for Standard Bricks.

The TRULINE Brick Machine will be in Anthony Hordern's Agricultural Section, demonstrated at this year's Royal Show, and for the convenience of country visitors, the Trulines and their products will be on display and demonstrated at the manufacturer's factory at all times. Special demonstrations can be arranged during the holidays by phoning for an appointment.

Free fully illustrated booklet with price lists mailed on application.

TRULINE BRICK MACHINE CO.
84-86 HENDERSON ROAD, ALEXANDRIA
MX3771. After Hours, JB2963, XL2318, FX5147

All adult animals must have been finally accepted for registration in a herd book recognised by the R.A.S. of N.S.W., and proof of registration must accompany all entries for the Show. All animals not of age (six months) for registration must be the progeny of registered sires and dams and definitely recorded in the calf register; proof of the foregoing must accompany all entries for the Show.

For particulars of the Jersey Stud Book of Australia, apply to Branch Secretaries: G. C. Somerville, Endeavour House, 33 Macquarie Place, Sydney; L. Monod, Temple Court, Collins-st., Melbourne; H. J. Finnis, 7 Pirie-st., Adelaide; J. B. Marshall, 18 William-st., Perth; A. J. Stewart, 15 St. John-st., Launceston.

Note.—The following classes are arranged in the order in which they will be judged.

MONDAY, 30th MARCH.

CLASS 220—Cow, over 5 years old, in milk. First, £8; second, £5; third, £3; fourth, £2.

An exhibitor may nominate up to six cows in Class 220 provided that within seven (7) days of judging day, Monday, 30th March, any number in excess of four shall

Sec. 2—CATTLE—Jerseys (Continued).

- be withdrawn. Only four cows, in this class, from any one exhibitor will be permitted on the Showground.
1920. ADAMS, H. **Marvale Design's Girl**, 15,426 (110); 3:7:46; s. Navua Jovial Star, 16,799, d. Woodside Design's Girl, 74,665.
1921. ADAMS, H. **Marvale Judith**, 2649 (66); 18:1:44; s. Navua Jovial Star, 16,799, d. Clarendale Daisy 2nd, 70,718.
1922. BRAITHWAITE, E. P. **The Hills Laurel 10th**, 100,382 (242); 29:4:42; s. The Hills Oxford Blue, 18,105, d. The Hills Laurel 6th, 59,664.
1923. BRAITHWAITE, E. P. **The Hills Laurel 11th**, 18,295 (274); 8:4:44; s. The Hills Oxford Blue, 18,105, d. The Hills Laurel 7th, 69,279.
1924. BROWN, C. **Wollingurry Ginger Bread 2nd**, 19,205 (149); 30:5:47; s. Beaulieu Havoc (imp. N.Z.), 1037, d. Wollingurry Ginger Bread, 79,671.
1925. BROWN, C. **Wollingurry Lotus**, 42,477 (153); 10:6:47; s. Beaulieu Havoc (imp. N.Z.), 1037, d. Wollingurry Chief's Bud, 4294.
1926. CHEGWIDDEN, E. ESTATE OF. **Austral Park Oxford Flower**, 9874 (241); 21:8:46; s. Austral Park Oxford Blue, 11,321, d. Austral Park Cowslip Royal, 51,543.
1927. DASH, S. L. **Pennant Sand's Anne**, 24,787 (67); 24:12:46; s. Yanco Gay Boy, 21,441, d. Yanco Yellow Sands, 9449.
1928. EMERY, F. C. **Oakside Standard's Precious**, 8157 (135); 12:9:44; s. Ellerdale Masterman's Standard, 16,481, d. Oakside King's Bell, 63,479.
1929. GREENAWAY, F. T. **Broad Oaks Golden Lass**, 10,795 (274); 1:9:44; s. Bulby Makal, 18,381, d. Woodside Maid of Gold, 42,604.
1930. GREY, T. **The Meadows Logan Brae**, 18,325 (L64); 24:2:46; s. Lorman of Calton, 14,830, d. The Meadows Golden Clarabrae, 84,166.
1931. JERSEY FARMS. **Blytheswood Gallant's Peeress**, 27,445 (165); 19:4:47; s. Glen Iris Royal Gallant (imp. in dam), 13,433, d. Lyndhurst Peeress, 7459.
1932. JERSEY FARMS. **Blytheswood Oxford Bread**, 27,446 (176); 13:8:47; s. Manuden Oxford Premier, 17,744, d. Wollingurry Brown Bread 2nd, 69,746.
1933. JERSEY FARMS. **Millrae Sylvia**, 15,829 (170); 26:2:46; s. Wollingurry Royal Noble, 18,205, d. Jersey Grove Silver Petal, 86,948.
1934. KAMERUKA ESTATE. **Kameruka Aim's Memento**, 29,778 (950); 12:7:47; s. Kameruka Noble Aim, 529, d. Kameruka Viking's Memento, 82,043.
1935. MUTTON, T. and SONS. **Navua Sociable Estella**, 16,392 (543); 21:10:45; s. Navua Sociable Designer, 16,806, d. Navua Estella's Benedictine, 94,719.
1936. POOLE, A. B. **Parrabel Royal Queen**, 24,720 (A3); 1:9:47; s. Kameruka Velve-rine's Royalist, 1421, d. Parrabel Queen Bee, 5261.
1937. SMITH, E. V. **Bridestowe Treasure**, 20,293 (660); 26:7:47; s. Blytheswood Royal Volunteer, 1118, d. Bridestowe Jill 2nd, 90,804.
1938. SMITH, E. V. **Op'a's White Queen (imp.)**, 9494 (B881); 5:6:45; s. Dreaming Master (7549, P.S.H.C., J.H.B.), d. Op'a's May Belle (51,154, P.S.H.C., J.H.B.).
1939. SMITH, W. P. **Hill Park Lassie Gold 3rd**, 6584 (147); 3:1:46; s. Sanvale Canadian Sultan, 879, d. Fingleigh Lassie Gold, 92,125.
1940. STEWART, SIR FREDERICK. **Arawa Gamboge's Vanilla**, 26,977 (37); 26:11:46; s. Ellerdale Prince's Gamboge, 19,522, d. Burdekin Mariposa's Nancy, 91,000.
1941. STEWART, SIR FREDERICK. **Carnation's Vedas Gipsy (imp.)**, 27,919 (D806); 9:4:47; s. Golden Vedas Prince (7602, P.S.H.C., J.H.B.), d. Carnation's Dorothy Gipsy (54,298, P.S.H.C., J.H.B.).
1942. STEWART, SIR FREDERICK. **Western Oaklands Miranda (imp.)**, 33,009 (637D); 5:10:47; s. Royal Ceres Designer (7641, P.S.H.C., J.H.B.), d. Western Oaklands Poppy (53,766, P.S.H.C., J.H.B.).
1943. SYDNEY SANITARIUM AND HOSPITAL. **Ourie Peggy**, 3226 (50); 3:8:43; s. Ourle Charcoal, 19,981, d. Raby Dreaming Pop-pet, 88,619.
1944. WEIDMANN, P. R. **Mountain Vale Brown Lady, Vol. 40 (633)**; 14:10:47; s. Mountain Vale Wonder's Lad, 1577, d. Mountain Vale Brown Spark, 94,582.
1945. WEIDMANN, P. R. **Netherwood Dainty Lass**, 31,265 (66); 28:8:47; s. Rutland Baron 6th, 570, d. Netherwood Dainty Miss, 3086.
- (Special Prize)—£5 5s., presented by Street's Ice Cream Pty., Ltd., Makers of "Cream of the Coast" Ice Cream, Arncliffe-st., Turrella, Sydney, for the first prize cow in Class 220. 1937
- CLASS 221—Cow, over 5 years old, in calf, dry. First, £7; second, £4; third, £2; fourth, £1; fifth, Ribbon.
1946. ADAMS, H. **Marvale Butter Queen 2nd**, 15,420 (106); 4:4:46; s. Gunawah Dictator, 421, d. Marvale Butter Queen, 99,239.
1947. ADAMS, H. **Marvale May**, 99,246 (39); 23:4:42; s. Navua Jovial Star, 16,799, d. Marvale Mayflower, 82,659.
1948. BRAITHWAITE, E. P. **The Hills Dainty Lady 3rd**, 22,165 (317); 23:2:47; s. The Hills Oxford Twyllish, 22,387, d. The Hills Dainty Lady, 3882.
1949. BROWN, C. **Wollingurry Susie**, 26,485 (134); 8:12:46; s. Beaulieu Havoc (imp. N.Z.), 1037, d. Wollingurry Nita 9th, 4295.
1950. CHEGWIDDEN, E. ESTATE OF. **Austral Park Island Cowslip**, 27,031 (280); 29:10:47; s. Tolgarth Sam's Illuminator (imp. N.Z.), 1041, d. Austral Park Oxford Cowslip, 4652.
1951. COCHRANE, R. and C. C. **Parrabel Cute Star**, 31,563 (r84); 13:9:46; s. Parrabel Mountain Cute, 22,229, d. Parrabel Star Petal, 88,500.

Sec. 2—CATTLE—Jerseys (Continued).

1952. DASH, S. L. **Manuden Thorn's Aila**, 99,220 (787); 12:8:43; s. Manuden Brown Thorn, 17,737, d. Manuden Oxford Aila, 94,045.
1953. GREENAWAY, R. **Oxley Buttercup 3rd**, 95,014 (96); 20:3:42; s. Austral Park Blue Lad, 18,264, d. Oxley Lady Grace, 54,605.
1954. JERSEY FARMS. **Blytheswood Royal Promise**, 4999 (151); 2:11:46; s. Glen Iris Royal Gallant (imp. in dam), 13,433, d. Lyndhurst Promise 2nd, 67,719.
1955. JERSEY FARMS. **Navua Ladora 6th**, 99,047 (446); 18:9:44; s. Navua Designing Ruler, 18,848, d. Navua Ladora 5th, 88,138.
1956. KAMERUKA ESTATE. **Kameruka Rosarian's Bouquet**, 22,716 (781); 4:7:46; s. Kameruka Rosarian, 19,678, d. Kameruka Rudolfo's Bouquet, 72,044.
1957. KAMERUKA ESTATE. **Kameruka Royalist's Mayflower**, 14,023 (692); 4:9:45; s. Belgonia Royalist, 17,265, d. Kameruka Viking's May, 82,042.
1958. McPHEE, A. J. **Lawrence Raleigh's Velvet**, 23,183 (270); 7:2:44; s. Rosecliff Raleigh's King, 15,099, d. Lawrence Fairy's Velvet, 92,687.
1959. MUTTON, T. and SONS. **Belveden Lily**, 337 (138); 10:8:40; s. Belveden Viking's Airland, 15,407, d. Belveden Viking's Sovereign, 75,176.
1960. STEWART, SIR FREDERICK. **Banyule Mermaid**, 19,952 (153); 16:4:46; s. Orphanage Moleen's Chief, 1634, d. Banyule Siren, 85,087.
1961. STEWART, SIR FREDERICK. **Condong Miss Myra**, 20,794 (621); 2:11:45; s. Gunawah Master Lynn, 19,610, d. Condong Myra's Miss, 880.
1962. STEWART, SIR FREDERICK. **Daleleaf (imp.)**, 28,255 (D1450); 18:6:47; s. Dreaming Cowboy (imp.), 3723, d. Gayleaf (48,994, P.S.H.C., J.H.B.).
- CLASS 222—(Peters Special Prizes)—Certificate. Cow, 4 years old or over, dry or in milk. First, £14; second, £8; third, £3. (See conditions at head of section).
1954. JERSEY FARMS. **Blytheswood Royal Promise**, 4999. (See Class 221).
1963. KAMERUKA ESTATE. **Kameruka Distinction's Moonbeam**, 37,409 (88); 1:4:48; s. Kameruka Distinction's Peer, 2678, d. Kameruka Hedwin's Moonbeam, 67,272.
1937. SMITH, E. V. **Bridestowe Treasure**, 20,293. (See Class 220).
1938. SMITH, E. V. **Op'a's White Queen (imp.)**, 9494. (See Class 220).
1960. STEWART, SIR FREDERICK. **Banyule Mermaid**, 19,952. (See Class 221).
1943. SYDNEY SANITARIUM AND HOSPITAL. **Ourie Peggy**, 3226. (See Class 220).
1964. TAYLOR, J. K. and SON. **Gailee Dreaming Maid**, 36,216 (122); 4:10:48; s. Warwick Dreaming Sultan (imp. in dam N.Z.), 1856, d. Gailee Sweet Maid, 6216.
- CLASS 223—(I.R.M. Special Prizes)—Cow, dry or in milk, which has qualified for entry to the Intermediate Register of Merit conducted by the Department of Agriculture, N.S.W. First, £12; second, £6; third, £2. (See conditions at head of section).
1954. JERSEY FARMS. **Blytheswood Royal Promise**, 4999. (See Class 221).
1957. KAMERUKA ESTATE. **Kameruka Royalist's Mayflower**, 14,023. (See Class 221).
1960. STEWART, SIR FREDERICK. **Banyule Mermaid**, 19,952. (See Class 221).
- CLASS 224—Cow, over 4 and not over 5 years old, in milk. First, £8; second, £5; third, £3; fourth, £2.
1965. BRAITHWAITE, E. P. **The Hills Bud 13th**, 41,560 (348); 2:5:48; s. The Hills Oxford Blue, 18,105, d. The Hills Bud 3rd, 79,154.
1966. BULLOCK, E. J. and L. H. **Blytheswood Pinnacle's Silk**, 34,299 (204); 2:8:49; s. Selsey Pinnacle, 894, d. Lyndhurst Lady Silk, 99,117.
1967. CHEGWIDDEN, E. ESTATE OF. **Austral Park Bon Soir**, 43,144 (309); 2:12:48; s. Austral Park Blue Lad, 18,264, d. Austral Park Mademoiselle, 4617.
1968. CHEGWIDDEN, E. ESTATE OF. **Austral Park Ivy**, 33,749 (297); 18:5:48; s. Tolgarth Sam's Illuminator (imp. N.Z.), 1041, d. Austral Park Ngarita, 90,111.
1969. EMERY, F. C. **Thelmaville Lexie's Favourite**, 25,776 (8); 9:3:48; s. Kelvin Park Honey's Jester, 2705, d. Kelvin Park Wonder's Lexie, 67,373.
1970. GREENAWAY, R. **Oxley Anemone's Belle**, 31,496 (239); 17:3:48; s. Oxley Cream Socks, 3154, d. Valley Farm Anemone's Belle, 89,431.
1971. GREENAWAY, R. **Oxley Bright Fern 4th**, 31,499 (246); 24:6:48; s. Gunawah True Blue, 1334, d. Oxley Bright Fern, 99,748.
1972. JERSEY FARMS. **Blytheswood Wonderful Promise**, 27,453 (217); 30:9:48; s. Blytheswood Wonderful Aim, 1119, d. Blytheswood Royal Promise, 4999.
1973. KEALY, T. C. **Newhaven Misty Dawn 5th**, 31,294 (103); 26:6:48; s. Mount Tomah Songster, 22,066, d. Newhaven Misty Dawn 2nd, 8070.
1974. KEALY, T. C. **Newhaven Tessie**, 31,301 (102); 2:6:48; s. Mount Tomah Songster, 22,066, d. Rosevale Tessie, 78,734.
1975. SMITH, E. V. **Hill Park Draconis Fairy**, 29,463 (171); 12:3:48; s. Midlands Fairy Jester (imp.), 1852, d. Hill Park Draconis Royal, 1838.
1976. STEWART, SIR FREDERICK. **Belle Vue Golden Jessie**, 34,079 (G44); 28:5:48; s. Shepatone Lady's Design 2nd, 3380, d. Navua Designing Lily, 24,365.
1977. STEWART, SIR FREDERICK. **Larconia Suspense 3rd**, 47,321 (109); 4:7:48; s. Lindell Gallinthia's Showman (imp. Canada), 3730, d. Larconia Suspense, 14,586.
1978. SYDNEY SANITARIUM AND HOSPITAL. **Blytheswood Aim's Sultane**, 34,291 (219); 10:10:48; s. Briar's Wonderful Aim (imp. N.Z.), 22,515, d. Navua Brave Sultane, 99,540.
1979. TAYLOR, J. K. and SON. **Gailee Sultan's Favourite 3rd**, 36,235 (114); 16:8:48; s. Warwick Dreaming Sultan (imp. in dam N.Z.), 1856, d. Manuden Cello's Favourite, 99,199.
1980. WEIDMANN, P. R. **Narira Helen**, 31,215 (11); 6:8:48; s. Kameruka Design, 20,848, d. Narira Nellie, 24,332.
- 2005 Braidite R.P. from U227

Sec. 2—CATTLE—Jerseys (Continued).

CLASS 225—Cow, over 3 and not over 4 years old, in milk. First, £8; second, £5; third, £3; fourth, £2.

1981. ADAMS, H. Marvale Dainty Dell, 48,043 (194); 18:11:49; s. Gunwah Dictator, 421, d. Marvale Dainty, 2647.

1982. BARLOW, A. M., and SONS. Alanbar Pretty Lass, 33,490 (12); 15:6:49; s. Navua Ladora's Majestic, 4708, d. Ulladulla Caryl, 25,978.

1983. DASH, S. L. Pennant Aila's Design, 49,202 (918); 16:8:49; s. Navua Sociable Sultan, 1587, d. Manuden Thorn's Aila, 99,220.

1984. EMERY, P. C. Thelmaville Lady May, 41,641 (18); 21:5:49; s. Kelvin Park Honey's Jester, 2705, d. Kilsyth Forget-me-not, 14,230.

1985. GREENAWAY, R. Oxley Bluebell 2nd, 40,075 (257); 20:3:49; s. Gunawah True Blue, 1334, d. Valley Farm Anemone's Belle, 89,431.

1986. JERSEY FARMS. Blytheswood Royal Floss, 43,629 (227); 6:3:49; s. Blytheswood Royal Aim, 1111, d. Blytheswood Floss, 4957.

1987. JERSEY FARMS. Oran Park Aim's Egretta, 48,950 (60); 13:6:49; s. Briar's Wonderful Aim (imp. N.Z.), 22,515, d. Manuden Golden Egretta, 2609.

1988. SMITH, E. V. Richmond Conqueror's Briar, 40,543 (850); 23:1:49; s. Golden Conqueror (imp.), 3726, d. Richmond Sweet Briar, 88,732.

1989. STEWART, SIR FREDERICK. Netherwood Royal Coronation, 48,752 (101); 22:7:49; s. Belgonia Royal Pride, 21,526, d. Milvue Aim's Cornation, 94,358.

1990. SYDNEY SANITARIUM AND HOSPITAL. Netherwood Royal Blossom, 39,701 (103); 26:7:49; s. Belgonia Royal Pride, 21,526, d. Netherwood Gypsy Blossom, 3087.

1991. WEIDMANN, P. R. Hunterfield Keepsake, 37,068 (184); 18:12:49; s. Trinity Graceful Effort, 1043, d. Baerami Double's Keepsake, 19,854.

1992. WEIDMANN, P. R. Hunterfield Patsy, 37,071 (157); 23:4:49; s. Navua Velocity's Volunteer, 19,897, d. Hunterfield Pat, 22,398.

(Special Prize)—£5 5s., presented by Street's Ice Cream Pty., Ltd., Makers of "Cream of the Coast" Ice Cream, Arncliffe-st., Turella, Sydney, for the first prize cow in Class 225.

CLASS 226—Cow, over 2 and not over 3 years old, in milk. First, £8; second, £5; third, £3; fourth, £2.

1993. ADAMS, H. Marvale Golden Campinelle, 48,045 (197); 12:1:50; s. Valley Farm Golden Boy, 5066, d. Austral Park Campinelle, 60,342.

1994. BRAITHWAITE, E. P. The Hills Bud 16th, 50,256 (386); 10:5:50; s. Shepstone Lady's Design 2nd, 3380, d. The Hills Bud 7th, 32,463.

1995. BRAITHWAITE, E. P. The Hills Laurel 24th, 50,265 (394); 11:9:50; s. Kameruka Royal Reserve, 4412, d. The Hills Laurel 11th, 18,295.

1996. BROWN, C. Wollingurry Beauty 11th, 51,067 (263); 6:6:50; s. Wollingurry Jugler, 6538, d. Wollingurry Beauty 5th, 84,602.

1997. DASH, S. L. Shepstone Design's Peggy, 41,022 (238); 8:2:50; s. Golden Bread's Knight (imp.), 5682, d. Shepstone Royal Peggy 2nd, 83,901.

1998. GREENAWAY, W. Oaklaw Ethne, 48,897 (155); 2:10:50; s. Marvale Butter Lad, 5981, d. Marvale Butter Queen 3rd, 30,675.

1999. GREY, T. The Meadows Noble Jenny, Vol. 40 (10N); 26:12:50; s. The Meadows Nobleman, 5029, d. The Meadows Janette, 18,312.

2000. JERSEY FARMS. Blytheswood Beacon's Countess, 34,292 (262); 8:3:50; s. Brampton Bread Beacon (imp. Canada), 3906, d. Blytheswood Royal Countess, 4998.

2001. KAMERUKA ESTATE. Kameruka Naomi's Star, 46,729 (360); 24:5:50; s. Naomi's Draconian (imp.), 6072, d. Kameruka Peer's Star, 6879.

2002. SMITH, E. V. Hill Park Opa's Queen, 46,171 (195); 10:7:50; s. Bellavista Samaritan Royal (imp. Canada), 3717, d. Opa's White Queen (imp.), 9494.

2003. STEWART, SIR FREDERICK. Ellerdale Victory Buttercup 2nd, Vol. 40 (358); 15:11:50; s. Belgonia Victory Aim, 2030, d. Ellerdale Winnie's Buttercup, 12,152.

2004. SYDNEY SANITARIUM AND HOSPITAL. Ourie Wonderful Sunglow, 49,001 (76); 16:1:50; s. Hill Park Wonderful Lad, 1353, d. Ourie Peggy, 3226.

CLASS 227—Cow, over 4 and not over 5 years old, in calf, dry. First £6; second, £4; third, £2.

2005. BRAITHWAITE, E. P. The Hills Lucky Lady 8th, 41,574 (334); 17:2:48; s. The Hills Oxford Twyllsh, 22,387, d. The Hills Lucky Lady 5th, 18,297.

2006. BROWN, C. Wollingurry Melbie 2nd, 33,182 (175); 6:1:48; s. Beaulieu Havoc (imp. N.Z.), 1031, d. Manuden Cello's Melbie, 2605.

2007. CHEGWIDDEN, E. ESTATE OF. Austral Park Ixia, 33,750 (295); 13:7:48; s. Tolgarth Sam's Illuminator (imp. N.Z.), 1041, d. Austral Park Oxford Freezia, 74,932.

2008. GREENAWAY, R. Lenila Starlight, 30,305 (45); 16:3:48; s. Oxley Cream Socks, 3154, d. Valley Farm Star 3rd, 84,364.

2009. JERSEY FARMS. Oran Park Pinnacle's Incense, 39,987 (37); 28:3:48; s. Sidkey Pinnacle, 894, d. Austral Park Oxford Incense, 84,942.

1963. KAMERUKA ESTATE. Kameruka Distinction's Moonbeam, 37,409. (See Class 222).

2010. MUTTON, T., and SONS. Jersey Mead Cameo, 37,251 (59); 24:5:48; s. Erlwin Welcome Son, 21,743, d. Jersey Mead Wattle, 6763.

2011. SMITH, E. V. Bridestowe Lorette 2nd, 43,791 (687); 29:6:48; s. Blytheswood Hallmark, 120, d. Bridestowe Lorette, 510.

Sec. 2—CATTLE—Jerseys (Continued).

2012. STEWART, SIR FREDERICK. Oceanview Dreamer's Gem, 31,424 (519); 24:1:48; s. Oceanview Lady's Dreamer, 1622, d. Oceanview Gem's Belle 2nd, 99,704.

2013. SYDNEY SANITARIUM AND HOSPITAL. Blytheswood Wonder Lass, 43,631 (207); 10:8:48; s. Blytheswood Wonderful Aim, 1119, d. Blytheswood Duke's Lass, 4985.

2014. SYDNEY SANITARIUM AND HOSPITAL. Sanvale Syrian Star, 40,931 (93); 10:8:48; s. Erlwin Dolly's Noble, 333, d. Sanvale Syrian Maid, 88,923.

1964. TAYLOR, J. K., and SON. Gailee Dreaming Maid, 36,216. (See Class 222).

2015. TAYLOR, J. K., and SON. Gailee Sultan's Gwendoline, 36,237 (107); 18:4:48; s. Warwick Dreaming Sultan (imp. in dam N.Z.), 1856, d. Gailee Masterpiece's Gwendoline, 6211.

2016. WEIDMANN, P. R. Elengrove Bindle's Serenade, 28,529 (463); 2:5:48; s. Hillandale Bindle, 457, d. Elengrove Lad's Serenade 2nd, 1208.

CLASS 228—(Peters Special Prizes)—Certificate. Cow, not over 4 years old, dry or in milk. First, £14; second, £8; third, £3. (See conditions at head of section).

1994. BRAITHWAITE, E. P. The Hills Bud 16th, 50,256. (See Class 226).

1983. DASH, S. L. Pennant Aila's Design, 49,202. (See Class 225).

2017. GREY, T. The Meadows Jersey Royal, 50,283 (J45); 18:4:49; s. Retford Juno's Bravo, 18,977, d. The Meadows Silvermine, 18,333.

1972. JERSEY FARMS. Blytheswood Wonderful Promise, 27,453. (See Class 224).

2011. SMITH, E. V. Bridestowe Lorette 2nd, 43,791. (See Class 225).

1988. SMITH, E. V. Richmond Conqueror's Briar, 40,543. (See Class 225).

1977. STEWART, SIR FREDERICK. Larconia Suspense 3rd, 47,321. (See Class 224).

2013. SYDNEY SANITARIUM AND HOSPITAL. Blytheswood Wonder Lass, 43,631. (See Class 227).

1990. SYDNEY SANITARIUM AND HOSPITAL. Netherwood Royal Blossom, 39,701. (See Class 225).

2014. SYDNEY SANITARIUM AND HOSPITAL. Sanvale Syrian Star, 40,931. (See Class 225).

CLASS 229—(Milk Board Special Prizes)—Cow, over 4 years old, in milk or dry. First, £10; second, £5. (See conditions at head of section).

1952. DASH, S. L. Manuden Thorn's Aila, 99,220. (See Class 221).

1933. JERSEY FARMS. Millrae Sylvia, 15,829. (See Class 220).

Cook The Easy Way with a B.G.E. DCA 503 Electric Range



- Extra large oven with automatic heat control, ample capacity for "large family" requirements.
- One of the three hotplates is a 12" x 10" grill-boiler plate — boil three or four saucepans and grill underneath at the same time.
- Roomy plate warming cupboard; whether grilling, boiling or baking, this cupboard keeps plates or food warm.
- Removable oven interior (easy to clean). Lifts out — no tools needed.
- All over cream vitreous enamel — easy to keep clean (just a wipe over with a damp cloth).

Guaranteed by

British General Electric Co. Pty. Ltd.

Representing the General Electric Co. Ltd., of England

BRANCHES IN ALL STATES

COLES STORES SERVING AUSTRALIA

Sec. 2—CATTLE—Jerseys (Continued).

1935. SMITH, E. V. Opa's White Queen (imp.), 3494. (See Class 220).
1960. STEWART, SIR FREDERICK. Banyule Mermaid, 19,952. (See Class 221).
1943. SYDNEY SANITARIUM AND HOSPITAL. Ourie Peggy, 3226. (See Class 220).
- CLASS 230—Cow, over 3 and not over 4 years old, in calf, dry. First, £6; second, £4; third, £2.
2018. ADAMS, H. Marvale Velvet, 38,757 (179); 26:4:49; s. Gunawah Dictator, 421, d. Marvale Ruby, 7611.
2019. BRAITHWAITE, E. P. The Hills Dainty Lady 4th, 41,563 (352); 17:1:49; s. The Hills Oxford Twyllish, 22,387, d. The Hills Dainty Lady, 3882.
2020. BRAITHWAITE, L. L. Belle Vue Lady Streamline, 34,083 (L4); 3:3:49; s. Shepstone Lady's Design 2nd, 3380, d. Navua Sociable Sybil, 99,558.
2021. BRAITHWAITE, L. L. Crystal Side Rosemary, 28,186 (56); 15:3:49; s. Kameruka Maiden's Noble, 4394, d. Mimossta Gay Lass, 15,871.
2022. COCHRANE, R. and C. C. Parrabel Golden Cowslip, 40,169 (A34); 1:3:49; s. Glenavon Golden King, 1290, d. Austral Park Bright Cowslip, 19,798.
2023. GREENAWAY, R. Oxley Vasilika 2nd, 31,509 (258); 24:3:49; s. Gunawah True Blue, 1334, d. Austral Park Oxford Vasilika, 65,228.
2024. GREY, T. The Meadows Jersey Lily, 50,282 (J48); 27:8:49; s. Retford Juno's Bravo, 18,977, d. The Meadows Lady Lauder, 18,322.
2017. GREY, T. The Meadows Jersey Royal, 50,283. (See Class 228).
2025. HERGENHAN, J. G., and SON. Parrabel Cute's Duchess, 31,561 (A31); 29:1:49; s. Parrabel Mountain Cute, 22,229, d. Parrabel May's Duchess, 8280.
2026. KAMERUKA ESTATE. Kameruka King's Roselight, 37,429 (190); 11:1:49; s. Glenavon Golden King, 1290, d. Kameruka Rosarian's Roselight, 22,720.
2027. POOLE, A. B. Les Ormes Duchess (imp.), 38,102 (131F); 23:7:49; s. Windsor Jester (7719, P.S.H.C., J.H.B.), d. Duchess Victoria (51,789, P.S.C., J.H.B.).
2028. SLATER, H. J. Elengrove Boy's Audrey, 45,011 (550); 19:6:49; s. Kenilworth Golden Boy, 4439, d. Elengrove Standard's Audrey, 28,552.
2029. STEWART, SIR FREDERICK. Valley Farm Camouflage, 41,865 (461); 15:10:49; s. Valley Farm Doreen's Noble, 5065, d. Valley Farm Trixie, 32,725.
2030. TOUCHILL, J. Belrose Bridal Bouquet, 34,119 (1); 4:11:49; s. Compton Gamboge Masterpiece, 3993, d. Boreela Waratah, 1982 Barlow's Lass from EL 225.
- CLASS 231—(Milk Board Special Prizes)—Cow, not over 4 years old, in milk or dry. First, £10; second, £5. (See conditions at head of section).
1983. DASH, S. L. Pennant Aila's Design, 49,202. (See Class 225).
2017. GREY, T. The Meadows Jersey Royal, 50,283. (See Class 228).
1972. JERSEY FARMS. Blytheswood Wonderful Promise, 27,453. (See Class 224).
1988. SMITH, E. V. Richmond Conqueror's Briar, 40,513. (See Class 225).
1977. STEWART, SIR FREDERICK. Larconia Suspense 3rd, 47,321. (See Class 224).
2011. SYDNEY SANITARIUM AND HOSPITAL. Sanvale Syrian Star, 40,931. (See Class 227).
- CLASS 232—Cow or Heifer, over 2 and not over 3 years old, in calf, dry. First, £6; second, £4; third, £1; fourth, Ribbon.
2031. BARLOW, A. M., and SONS. Alanbar Majestic's Iris, 42,891 (19); 12:11:50; s. Navua Lalora's Majestic, 4708, d. Ulladulla Iris, 25,979.
2032. BRAITHWAITE, E. P. The Hills Bloom 7th, 50,254 (384); 1:3:50; s. Shepstone Lady's Design 2nd, 3380, d. The Hills Bloom 5th, 18,291.
2033. BRAITHWAITE, E. P. The Hills Bud 17th, Vol. 40 (397); 4:10:50; s. Shepstone Lady's Design 2nd, 3380, d. The Hills Bud 11th, 32,464.
2034. BRAITHWAITE, E. P. The Hills Laurel 23rd, Vol. 40 (382); 27:2:50; s. Shepstone Lady's Design 2nd, 3380, d. The Hills Laurel 10th, 100,382.
2035. DASH, S. L. Pennant Buttergirl's Jasmine, 49,209 (02); 10:1:50; s. Navua Sociable Sultan, 1587, d. Yanco Buttergirl 10th, 74,706.
2036. EMERY, F. C. Thelmaville Silky's Nancy, 50,336 (27); 4:3:50; s. Kelvin Park Honey's Jester, 2705, d. Belgrave Silky 2nd, 10,278.
2037. GREENAWAY, R. Oxley Lady Gold 4th, 49,039 (283); 30:5:50; s. Oaklaw Gold Lad, 3115, d. Oxley Lady Gold 2nd, 24,654.
2038. GREY, T. The Meadows Junior Choice, Vol. 40 (J67); 18:10:50; s. Retford Juno's Bravo, 18,977, d. The Meadows Lady Choice, 32,475.
2039. JERSEY FARMS. Blytheswood Beacon's Flower, Vol. 40 (264); 20:4:50; s. Brampton Bread Beacon (imp. Canada), 3906, d. Blytheswood Alm's Flower, 27,444.
2040. KAMERUKA ESTATE. Kameruka King's Francine, Vol. 40 (400); 8:8:50; s. Glenavon Golden King, 1290, d. Kameruka Draconis' Francine, 6854.
2041. KAMERUKA ESTATE. Kameruka Naomi's Monica, 37,433 (342); 28:3:50; s. Naomi's Draconian (imp.), 6072, d. Kameruka Peer's Monica, 98,788.
2042. MUTTON, T., and SONS. Belle Vue Fairy Sapphire, 43,415 (M35); 10:4:50; s. Midlands Fairy Jester (imp.), 1852, d. Belle Vue Sapphire 2nd, 10,303.
2043. MUTTON, T., and SONS. Jersey Mead Jester's Lily, 37,256 (116); 16:3:50; s. Midlands Fairy Jester (imp.), 1852, d. Belveden Lily, 337.
2044. MUTTON, T., and SONS. Jersey Mead Sigala's, Vol. 40 (128); 21:8:50; s. Navua Samaritan's Successor, 3049, d. Jersey Mead Pleasure, 22,562.

3-1995 Braithwaite EP from EL 226

COLES STORES SERVING AUSTRALIA

Sec. 2—CATTLE—Jerseys (Continued).

2045. POOLE, A. B. Llanillo Majestic's Narcissa, 47,629 (080); 17:10:50; s. Nonda Flower's Majestic, 1595, d. Llanillo Rimfire's Buttercup, 23,382.
2046. STEWART, SIR FREDERICK. Ellerdale Victory Mab 2nd, 45,141 (317); 10:5:50; s. Belgonla Victory Aim, 2030, d. Ellerdale Ruler's Mab, 28,624.
2047. WEIDMANN, P. R. Kameruka Naomi's Syringa, 46,731 (380); 17:7:50; s. Naomi's Draconian (imp.), 6072, d. Kameruka King's Syringa, 14,000.
2048. WEIDMANN, P. R. Newhaven Noble's Poppy, 48,784 (150); 20:2:50; s. Newhaven Sybil's Noble, 4729, d. Newhaven Firefly, 31,290.
2063. Sydney Sanitarium and Hospital.
2064. Sydney Sanitarium and Hospital.
2065. Sydney Sanitarium and Hospital.
2066. Weldmann, P. R.
2067. Weldmann, P. R.
- CLASS 234—(Special Prizes)—For the best cow or heifer, bred in Australia by exhibitor. Exhibits may be selected from general classes. First, £6; second, £4; third, £2; fourth, Ribbon. Of the prize money, £10 has been presented by The Australian Jersey Herd Society (N.S.W. Branch), Endeavour House, 33 Macquarie Place, Sydney.
2068. Adams, H.
2069. Barlow, A. M., and Sons.
2070. Braithwaite, E. P.
2071. Brown, C.
2072. Chegwidden, E., Estate of.
2073. Dash, S. L.
2074. Emery, F. C.
2075. Greenaway, R.
2076. Grey, T.
2077. Jersey Farms.
2078. Kameruka Estate.
2079. Mutton, T., and Sons.
2080. Mutton, T., and Sons.
2081. Smith, E. V.
2082. Sydney Sanitarium and Hospital.
2083. Sydney Sanitarium and Hospital.
2084. Sydney Sanitarium and Hospital.
2085. Weldmann, P. R.
- CLASS 235—(Special Prizes)—For the best three cows, over 2 years old. Exhibits may be selected from general classes. First, £6; second, £4; third, £3; fourth, Ribbon. Of the prize money, £10 has been presented by The Australian Jersey Herd Society (N.S.W. Branch), Endeavour House, 33 Macquarie Place, Sydney.
2086. Adams, H.
2087. Braithwaite, E. P.
2088. Brown, C.
2089. Chegwidden, E., Estate of.
2090. Dash, S. L.
2091. Emery, F. C.
2092. Greenaway, R.
2093. Grey, T.
2094. Jersey Farms.
2095. Kameruka Estate.
2096. Mutton, T., and Sons.
2097. Poole, A. B.
2098. Smith, E. V.
2099. Stewart, Sir Frederick.
2100. Stewart, Sir Frederick.
2101. Sydney Sanitarium and Hospital.
2102. Sydney Sanitarium and Hospital.
2103. Taylor, J. K., and Son.
2104. Weldmann, P. R.
- CLASS 236—(Special Prizes)—Sire's Progeny. Progeny to consist of three females, over 3 years old; not necessarily bred or owned by the owner of the bull. Exhibits may be selected from general classes. Names of breeder and owner of bull and progeny must be stated on the certificate of entry. The sire will not be judged. First, £6; second, £4; third, £2; fourth, £1.
2105. ADAMS, H. (Navua Jovial Star, 16,799).
2106. BRAITHWAITE, E. P. (The Hills Oxford Blue, 18,105).
2107. BRAITHWAITE, E. P. (The Hills Oxford Twyllish, 22,387).
- 468 [Champion Prize—£5 and Ribbon, for the best Jersey cow or heifer, over 2 years old. For all first prize winners in Classes 220, 221, 224 to 227, 230, and 232. See Special Cattle Regulation 22. Prize money presented by N.S.W. Fresh Food and Ice Co., Ltd., Makers of "Penguin" Ice Cream, Harbour-st., Sydney.
- 1968 [The "Blytheswood Bowl," value £25, presented by A. R. and R. L. Booth, "Jersey Farms," Dapto, N.S.W., for the Champion cow, provided that she has gained a State or Overseas Production Certificate under an Official Production Recording Scheme. In the event of the Champion cow not complying with this condition, the trophy shall be awarded to the Reserve Champion cow provided that she has gained a State or Overseas Production Certificate under an Official Production Recording Scheme. The trophy, before being won outright, must be won on three occasions by the same exhibitor, but not necessarily in succession. The trophy shall be held by the Society, but the name of the winning exhibitor each year shall be inscribed thereon.
- Previous Winners—
1950—T. Mutton and Sons.
1951—Jersey Farms (Reserve Champion).
1952—T. Grey.
- 2043 [Reserve Champion—Ribbon.
- CLASS 233—(Special Prizes)—Cow, any age, with the best udder. Exhibits may be selected from general classes. First, £6; second, £4; third, £2. Of the prize money, £10 has been presented by The Australian Jersey Herd Society (N.S.W. Branch), Endeavour House, 33 Macquarie Place, Sydney.
2049. Adams, H.
2050. Braithwaite, E. P.
2051. Braithwaite, E. P.
2052. Chegwidden, E., Estate of.
2053. Dash, S. L.
2054. Emery, F. C.
2055. Grey, T.
2056. Jersey Farms.
2057. Kameruka Estate.
2058. Mutton, T., and Sons.
2059. Smith, E. V.
2060. Smith, W. P.
2061. Stewart, Sir Frederick.
2062. Stewart, Sir Frederick.

COLES STORES SERVING AUSTRALIA

2-90

Sec. 2—CATTLE—Jerseys (Continued).

- 2108. BROWN, C. (Beaulieu Havoc [Imp. N.Z.], 1037).
- 2109. CHEGWIDDEN, E. ESTATE OF. (Austral Park Blue Lad, 18,264).
- 2110. CHEGWIDDEN, E. ESTATE OF. (Tolgarth Sam's Illuminator [Imp. N.Z.], 1041).
- 2111. GREENAWAY, R. (Gunawah True Blue, 1334).
- 2112. TAYLOR, J. K., and SON. (Warwick Dreaming Sultan [Imp. in dam N.Z.], 1856).

CLASS 237—(Special Prizes)—£20. First, £15; second, £5, presented by Dairy Farmers' Co-op. Milk Co., Ltd., 700 Harris-st., Ultimo, Sydney, for bull, born on or before 1st January, 1951; cow or heifer, born after 1st January, 1950; and three cows, born on or before 1st January, 1950; owned by exhibitor for at least 12 months prior to judging day. Exhibits may be selected from general classes. The bull, and the female born after 1st January, 1950, to be the progeny of dams which have gained a State Official Production Certificate to the effect that they have reached or exceeded their age butter-fat standard for 273 days. Where a female, born after 1st January, 1950, has a completed record available, this record is to be used in lieu of the dam's record. The cows, born on or before 1st January, 1950, must have gained a State Official Production Certificate for 273 days between the period 1st January, 1952, to 28th February, 1953. An official certificate for a record completed after the closing date of entries and up to the last day of February of the year of judging, will be accepted.

The groups shall be judged on the following scale of points:—

Type and Conformation	Points
Production	100
Production	200

One point for the production of each dam and/or exhibit will be allocated for every 500lb. of milk or part thereof over the age standards set out below, with a limit of 20 points per animal and an additional point for every 20lb. of butter-fat or part thereof in excess of the age group standard for butter-fat produced under official herd recording. A production record shall not be accepted unless the butter-fat average is at least 3.6%.

Milk standards for animals completing an official record are as follows:—Up to Junior 2 year old record, 5000lb. milk; Senior 2 to Junior 3 record, 5500lb. milk; Senior 3 or over record, 6000lb. milk.

The group gaining the greatest number of points shall receive the award.

- 2113. Jersey Farms.
- 2114. Kameruka Estate.
- 2115. Smith, E. V.
- 2116. Sydney Sanitarium and Hospital.

TUESDAY, 31st MARCH.

CLASS 238—Cow, over 18 months and not over 2 years old. First, £6; second, £4; third, £2; fourth, £1; fifth, Ribbon.

- 117. ADAMS, H. Marvale Queen, Vol. 40 (236); 10:4:51; s. Marvale Montrose Star, 7592, d. Marvale Butter Queen 4th, 30,676.
- 2118. CHEGWIDDEN, E. ESTATE OF. Austral Park Cedar, Vol. 40 (364); 2:2:51; s. Austral Park Cuning Jester, 3788, d. Austral Park Illawarra Flame, 27,029.
- 2119. CHEGWIDDEN, E. ESTATE OF. Austral Park Fudge, Vol. 40 (359); 27:1:51; s. Austral Park Flashlight, 5277, d. Austral Park Aniseed, 33,743.
- 2120. COCHRANE, R. and C. C. Parrabel Dreaming Brunette, Vol. 40 (A81); 7:2:51; s. Victory's Dreaming Wanderer (Imp.), 6440, d. Parrabel Leader's Brunette, 16,846.
- 2121. GREENAWAY, R. Lenila Montrose Betty, Vol. 40 (91); 18:3:51; s. Gunawah Montrose Star, 2544, d. Oxley Lady Betty, 95,021.
- 2122. GREENAWAY, R. Oxley Marie 2nd, 49,040 (296); 24:1:51; s. Gunawah True Blue, 1334, d. Oxley Marie, 50,003.
- 2123. GREENAWAY, W. Marvale Golden, Vol. 40 (230); 8:3:51; s. Gunawah Dictator, 421, d. Marvale Golden Nell, 30,681.
- 2124. JERSEY FARMS. Blytheswood Designing Dainty, Vol. 40 (294); 23:1:51; s. Firethorn Designing Bagman (Imp. England), 4146, d. Blytheswood Aim's Dainty, 4973.
- 2125. JERSEY FARMS. Blytheswood Royal Silvermine, Vol. 40 (293); 21:1:51; s. Blytheswood Royal Aim, 1114, d. Ban-yule Silvermine 140th, 80,165.
- 2126. KAMERUKA ESTATE. Kameruka Boy's Butterfly, Vol. 40 (519); 15:1:51; s. Dreaming Boy (Imp.), 6976, d. Kameruka Rosarian's Butterfly, 37,441.
- 2127. MUTTON, T., and SONS. Jersey Mead Jester's Lily 2nd, 46,474 (136); 2:3:51; s. Midlands Fairy Jester (Imp.), 1852, d. Belveden Lily, 337.
- 2128. POOLE, A. B. Llanillo Sunflower, 47,630 (011); 1:1:51; s. Nonda Flower's Majestic, 1595, d. Ourie Wonderful Sunset, 24,634.
- 2129. POOLE, A. B. Sanvale Olive 2nd, Vol. 40 (109); 21:2:51; s. Hill Park Canadian Jester, 5744, d. Kurra Juna Olive 3rd, 30,122.

CLASS 239—Heifer, over 18 months and not over 2 years old. First, £6; second, £4; third, £2; fourth, £1. Of the prize money, £54s. has been presented by Meggitt, Ltd., Oil Cake Manufacturers, Asbestos-House, York and Barrack-sts., Sydney.

- 2130. ADAMS, H. Marvale Graceful, Vol. 40 (235); 4:4:51; s. Marvale Montrose Star, 7592, d. Marvale Velvet, 38,757.
- 2131. BRAITHWAITE, E. P. The Hills Coomassie 37th, Vol. 40 (105); 1:1:51; s. Kameruka Royal Reserve, 4412, d. The Hills Coomassie 34th, 25,702.
- 2132. BROWN, C. Wollingurry Buttercup 11th, Vol. 40 (277); 22:2:51; s. Wollingurry Juggler, 6538, d. Wollingurry Buttercup 10th, 9384.
- 2133. BROWN, C. Wollingurry Echo's Zyta, Vol. 40 (289); 28:4:51; s. Wollingurry Sir Echo, 6539, d. Wollingurry Zyta 4th, 9390.

COLES STORES SERVING AUSTRALIA

2-91

Sec. 2—CATTLE—Jerseys (Continued).

- 2134. BULLOCK, E. J. and L. H. Hillhead Lady Alice, Vol. 40 (58); 12:4:51; s. Hillhead Right Royal, 2594, d. Hillhead Lady Diana, 81,792.
- 2135. CHEGWIDDEN, E. ESTATE OF. Austral Park Belle Ami, 43,138 (365); 9:2:51; s. Austral Park Blue Lad, 18,264, d. Austral Park Island Cowslip, 27,631.
- 2136. COCHRANE, R. and C. C. Parrabel Dreaming Cowslip, 49,137 (A80); 4:2:51; s. Victory's Dreaming Wanderer (Imp.), 6440, d. Austral Park Bright Cowslip, 19,798.
- 2137. COCHRANE, R. and C. C. Parrabel Dreaming Maud, Vol. 40 (A83); 14:2:51; s. Victory's Dreaming Wanderer (Imp.), 6440, d. Broxberne Maud, 629.
- 2138. GREENAWAY, R. Oxley Bright Fern 6th, Vol. 40 (307); 13:5:51; s. Trecarne Ruler 2nd, 1042, d. Oxley Bright Fern, 99,748.
- 2139. GREENAWAY, R. Oxley Vasilika 5th, Vol. 40 (302); 26:3:51; s. Trecarne Ruler 2nd, 1042, d. Oxley Vasilika, 31,508.
- 2140. GREENAWAY, W. Oaklaw Lady Judith, 48,903 (160); 10:2:51; s. Marvale Butter Lad, 5981, d. Oxley Judith, 24,653.
- 2141. GREENAWAY, W. Oaklaw Twinkle, Vol. 40 (165); 7:5:51; s. Marvale Butter Lad, 5981, d. Airaloo Crystal, 9570.
- 2142. JERSEY FARMS. Blytheswood Beacon's Gloria, Vol. 40 (308); 22:6:51; s. Brampton Bread Beacon (Imp. Canada), 3906, d. Blytheswood Gloria, 97,402.
- 2143. JERSEY FARMS. Oran Park Beacon's Faith, 48,952 (84); 18:4:51; s. Brampton Bread Beacon (Imp. Canada), 3906, d. Manuden Thorn's Faith, 99,222.
- 2144. KAMERUKA ESTATE. Kameruka Boy's Bouquet, Vol. 40 (522); 6:5:51; s. Dreaming Boy (Imp.), 6976, d. Kameruka Design's Bouquet, 37,405.
- 2145. KEALY, T. C. Auchentorlie Jester's Cornflower, Vol. 40 (97); 3:5:51; s. Midlands Fairy Jester (Imp.), 1852, d. Belle Vue Curlo 8th, 4839.
- 2146. McPHEE, A. J. Lawrence Babette, Vol. 40 (390); 28:4:51; s. Braeside Sunny's Victor, 6772, d. North Bank Babette, 48,843.
- 2147. SLATER, H. J. Crystal Side Noelene, 44,524 (99); 7:3:51; s. Mimossia Madeira's Chief, 1554, d. Mimossia Silver Joy, 15,879.
- 2148. SLATER, H. J. Crystal Side Wattle, Vol. 40 (104); 29:3:51; s. Kameruka Maiden's Noble, 4394, d. Crystal Side Sally, 20,966.
- 2149. SMITH, E. V. Hill Park Dreaming Princess, Vol. 40 (198); 8:4:51; s. Hill Park Dreaming Jester, 7284, d. Ellerdale Winnie's Princess, 21,435.
- 2150. SYDNEY SANITARIUM AND HOSPITAL. Sanvale Lily's Dream, Vol. 40 (108); 24:1:51; s. Oxley Major, 779, d. Tillowrie Lily, 100,433.
- 2151. SYDNEY SANITARIUM AND HOSPITAL. Sanvale Milky Way, Vol. 40 (111); 13:4:51; s. Oaklaw Broadcast, 7807, d. Sanvale Syrian Star, 40,931.
- 2152. TAYLOR, J. K., and SON. Manuden Sultan's Popsy, Vol. 40 (22); 15:5:51; s. Galilee Dreaming Sultan, 4154, d. Galilee Master's Popsy, 21,713.
- 2153. WITHDRAWN.

- 2154. TOUCHILL, J. Mara Ruby Sansolena 2nd, Vol. 40 (74); 18:3:51; s. Navua Elfa's Dairyman 3rd, 3041, d. Mara Ruby Sansolena, 15,375.
- 2155. WEIDMANN, P. R. Hunterfield Molly, Vol. 40 (250); 20:3:51; s. Trinity Chieftain, 8190, d. Hunterfield Ruth, 37,074.

CLASS 240—Heifer, over 12 and not over 18 months old. First, £6; second, £4; third, £2; fourth, £1; fifth, Ribbon.

- 2156. ADAMS, H. Marvale Draconis Dainty, Vol. 40 (249); 10:8:51; s. Navua Draconis Designer, 723, d. Marvale Dainty 2nd, 30,679.
- 2157. BARLOW, A. M., and SONS. Alanbar Pretty Charm, Vol. 40 (26); 20:7:51; s. Navua Ladora's Majestic, 4708, d. Ulladulla Caryl, 25,978.
- 2158. BRAITHWAITE, E. P. The Hills Lucky Lady 11th, Vol. 40 (433); 2:11:51; s. Kameruka Royal Reserve, 4412, d. The Hills Lucky Lady 10th, 50,266.
- 2159. BROWN, C. Wollingurry Bronita 17th, Vol. 40 (304); 28:9:51; s. Wollingurry Sir Echo, 6539, d. Wollingurry Bronita 11th, 89,680.
- 2160. BULLOCK, E. J. and L. H. Grigorville Samaritan Ruthinia, Vol. 40 (45); 12:9:51; s. Bellavista Samaritan Royal (Imp. Canada), 3717, d. Grigorville Ruthinia, 45,985.
- 2161. CHEGWIDDEN, E. ESTATE OF. Austral Park Flash Cowslip, Vol. 40 (379); 11:5:51; s. Austral Park Flashlight, 5277, d. Austral Park Iris Cowslip, 27,030.
- 2162. CHEGWIDDEN, E. ESTATE OF. Austral Park Future, Vol. 40 (380); 11:11:51; s. Austral Park Flashlight, 5277, d. Austral Park Invitation, 33,747.
- 2163. CHEGWIDDEN, E. ESTATE OF. Austral Park Oxford Princess, Vol. 40 (378); 7:11:51; s. Austral Park Oxford Double, 6648, d. Austral Park Blue Berry, 27,026.
- 2164. COCHRANE, R. and C. C. Parrabel Cream's Fairy, Vol. 40 (A97); 4:8:51; s. Parrabel Cream's Victory, 7869, d. Parrabel Reputation's Fairy, 49,148.
- 2165. COCHRANE, R. and C. C. Parrabel Lady Blue, Vol. 40 (A94); 17:7:51; s. Warwick Double Blue, 5117, d. Parrabel Royal Lady, 31,577.
- 2166. DASH, S. L. Pennant Valrose's Trixie, Vol. 40 (119); 9:7:51; s. Shanes Park Sociable Draconis, 4953, d. Belle Vue Valrose, 317.
- 2167. EMERY, E. C. Thelmaville Favourite's Doreen, Vol. 40 (44); 2:11:51; s. Kilsyth Doreen's Spotlight, 2724, d. Thelmaville Lexie's Favourite, 25,776.
- 2168. GREENAWAY, F. T. Oaklaw May Queen, Vol. 40 (177); 26:10:51; s. Marvale Butter Lad, 5981, d. Oaklaw Dalrymald, 39,926.
- 2169. GREENAWAY, W. Oaklaw Bonnie, Vol. 40 (168); 24:7:51; s. Marvale Butter Lad, 5981, d. Marvale Peggy 2nd, 7609.
- 2170. GREENAWAY, W. Oaklaw Picture, Vol. 40 (171); 21:8:51; s. Marvale Butter Lad, 5981, d. Marvale Butter Queen 3rd, 30,675.
- 2171. GREENAWAY, W. Oaklaw Princess Joan, Vol. 40 (172); 28:8:51; s. Marvale Butter Lad, 5981, d. Pressland Lillian Gold, 31,715.

Sec. 2—CATTLE—Jerseys (Continued).

2172. GREY, T. *The Meadows Opal*, Vol. 40 (02); 22:7:51; s. Oxford Lincoln, 7849, d. *The Meadows Jean's Lassie*, 50,277.
2173. GREY, T. *The Meadows Orchid*, Vol. 40 (03); 16:8:51; s. Oxford Lincoln, 7849, d. *The Meadows Jersey Lily*, 50,282.
2174. JERSEY FARMS. *Blytheswood Designing Favourite*, Vol. 40 (214); 7:8:51; s. Firethorn Designing Bagman (imp. England), 4146, d. *Jerseylea Miss Favourite*, 6790.
2175. JERSEY FARMS. *Blytheswood Rex's Maybelle*, Vol. 40 (320); 4:9:51; s. Oaklea Silver Rex (imp. N.Z.), 7811, d. *Blytheswood Maybelle 2nd*, 31,296.
2176. KAMERUKA ESTATE. *Kameruka Dreaming Faith 2nd*, Vol. 40 (582); 18:9:51; s. *Dreaming Boy* (imp.), 6976, d. *Kameruka Camouflage's Faith*, 37,388.
2177. MERRIFIELD, Mrs. L. R. *Dellfield Norma*, Vol. 40 (52); 22:7:51; s. Pine Ridge Regal Count, 4839, d. *Pine Ridge Norma 4th*, 8344.
2178. MUTTON, T., and SONS. *Jersey Mead Royal Ruby*, Vol. 40 (154); 22:9:51; s. *Wilda Park Right Royal*, 8314, d. *Jersey Mead Ruby*, 29,677.
2179. MUTTON, T., and SONS. *Jersey Mead Royal Vanity*, Vol. 40 (155); 1:10:51; s. *Wilda Park Right Royal*, 8314, d. *Belveden Vanity*, 97,321.
2180. POOLE, A. B. *Llanillo Candy Stripe* (imp. In dam), Vol. 10 (021); 20:7:51; s. *Les Niemes Vanity Victor* (8231, P.S.H.C., J.H.B.), d. *Candy Stripe* (imp.), 34,755.
2181. ROWE, Mrs. N. R. *Lloydhurst Buttercup*, Vol. 40 (105); 5:8:51; s. *Wollingurry Bruce*, 5169, d. *Lloydhurst Jewel*, 14,943.
2182. SLATER, H. J. *Crystal Side Topsy*, Vol. 40 (115); 11:8:51; s. *Mimossia Madeira's Chief*, 1554, d. *Mimossia Gay Joy*, 94,372.
2183. SLATER, Mrs. E. B. *Mimossia Fairy Pixie*, Vol. 40 (318); 14:8:51; s. *Mitta Vale Starbright's Gadget*, 2960, d. *Mimossia Fairy Belle*, 99,363.
2184. SLATER, Mrs. E. B. *Mimossia Marigold*, Vol. 40 (332); 29:10:51; s. *Mitta Vale Starbright's Gadget*, 2960, d. *Mimossia Oxford Velvet*, 48,291.
2185. SMITH, E. *Bylong Lad's Susan*, Vol. 40 (1); 14:9:51; s. *Marvale Butter Lad*, 5981, d. *Oaklaw Susan*, 39,934.
2186. STEWART, SIR FREDERICK. *St. Cloud Jester's Pride*, Vol. 40 (80); 20:7:51; s. *Samares Supreme* (imp.), 8022, d. *St. Cloud Jester's Lass*, 88,907.
2187. STEWART, SIR FREDERICK. *St. Cloud Supreme's Patsy*, Vol. 40 (83); 4:8:51; s. *Samares Supreme* (imp.), 8022, d. *St. Cloud Patsy*, 49,727.
2188. TAYLOR, J. K., and SON. *Wingello Dancer*, Vol. 40 (75); 28:11:51; s. *Parrabel Reputation*, 4801, d. *Wingello Dainty*, 51,045.
2189. TAYLOR, J. K., and SON. *Wingello Fairy Queen*, Vol. 40 (78); 15:12:51; s. *Parrabel Reputation*, 4801, d. *Wingello Festival Fairy*, 51,046.
2190. TAYLOR, J. K., and SON. *Wingello Violette*, Vol. 40 (79); 29:12:51; s. *Parrabel Reputation*, 4801, d. *Wingello Viola*, 33,154.



SEE THE
AGA HEAT STORAGE
COOKER

being demonstrated at
STAND No. 43A
MACHINERY AVENUE
Opposite *Holdern Pavilion*

also introducing the
NEW IMPROVED



BENDIX
automatic
Home Laundry

See it demonstrated

Washes, triple rinses, damp dries,
cleans itself and shuts itself off;

STAND No. 27

COMMEMORATIVE BUILDING

SOLE AGENTS IN AUSTRALIA:

LEVIN & COMPANY LTD.
45 KING ST., SYDNEY

Offices and Representatives in all States

Sec. 2—CATTLE—Jerseys (Continued).

2191. WEIDMANN, P. R. *Hunterfield Dainty*, Vol. 40 (286); 6:11:51; s. *Olinda's Vintage* (imp.), 3735, d. *Netherwood Dainty Lass*, 31,265.
2192. WEIDMANN, P. R. *Hunterfield Emerald*, Vol. 40 (275); 12:10:51; s. *Brampton Golden Victory*, 1849, d. *Brushgrove Ruby*, 97,641.
2193. WEIDMANN, P. R. *Hunterfield Ruby*, Vol. 40 (273); 11:10:51; s. *Brampton Golden Victory*, 1849, d. *Brushgrove Ruth*, 5316.
- CLASS 241—Heifer Calf, over 3 and not over 12 months old. First, £6; second, £4; third, £2; fourth, £1; fifth, Ribbon.
2194. ADAMS, H. *Marvale Designer's Ruby*, Vol. 40 (266); 22:3:52; s. *Navua Draconis Designer*, 723, d. *Marvale Ruby*, 7611.
2195. ADAMS, H. *Marvale Designer's Starnelle*, Vol. 40 (260); 4:3:52; s. *Navua Draconis Designer*, 723, d. *Marvale Starnelle*, 99,250.
2196. BRAITHWAITE, E. P. *The Hills Dainty Lady 6th*, Vol. 40 (446); 11:2:52; s. *Kameruka Royal Reserve*, 4412, d. *The Hills Dainty Lady 4th*, 41,563.
2197. BRAITHWAITE, E. P. *The Hills Laurel 28th*, Vol. 40 (448); 14:2:52; s. *Kameruka Royal Reserve*, 4412, d. *The Hills Laurel 11th*, 18,295.
2198. BRAITHWAITE, L. L. *Glenmaie Draconian's Streamline*, Vol. 40 (72); 4:4:52; s. *Glenmaie Hediwin Draconian*, 7186, d. *Belle Vue Lady Streamline*, 34,083.
2199. BULLOCK, E. J. and L. H. *Hillhead Artist's Desire*, Vol. 40 (64); 27:2:52; s. *Oran Park Faith's Beacon*, 7823, d. *Blytheswood Artist's Desire*, 43,618.
2200. BULLOCK, E. J. and L. H. *Hillhead Cashmere Bouquet*, Vol. 40 (81); 14:4:52; s. *Hillhead Silent Prince*, 7289, d. *Gunawah Cashmere Bouquet*, 22,160.
2201. CHEGWIDDEN, E. ESTATE OF. *Austral Park Diana*, Vol. 40 (386); 22:2:52; s. *Austral Park Oxford Double*, 6648, d. *Austral Park Ivy*, 33,749.
2202. DASH, S. L. *Pennant Scarlet's Cosy*, Vol. 40 (21); 8:1:52; s. *Shepstone Double Design*, 22,335, d. *Strathnairn Scarlet*, 8762.
2203. EMERY, F. C. *Thelmaville Colleen's Gladys*, Vol. 40 (52); 2:4:52; s. *Kilsyth Doreen's Spotlight*, 2724, d. *Thelmaville Silky's Colleen*, 25,778.
2204. EMERY, F. C. *Thelmaville Silver*, Vol. 40 (48); 5:1:52; s. *Kilsyth Doreen's Spotlight*, 2724, d. *Kilsyth Silvermine*, 47,028.
2205. GREENAWAY, F. T. *Regal Park Designing Queen*, Vol. 40 (3); 3:3:52; s. *Hill Park Designing Jester*, 7283, d. *Sanvale Jasmine*, 100,178.
2206. GREENAWAY, R. *Oxley Bluebell 3rd*, Vol. 40 (324); 30:3:52; s. *Tre Carne Ruler 2nd*, 1042, d. *Oxley Bluebell 2nd*, 40,077.
2207. GREENAWAY, W. *Oaklaw Brown Butterfly*, Vol. 40 (190); 26:1:52; s. *Marvale Butter Lad*, 5981, d. *Oaklaw Butterfly 2nd*, 48,892.
2208. GREY, T. *The Meadows Olga*, Vol. 40 (011); 16:3:52; s. *Oxford Lincoln*, 7849, d. *The Meadows Lady Lauder*, 18,322.
2209. GREY, T. *The Meadows Overture*, Vol. 40 (09); 10:3:52; s. *Oxford Lincoln*, 7849, d. *The Meadows Jolly Chic*, 18,318.
2210. JERSEY FARMS. *Blytheswood Jester's Belle*, Vol. 40 (353); 12:7:52; s. *Midlands Fairy Jester* (imp.), 1852, d. *Blytheswood Prometheus' Belle*, 20,151.
2211. JERSEY FARMS. *Blytheswood Jester's Ladora*, Vol. 40 (346); 24:3:52; s. *Midlands Fairy Jester* (imp.), 1852, d. *Navua Ladora 6th*, 99,547.
2212. JERSEY FARMS. *Blytheswood Jester's Primrose*, Vol. 40 (347); 23:3:52; s. *Midlands Fairy Jester* (imp.), 1852, d. *Belle Vue Primrose 3rd*, 4854.
2213. KEALY, T. C. *Auchentorlie Supreme Maud*, Vol. 40 (109); 9:1:52; s. *Samares Supreme* (imp.), 8022, d. *Broxberne Maud*, 629.
2214. KEALY, T. C. *Auchentorlie Tessie*, Vol. 40 (115); 14:3:52; s. *Parrabel Sybil's Victory*, 4802, d. *Newhaven Tessie*, 31,301.
2215. MUTTON, T. and SONS. *Jersey Mead Royal Lily*, Vol. 40 (166); 22:3:52; s. *Wilda Park Right Royal*, 8314, d. *Belveden Lily*, 337.
2216. MUTTON, T. and SONS. *Jersey Mead Royal Lyndall*, Vol. 40 (170); 20:4:52; s. *Wilda Park Right Royal*, 8314, d. *Gunawah Lyndall*, 6519.
2217. ROWE, Mrs. N. R. *Lloydhurst Boronia*, Vol. 40 (117); 11:2:52; s. *Wollingurry Bruce*, 5169, d. *Richmond Lauriol 2nd*, 88,716.
2218. SAMUEL, F. E. *Homeside Bluebell*, Vol. 40 (20); 22:1:52; s. *Lloydhurst Blue Lad*, 7526, d. *Yooroona Buttercup*, 19,524.
2219. SLATER, H. J. *Crystal Side Waratah*, Vol. 40 (130); 17:3:52; s. *Gallee Gauntlet's Laddie*, 7112, d. *Crystal Side Fairy*, 44,517.
2220. SLATER, Mrs. E. B. *Mimossia Purple*, Vol. 40 (344); 1:4:52; s. *Kameruka Remand*, 9153, d. *Mimossia Fairy Chimes*, 48,274.
2221. SMITH, E. V. *Hill Park Design's Countess*, Vol. 40 (207); 26:6:52; s. *Hill Park Designing Jester*, 7283, d. *Ellerdale Design's Countess*, 91,886.
2222. STEWART, SIR FREDERICK. *St. Cloud Gayleaf*, Vol. 40 (113); 16:6:52; s. *Samares Supreme* (imp.), 8022, d. *Daleleaf* (imp.), 28,255.
2223. STEWART, SIR FREDERICK. *St. Cloud Victory Mab*, Vol. 40 (112); 2:6:52; s. *Dreaming Rover* (imp.), 5531, d. *Ellerdale Victory Mab 2nd*, 45,141.
2224. SYDNEY SANITARIUM AND HOSPITAL. *Sanvale Pride's Maritana*, Vol. 40 (119); 10:1:52; s. *Yanco Maritana's Samaritan*, 6571, d. *Sanvale Silver's Pride*, 40,930.
2225. TAYLOR, J. K., and SON. *Manuden Dreaming Popsy*, Vol. 40 (41); 18:4:52; s. *Gallee Dreaming Sultan*, 4154, d. *Gallee Master's Popsy*, 21,713.
2226. TAYLOR, J. K. and SON. *Wingello Moira*, Vol. 40 (018); 6:2:52; s. *Parrabel Reputation*, 4801, d. *Wingello Maud*, 33,153.

Sec. 2—CATTLE—Jerseys (Continued).

2227. TAYLOR, J. K., and SON. Wingello Vanilla Vanity, Vol. 40 (80); 26:1:52; s. Parrabel Reputation, 4801, d. Wingello Vanilla Dainty, 51,050.
2228. WEIDMANN, P. R. Hunterfield Countess, Vol. 40 (305); 14:3:52; s. Wilgo Masterpiece, 8321, d. Wilgo Lady Countess, 42,342.
2229. WEIDMANN, P. R. Hunterfield Supreme's Belle, Vol. 40 (298); 9:2:52; s. Samares Supreme (imp.), 8022, d. Parrabel Golden Belle, 40,168.
- Junior Champion Prize—**Ribbon**, for the best Jersey cow or heifer, not over 2 years old. For all first prize winners in Classes 238 to 241. See Special Cattle Regulation 22.
- Reserve Junior Champion—**Ribbon**.



CLASS 242—(Special Prizes)—Sire's Progeny. Progeny to consist of three females, not over 3 years old; not necessarily bred or owned by the owner of the bull. Exhibits may be selected from general classes. Names of breeder and owner of the bull and progeny must be stated on the certificate of entry. The sire will not be judged. First, £6; second, £4; third, £2; fourth, £1.

2230. ADAMS, H. (Navua Draconis Designer, 723).
2231. BRAITHWAITE, E. P. (Kameruka Royal Reserve, 4412).
2232. BRAITHWAITE, E. P. (Shepstone Lady's Design 2nd, 3380).
2233. CHEGWIDDEN, E., ESTATE OF (Austral Park Flashlight, 5277).
2234. COCHRANE, R. and C. C. (Victory's Dreaming Wanderer [imp.], 6440).
2235. GREENAWAY, W. (Marvale Butter Lad, 5981).
2236. GREY, T. (Oxford Lincoln, 7849).
2237. JERSEY FARMS. (Brampton Bread Beacon [imp. Canada], 3906).
2238. JERSEY FARMS. (Midlands Fairy Jester [imp.], 1852).
2239. KAMERUKA ESTATE. (Dreaming Boy [imp.], 6976).
2240. KAMERUKA ESTATE. (Naomi's Draconian [imp.], 6072).
2241. MUTTON, T., and SONS. (Midlands Fairy Jester [imp.], 1852).
2242. MUTTON, T., and SONS. (Wilda Park Right Royal, 8314).
2243. TAYLOR, J. K., and SON. (Parrabel Reputation, 4801).

CLASS 243—(Special Prizes)—For the best three heifers, not over 2 years old. Exhibits may be selected from general classes. First, £6; second, £3; third, £1. Prize money presented by The Australian Jersey Herd Society (N.S.W. Branch), Endeavour House, 33 Macquarie Place, Sydney.

2244. Adams, H. 2248. Emery, F. C.
 2245. Braithwaite, 2249. Greenaway, W.
 E. P. 2250. Grey, T.
 2246. Brown, C. 2251. Jersey Farms.
 2247. Cochrane, R. and C. C. 2252. Kameruka Estate.

OVER FORTY MILLION GALLONS



This huge volume of milk is distributed annually by the Dairy Farmers' Co-operative Milk Company Ltd. Particular attention is given to the hygiene of all plant, equipment, carts and horses associated with its treatment and distribution.

The Dairy Farmers' Co-operative Milk Company Ltd.
 700 HARRIS STREET - SYDNEY

Also at Newcastle, Wollongong, Grafton, Goulburn, Bothurst, Albury and Canberra

Sec. 2—CATTLE—Jerseys (Continued).

2253. Kealy, T. C. 2256. Sydney
 2254. Mutton, T., and Sanitarium and Hospital.
 Sons.
 2255. Poole, A. B. 2257. Taylor, J. K., and Son.
 2258. Weidmann, P. R.

CLASS 244—Bull, over 4 years old. First, £8; second, £5; third, £3; fourth, £2.

2259. BRAITHWAITE, E. P. Kameruka Royal Reserve, 4412 (91); 20:5:48; s. Kameruka Cornerstone, 2677, d. Kameruka Irish Rose, 67,283.
2260. BRAITHWAITE, E. P. Shepstone Lady's Design 2nd, 3380 (131); 8:10:45; s. Shepstone Royal Design, 21,249, d. Belgonia Design's Lady, 42,918.
2261. COX, G. and R. Belgonia Advance Aim, 6704 (659); 30:7:48; s. Alm High (imp.), 13,429, d. Belgonia Peggy 29th, 80,223.
2262. COX, G. and R. Bemersyde Lucky Norman, 5336 (79); 22:8:47; s. Belgonia Design's Souvenir, 21,520, d. Merrilyn Sweet Lily, 15,750.
2263. EMERY, F. C. Kilsyth Doreen's Spotlight, 2724 (35); 18:7:46; s. Navua Draconis Royalist, 17,810, d. Kilsyth Doreen, 87,186.
2264. GREENAWAY, W. Marvale Butter Lad, 5981 (158); 18:8:48; s. Navua Jovial Star, 16,789, d. Marvale Butter Queen 2nd, 15,420.
2265. JERSEY FARMS. Firethorn Designing Bagman (imp. England), 4146 (R10); 16:5:17; s. Rozel Designing Lad (7573, P.S.H.C., J.H.B.), 1. Mayfield Double Virginia (75,445, E.J.H.B.).
2266. MUTTON, T., and SONS. Wilda Park Right Royal, 8314 (771); 24:10:47; s. Windrest Gilt Edge, 8314, d. Wilda Park Dream Girl 2nd, 4241.
2267. ROWE, Mrs. N. R. Wollingurry Bruce, 5169 (147); 28:5:47; s. Beaulieu Havoc (imp. N.Z.), 1037, d. Wollingurry Buttercup 6th, 79,668.
2268. STEWART, SIR FREDERICK. Shepstone Designing Sunray, 4957 (213); 4:12:18; s. Belgonia Sunray, 19,335, d. Shepstone Sweet Sentiment, 100,230.
2269. TAYLOR, J. K., and SON. Gailee Dreaming Sultan, 4154 (29); 17:2:17; s. Warwick Dreaming Sultan (imp. In dam N.Z.), 1856, d. Gailee Sweet Egretta, 6215.
2270. WEIDMANN, P. R. Brampton Golden Victory, 1849 (50); 29:6:44; s. Oxford Dark Victor (13,263, Q.J.H.B.), d. Oxford Golden Daffodil (17,512, Q.J.H.B.).

CLASS 245—Bull, over 3 and not over 4 years old. First, £7; second, £4; third, £2; fourth, £1.

2271. BARLOW, A. M., and SONS. Wollingurry Sergeant, 9963 (233); 18:8:49; s. Wollingurry Lucky Baron, 1837, d. Wollingurry Susie, 26,485.
2272. GREY, T. Oxford Lincoln, 7849 (206); 21:5:49; s. Gunawah Neptune, 2545, d. Oxford Lottie (48,019, Q.J.H.B.).
2273. HERGENHAN, J. G., and SON. Parrabel Design, 6171 (r71); 10:3:49; s. Kameruka Design, 20,848; s. Austral Park Pancake, 19,802.

2274. McPHEE, A. J. Lawrence Bright Baron, 9242 (360); 23:11:49; s. Oran Park Oxford Baron, 3130, d. Lawrence Flash Bell, 77,310.
2275. SMITH, E. V. Hill Park Dreaming Jester, 7284 (192); 29:5:49; s. Midlands Fairy Jester (imp.), 1852, d. Opa's White Queen (imp.), 9494.
2276. SYDNEY SANITARIUM AND HOSPITAL. Hill Park Canadian Jester, 5744 (187); 14:2:49; s. Midlands Fairy Jester (imp.), 1852, d. Hill Park Canadian Countess, 13,523.

CLASS 246—Bull, over 2 and not over 3 years old. First, £7; second, £4; third, £2; fourth, £1.

2277. ADAMS, H. Ellerdale Designer's Volunteer, 8864 (329); 19:8:50; s. Dreaming Fox (imp.), 3724, d. Ellerdale Volunteer's Golden, 86,128.
2278. BRAITHWAITE, L. L. Glenmaie Hediwin Draconian, 7186 (59); 24:5:50; s. Naomi's Draconian (imp.), 6072, d. Kameruka Royalist Wafer, 22,722.
2279. BROWN, C. King's Vale Landlaw, 9188 (864); 17:8:50; s. King's Vale Renown, 2737, d. King's Vale Linda 103rd, 77,179.
2280. BULLOCK, E. J. and L. H. Crowned Lynn Noble (imp.), 8770 (G1035); 20:4:50; s. Lynn's Crowned Designer (7992, P.S.H.C., J.H.B.), 4. Lynn's Noble Robina (54,595, P.S.H.C., J.H.B.).
2281. COCHRANE, R. and C. C. Manuden June's Sultan, Vol. 40 (1); 26:8:50; s. Gailee Dreaming Sultan, 4154, d. Gailee Sultan's Junette, 36,238.
2282. DASH, S. L. Shepstone Knight Gallant, 9714 (246); 13:8:50; s. Golden Bread's Knight (imp.), 5682, d. Shepstone Royal Stella, 88,957.
2283. GREENAWAY, R. Aster's Oxford Dreamer (imp.), Vol. 40 (G874); 10:4:50; s. Dreaming Boy (imp.), 6976, d. Sparrow's Oxford Lady (57,584, P.S.H.C., J.H.B.).
2284. GREENAWAY, W. Austral Park Easter Blue, 8502 (105); 7:4:50; s. Austral Park Blue Lad, 18,264, d. Austral Park Oracle, 84,940.
2285. JERSEY FARMS. Oran Park Faith's Beacon, 7823 (67); 26:2:50; s. Brampton Bread Beacon (imp. Canada), 3906, d. Manuden Thorn's Faith, 99,222.
2286. KAMERUKA ESTATE. Kameruka Overture's Draconian, 7383 (320); 12:2:50; s. Naomi's Draconian (imp.), 6072, d. Kameruka Hediwin's Overture, 77,014.
2287. MASON, C. E. Boreela Masterpiece's Anniversary, 8624 (31); 26:8:50; s. Compton Gamboge Masterpiece, 3993, d. Cormal Maid, 933.
2288. MERRIFIELD, Mrs. L. R. Ellerdale Designer's Victory, Vol. 40 (340); 16:9:50; s. Dreaming Fox (imp.), 3724, d. Ellerdale Victory Junette, 25,635.

Champion Prize—£5 and Ribbon, for the best Jersey bull, over 2 years old. For all first prize winners in Classes 244, 245, and 246. See Special Cattle Regulation 22. Prize money presented by N.S.W. Fresh Food and Ice Co., Ltd., Makers of "Penguin" Ice Cream, Harbour-st., Sydney.

Sec. 2—CATTLE—Jerseys (Continued).

The "George Birdsall Challenge Trophy," value £25, presented by Mr. George Birdsall, Beresford-st., Mascot, Sydney, for the Champion bull, provided that his dam has gained a certificate under an Official Production Recording Scheme. In the event of the dam of the Champion bull not complying with this condition the trophy shall be awarded to the Reserve Champion bull, provided that his dam has gained a certificate under an Official Production Recording Scheme. The trophy, before being won outright, must be won on three occasions by the same exhibitor, but not necessarily in succession. The trophy shall be held by the Society, but the name of the winning exhibitor each year shall be inscribed thereon.

Previous Winners—

1950—Kameruka Estate.
1951—R. Greenaway.
1952—T. Grey.

Reserve Champion—Ribbon. 2266

CLASS 247—(Special Prizes)—£10, presented by The Australian Jersey Herd Society (N.S.W. Branch), Endeavour House, 33 Macquarie Place, Sydney, for best team of Jersey cattle exhibited by one owner. Team to comprise one cow, over 3 years old; one cow, not over 3 years old; one heifer, over 18 months and not over 3 years old; one heifer, not over 18 months old; and one bull, over 18 months old. Exhibits may be selected from general classes. First, £6; second, £3; third, £1; fourth, Ribbon.

- 2289. Adams, H.
- 2290. Braithwaite, E. P.
- 2291. Brown, C.
- 2292. Chegwidden, E.
- 2293. Cochrane, R., and C. C.
- 2294. Dash, S. L.
- 2295. Greenaway, R.
- 2296. Grey, T.
- 2297. Jersey Farms.
- 2298. Kameruka Estate.
- 2299. Mutton, T., and Sons.
- 2300. Poole, A. B.
- 2301. Smith, E. V.
- 2302. Stewart, Sir Frederick.
- 2303. Sydney Sanitarium and Hospital.
- 2304. Weidmann, P. R.

CLASS 248—Bull, over 18 months and not over 2 years old. First, £6; second, £4; third, £2; fourth, £1.

- 2305. BRAITHWAITE, E. P. The Hills Hediwin, Vol. 40 (416); 1:3:51; s. Kameruka Royal Reserve, 4412, d. The Hills Dainty Lady, 3882.
- 2306. BROWN, C. Wollingurly Pedlar, Vol. 40 (279); 3:3:51; s. Wollingurly Juggler, 6538, d. Manuden Cello's Pedic, 89,201.
- 2307. BROWN, E. V. Glenmaie Hediwin's Design, 8982 (63); 3:5:51; s. Compton Royal Gallant, 3994, d. Kameruka Royalist's Wafer, 22,722.
- 2308. CHEGWIDDEN E ESTATE OF Austral Park Sunny Boy 2nd, 8503 (109); 29:1:51; s. Austral Park Blue Lad, 18,264, d. Sunnyridge Oxford Lovell's, 3763.

- 2309. COCHRANE, R. and C. C. Parrabel Golden Wanderer, 9551 (198); 29:1:51; s. Victory's Dreaming Wanderer (imp.), 6440, d. Parrabel Golden Marge, 40,170.
- 2310. COCHRANE, T. L. Warrawong Golden Peer, Vol. 40 (235); 26:3:51; s. Brampton Golden Victory, 1849, d. Warrawong Blue's Charm, 9180.
- 2311. EMERY, F. C. Thelmaville Fairlight, Vol. 40 (7); 20:4:51; s. Kilsyth Doreen's Spotlight, 2724, d. Thelmaville Hallmark's Fairy, 25,775.
- 2312. GREENAWAY, F. T. Regal Park Designing Jester, 9611 (2); 3:3:51; s. Hill Park Designing Jester, 7283, d. Sanvale Jasmine, 100,178.
- 2313. GREENAWAY, R. Oxley Noble Blue, 9531 (308); 14:5:51; s. Gunawah True Blue, 1334, d. Oxley Anemone's Belle, 31,490.
- 2314. GREENAWAY, W. Marvale Major, 9336 (227); 18:2:51; s. Gunawah Dictator, 471, d. Marvale May, 99,246.
- 2315. JERSEY FARMS. Blytheswood Beacon's Royalist, Vol. 40 (309); 29:6:51; s. Brampton Bread Beacon (imp. Canada), 3906, d. Blytheswood Royal Confidence, 4997.
- 2316. KAMERUKA ESTATE. Kameruka Merella's King, Vol. 40 (509); 31:3:51; s. Glenavon Golden King, 1290, d. Kameruka Peer's Merella, 2166.
- 2317. KEALY, T. C. Rosevale Dreaming King, Vol. 40 (888); 29:3:51; s. Dreaming Cowboy (imp.), 3723, d. Rosevale Queen Rose, 100,123.
- 2318. McPHEE, A. J. Lawrence Crown Prince, Vol. 40 (396); 1:6:51; s. Sanvale Cunning Chief, 3354, d. Bellington Crown Jewel, 97,300.
- 2319. POOLE, A. B. La Sente's Dreamster's Cecil (imp.), 9213 (H399); 24:2:51; s. Farineuse's Dreamster (8235, P.S.H.C. J.H.B.), d. Cecilia's Striking Remembrance (50,242, P.S.H.C. J.H.B.).
- 2320. SMITH, E. V. Hill Park Opa's Supreme, Vol. 40 (201); 16:6:51; s. Samares Supreme (imp.), 8022, d. Opa's White Queen (imp.), 9494.
- 2321. SMITH, E. V. Hill Park Supreme Design, Vol. 40 (199); 16:6:51; s. Samares Supreme (imp.), 8022, d. Ellerdale Design's Countess, 91,856.
- 2322. SYDNEY SANITARIUM AND HOSPITAL. St. Cloud Dreaming Supreme, 9668 (72); 22:3:51; s. Samares Supreme (imp.), 8022, d. Daleleaf (imp.), 28,255.
- 2323. TAYLOR, J. K., and SON. Abbeville Donald (imp. N.Z.), Vol. 40 (E8); 23:8:51; s. Curly White Dreamer (imp.—8035, P.S.H.C. J.H.B.), d. Beechlands Royal Dove (241,068, N.Z.J.H.B.).

CLASS 249—Bull, over 12 and not over 18 months old. First, £6; second, £4; third, £2; fourth, £1; fifth, Ribbon.

- 2324. BARLOW, A. M. and SONS. Alanbar Gold Lad, Vol. 40 (27); 17:9:51; s. Alanbar Hopeful Lad, 6606, d. Alanbar Iris Belle, 42,889.

Sec. 2—CATTLE—Jerseys (Continued).

- 2325. BROWN, C. Wollingurly Nancy's Wonder, Vol. 40 (299); 18:9:51; s. Wollingurly Juggler, 6538, d. Wollingurly Beryl's Nancy, 19,200.
- 2326. BULLOCK, E. J. and L. H. Hillhead Draconis, Vol. 40 (60); 21:7:51; s. Shanes Park Gelsha's Draconis, 8050, d. Shanes Park Sultan's Salina, 49,851.
- 2327. COCHRANE, T. L. Warrawong Royal Blue, Vol. 40 (243); 4:11:51; s. Sanvale Canadian Sultan, 879, d. Brushgrove All Blue, 43,901.
- 2328. COX, G. and R. Bemersyde Jean's Observer, Vol. 40 (160); 4:11:51; s. Belgonna Advance Aim, 6704, d. Bemersyde Jean 9th, 27,335.
- 2329. JERSEY FARMS. Blytheswood Ethne's Beacon, Vol. 40 (328); 26:11:51; s. Brampton Bread Beacon (imp. Canada), 3906, d. Navua Ethne's Love 2nd, 99,544.
- 2330. JERSEY FARMS. Oran Park Forget's Beacon, Vol. 40 (92); 25:8:51; s. Brampton Bread Beacon (imp. Canada), 3906, d. Manuden Sweet Forget, 2612.
- 2331. KAMERUKA ESTATE. Kameruka Coralie's Dreamer, Vol. 40 (606); 2:10:51; s. Dreaming Boy (imp.), 6976, d. Kameruka Sam's Coralie, 46,744.
- 2332. KAMERUKA ESTATE. Kameruka June's King, Vol. 40 (614); 8:10:51; s. Glenavon Golden King, 1290, d. Kameruka Aim's June, 37,385.
- 2333. KAMERUKA ESTATE. Kameruka Rebecca's Draconian, Vol. 40 (615); 11:10:51; s. Naomi's Draconian (imp.), 6072, d. Kameruka Sovereign's Rebecca, 6901.
- 2334. MUTTON, T., and SONS. Jersey Mead Noble Royal, Vol. 40 (157); 10:10:51; s. Wilda Park Right Royal, 8314, d. Burdekin Noble Promise, 5354.
- 2335. POOLE, A. B. Llanillo Felstead's Jester (imp. in dam), Vol. 40 (061); 15:10:51; s. Blanche Pierre Jester (8275, P.S.H.C. J.H.B.), d. Cowboy's Dreaming Felstead (imp.), 44,464.
- 2336. ROWE, Mrs. N. R. Lloydhurst Rose's Pinnacle, Vol. 40 (109); 27:11:51; s. Wagga Ena's Pinnacle, 40, d. The Meadows Jersey Rose, 18,315.
- 2337. ROWE, Mrs. N. R. Rosevale Dreamdale, Vol. 40 (894); 7:7:51; s. Dreaming Cowboy (imp.), 3723, d. Rosevale Standard's Inkerman, 40,761.
- 2338. SAMUEL, F. E. Lloydhurst Bud's Pinnacle, Vol. 40 (111); 16:10:51; s. Wagga Ena's Pinnacle, 8240, d. Lloydhurst Rosebud, 47,655.
- 2339. SLATER, H. J. Crystal Side Royal Beau, Vol. 40 (112); 6:8:51; s. Kameruka Beau's Design, 7361, d. Manuden Volunteer's Joyful, 82,637.
- 2340. STEWART, SIR FREDERICK. Bona Vista Clarrie, Vol. 40 (854); 4:12:51; s. Lynn's Crowning Lad (imp.), 4554, d. Bona Vista Standard's Clara, 27,474.
- 2341. SYDNEY SANITARIUM AND HOSPITAL. Sanvale Bread Beacon, Vol. 40 (72); 26:8:51; s. Brampton Bread Beacon (imp. Canada), 3906, d. Blytheswood Pinnacle's Fern, 34,297.

- 2342. SYDNEY SANITARIUM AND HOSPITAL. Sanvale Silver Rex, Vol. 40 (73); 19:11:51; s. Oaklea Silver Rex (imp. N.Z.), 7811, d. Blytheswood Aim's Sultane, 34,291.
- 2343. TAYLOR, J. K., and SON. Manuden Sultan's Dreamer, Vol. 40 (11); 21:9:51; s. Galilee Dreaming Sultan, 4154, d. Galilee Sultan's Lass, 36,239.
- 2344. TOUHILL, J. Ingalala Rajah's Royalist, Vol. 40 (92); 1:9:51; s. Beau of Oaklands (imp.), 5313, d. Ingalala Pet's Arkona, 29,585.

CLASS 250—Bull Calf, over 3 and not over 12 months old. First, £6; second, £4; third, £2; fourth, £1; fifth, Ribbon.

- 2345. ADAMS, H. Marvale Volunteer's King, Vol. 40 (284); 25:8:52; s. Ellerdale Designer's Volunteer, 8864, d. Marvale Fashion 2nd, 7603.
- 2346. BARLOW, A. M., and SONS. Alanbar Sergeant Major, Vol. 40 (31); 27:4:52; s. Wollingurly Sergeant, 9963, d. Alanbar Pretty Lass, 33,490.
- 2347. BRAITHWAITE, E. P. The Hills Right Royal, Vol. 40 (458); 11:4:52; s. Kameruka Royal Reserve, 4412, d. The Hills Rosebud 19th, 32,470.
- 2348. BRAITHWAITE, E. P. The Hills Royal Lad, Vol. 40 (457); 6:4:52; s. Kameruka Royal Reserve, 4412, d. The Hills Bud 11th, 32,464.
- 2349. BRAITHWAITE, L. L. Glenmaie Draconian's Aim, Vol. 40 (71); 17:7:52; s. Glenmaie Hediwin Draconian, 7186, d. Crystal Side Rosemary, 28,186.
- 2350. BULLOCK, E. J. and L. H. Hillhead Dreaming Jester, Vol. 40 (80); 14:4:52; s. Midlands Fairy Jester (imp.), 1852, d. Banyule Silvermine 140th, 80,165.
- 2351. COCHRANE, R. and C. C. Parrabel Golden Supreme, Vol. 40 (A11); 6:1:52; s. Samares Supreme (imp.), 8022, d. Parrabel Golden Marge, 40,170.
- 2352. COCHRANE, R. and C. C. Parrabel Marie's Supreme, Vol. 40 (A12); 6:1:52; s. Samares Supreme (imp.), 8022, d. Parrabel Cute's Marie, 16,842.
- 2353. DASH, S. L. Pennant Knight's Volunteer, Vol. 40 (215); 12:7:52; s. Golden Bread's Knight, 5682 (imp.), d. Pennant Elfa's Kathryn, 31,654.
- 2354. EMERY, F. C. Thelmaville Not Wanted, Vol. 40 (9); 11:1:52; s. Kilsyth Doreen's Spotlight, 2724, d. Oaks Standard's Precious, 8157.
- 2355. GREENAWAY, W. Oaklaw Brown Ruler, Vol. 40 (191); 10:2:52; s. Marvale Butter Lad, 5981, d. Sanvale Camellia, 100,175.
- 2356. HERGENHAN, J. G., and SON. Parkvale Duchess' Design, Vol. 40 (3); 28:2:52; s. Kameruka Design, 20,848, d. Parrabel Cute's Duchess, 31,561.
- 2357. JERSEY FARMS. Blytheswood Sylvia's Jester, Vol. 40 (344); 27:2:52; s. Midlands Fairy Jester (imp.), 1852, d. Millrae Sylvia, 15,829.

Sec. 2—CATTLE—Jerseys (Continued), and Guernseys.

2358. KEALY, T. C. Auchentorlie Hallmark, Vol. 40 (112); 7:2:52; s. Rockleigh Hallmark, 4889, d. Rockleigh Dandy's Thora 6th, 3545.
2359. MUTTON, T., and SONS. Jersey Mead Right Royal 2nd, Vol. 40 (169); 9:4:52; s. Wilda Park Right Royal, 8311, d. Jersey Mead Lassie, 29,692.
2360. POOLE, A. B. Llanillo Fairy Jester, Vol. 40 (012); 26:4:52; s. Midlands Fairy Jester (Imp.), 1852, d. Navua Sociable Ebbs, 3059.
2361. SLATER, H. J. Crystal Side Golden Consort, Vol. 40 (127); 1:3:52; s. Mimossia Madra's Chief, 1554, d. Crystal Side Joyce, 28,183.
2362. SLATER, H. J. Crystal Side Remand, Vol. 40 (132); 27:4:52; s. Kameruka Remand, 9153, d. Crystal Side Canary, 20,960.
2363. STEWART, SIR FREDERICK. St. Cloud Prince Gamboge, Vol. 40 (105); 28:3:52; s. Victory's Dreaming Wanderer (Imp.), 6440, d. Arawa Gamboge's Vanilla, 26,977.
2364. STEWART, SIR FREDERICK. St. Cloud Supreme's Lad, Vol. 40 (110); 26:5:52; s. Samares Supreme (Imp.), 8022, d. Richmond Begin, 25,011.
2365. SYDNEY SANITARIUM AND HOSPITAL. Sanvale Noble Prince, Vol. 40 (77); 2:6:52; s. Eriwin's Dolly's Noble, 333, d. Stranmillias Earl's Princess, 32,288.
2366. TAYLOR, J. K., and SON. Manuden Dreaming Master, Vol. 40 (012); 17:4:52; s. Galtee Dreaming Sultan, 4154, d. Galtee Sultan's Gwendoline, 36,237.
2367. WEIDMANN, P. R. Hunterfield Supreme, Vol. 40 (294); 1:2:52; s. Samares Supreme (Imp.), 8022, d. Austral Park Pancake, 19,802.
- Junior Champion Prize—£5 5s. and Ribbon, for the best Jersey bull, not over 2 years old. For all first prize winners in Classes 248, 249, and 250. See Special Cattle Regulation 22.
- Reserve Junior Champion—Ribbon.
- MOST SUCCESSFUL EXHIBITOR.**
- Ribbon, for the most successful exhibitor in the Jersey Section. (For conditions see head of section).
- Previous Winners—
1947—E. S. Rowntree.
1948—R. Greenaway.
1949 and 1950—Jersey Farms.
1951 and 1952—Sir Frederick Stewart.

GUERNSEYS.

- Judge: H. M. Ward, "Hollywood", Aldavilla, N.S.W.
Associate: A. D. Harvey, R.M.B. 100, Euroka, Kempsey, N.S.W.
- Stewards: G. C. Cronin (Chief), E. H. Sheedy, D. Downes, A. J. Everett, H. A. Smart, J. S. Wilson

tion in a herd book for Guernseys recognised by the R.A.S. of N.S.W., and proof of registration must accompany all entries for the Show.

For particulars of the Guernsey Herd Book of Australia, apply to Branch Secretaries:—G. C. Somerville, Endeavour House, 33 Macquarie Place, Sydney; L. Monod, Temple Court, Collins-st., Melbourne; H. J. Finnis, 7 Pirie-st., Adelaide; J. B. Marshall, 18 William-st., Perth; E. J. Cranney, P.O. Box 13, Maleny, Queensland.

Note.—The following classes are arranged in the order in which they will be judged.

CLASS 251—Cow, over 5 years old, in milk. First, £8; second, £5; third, £3; fourth, £2.

An exhibitor may nominate up to six cows in Class 251 provided that within seven (7) days of judging day, Monday, 30th March, any number in excess of four shall be withdrawn. Only four cows in this class from any one exhibitor will be permitted on the Showground.

2368. COOKE, E. E. Moongi Janine, 13,834 (324); 18:10:44; s. Minnamurra Buccaneer, 3567, d. Minnamurra Janice, 5944A.
2369. DEPARTMENT OF AGRICULTURE, N.S.W. (Wollongbar). Wollongbar Amber, 20,626A (764); 5:4:46; s. Wollongbar Veteran, 6559, d. Wollongbar Karana, 3228.
2370. EVERETT, E. W. Meadowbank Angel, 18,804 (64); 25:5:46; s. Camden Adolf, 4738, d. Pitlochry Angel, 11,221.
2371. EVERETT, E. W. Meadowbank Bonnie Jill, 18,808 (89); 24:7:47; s. Camden Adolf, 4738, d. Meadowbank Bonnie Jean, 13,675.
2372. EVERETT, E. W. Meadowbank Buttercup, 13,676A (51); 20:10:45; s. Camden Franklin, 6941, d. Erana Bluebell, 8568.
2373. EVERETT, E. W. Meadowbank Jeannie, 18,817 (67); 25:7:46; s. Camden Adolf, 4738, d. Pitlochry Jeannie, 11,235.
2374. EVERETT, E. W. Meadowbank Judith, 13,678AAA (47); 12:5:45; s. Camden Franklin, 6941, d. Pitlochry Jeannie, 11,235.
2375. EVERETT, E. W. Meadowbank Kathleen, 13,679AA (35); 10:10:44; s. Camden Adolf, 4738, d. Rosewood Keepsake, 6243A.
2376. McMAUGH, W., and Mrs. M. A. NELSON. Uanwalla Lily Love, 11,695 (53); 30:9:41; s. Minnamurra Grand Finale, 4302, d. Glen Ewan Love Lace, 7079.
2377. McMAUGH, W., and Mrs. M. A. NELSON. Warneton Nola, 15,018 (103); 18:8:44; s. Evermore Tim, 4841, d. Warneton Neta, 9579.
2378. WATSON, R. G. Evermore Trixie, 10,373 (140); 25:3:42; s. Yarraview Commander, 3191, A.R., d. Evermore Lady Treasure, 4158A.
2379. WATSON, R. G. Hollywood Michele, 13,387A (142); 2:9:44; s. Moongi Pearl's Hope, 3596, d. Moongi Girlie, 4643A.

CLASS 252—(Peters Special Prizes)—Certificate. Cow, 4 years old or over, dry or in milk. First, £14; second, £8; third, £3. (See conditions at head of section).

2369. DEPARTMENT OF AGRICULTURE, N.S.W. (Wollongbar). Wollongbar Amber, 20,626A. (See Class 251).

2383, Everett E. W. from Cl 254

Sec. 2—CATTLE—Guernseys (Continued).

2380. EVERETT, A. J., and SON. Evermore Tea Rose, 12,858 (248); 2:1:45; s. Yarraview Imperial, 8417, d. Rosewood Lady Trinket, 3395AA.
2370. EVERETT, E. W. Meadowbank Angel, 18,804. (See Class 251).
2372. EVERETT, E. W. Meadowbank Buttercup, 13,676A. (See Class 251).
2375. EVERETT, E. W. Meadowbank Kathleen, 13,679AA. (See Class 251).
- CLASS 253**—(I.R.M. Special Prizes)—Cow, dry or in milk, which has qualified for entry to the Intermediate Register of Merit conducted by the Department of Agriculture, N.S.W. First, £12; second, £6; third, £2. (See conditions at head of section).
- Note.—C3, C2, and C1, arising from awards at the 1952 Royal Easter Show, will be added to the aforesaid prize money.
2369. DEPARTMENT OF AGRICULTURE, N.S.W. (Wollongbar). Wollongbar Amber, 20,626A. (See Class 251).
2372. EVERETT, E. W. Meadowbank Buttercup, 13,676A. (See Class 251).
2374. EVERETT, E. W. Meadowbank Judith, 13,678AAA. (See Class 251).
2375. EVERETT, E. W. Meadowbank Kathleen, 13,679AA. (See Class 251).

CLASS 254—Cow, over 4 and not over 5 years old, in milk. First, £8; second, £5; third, £3; fourth, £2. Of the prize money, £5 4s. has been presented by Meggitt, Ltd., Oil Cake Manufacturers, Asbestos House, York and Barrack-sts., Sydney.

2381. COOKE, E. E. Moongi Empress 2nd, 18,906 (426); 11:8:48; s. Moongi Pleasant Laddie, 7667, d. Moongi Empress, 13,824.
2382. DEPARTMENT OF AGRICULTURE, N.S.W. (Wollongbar). Wollongbar Flares Margaret, 20,646 (930); 19:10:48; s. Flares 2nd of the Bouillon (Imp.), 9276, d. Wollongbar Margaret 2nd, 20,654.
2383. EVERETT, E. W. Ntaba Confetti, 19,207A (27); 6:1:48; s. Wollongbar Emigrant, 6518, d. Morton Brook Confetti 3rd, 9065.
2384. McMAUGH, W., and Mrs. M. A. NELSON. Killarney Rosebud, 18,518 (20); 21:12:48; s. Killarney Prince, 8780, d. Uanwalla Royal Rose, 16,609.
- CLASS 255**—Cow, over 3 and not over 4 years old, in milk. First, £8; second, £5; third, £3; fourth, £1.

2385. COOKE, E. E. Moongi Bonnie 4th, Vol. 18 (431); 13:1:49; s. Moongi Pleasant Laddie, 7667, d. Moongi Bonnie, 9039.
2386. EVERETT, E. W. Meadowbank Merle, Vol. 18 (136); 14:3:49; s. Meadowbank Gold Salute, 7557, d. Meadowbank Molly, 13,683.
2387. McMAUGH, W., and Mrs. M. A. NELSON. Killarney Royal Rose, 18,519 (31); 15:10:49; s. Glenoak Hero, 9939, d. Uanwalla Royal Rose, 16,609.
2388. McMAUGH, W., and Mrs. M. A. NELSON. Uanwalla Judy, Vol. 18 (216); 4:8:49; s. Uanwalla Standard, 8149, d. Uanwalla Jess, 14,887.

2389. MURRAY, J. A. Carmel Peersess, Vol. 18 (154); 19:12:49; s. Moongi Bonnie Willie, 7642, d. Melrose Peersess, 9011.
2390. MURRAY, J. A. Morton Brook Josephine, Vol. 18 (527); 12:12:49; s. Morton Brook Gay Prince, 6127, d. Morton Brook Betty 3rd, 18,922.
2391. MURRAY, J. A. Murrbrook Pretty Pearl, Vol. 18 (154); 12:7:49; s. Murrbrook Rex, 10,450, d. Moongi Miss Pearl, 7547A.
2392. WATSON, R. G. Evermore Tidy Girl, 17,744AA (413); 11:3:49; s. Yarraview Imperial, 8417, d. Evermore Truelove, 10,374A.

CLASS 256—Cow, not over 3 years old, in milk. First, £6; second, £4; third, £2; fourth, Ribbon.

2393. COOKE, E. E. Moongi Daffodil 3rd, Vol. 18 (474); 21:8:50; s. Moongi Pleasant Laddie, 7667, d. Moongi Daffodil, 9040.
2394. McMAUGH, W., and Mrs. M. A. NELSON. Killarney Orvieto, Vol. 18 (41); 1:10:50; s. Glenoak Winston, 5889, d. Bangalow Vale Orvieto, 8204.
2395. McMAUGH, W., and Mrs. M. A. NELSON. Murrbrook Patsy, Vol. 18 (179); 23:10:50; s. Murrbrook Monitor, 8951, d. Bangalow Vale Barbara 2nd, 9878.
2396. McMAUGH, W., and Mrs. M. A. NELSON. Silver Hill Ruth, 19,761 (65); 14:3:50; s. Silver Hill Commander, 10,735, d. Silver Hill Rosie, 19,760.
2397. MOORE BROS. Moore Park Beauty, Vol. 18 (3); 31:8:50; s. Glenoak Joker, 8735, d. Glenview Delcia, 18,164A.
2398. MURRAY, J. A. Richlands Odiba Lasi, Vol. 18 (23); 23:10:50; s. Wollongbar Transmitter, 9219, d. Banksia Jeanette, 16,959.
2399. WATSON, R. G. Overport Vera, Vol. 18 (30); 15:8:50; s. Yarraview Defaulter, 805, d. Valinda Viola, 14,964A.

CLASS 257—Cow, over 5 years old, in calf, dry. First, £7; second, £4; third, £2; fourth, £1.

2400. COOKE, E. E. Moongi Rose Pearl 4th, 16,106 (369); 30:9:46; s. Moongi Glow's Laddie, 4324, d. Moongi Rose Pearl, 9053.
2401. DEPARTMENT OF AGRICULTURE, N.S.W. (Wollongbar). Wollongbar Brightlight, 20,631 (872); 11:12:47; s. Wollongbar Searchlight, 8355, d. Wollongbar Bright Eye 2nd, 15,129A.
2380. EVERETT, A. J., and SON. Evermore Tea Rose, 12,858. (See Class 252).
2402. EVERETT, E. W. Meadowbank Bonnie Jean, 13,675 (25); 28:9:43; s. Evermore Ideal Prince, 5801, d. Erana Bluebell, 8568.
2403. McMAUGH, W., and Mrs. M. A. NELSON. Banksia Flower Girl, 12,122 (56); 3:8:43; s. Minnamurra Grand Finale, 4302, d. Spurfield May Bride, 9372.
2404. McMAUGH, W., and Mrs. M. A. NELSON. Uanwalla Grace, 16,590 (160); 21:12:46; s. Uanwalla Standard, 8149, d. Uanwalla Gem's Denderah, 11,687.
2405. MOORE BROS. Glenview Delcia, 18,164A (145); 14:1:47; s. Spurfield Gold Sovereign, 8025, d. Glenview Delma, 13,204.

Moore Bros. from Cl 259

Everett E. W. from Cl 259

Moore Bros. from Cl 263

2081-38

3-2406 Cooke, E. E. Moongi Lorna Jane A. 21

2081-38

Sec. 2-CATTLE-Guernseys (Continued).

1-2382
CLASS 258—Cow, over 4 and not over 5 years old, in calf, dry. First, £6; second, £4; third, £2. *Dept of Ag, 2nd Cl 254*
 2406. COOKE, E. E. Moongi Lorna Jean, 18,907 (111); 25:3:48; s. Moongi Pleasant Laddie, 7667, d. Moongi Mary 3rd, 5983.
CLASS 259—(Peters Special Prizes)—Certificate. Cow, not over 4 years old, dry or in milk. First, £14; second, £8; third, £3. (See conditions at head of section).
 2401. DEPARTMENT OF AGRICULTURE, N.S.W. (Wollongbar). Wollongbar Bright-light, 20,631. (See Class 257).
 2382. DEPARTMENT OF AGRICULTURE, N.S.W. (Wollongbar). Wollongbar Flares Margaret, 20,646. (See Class 254).
 2386. EVERETT, E. W. Meadowbank Merle, Vol. 18. (See Class 255).
 2383. EVERETT, E. W. Ntaba Confetti, 19,207A. (See Class 254).
 2405. MOORE BROS. Glenview Delcia, 18,164A. (See Class 257).
 2392. WATSON, R. G. Evermore Tidy Girl, 17,784AA. (See Class 255).
CLASS 260—(Milk Board Special Prizes)—Cow, over 4 years old, in milk or dry. First, £10; second, £5. (See conditions at head of section).
 2369. DEPARTMENT OF AGRICULTURE, N.S.W. (Wollongbar). Wollongbar Amber, 20,626. (See Class 251).
 2380. EVERETT, A. J. and SON. Evermore Tea Rose, 12,858. (See Class 252).
 2370. EVERETT, E. W. Meadowbank Angel, 18,804. (See Class 251).
 2375. EVERETT, E. W. Meadowbank Kathleen, 43,679AA. (See Class 251).
CLASS 261—Cow, over 3 and not over 4 years old, in calf, dry. First, £6; second, £4; third, £2.
 2407. COOKE, E. E. Moongi Lady Alice 9th, Vol. 18 (439); 25:4:49; s. Moongi Harry, 8929, d. Moongi Lady Alice 7th, 16,101.
CLASS 262—(Milk Board Special Prizes)—Cow, not over 4 years old, in milk or dry. First, £10; second, £5. (See conditions at head of section).
 2401. DEPARTMENT OF AGRICULTURE, N.S.W. (Wollongbar). Wollongbar Bright-light, 20,631. (See Class 257).
 2382. DEPARTMENT OF AGRICULTURE, N.S.W. (Wollongbar). Wollongbar Flares Margaret, 20,646. (See Class 254).
 2386. EVERETT, E. W. Meadowbank Merle, Vol. 18. (See Class 255).
 2383. EVERETT, E. W. Ntaba Confetti, 19,207A. (See Class 254).
 2405. MOORE BROS. Glenview Delcia, 18,164A. (See Class 257).
CLASS 263—Cow or heifer, over 2 and not over 3 years old, in calf, dry. First, £6; second, £4; third, £1.
 2408. EVERETT, E. W. Meadowbank Duchess, Vol. 18 (163); 26:1:50; s. Meadowbank Laddie, 6039, d. Meadowbank Daffodil, 10,884.

2
 2409. GUNNING, R. L. Moore Park Christine, Vol. 18 (8); 3:12:50; s. Ferndale Golden Sovereign, 7225, d. Glenfield Kitty, 18,053.
 2410. MOORE BROS. Moore Park Gracious, Vol. 18 (9); 4:12:50; s. Ferndale Golden Sovereign, 7225, d. Altona Honey, 16,855.
Champion Prize—£5 and Ribbon, for the best Guernsey cow or heifer, over 2 years old. For all first prize winners in Classes 251, 254 to 258, 261, and 263. See Special Cattle Regulation 22. Prize money presented by N.S.W. Fresh Food and Ice Co., Ltd., Makers of "Penguin" Ice Cream, Harbour-st., Sydney.
 The "Dr. R. M. Kinross Memorial Goblet," presented by The Guernsey Cattle Society of Australia (Federal Council), Endeavour House, 33 Macquarie Place, Sydney, for the Champion Guernsey cow, provided she has produced, under an Official Production Recording Scheme, at least 100lb. butter-fat in excess of her age standard. The Goblet shall not be awarded to the same cow on more than one occasion in any one State.
Reserve Champion—Ribbon.
CLASS 264—(Special Prizes)—Cow, any age, with the best udder. Exhibits may be selected from general classes. First, £6; second, £4; third, £2.
 2411. COOKE, E. E. 2415. EVERETT, E. W.
 2412. Department of Agriculture, N.S.W. (Wollongbar). 2416. Everett, E. W.
 2417. McMaugh, W., and Mrs. M. A. Nelson. 2418. Moore Bros.
 2419. Murray, J. A.
 2420. Watson, R. G.
 2421. Watson, R. G.
 2413. Department of Agriculture, N.S.W. (Wollongbar). 2414. Everett, A. J., and Son.
CLASS 265—(Special Prizes)—For the best three cows or heifers, over 2 years old. Exhibits may be selected from general classes. First, £3; second, £2; third, £1.
 2422. COOKE, E. E. 2426. McMaugh, W., and Mrs. M. A. Nelson.
 2423. Department of Agriculture, N.S.W. (Wollongbar). 2427. Moore Bros.
 2428. Murray, J. A.
 2429. Watson, R. G.
 2424. EVERETT, E. W. 2425. McMaugh, W., and Mrs. M. A. Nelson.
THE GUERNSEY CLASSIC.
 "The Guernsey Classic," presented by St. Maur Guernsey Farm, Exeter, N.S.W., for the best Guernsey type cow, restricted to first and second prize winners in Classes 251, 254, 257, and 258, which, under an Official Production Recording Scheme, has produced in a period of not more than 305 days not less than 8500lb. of milk with a minimum of 5 per cent. butter-fat. Any milk yield below 5 per cent. butter-fat will be reduced in quantity to its equivalent of that percentage. Such lactation record must have been completed between

Sec. 2-CATTLE-Guernseys (Continued).

1st January, 1952, and 28th February, 1953. Cows in milk to be stripped out before being judged for this prize. "Classic" prize, £15 15s. for winner if first in one of above classes, otherwise £5 5s. Second, £5 5s. Consolation prize, £2 2s. to be paid to each unsuccessful exhibitor. *2375-1st 2380-2nd*
CLASS 266—Cow or Heifer, over 18 months and not over 2 years old. First, £6; second, £4; third, £2.
 2430. COOKE, E. E. Moongi Ladylove 2nd, Vol. 18 (496); 26:4:51; s. Moongi King George 2nd, 10,386, d. Moongi Pleasant's Ladylove, 18,911.
 2431. COOKE, E. E. Moongi Pleasant Girl, Vol. 18 (499); 2:5:51; s. Moongi King George 2nd, 10,386, d. Moongi Pleasant, 9050.
 2432. DEPARTMENT OF AGRICULTURE, N.S.W. (Wollongbar). Wollongbar Star's Rhea, Vol. 18 (123); 7:5:51; s. Wollongbar Undine's Star, 11,093, d. Wollongbar Rhea, 11,912.
 2433. GUNNING, R. L. Moore Park Felicity, Vol. 18 (11); 5:1:51; s. Glenfield Searchlight, 9907, d. Glenfield Charmaine, Vol. 18.
 2434. McMAUGH, W. and Mrs. M. A. NELSON. Killarney Bellona, Vol. 18 (50); 15:6:51; s. Glenoak Laddie, 5872, d. Bangalow Vale Bellona, 9880.
 2435. MURRAY, J. A. Murrubrook Annabelle, Vol. 18 (185); 3:6:51; s. Murrubrook Monitor, 8951, d. Murrubrook Wilga, 13,976.
 2436. MURRAY, J. A. Murrubrook Una, Vol. 18 (184); 25:5:51; s. Moongi John Mac, Vol. 18, d. Morton Brook Anna Bell 6th, Vol. 18, 6:4:51; s. Picton Chief, 10,572, d. Picton Duchess, Vol. 18.
 2437. RAY BROS. Picton Wanda, Vol. 18 (239); 6:4:51; s. Picton Chief, 10,572, d. Picton Duchess, Vol. 18.
 2438. WATSON, R. G. Evermore True Girl, Vol. 18 (491); 5:3:51; s. Yarraview Royal Master, 8425, d. Evermore Truelove, 10,374.
 2439. WATSON, R. G. Worthy Robert's Programme 5th (imp), Vol. 18 (2891); 11:2:51; s. Langley Trumpeter (20,910, A.R. E.G.C.S.H.B.), d. Worthy Robert's Programme (62,511, D.M. E.G.C.S.H.B.).
CLASS 267—Heifer, over 12 and not over 18 months old. First, £6; second, £4; third, £2; fourth, £1.
 2440. COOKE, E. E. Moongi Alice's Lady, Vol. 18 (516); 30:10:51; s. Moongi Pleasant Laddie, 7667, d. Moongi Lady Alice 3rd, 11,008.
 2441. COOKE, E. E. Moongi Bonnie 6th, Vol. 18 (513); 1:10:51; s. Moongi King George 2nd, 10,386, d. Moongi Bonnie 4th, Vol. 18.
 2442. EVERETT, E. W. Meadowbank Doreen, Vol. 18 (220); 26:12:51; s. Neotsfield Chevalier, 6175, d. Meadowbank Dimplex, Vol. 18.
 2443. EVERETT, E. W. Meadowbank Posy, Vol. 18 (218); 24:11:51; s. Neotsfield Chevalier, 6175, d. Meadowbank Princess, 10,891.
 2444. GUNNING, R. L. Moore Park Aileen, Vol. 18 (19); 13:10:51; s. Glenoak Bonnie Hero, 9932, d. Wicklow Mariette, 20,495.
 2445. MOORE BROS. Moore Park Aleita, (25); 26:11:51; s. Glenoak Bonnie Hero, 9932, d. Wicklow Lillian, 20,492.

2446. MOORE BROS. Moore Park Anthonette, Vol. 18 (18); 1:10:51; s. Glenoak Bonnie Hero, 9932, d. Sunny Valley Mavis, 14,713.
 2447. MURRAY, J. A. Murrubrook Lady Pearl, Vol. 18 (192); 1:11:51; s. Murrubrook Crown Gem, Vol. 18, d. Moongi Miss Pearl 3rd, 13,842AA.
 2448. MURRAY, J. A. Murrubrook Nina, Vol. 18 (189); 28:9:51; s. Moongi John Mac, Vol. 18, d. Morton Brook Nina, Vol. 18.
 2449. WATSON, R. G. Overport Comtesse, Vol. 18 (52); 15:10:51; s. Moongi Morning Star, 10,389, d. Fairholme Countess, 12,940A.
 2450. WATSON, R. G. Overport Faith, Vol. 18 (48); 2:7:51; s. Moongi Harry, 8929, d. Brookland Faithful, 15,501A.
 2451. WILLIAMSON, W. J. and SONS. Moongi Pretty Daffodil, Vol. 18 (530); 6:11:51; s. Moongi King George 2nd, 10,386, d. Moongi Sunglow 2nd, Vol. 18.
CLASS 268—Heifer Calf, over 3 and not over 12 months old. First, £6; second, £4; third, £2.
 2452. COOKE, E. E. Moongi Janice 6th, Vol. 18 (532); 24:3:52; s. Moongi King George 2nd, 10,386, d. Moongi Janice 2nd, 13,832.
 2453. COOKE, E. E. Moongi Ladylove 3rd, Vol. 18 (538); 21:4:52; s. Moongi Pleasant Laddie, 7667, d. Moongi Pleasant's Ladylove, 18,911.
 2454. DAWSON, L. W. Glenwood Daisy, Vol. 18 (7); 10:4:52; s. Murrubrook Royal Salute, Vol. 18, d. Seton Hall Daisy, Vol. 18.
 2455. GUNNING, R. L. Moore Park Rosebloom, Vol. 18 (32); 7:3:52; s. Glenoak Bonnie Hero, 9932, d. Wicklow Rose Marie, 20,508.
 2456. McMAUGH, W. and Mrs. M. A. NELSON. Killarney Bell, Vol. 18 (57); 15:3:52; s. Moongi Harry, 8929, d. Killarney Butterfly, 18,504.
 2457. McMAUGH, W. and Mrs. M. A. NELSON. Killarney Bride, Vol. 18 (85); 12:1:52; s. Killarney Caruso, 10,146, d. Killarney Ballerina, 18,501.
 2458. McMAUGH, W. and Mrs. M. A. NELSON. Killarney Floral Girl, Vol. 18 (56); 20:2:52; s. Moongi Harry, 8929, d. Banksia Floral Girl, 16,953.
 2459. MOORE BROS. Moore Park Adorian, Vol. 18 (31); 8:2:52; s. Glenoak Bonnie Hero, 9932, d. Morton Brook Glenda, 18,949.
 2460. MOORE BROS. Moore Park Harriet, Vol. 18 (34); 13:3:52; s. Glenoak Bonnie Hero, 9932, d. Murrubrook Harriet, 19,019.
 2461. MOORE BROS. Moore Park Melody, Vol. 18 (29); 23:1:52; s. Glenoak Bonnie Hero, 9932, d. Glenview Delcia, 18,164A.
 2462. MURRAY, J. A. Murrubrook Mayflower, Vol. 18 (203); 4:3:52; s. Murrubrook Crown Gem, Vol. 18, d. Moongi Veronica 3rd, 13,855.
 2463. MURRAY, J. A. Murrubrook Pearl's Dainty, Vol. 18 (193); 5:1:52; s. Murrubrook Show Boy, Vol. 18, d. Moongi Miss Pearl, 7547A.
 2464. MURRAY, J. A. Murrubrook Peeress, Vol. 18 (197); 10:4:52; s. Murrubrook Crown Gem, Vol. 18, d. Carmel Peeress, Vol. 18.

Sec. 2—CATTLE—Guernseys (Continued).

- 2465. RAY BROS. Picton Connie (244); 28:4:52; s. Glenoak Sonny Boy, 7307, d. Bylinga Countess, 12,453.
- 2466. RAY BROS. Picton Mirril (245); 29:4:52; s. Sunny View Aero, 6368, d. Picton Minnie, Vol. 18.
- 2467. WATSON, R. G. Overport Foy, (57); 3:7:52; s. Moongi Morning Star, 10,389, d. Brookland Faithful, 15,501A.

Junior Champion Prize—Ribbon, for the best Guernsey, cow or heifer, not over 2 years old. For all first prize winners in Classes 266, 267, and 268. See Special Cattle Regulation 22. **2438**

Reserve Junior Champion—Ribbon. **2441**

CLASS 269—(Special Prizes)—For the best three heifers, not over 2 years old. Exhibits may be selected from general classes. First, £4; second, £3; third, £2.

- 2468. Cooke, E. E. 2472. Moore Bros.
- 2469. Cooke, E. E. 2473. Murray, J. A.
- 2470. Gunning, R. L. 2474. Watson, R. G.
- 2471. McMaugh, W., and Mrs. M. A. Nelson.

CLASS 270—(Special Prize)—Trophy, value £5, presented by The Guernsey Cattle Society of Australia (N.S.W. Branch), Endeavour House, 33 Macquarie Place, Sydney, for the best three cows or heifers, over 12 months and not over 3 years old. Exhibits may be selected from general classes; second and third, Ribbons. An additional £2 2s. will be presented by The Guernsey Cattle Society of Australia (N.S.W. Branch), provided each exhibit in the winning pen has gained a certificate under an Official Production Recording Scheme, or, failing which, the exhibit is from a dam so tested.

- 2475. Cooke, E. E. 2479. Moore Bros.
- 2476. Everett, E. W. 2480. Murray, J. A.
- 2477. Gunning, R. L. 2481. Watson, R. G.
- 2478. McMaugh, W., and Mrs. M. A. Nelson.

CLASS 271—(Special Prize)—Sire's Progeny. Progeny to consist of three females, over 2 years old, not necessarily owned by exhibitor. Exhibits may be selected from general classes. First, £6 6s., presented by The Guernsey Cattle Society of Australia (N.S.W. Branch), Endeavour House, 33 Macquarie Place, Sydney; second, Ribbon. An additional £4 4s. will be presented by The Guernsey Cattle Society of Australia (N.S.W. Branch), provided each exhibit in the winning pen has gained a certificate under an Official Production Recording Scheme.

- 2482. COOKE, E. E. (Moongi Pleasant Laddie, 7667).
- 2483. EVERETT, E. W. (Camden Adolf, 4738).

CLASS 272—(Special Prizes)—£10, presented by The Guernsey Cattle Society of Australia (N.S.W. Branch), Endeavour House, 33

Macquarie Place, Sydney, for bull, over 2 years old; bull, not over 2 years old; cow, over 3 years old; cow or heifer, over 2 and not over 3 years old; heifer, not over 2 years old. Exhibits may be selected from general classes. First, £8; second, £2; third, Ribbon. An additional £2 2s. will be presented by The Guernsey Cattle Society of Australia (N.S.W. Branch), provided each exhibit in the winning group has gained a certificate under an Official Production Recording Scheme, or, failing which, the exhibit is from a dam so tested.

- 2484. Cooke, E. E. 2487. Murray, J. A.
- 2485. Everett, E. W. 2488. Watson, R. G.
- 2486. McMaugh, W., and Mrs. M. A. Nelson.

CLASS 273—(Special Prizes)—£20. First, £15; second, £5, presented by Dairy Farmers' Co-op. Milk Co., Ltd., 700 Harris-st., Ultimo, Sydney, for bull, born on or before 1st January, 1951; cow or heifer, born after 1st January, 1950; and three cows, born on or before 1st January, 1950; owned by exhibitor for at least 12 months prior to judging day. Exhibits may be selected from general classes. The bull, and the female born after 1st January, 1950, to be the progeny of dams which have gained a State Official Production Certificate to the effect that they have reached or exceeded their age butter-fat standard for 273 days. Where a female, born after 1st January, 1950, has a completed record available, this record is to be used in lieu of the dam's record. The cows, born on or before 1st January, 1950, must have gained a State Official Production Certificate for 273 days, between the period 1st January, 1952, to 28th February, 1953. An official certificate for a record completed after the closing date of entries and up to the last day of February of the year of judging will be accepted.

The groups shall be judged on the following scale of points:—

Type and Conformation	Points
Production	100
	200

One point for the production of each dam and/or exhibit will be allocated for every 500lb. of milk or part thereof over the age standards set out below, with a limit of 20 points per animal and an additional point for every 20lb. of butter-fat or part thereof in excess of the age group standard for butter-fat produced under official herd recording. A production record shall not be accepted unless the butter-fat average is at least 3.6%.

Milk standards for animals completing an official record are as follows:—Up to Junior 2 year old record, 5000lb. milk; Senior 2 to Junior 3 record, 5500lb. milk; Senior 3 or over record, 6000lb. milk.

The group gaining the greatest number of points shall receive the award.

- 2489. DEPARTMENT OF AGRICULTURE, N.S.W. (Wollongbar).

Sec. 2—CATTLE—Guernseys (Continued).

CLASS 274—(Special Prizes)—Sire's Progeny. Progeny to consist of three females, any age, but not necessarily bred or owned by the owner of the bull. Exhibits may be selected from general classes. Names of the breeder and owner of the bull and the progeny must be stated on the certificate of entry. The sire will not be judged. First, £6; second, £4; third, £2; fourth, £1.

- 2490. COOKE, E. E. (Moongi Pleasant Laddie, 7667).
- 2491. COOKE, E. E. (Moongi Pleasant Laddie, 7667).
- 2492. EVERETT, E. W. (Camden Adolf, 4738).
- 2493. MOORE BROS. (Glenoak Bonnie Hero, 9932).
- 2494. MURRAY, J. A. (Murribrook Crown Gem, Vol. 18).

CLASS 275—Bull, over 4 years old. First, £8; second, £5; third, £3; fourth, £2.

- 2495. COOKE, E. E. Moongi Pleasant Laddie, 7667 (344); 12:6:45; s. Moongi Glow's Laddie, 4324, d. Moongi Pleasant, 9050.
- 2496. McMAUGH, W., and Mrs. M. A. NELSON. Moongi King George 2nd, 10,386 (421); 17:7:48; s. Moongi Pleasant Laddie, 7667, d. Minnamurra Lady Alice, 5948.
- 2497. WATSON, R. G. Moongi Morning Star, 10,389 (411); 20:3:48; s. Moongi Brightest Boy, 7644, d. Moongi Lady Alice, 9015.

CLASS 276—Bull, over 3 and not over 4 years old. First, £7; second, £4; third, £2; fourth, £1.

- 2498. WITHDRAWN.
- 2499. DEPARTMENT OF AGRICULTURE, N.S.W. (Wollongbar). Wollongbar Flares, Vol. 18 (974); 28:4:49; s. Flares 2nd of the Bouillon (imp.), 9276, d. Wollongbar Chrysalis 6th, 15,138A.
- 2500. EVERETT, E. W. Meadowbank Director, Vol. 18 (152); 9:11:49; s. Meadowbank Laddie, 6039, d. Meadowbank Keepsake's Kiss, 18,820.
- 2501. EVERETT, E. W. Meadowbank Supreme, Vol. 18 (146); 11:8:49; s. Neotsfield Chevalier, 6175, d. Erana Lady, 8569.

CLASS 277—Bull, over 2 and not over 3 years old. First, £7; second, £4; third, £2; fourth, £1.

- 2502. COOKE, E. E. Moongi Gentleman John, Vol. 18 (481); 9:9:50; s. Moongi Pleasant Laddie, 7667, d. Moongi Lady Duchess, 9046.
- 2503. GUNNING, R. L. Moore Park Sovereign (10); 12:12:50; s. Ferndale Golden Sovereign, 7225, d. Maidavale Angeleana, 13,571.
- 2504. MURRAY, J. A. Murribrook Pearl's Echo, Vol. 18 (176); 1:10:50; s. Moongi Harry, 8929, d. Moongi Miss Pearl, 7547A.

Champion Prize—£5 and Ribbon, for the best Guernsey bull, over 2 years old. For all first prize winners in Classes 275, 276, and 277. See Special Cattle Regulation 22. Prize money presented by N.S.W. Fresh Food and Ice Co., Ltd., Makers of "Penguin" Ice Cream, Harbour-st., Sydney.

NOT AWARDED
The "Dr. R. M. Kinross Memorial Goblet," presented by The Guernsey Cattle Society of Australia (Federal Council), Endeavour House, 33 Macquarie Place, Sydney, for the Champion Guernsey bull, provided his dam has produced under an Official Production Recording Scheme at least 100lb. butter-fat in excess of her age standard. The Goblet shall not be awarded to the same bull on more than one occasion in any one State.

Reserve Champion—Ribbon. **2497**

CLASS 278—Bull, over 18 months and not over 2 years old. First, £6; second, £4; third, £2; fourth, £1.

- 2505. WITHDRAWN.
- 2506. McMAUGH, W., and Mrs. M. A. NELSON. Killarney Shannon, Vol. 18 (43); 5:3:51; s. Killarney Major, 10,148, d. Banksta Flower Girl, 12,122.
- 2507. RAY BROS. Picton Al's Reprieve, Vol. 18 (240); 10:4:51; s. Picton Chief, 10,572, d. Bylinga Alice, 12,450.

CLASS 279—Bull, over 12 and not over 18 months old. First, £6; second, £4; third, £2; fourth, £1.

- 2508. COOKE, E. E. Moongi King George 4th, Vol. 18 (506); 5:9:51; s. Moongi Pleasant Laddie, 7667, d. Minnamurra Lady Alice, 5948.
- 2509. EVERETT, E. W. Meadowbank Herdmaster, Vol. 18 (213); 31:8:51; s. Neotsfield Chevalier, 6175, d. Erana Polly, 8570.
- 2510. McMAUGH, W., and Mrs. M. A. NELSON. Killarney Aristocrat, Vol. 18 (52); 15:9:51; s. Moongi Harry, 8929, d. Bangalow Vale Fairy Floss, 9896.
- 2511. MOORE BROS. Moore Park Buccaneer, Vol. 18 (21); 23:10:51; s. Glenoak Bonnie Hero, 9932, d. Maidavale Cinderella, 13,582AA.
- 2512. MURRAY, J. A. Murribrook Comedy, Vol. 18 (191); 6:10:51; s. Moongi Harry, 8929, d. Murribrook Faithful, 19,015.

CLASS 280—Bull Calf, over 3 and not over 12 months old. First, £6; second, £4; third, £2; fourth, £1.

- 2513. COOKE, E. E. Moongi Lorna's Beau 2nd, Vol. 18 (531); 23:3:52; s. Moongi Pleasant Laddie, 7667, d. Moongi Lorna Jean, 18,907.
- 2514. COOKE, E. E. Moongi Sunglow's Lad 2nd, Vol. 18 (537); 17:4:52; s. Moongi King George 2nd, 10,386, d. Moongi Sunglow, 18,914.
- 2515. DAWSON, L. W. Glenwood Warrior, Vol. 18 (8); 18:4:52; s. Yarraview Warrior, 5496, d. Wicklow Landliss, 9568.
- 2516. EVERETT, E. W. Meadowbank Bellboy, Vol. 18 (213); 25:7:52; s. Meadowbank Ruler, Vol. 18, d. Meadowbank Bonnie Jean, 13,675.
- 2517. McMAUGH, W., and Mrs. M. A. NELSON. Killarney Ensign, Vol. 18 (58); 20:3:52; s. Moongi Harry, 8929, d. Uanwalla Royal Rose, 16,609.

Sec. 2—CATTLE—Guernseys (Continued), and Friesians.

2518. MURRAY, J. A. Murrubrook Gay Prince, Vol. 18 (199); 20:4:52; s. Murrubrook Crown Gem, Vol. 18, d. Morton Brook Audrey, Vol. 18.
2519. RAY BROS. Picton Felix (247); 10:5:52; s. Picton Chief, 10,572, d. Bylinga Alice, 12,450.
2520. WATSON, R. G. Overport Jay (69); 4:8:52; s. Yarraview Royal Master, 8425, d. Evermore Janice, 10,354.
2521. WATSON, R. G. Overport Veron (59); 1:8:52; s. Moongl Morning Star, 10,389, d. Moongl Veronica 2nd, 11,017A.
- Junior Champion Prize—Ribbon, for the best Guernsey bull, not over 2 years old. For all first prize winners in Classes 278, 279, and 280. See Special Cattle Regulation 22.
- Reserve Junior Champion—Ribbon.
- MOST SUCCESSFUL EXHIBITOR.**
- Ribbon, for the most successful exhibitor in the Guernsey Section. (For conditions see head of section). *ED. COOKE - 9310*
- Previous Winners—
1947—J. A. Murray.
1948—Department of Agriculture, N.S.W.
1949, 1950, and 1951—E. E. Cooke.
1952—E. W. Everett.

FRIESIANS.

Judge: P. C. Giles, Kaplec, Kapunda, S.A.
Associate: L. Wylie, Agnes Bank, Castlereagh, N.S.W.

Stewards: W. A. Meares (Chief), G. W. Birdsall, W. F. Calcraft, F. G. Darley, C. A. Hindmarsh

All adult animals must have been finally accepted for registration in a herd book recognised by the R.A.S. of N.S.W., and proof of registration must accompany all entries for the Show. All animals not of age for registration must be the progeny of registered sires and dams and definitely recorded in the calf register; proof of the foregoing must accompany all entries for the Show.

For particulars of the Friesian Herd Book of Australia, apply to Secretaries: G. C. Somerville, Endeavour House, 33 Macquarie Place, Sydney; L. Monod, Temple Court, Collins-st., Melbourne; H. J. Finnis, 7 Pirie-st., Adelaide; F. J. Kennedy, Primary Building, Creek-st., Brisbane; J. B. Marshall, 18 William-st., Perth.

Note.—The following classes are arranged in the order in which they will be judged.

CLASS 281—Cow, over 5 years old, in milk. First, £8; second, £5; third, £3; fourth, £2. Of the prize money, £5 4s. has been presented by Meggitt, Ltd., Oil Cake Manufacturers, Asbestos House, York and Barrack-sts., Sydney.

An exhibitor may nominate up to six cows in Class 281 provided that within seven

(7) days of judging day, Monday, 30th March, any number in excess of four shall be withdrawn. Only four cows in this class, from any one exhibitor, will be permitted on the Showground.

2522. CLIFTON, W. Brundee Lunta's Dekol, Vol. 16 (149); 30:6:46; s. Brundee Mercedes Prince, Vol. 16, d. Brundee Cressy Dekol 2nd, 5321.
2523. CLIFTON, W. Brundee Velvet Echo 2nd, Vol. 16 (139); 21:6:46; s. Brundee Mercedes Prince, Vol. 16, d. Brundee Mercedes Pride 3rd, 6344.
2524. DEPARTMENT OF AGRICULTURE, N.S.W. (Hawkesbury). Ettrick Bonnie 2nd, 8405 (10); 30:8:46; s. Murray Glen Maple Netherland, 3168, d. Ettrick Connie, 6565.
2525. DEPARTMENT OF AGRICULTURE, N.S.W. (Hawkesbury). Netherburn Rosemaid, Vol. 17 (133); 20:2:46; s. Brundee Rock's Dennistoun, 1841, d. Netherburn Rose, Vol. 16.
2526. DEPARTMENT OF AGRICULTURE, N.S.W. (Hawkesbury). Pinevale F.Q. Yulene (imp. N.Z.), Vol. 17 (25); 6:5:47; s. Koromiko F.P. Quality (20,882, N.Z.F.H.B.), d. Elmwood Excelsior Domino (54,084, N.Z.F.H.B.).
2527. DEPARTMENT OF AGRICULTURE, N.S.W. (Hawkesbury). Willowglen Dairy-maid, Vol. 17 (117); 6:12:45; s. Anama Auklod Paxton, Vol. 16, d. Willowglen Bertha, 7246.
2528. EDWARDS, Mrs. D. J., and SON. Brundee Damsel Rose 2nd, Vol. 16 (159); 28:2:47; s. Brundee Mercedes Prince, Vol. 16, d. Brundee Damsel's Rosebloem, 3919.
2529. LAMOND, V. J. Brundee Janice Princess, Vol. 17 (174); 24:4:47; s. Brundee Mercedes Prince, Vol. 16, d. Brundee Damsel's Pride 4th, Vol. 16.
2530. LAMOND, V. J. Brundee Maida Princess, Vol. 16 (76); 6:8:44; s. Glenowie Prince George, 1880, d. Brundee Pride's Maida 7th, 6350.
2531. LINDSAY BROS. Rupertswood Sally, 10,065 (47); 2:8:47; s. Turepo Colleen Hello (imp. N.Z.), 3478, d. Rupertswood Princess Olga 21st, 10,057.
2532. NELSON, S. G. Illawambra Imperial Snowball, Vol. 16 (30); 17:12:47; s. Bodalla Prince Imperial, Vol. 16, d. Illawambra Domino Snowball, Vol. 16.
2533. WILSON, J. H. Brundee Dekol 6th, Vol. 16 (J40); 12:7:45; s. Bodalla Echo Korn-dyke, 1833, d. Brundee Dazzler's Dekol, 4417.
- CLASS 282**—(Peters Special Prizes)—Certificate. Cow, 4 years old or over, dry or in milk. First, £14; second, £8; third, £3. (See conditions at head of section).
2534. CLIFTON, W. Brundee Mercedes Dekol, Vol. 17 (157); 18:3:47; s. Brundee Mercedes Prince, Vol. 16, d. Brundee Mercedes 6th, Vol. 16.
2523. CLIFTON, W. Brundee Velvet Echo 2nd, Vol. 16. (See Class 281).

2513

2506

2534 Clifton in top of class 288 2524 Dept of Ag. from U. 290

Sec. 2—CATTLE—Friesians (Continued).

2535. DEPARTMENT OF AGRICULTURE, N.S.W. (Hawkesbury). Glenhope R.M. Echo Champion (imp. N.Z.), Vol. 17 (26); 24:3:47; s. Glenstuart Regina Model (17,621, N.Z.F.H.B.), d. Glenhope F.D. Champion (43,700, N.Z.F.H.B.).
2536. DEPARTMENT OF AGRICULTURE, N.S.W. (Hawkesbury). Pinevale F.Q. Lenora (imp. N.Z.), Vol. 17 (27); 16:9:47; s. Koromiko F.P. Quality (20,882, N.Z.F.H.B.), d. Elmwood Maggie (43,934, N.Z.F.H.B.).
2527. DEPARTMENT OF AGRICULTURE, N.S.W. (Hawkesbury). Willowglen Dairy-maid, Vol. 17. (See Class 281).
2531. LINDSAY BROS. Rupertswood Sally, 10,065. (See Class 281).
2537. LINDSAY BROS. Rupertswood Topsy, 10,066 (61); 2:10:48; s. Turepo Colleen Hello (imp. N.Z.), 3478, d. Rupertswood Homestead Olga 7th, 10,030.
2538. SHEARER, A. S. R., and SON. Wyoming Barbara Echo, Vol. 16 (32); 2:3:47; s. Wyoming Paxton, Vol. 16, d. Wyoming Betsy Echo, 7290.
2539. SHEARER, A. S. R., and SON. Wyoming Silver Moon, Vol. 16, 17:3:44; s. Wyoming Snowball, 2006, d. Willowglen Evening Star, 7257.
2533. WILSON, J. H. Brundee Dekol 6th, Vol. 16. (See Class 281).
- CLASS 283**—(I.R.M. Special Prizes)—Cow, dry or in milk, which has qualified for entry to the Intermediate Register of Merit conducted by the Department of Agriculture, N.S.W. First, £12; second, £6; third, £2. (See conditions at head of section).
- Note.—£10; £6; and £2, arising from awards at the 1952 Royal Easter Show, will be added to the aforesaid prize money.
2534. CLIFTON, W. Brundee Mercedes Dekol, Vol. 17. (See Class 282).
2524. DEPARTMENT OF AGRICULTURE, N.S.W. (Hawkesbury). Ettrick Bonnie 2nd, Vol. 17. (See Class 281).
2535. DEPARTMENT OF AGRICULTURE, N.S.W. (Hawkesbury). Glenhope R.M. Echo Champion (imp. N.Z.), Vol. 17. (See Class 282).
2527. DEPARTMENT OF AGRICULTURE, N.S.W. (Hawkesbury). Willowglen Dairy-maid, Vol. 17. (See Class 281).
2539. SHEARER, A. S. R., and SON. Wyoming Silver Moon, Vol. 16. (See Class 282).
- CLASS 284**—Cow, over 4 and not over 5 years old, in milk. First, £8; second, £5; third, £3; fourth, £2.
2540. KEEFER, M. H. Wyoming Duchess Lucky-land, Vol. 17 (90); 29:10:48; s. Wyoming Pop Eye, Vol. 16, d. Wyoming Domino Luckyland, Vol. 16.
2541. LAMOND, V. J. Rupertswood Oakie, 10,039 (59); 22:5:48; s. Rupertswood Lord Patch, 2227, d. Rupertswood Princess Olga 15th, 10,054.
2537. LINDSAY BROS. Rupertswood Topsy, 10,066. (See Class 282).
2542. RAY BROS. Picton Johanna, Vol. 17 (10); 18:3:48; s. Brundee Black Prince, Vol. 16, d. Wyoming Princess Juliet, Vol. 16.
2543. SHEARER, A. S. R., and SON. Wyoming Ollie Piebe, Vol. 17 (71); 30:4:48; s. Rosemount Dutch Prince, Vol. 16, d. Brundee Oida Piebe, Vol. 16.
- CLASS 285**—Cow, over 3 and not over 4 years old, in milk. First, £8; second, £5; third, £3; fourth, £2. *See notes from U. 292*
2544. BUCKLEY BROS., and WAITE. Okains Regina Friend (imp. N.Z.), Vol. 17, 26:7:49; s. Rosevale Sir Romeo Sylvia Regina (22,190, N.Z.F.H.B.), d. Okains E.C. Vral (54,294, N.Z.F.H.B.).
2545. DEPARTMENT OF AGRICULTURE, N.S.W. (Hawkesbury). Massey Laddie Eva (imp. N.Z.), Vol. 17 (49); 27:5:49; s. Lauderdale Laddie Posch (16,975, N.Z.F.H.B.), d. Massey Neville Verna (52,022, N.Z.F.H.B.).
2546. DEPARTMENT OF AGRICULTURE, N.S.W. (Hawkesbury). Netherburn Lovely Aileen 2nd, Vol. 17 (214); 15:3:49; s. Brundee Prince Dennistoun, Vol. 17, d. Netherburn Lovely Opal, Vol. 17.
2547. KEEFER, M. H. Fairview Sweet Alice, Vol. 17 (192); 25:9:49; s. Murray Glen Netherland Superior, Vol. 16, d. Fairview Sweet Adeline, Vol. 16.
2548. LAMOND, V. J. Brundee Lunta's Lady, Vol. 17 (296); 29:4:49; s. Brundee Prince George, Vol. 16, d. Brundee Ladylike, Vol. 16.
2549. SHEARER, A. S. R., and SON. Ponyara Model Princess, Vol. 17 (8); 31:8:49; s. Brundee Prince George 2nd, Vol. 17, d. Alne Bank Hengerveld Dekol, 5210.
2550. SHEARER, A. S. R., and SON. Wyoming Nemesia Echo, Vol. 17 (97); 6:1:49; s. Brundee Echo Dennistoun, Vol. 16, d. Alne Bank Netty Echo, Vol. 16.
- CLASS 286**—Cow, over 2 and not over 3 years old, in milk. First, £8; second, £5; third, £3; fourth, £2.
2551. BUCKLEY BROS., and WAITE. Ellengowan Countess, Vol. 17 (52); 20:3:50; s. Anama Superb Pilot, Vol. 16, d. Brundee Marion 6th, Vol. 16.
2552. CLIFTON, W. Joselyn Maori Rose, Vol. 17 (126); 27:9:50; s. Windy Poplars Maori Chief, Vol. 17, d. Brundee Rose Merced-s, Vol. 16.
2553. KEEFER, M. H. Fairview Alton Viola, Vol. 17 (204); 3:7:50; s. Murray Glen Netherland Superior, Vol. 16, d. Fairview Alton Violet, Vol. 16.
2554. KEEFER, M. H. Fairview Manor Blossom, Vol. 17 (6); 8:8:50; s. Blossom Park Auklod, Vol. 16, d. Blossom Park Belle, Vol. 16.
2555. NELSON, S. G. Netherburn Bonnie's Helen, Vol. 17 (235); 23:4:50; s. Netherburn General, Vol. 16, d. Netherburn Bonnie Echo 3rd, Vol. 16.
2556. SHEARER, A. S. R., and SON. Wyoming Bellona Echo, Vol. 17 (148); 14:3:50; s. Wyoming Pretty Pal, Vol. 17, d. Wyoming Barbara Echo, Vol. 17.

2574 Edwards, Mrs. D. when from U. 292

3

Sec. 2—CATTLE—Friesians (Continued).

2557. SHEARER, A. S. R., and SON. Wyoming Mary May, Vol. 17 (165); 1:9:50; s. Glenhope Abbekerk Mascot (imp. N.Z.), Vol. 17. I. Brundee Mary Princess 2nd, Vol. 16.

CLASS 287—Cow, over 18 months and not over 2 years old, in milk. First, £6; second, £4; third, £2.

2558. BUCKLEY BROS., and WAITE. Ellengowan Barbara, Vol. 17 (73); 20:4:51; s. Anama Superb Pilot, Vol. 16, d. St. Athan Piebe Gypsy, Vol. 16.

2559. CALCRAFT, J. The Meadows Fobes 3rd, Vol. 17 (125); 8:4:51; s. Indiana Victory Count, Vol. 17, d. The Meadows Violet Fobes 2nd, Vol. 16.

2560. CLIFTON, W. Brundee Rosevale 3rd, Vol. 17 (404); 17:1:51; s. Turepo Colleen Hello (imp. N.Z.), 3478, d. Brundee Rosevale, Vol. 16.

2561. CLIFTON, W. Joselyn Newyear Nell, Vol. 17 (137); 26:1:51; s. Daisybank Black General, Vol. 17, d. Brundee Newyear Rosebloom 2nd, Vol. 16.

2562. SHEARER, A. S. R., and SON. Wyoming Olive Piebe, Vol. 17 (187); 1:3:51; s. Glenhope Abbekerk Mascot (imp. N.Z.), Vol. 17, d. Wyoming Ollie Piebe, Vol. 17.

CLASS 288—Cow, over 5 years old, in calf, dry. First, £7; second, £4; third, £2; fourth, £1.

2534. CLIFTON, W. Brundee Mercedes Dekol, Vol. 17. (See Class 282).

2563. CLIFTON, W. Brundee Miss Olda 7th, Vol. 17 (161); 5:3:47; s. Brundee Mercedes Prince, Vol. 16, d. Brundee Miss Olda 5th, Vol. 16.

2535. DEPARTMENT OF AGRICULTURE, N.S.W. (Hawkesbury). Glenhope R.M. Echo Champion (imp. N.Z.), Vol. 17. (See Class 282).

2564. DEPARTMENT OF AGRICULTURE, N.S.W. (Hawkesbury). Okains Royal Comet (imp. N.Z.), Vol. 17 (31); 19:10:47; s. Okains Champion Warden (20,274, N.Z.F.H.B.), d. Okains Bonnie Twinkle (52,160, N.Z.F.H.B.).

2536. DEPARTMENT OF AGRICULTURE, N.S.W. (Hawkesbury). Pinevale F.Q. Lenora (imp. N.Z.), Vol. 17. (See Class 282).

2565. EDWARDS, Mrs. D. J., and SON. Galaview Princess, Vol. 16; 6:10:42; s. Ingolston Statesman, 1995, d. Eurobin Joyful, 5471.

2566. LAMOND, V. J. Brundee Damsel's Pride 4th, Vol. 16 (3); 16:8:42; s. Bodalla Echo Jullian, 1401, d. Brundee Damsel's Pride, 5329.

2567. LAMOND, V. J. Brundee Rosebloem 9th, 6360 (6); 28:7:43; s. Bodalla Echo Jullian, 1401, d. Brundee Rosebloem 4th, 6354.

2568. LINDSAY BROS. Wondalga Johanna Posh 2nd, Vol. 17 (46); 17:9:46; s. Alne Bank Johanna King, 2009, d. Wondalga Beau Posh, Vol. 16.

2569. RAY BROS. Picton Vickie, Vol. 17 (4); 23:10:46; s. Wyoming Paxton, Vol. 16, d. Wyoming Ginny, Vol. 16.

2570. Withdrawn.

2571. Withdrawn.

2538. SHEARER, A. S. R., and SON. Wyoming Barbara Echo, Vol. 17. (See Class 282).

2539. SHEARER, A. S. R., and SON. Wyoming Silver Moon, Vol. 16. (See Class 282).

CLASS 289—Cow, over 4 and not over 5 years old, in calf, dry. First, £6; second, £4; third, £2.

2572. DEPARTMENT OF AGRICULTURE, N.S.W. (Hawkesbury). Hawkesbury Belfrette, Vol. 17 (13); 8:9:48; s. Victoria Daisy King, Vol. 16, d. Victoria Belfrette, Vol. 17.

2573. DEPARTMENT OF AGRICULTURE, N.S.W. (Hawkesbury). Massey Laddie Destiny (imp. N.Z.), Vol. 17 (46); 23:7:48; s. Lauderdale Laddie Posch (16,975, N.Z.F.H.B.), d. Massey Marcus Yzora (55,924, N.Z.F.H.B.).

2574. EDWARDS, Mrs. D. J., and SON. Friesdale Queen Victoria, Vol. 16 (13); 20:4:48; s. Anama Auklod Lodewijk, 2025, d. Wattle Bank Victress, 7212.

2575. LAMOND, V. J. Ingolston Seven, 9186 (122); 5:4:48; s. Manningford Camella's Ephos (imp.), 1924, d. Ingolston Salamber, 6749.

CLASS 290—(Peters Special Prizes)—Certificate. Cow, not over 4 years old, dry or in milk. First, £14; second, £8; third, £3. (See conditions at head of section).

2544. BUCKLEY BROS., and WAITE. Okains Regina Friend (imp. N.Z.), Vol. 17. (See Class 285).

2542. DEPARTMENT OF AGRICULTURE, N.S.W. (Hawkesbury). Ettrick Bonnie 2nd, Vol. 17. (See Class 281).

2573. DEPARTMENT OF AGRICULTURE, N.S.W. (Hawkesbury). Massey Laddie Destiny (imp. N.Z.), Vol. 17. (See Class 289).

2564. DEPARTMENT OF AGRICULTURE, N.S.W. (Hawkesbury). Okains Royal Comet (imp. N.Z.), Vol. 17. (See Class 288).

2543. SHEARER, A. S. R., and SON. Wyoming Ollie Piebe, Vol. 17. (See Class 284).

CLASS 291—(Milk Board Special Prizes)—Cow, over 4 years old, in milk or dry. First, £10; second, £5. (See conditions at head of section).

2534. CLIFTON, W. Brundee Mercedes Dekol, Vol. 17. (See Class 282).

2524. DEPARTMENT OF AGRICULTURE, N.S.W. (Hawkesbury). Ettrick Bonnie 2nd, Vol. 17. (See Class 281).

2535. DEPARTMENT OF AGRICULTURE, N.S.W. (Hawkesbury). Glenhope R.M. Echo Champion (imp. N.Z.), Vol. 17. (See Class 282).

2527. DEPARTMENT OF AGRICULTURE, N.S.W. (Hawkesbury). Willowglen Dairymaid, Vol. 17. (See Class 281).

2538. SHEARER, A. S. R., and SON. Wyoming Barbara Echo, Vol. 16. (See Class 282).

2539. SHEARER, A. S. R., and SON. Wyoming Silver Moon, Vol. 16. (See Class 282).

2533. WILSON, J. H. Brundee Dekol 6th, Vol. 16. (See Class 281).

Sec. 2—CATTLE—Friesians (Continued).

CLASS 292—Cow, over 3 and not over 4 years old, in calf, dry. First, £6; second, £4; third, £2. Champion Prize—£10 and Ribbon, for the best Friesian cow or heifer, over 2 years old. For all first prize winners in Classes 281, 284 to 289, 292, and 294. See Special Cattle Regulation 22. Of the prize money, £5 each has been presented by N.S.W. Fresh Food and Ice Co., Ltd., Makers of "Penguin" Ice Cream, Harbour-st., Sydney, and The Friesian Cattle Club of Australia (N.S.W. Branch), Endeavour House, 33 Macquarie Place, Sydney.

2576. CLIFTON, W. Joselyn Princess Showgirl, Vol. 17 (60); 17:4:49; s. Brundee Mercedes Korndyke, Vol. 16, d. Brundee Echo Princess, Vol. 16.

2577. EDWARDS, Mrs. D. J., and SON. Friesdale Yenderra Duchess, Vol. 16 (40); 2:11:49; s. Friesdale Louis Victor, Vol. 16, d. Daleview Princess 3rd, Vol. 16.

2578. LAMOND, V. J. Hawkmoor Sylvia Rozina, 8962 (49); 9:4:49; s. Victoria Beaucaire, 2255, d. Hawkmoor Sylvia Beets, 6669.

2579. LAMOND, V. J. Netherfield Queen 3rd, Vol. 17 (20); 24:9:49; s. Bowe Neire Walker Hollands Renown, Vol. 16, d. Sunnybrook Queen 2nd, Vol. 16.

2580. RAY BROS. Picton Betty, Vol. 17 (13); 7:1:49; s. Brundee Black Prince, Vol. 16, d. Wyoming Ginny, Vol. 16.

2581. SHEARER, A. S. R., and SON. Rupertswood Inka Colleen, 10,034 (62); 3:4:49; s. Turepo Colleen Hello (imp. N.Z.), 3478, d. Rupertswood Princess Rita, 10,060.

CLASS 293—(Milk Board Special Prizes)—Cow, not over 4 years old, in milk or dry. First, £10; second, £5. (See conditions at head of section).

2544. BUCKLEY BROS., and WAITE. Okains Regina Friend (imp. N.Z.), Vol. 17. (See Class 285).

2573. DEPARTMENT OF AGRICULTURE, N.S.W. (Hawkesbury). Massey Laddie Destiny (imp. N.Z.), Vol. 17. (See Class 289).

2564. DEPARTMENT OF AGRICULTURE, N.S.W. (Hawkesbury). Okains Royal Comet (imp. N.Z.), Vol. 17. (See Class 288).

2543. SHEARER, A. S. R., and SON. Wyoming Ollie Piebe, Vol. 17. (See Class 284).

CLASS 294—Cow or Heifer, over 2 and not over 3 years old, in calf, dry. First, £6; second, £4; third, £2.

2582. BUCKLEY BROS., and WAITE. Ellengowan Black Beauty, Vol. 17 (68); 2:12:50; s. Kaplee Star Lad, 2138, d. Ellengowan Maybelle, Vol. 17.

2583. CLIFTON, W. Joselyn Damsel's Pride, Vol. 17 (111); 5:5:50; s. Daisybank Black General, Vol. 17, d. Brundee Damsel's Pletje, Vol. 16.

2584. EDWARDS, Mrs. D. J., and SON. Friesdale Perfection Merlone 2nd (65); 15:9:50; s. Koromiko F.P. Starboy (imp.), Vol. 16, d. Ingolston Merlone, Vol. 16.

2585. LAMOND, V. J. Rupertswood Heilo Suzann, 10,024 (72); 21:5:50; s. Turepo Colleen Hello (imp. N.Z.), 3478, d. Rupertswood Princess Susie, 10,063.

2586. SMITH, H. E. Brundee Black Rose 3rd, Vol. 17 (394); 12:12:50; s. Brundee Johanna King, Vol. 16, d. Daisybank Black Rose 2nd, Vol. 16.

2566 Reserve Champion—Ribbon.

CLASS 295—(Special Prizes)—Cow, any age, with the best udder. Exhibits may be selected from general classes. First, £6; second, £4; third, £2.

2587. Clifton, W.

2588. Edwards, Mrs. D. J., and Son.

2589. Edwards, Mrs. D. J., and Son.

2590. Lamond, V. J.

2591. Lamond, V. J.

CLASS 296—(Special Prizes)—Cow, any age, with the best udder, which has gained a State Official Production Certificate. First, £6; second, £4; third, £2. Of the prize money, £5 5s. has been presented by The Friesian Cattle Club of Australia (N.S.W. Branch), Endeavour House, 33 Macquarie Place, Sydney.

2522. CLIFTON, W. Brundee Lunta's Dekol, Vol. 16. (See Class 281).

2524. DEPARTMENT OF AGRICULTURE, N.S.W. (Hawkesbury). Ettrick Bonnie 2nd, Vol. 17. (See Class 281).

2573. DEPARTMENT OF AGRICULTURE, N.S.W. (Hawkesbury). Massey Laddie Destiny (imp. N.Z.), Vol. 17. (See Class 289).

2541. LAMOND, V. J. Rupertswood Oakie, 10,039. (See Class 284).

2530. LAMOND, V. J. Brundee Maida Princess, Vol. 17. (See Class 281).

2531. LINDSAY BROS. Rupertswood Sally, 10,065. (See Class 281).

2537. LINDSAY BROS. Rupertswood Topsy, 10,066. (See Class 282).

2543. SHEARER, A. S. R., and SON. Wyoming Ollie Piebe, Vol. 17. (See Class 284).

2533. WILSON, J. H. Brundee Dekol 6th, Vol. 16. (See Class 281).

CLASS 297—(Special Prizes)—For the best three cows, over 2 years old. Exhibits may be selected from general classes. First, £4; second, £3; third, £2.

2599. Clifton, W.

2600. Department of Agriculture, N.S.W. (Hawkesbury).

2601. Edwards, Mrs. D. J., and Son.

2602. Lamond, V. J.

2603. Lamond, V. J.

2604. Lindsay Bros.

2605. Shearer, A. S. R., and Son.

From 300
From 300
at

2560 Clifton W. from cl 200

2534 Clifton W. Brundee Mercedes Dekol. 4 to cl 281

at

at

2529 Lamona V.J. from cl 281
2533 Wilson J.H. from cl 281

COLES STORES SERVING AUSTRALIA

2-108

Sec. 2—CATTLE—Friesians (Continued).

- CLASS 298**—(Special Prizes)—Sire's Progeny. Progeny to consist of three females, any age, but not necessarily bred or owned by the owner of the bull. Exhibits may be selected from general classes. Names of the breeder and owner of the bull and progeny must be stated on the certificate of entry. The sire will not be judged. First, £6; second, £4; third, £2; fourth, £1.
2606. CLIFTON, W. (Brundee Mercedes Prince, Vol. 16).
2607. EDWARDS, Mrs. D. J., and SON. (Koromiko F.P. Starboy [imp.], Vol. 16).
2608. LAMOND, V. J. (Brundee Mercedes Prince, Vol. 16).
2609. LAMOND, V. J. (Turepo Colleen Heilo [imp. N.Z.], 3478).
- CLASS 299**—(Special Prizes)—For bull, over 2 years old; bull, not over 2 years old; two cows, over 3 years old; two cows or heifers, not over 3 years old; one heifer, not over 2 years old. Exhibits may be selected from general classes. First, £8; second, £2; third, Ribbon.
2610. Clifton, W.
2611. Edwards, Mrs. D. J., and Son.
2612. Lamond, V. J.
2613. Shearer, A. S. R., and Son.
- CLASS 300**—Heifer, over 18 months and not over 2 years old. First, £6; second, £4; third, £2; fourth, £1.
2614. BUCKLEY BROS., and WAITE. Ellengowan Snow White, Vol. 17 (71); 18:2:51; s. Ellengowan George's Finale, Vol. 16, d. Brundee Rosebud 2nd, Vol. 16.
2615. CALCRAFT, J. The Meadows Alcartra Fame, Vol. 17 (132); 16:5:51; s. Indiana Victory Count, Vol. 17, d. Bodalla Alcartra Fannie, Vol. 16.
2616. CLIFTON, W. Joselyn Black Princess, Vol. 17 (145); 6:3:51; s. Daisybank Black General, Vol. 17, d. Brundee Echo Princess, Vol. 16.
2617. CLIFTON, W. Joselyn Princess Ruth, Vol. 17 (150); 1:5:51; s. Daisybank Black General, Vol. 17, d. Brundee Redekol Princess, Vol. 16.
2618. DEPARTMENT OF AGRICULTURE, N.S.W. (Hawkesbury). Hawkesbury Akrinjo's Beverley, Vol. 17 (66); 19:2:51; s. Parkhouse Akrinjo 2nd (imp.), Vol. 16, d. Lauderdale Regina Beverley (imp. N.Z.), Vol. 16.
2619. DEPARTMENT OF AGRICULTURE, N.S.W. (Hawkesbury). Hawkesbury Akrinjo's Bonnie, Vol. 17 (71); 6:5:51; s. Parkhouse Akrinjo 2nd (imp.), Vol. 16, d. Ettrick Bonnie 2nd, Vol. 17.
2620. DEPARTMENT OF AGRICULTURE, N.S.W. (Hawkesbury). Netherburn Lovely Aileen 3rd, Vol. 17 (306); 12:5:51; s. Netherburn Prince Echo, Vol. 17, d. Netherburn Lovely Aileen 2nd, Vol. 17.
2621. EDWARDS, Mrs. D. J., and SON. Friesdale Perfection Mavis, Vol. 17 (77); 4:6:51; s. Koromiko F.P. Starboy (imp.), Vol. 16, d. Friesdale Princess, Vol. 16.
2622. LAMOND, V. J. Brundee Fanny Colleen, Vol. 17 (411); 12:3:51; s. Turepo Colleen Heilo (imp. N.Z.), 3478, d. Brundee Fanny Woodcrest, Vol. 16.
2623. RAY BROS. Picton Maureen, (32); 7:4:51; s. Picton Peter, Vol. 16, d. Wyoming Ettie's Enid, Vol. 16.
2624. SHEARER, A. S. R., and SON. Wyoming Double Dutch, Vol. 17 (190); 10:4:51; s. Brundee Echo Dennistoun, Vol. 16, d. Wyoming Duchess Luckyland, Vol. 17.
2625. SMITH, H. E. Brundee Whynot Colleen, Vol. 17 (419); 22:5:51; s. Turepo Colleen Heilo (imp. N.Z.), 3478, d. Brundee Echo Whynot, 6326.
- CLASS 301**—Heifer, over 12 and not over 18 months old. First, £6; second, £4; third, £2; fourth, £1.
2626. BUCKLEY BROS., and WAITE. Ellengowan Lotus, Vol. 17 (86); 16:9:51; s. Anama Superb Pilot, Vol. 16, d. Rosemount May Day, Vol. 16.
2627. EDWARDS, Mrs. D. J., and SON. Friesdale Perfection Gay, Vol. 17 (79); 12:7:51; s. Koromiko F.P. Starboy (imp.), Vol. 16, d. Friesdale Gay Princess, Vol. 16.
2628. EDWARDS, Mrs. D. J., and SON. Friesdale Stately Rose, Vol. 17 (80); 14:7:51; s. Friesdale Royal Centurion, Vol. 16, d. Friesdale Rose, Vol. 17.
2629. LAMOND, V. J. Brundee Baby Face, Vol. 17 (428); 10:7:51; s. Brundee Prince George, Vol. 16, d. Brundee Janice Princess, Vol. 16.
2630. LINDSAY BROS. Ellengowan Winnie, Vol. 17 (83); 3:11:51; s. Anama Superb Pilot, Vol. 16, d. Ellengowan Winsome, Vol. 16.
2631. SHEARER, A. S. R., and SON. Wyoming Gay Judy, Vol. 17 (215); 18:11:51; s. Wyoming Kingaroy, Vol. 16, d. Wyoming Juanita, Vol. 16.
2632. SHEARER, A. S. R., and SON. Wyoming Nelma, Vol. 17 (217); 18:10:51; s. Brundee Echo Dennistoun, Vol. 16, d. Alne Bank Netty Echo, Vol. 16.
- CLASS 302**—Heifer Calf, over 3 and not over 12 months old, and not showing any permanent teeth. First, £6; second, £4; third, £2; fourth, £1.
2633. BUCKLEY BROS., and WAITE. Ellengowan Charm, Vol. 17 (92); 2:3:52; s. Anama Superb Pilot, Vol. 16, d. Ellengowan Mabs, Vol. 16.
2634. BUCKLEY BROS., and WAITE. Ellengowan Ladylike, Vol. 17 (91); 1:3:52; s. Anama Superb Pilot, Vol. 16, d. Brundee Marion 6th, Vol. 16.
2635. BUCKLEY BROS., and WAITE. Ellengowan Showgirl, Vol. 17 (93); 21:2:52; s. Anama Superb Pilot, Vol. 16, d. Ellengowan Model, Vol. 16.
2636. CALCRAFT, J. Meadow Glen Opera Girl (158); 20:4:52; s. Netherburn Prince Pietje, Vol. 17, d. The Meadows Opera Girl, Vol. 17.

2560 Clifton W From cl 287
2561 Clifton W From cl 287

COLES STORES SERVING AUSTRALIA

2-109

Sec. 2—CATTLE—Friesians (Continued).

2637. CLIFTON, W. Joselyn Maori Maid (191); 24:5:52; s. Windy Poplars Maori Chief, Vol. 17, d. Brundee Mercedes Dekol, Vol. 16.
2638. CLIFTON, W. Joselyn Margosa Rose (177); 2:3:52; s. Windy Poplars Maori Chief, Vol. 17, d. Brundee Margosa Rose, Vol. 16.
2639. DEPARTMENT OF AGRICULTURE, N.S.W. (Hawkesbury). Hawkesbury Akrinjo's Quality, Vol. 17 (101); 12:5:52; s. Parkhouse Akrinjo 2nd (imp.), Vol. 16, d. Pinevale F.Q. Yulene (imp. N.Z.), Vol. 17.
2640. DEPARTMENT OF AGRICULTURE, N.S.W. (Hawkesbury). Hawkesbury Champion's Rosemaid, Vol. 17 (98); 7:3:52; s. Hawkesbury Champion, Vol. 17, d. Netherburn Rosemaid, Vol. 17.
2641. EDWARDS, Mrs. D. J., and SON. Friesdale Perfection Pietertje (97); 26:3:52; s. Koromiko F.P. Starboy (imp.), Vol. 16, d. Galaview Stately Pietertje, 6607.
2642. EDWARDS, Mrs. D. J., and SON. Friesdale Perfection Princess 2nd (81); 4:2:52; s. Koromiko F.P. Starboy (imp.), Vol. 16, d. Daleview Princess 3rd, Vol. 16.
2643. LAMOND, V. J. Brundee Carnation Lassie (460); 15:1:52; s. Brundee Prince George, Vol. 16, d. Sunnybrae Carnation Lassie (imp. N.Z.), Vol. 16.
2644. LAMOND, V. J. Brundee Damsel Colleen (457); 6:2:52; s. Turepo Colleen Heilo (imp. N.Z.), 3478, d. Brundee Damsel's Pride 4th, Vol. 16.
2645. LAMOND, V. J. Brundee Helen May (500); 21:7:52; s. Brundee Dekol Joe, Vol. 16, d. Villa View Pride, Vol. 16.
2646. NELSON, S. G. Netherburn Gwen's Model 2nd, Vol. 17 (323); 1:3:52; s. Netherburn Prince Echo, Vol. 16, d. Netherburn Gwen Echo, Vol. 16.
2647. ODEA, C. Nepean California's Imperial Carnation (90); 20:7:52; s. Rocky Hill Imperial Mont Homestead (94,721, Am.F.H.B.), d. Wondalga Echo Damsel, Vol. 17.
2648. RAY BROS. Picton Merle (41); 20:3:52; s. Brundee George Mercedes, Vol. 16, d. Picton Betty, Vol. 16.
2649. SHEARER, A. S. R., and SON. Wyoming Boronia Echo (234); 26:4:52; s. Wyoming Bombastic, Vol. 16, d. Wyoming Barbara Echo, Vol. 16.
2650. SHEARER, A. S. R., and SON. Wyoming Miss Maida, Vol. 17 (224); 1:3:52; s. Wyoming Paxton, Vol. 16, d. Brundee Maida Princess, Vol. 16.
2651. WILSON, J. H. Brundee Nancy Colleen, Vol. 17 (456); 11:1:52; s. Turepo Colleen Heilo (imp. N.Z.), 3478, d. Brundee Rose Lassie 3rd, Vol. 16.
2652. WILSON, J. H. Mount Broughton Marion, Vol. 17 (12); 23:5:52; s. Brundee Mercedes Royal, Vol. 16, d. Brundee Marlon 7th, Vol. 16.
2653. Buckley Bros., and Waite.
2654. Clifton, W.
2655. Department of Agriculture, N.S.W. (Hawkesbury).
2656. Edwards, Mrs. D. J., and Son.
2657. Lamond, V. J.
2658. Shearer, A. S. R., and Son.
- Classes 300, 301, and 302. See Special Cattle Regulation 22. Prize money presented by The Friesian Cattle Club of Australia (N.S.W. Branch), Endeavour House, 33 Macquarie Place, Sydney. 2560
- Reserve Junior Champion—Ribbon. 2558
- CLASS 303**—(Special Prizes)—For the best three cows or heifers, not over 2 years old. Exhibits may be selected from general classes. First, £4; second, £3; third, £2.
2653. Buckley Bros., and Waite.
2654. Clifton, W.
2655. Department of Agriculture, N.S.W. (Hawkesbury).
2656. Edwards, Mrs. D. J., and Son.
2657. Lamond, V. J.
2658. Shearer, A. S. R., and Son.
- CLASS 304**—(Special Prizes)—£20. First, £15; second, £5; presented by Dairy Farmers' Co-op. Milk Co., Ltd., 700 Harris-st., Ultimo, Sydney, for bull, born on or before 1st January, 1951; cow or heifer, born after 1st January, 1950; and three cows, born on or before 1st January, 1950; owned by the exhibitor for at least 12 months prior to judging day. Exhibits may be selected from general classes. The bull, and the female, born after 1st January, 1950 to be the progeny of dams which have gained a State Official Production Certificate to the effect that they have reached or exceeded their age butter-fat standard for 273 days. Where a female, born after 1st January, 1950, has a completed record available, this record is to be used in lieu of the dam's record. The cows, born on or before 1st January, 1950, must have gained a State Official Production Certificate for 273 days between the period 1st January, 1952, to 28th February, 1953. An official certificate for a record completed after the closing date of entries and up to the last day of February of the year of judging will be accepted.
- The groups shall be judged on the following scale of points:—
- | Type and Conformation | Points |
|-----------------------|--------|
| Production | 100 |
| Production | 200 |
- One point for the production of each dam and/or exhibit will be allocated for every 250lb. of milk or part thereof in excess of the age standards listed below, with a maximum of 40 points for each animal or exhibit. A production record shall not be accepted unless the butter-fat average is at least 3.6%.
- Milk standards for animals completing official record are as follows:—Up to Junior 2 year old record, 7000lb. milk; Senior 2 to Junior 3 record, 7500lb. milk; Senior 3 or over record, 9000lb. milk.
- The group gaining the greatest number of points shall receive the award.
- Junior Champion Prize—£5 5s. and Ribbon, for the best Friesian cow or heifer, not over 2 years old. For all first prize winners in
2659. Clifton, W.
2660. Shearer, A. S. R., and Son.

Sec. 2—CATTLE—Friesians (Continued).

- CLASS 305**—Bull, over 4 years old. First, £8; second, £5; third, £3; fourth, £2.
- 2661.3 CALCRAFT, J. Hawksmoor Inka Patch, 2919 (39); 3:7:48; s. Victoria Beaucaire, 2255, d. Enterprize Winnie, 6563.
2662. CLIFTON, W. Brundee Mercedes Korndyke, Vol. 17 (135); 10:5:46; s. Bodalla Echo Kornlyke, 1833, d. Brundee Mercedes 2nd, 5330.
2663. EDWARDS, Mrs. D. J., and SON. Galaview Peter, Vol. 16 (9); 23:4:46; s. Matson Ringmaster, Vol. 16, d. Galaview Stately Pletertje, 6607.
2664. KEEFER, M. H. Brundee Mercedes Royal, Vol. 17 (165); 2:4:47; s. Brundee Prince George, Vol. 16, d. Brundee Mercedes 2nd, 5330.
2665. LAMOND, V. J. Victoria Piebe King, 2260 (23); 15:4:43; s. Terling Hypothesis (Imp.), 1976, d. Victoria Sonorous Plebe, 4289.
2666. NELSON, S. G. Willowglen Nippy Prince, Vol. 17 (182); 23:12:47; s. Ingolston Victory, Vol. 16, d. Willowglen Nippy Tehee, 7275.
2667. RYAN, W. G. Bleak Hill Finale, 2419 (31); 28:10:47; s. Bowe Neltre Friesian Finale, 3478, d. Mellebay Lae, 9493.
2668. RYAN, W. G. Blossom Park Improver, 2129 (15); 7:8:46; s. Galaview Politician, 2115, d. Dalmonte Echo Violet, 8266.
2669. SHEARER, A. S. R., and SON. Wyoming Pretty Pal, Vol. 17 (52); 14:9:47; s. Rosemount Dutch Prince, Vol. 16, d. Wyoming Plebe's Pearlle, 6173.
2670. SMITH, H. E. Brundee King George, Vol. 17 (203); 16:8:47; s. Brunlee Prince George, Vol. 16, d. Brundee Fannie Rosebloom 5th, Vol. 16.
2671. WILSON, J. H. Ellengowan Prince Henry, Vol. 16 (39); 16:9:48; s. Glenowle Prince George, 1880, d. Alne Bank May Snowpatch, Vol. 16.
- CLASS 306**—Bull, over 3 and not over 4 years old. First, £7; second, £4; third, £2; fourth, £1.
2672. LAMOND, V. J. Brundee Mercedes Johanna, Vol. 17 (268); 2:3:49; s. Brundee Prince George, Vol. 16, d. Brundee Mercedes 2nd, 5330.
2673. SHEARER, A. S. R., and SON. Wyoming Beaulute, Vol. 17 (109); 29:3:49; s. Brundee Echo Dennistoun, Vol. 16, d. Wyoming Betsy Echo, 7299.
- CLASS 307**—Bull, over 2 and not over 3 years old. First, £7; second, £4; third, £2; fourth, £1.
- 2674.3 CLIFTON, W. Joselyn Lunta's General 2nd, Vol. 17 (127); 28:9:50; s. Dalsybank Black General, Vol. 17, d. Brundee Lunta's Dekol, Vol. 16.
2675. LAMOND, V. J. Brundee Mercedes General, Vol. 17 (387); 20:7:50; s. Dalsybank Black General, Vol. 16, d. Brundee Mercedes 2nd, 5330.
2676. LAMOND, V. J. Rosevale Wayne Romeo G (Imp. N.Z.), 3349 (036); 19:5:50; s. Colong Fleta Wayne Sir Vrouka (22,850, N.Z.F.H.B.), d. Rosevale Canary Griselda L. C. (54,437, N.Z.F.H.B.).
2677. NELSON, D. R. Willowglen Max Rufus, Vol. 17 (266); 3:1:50; s. Willowglen Royal Gem, Vol. 16, d. Willowglen Jean Rosina, Vol. 16.
- Champion Prize—£10 and Ribbon, for the best Friesian bull, over 2 years old. For all first prize winners in Classes 305, 306, and 307. See Special Cattle Regulation 22. Of the prize money, £5 each has been presented by N.S.W. Fresh Food and Ice Co., Ltd., Makers of "Penguin" Ice Cream, Harbour-st., Sydney, and The Friesian Cattle Club of Australia (N.S.W. Branch), Endeavour House, 33 Macquarie Place, Sydney.
- Reserve Champion—Ribbon.
- CLASS 308**—Bull, over 18 months and not over 2 years old. First, £6; second, £4; third, £2; fourth, £1.
2678. CLIFTON, W. Brundee Lunta's Heilo, Vol. 17 (115); 14:4:51; s. Turepo Colleen Heilo (Imp. N.Z.), 3478, d. Brundee Lunta's V 3rd, Vol. 16.
2679. EDWARDS, Mrs. D. J., and SON. Friesdale Perfection Victoria, Vol. 16 (74); 26:5:51; s. Koromiko F.P. Starboy (Imp.), Vol. 16, d. Friesdale Queen Victoria, Vol. 16.
2680. LAMOND, V. J. Brundee Netherland King, Vol. 17 (400); 6:2:51; s. Brundee Johanna King, Vol. 16, d. Brundee Netherland Mary, Vol. 16.
2681. LINDSAY BROS. Netherburn Echo Prince, Vol. 17 (293); 21:4:51; s. Brundee Prince Dennistoun, Vol. 17, d. Netherburn Bonnie Echo 4th, Vol. 16.
2682. WALKER, A. A. Ellengowan Lucky Lad, Vol. 17 (74); 23:4:51; s. Kaplee Star Lad, 2138, d. Ellengowan Rosebud, Vol. 17.
- CLASS 309**—Bull, over 12 and not over 18 months old. First, £3; second, £2; third, £1.
2683. BUCKLEY BROS., and WAITE. Ellengowan Superb Pal, Vol. 17 (84); 2:9:51; s. Anama Superb Pilot, Vol. 16, d. Okains Regina Friend (Imp. N.Z.), Vol. 17.
2684. EDWARDS, Mrs. D. J., and SON. Friesdale Politician, Vol. 17 (82); 19:7:51; s. Murray Glen Greehan Triumph, Vol. 16, d. Blossom Park Cora, Vol. 16.
2685. LAMOND, V. J. Brundee Piebe Heilo, Vol. 17 (435); 18:7:51; s. Turepo Colleen Heilo (Imp. N.Z.), 3478, d. St. Athan Plebe Mary, Vol. 16.
2686. SHEARER, A. S. R., and SON. Wyoming Willie Winkle, Vol. 17 (218); 27:11:51; s. Wyoming Pageant Echo, Vol. 17, d. Wyoming Plebe's Pearlle, 6173.
- CLASS 310**—Bull calf, over 3 and not over 12 months old, and not showing any permanent teeth. First, £6; second, £4; third, £2; fourth, £1.
2687. CALCRAFT, J. Meadow Glen Prince Fobes (156); 20:4:52; s. Netherburn Prince Pietje, Vol. 17, d. The Meadows Violet Fobes 2nd, Vol. 16.

Sec. 2—CATTLE—Friesians (Continued).

2688. DEPARTMENT OF AGRICULTURE, N.S.W. (Hawkesbury). Hawkesbury Aileen's Champion, Vol. 17 (102); 14:4:52; s. Hawkesbury Champion, Vol. 17, d. Netherburn Lovely Aileen 2nd, Vol. 17.
2689. LAMOND, V. J. Brundee Lunta's Johanna (496); 15:5:52; s. Brundee Mercedes Johanna, Vol. 16, d. Brundee Lunta's Lady, Vol. 16.
2690. LAMOND, V. J. Brundee Lunta's Julian (473); 18:3:52; s. Brundee Julian, Vol. 16, d. Brundee Lunta's Mercedes 4th, Vol. 16.
2691. RAY BROS. Picton Domino (41); 22:2:52; s. Altjira Maestro, Vol. 17, d. Upper Lappan Grumpy, Vol. 16.
2692. RAY BROS. Picton Paul (39); 20:1:52; s. Altjira Maestro, Vol. 17, d. Upper Lappan Shepherdess 3rd, Vol. 16.
2693. RAY BROS. Picton Sambo (40); 30:1:52; s. Altjira Maestro, Vol. 17, d. Wattlebank Bellfry, 7179.
2694. RYAN, W. G. Galaview Political Joy Lad, Vol. 17 (75); 9:1:52; s. Galaview Politician, 2115, d. Galaview Joyce, Vol. 17.
2695. SHEARER, A. S. R., and SON. Wyoming Silver Royal (233); 20:4:52; s. Wyoming Bombastic, Vol. 16, d. Wyoming Silver Moon, Vol. 16.
2696. SMITH, H. E. Brundee Colleen Heilo, Vol. 17 (469); 18:3:52; s. Turepo Colleen Heilo (Imp. N.Z.), 3478, d. Brundee Mercedes Princess 4th, Vol. 16.
2697. WILSON, J. H. Mount Broughton Bloem Prince, Vol. 17 (10); 25:2:52; s. Ellengowan Prince Henry, Vol. 16, d. Brundee Rosebloom Echo 6th, Vol. 16.
2698. WILSON, J. H. Mount Broughton Showboy, Vol. 17 (11); 7:4:52; s. Ellengowan Prince Henry, Vol. 16, d. Brundee Dekol 6th, Vol. 16.
- Junior Champion Prize—£5 5s. and Ribbon, for the best Friesian bull, not over 2 years old. For all first prize winners in Classes 308, 309, and 310. See Special Cattle Regulation 22. Prize money presented by The Friesian Cattle Club of Australia (N.S.W. Branch), Endeavour House, 33 Macquarie Place, Sydney.
- Reserve Junior Champion—Ribbon.
- CLASS 311**—(Special Prizes)—Sire's Progeny. Progeny to consist of one male and two females, not over 2 years old; bred by exhibitor. Exhibits may be selected from general classes. First, £6; second, £4; third, £2; fourth, £1. Of the prize money, £5 5s. has been presented by The Friesian Cattle Club of Australia (N.S.W. Branch), Endeavour House, 33 Macquarie Place, Sydney.
2699. BUCKLEY BROS., and WAITE. (Anama Superb Pilot, Vol. 16).
2700. EDWARDS, Mrs. D. J., and SON. (Koromiko F.P. Starboy [Imp.], Vol. 16).
2701. LAMOND, V. J. (Turepo Colleen Heilo [Imp. N.Z.], 3478).
- MOST SUCCESSFUL EXHIBITOR.**
- Ribbon for the most successful exhibitor in the Friesian Section. (For conditions see head of section). Previous Winner—1947 to 1952—V. J. Lamond.

INDEX TO EXHIBITORS

Section 2—CATTLE.

- ADAMS, H., Dumaresq Island, N.S.W.
Alberni Bros., Fulham Grange, Ferntree Gully, Vic.
Allen, J. R., South Boorook, Mortlake, Vic.
Anderson, C. E., Boarbee, Coff's Harbour, N.S.W.
Andlyn Stud, Red Head-rd., Conjola, N.S.W.
Avondale Syndicate, Avondale, Drouin West, Vic.
- BAIN, R. J., Foxhill, Ingham, N.S.W.
Barlow, A. M., and Sons, Alanbar, Cobargo, N.S.W.
Bate, P. D. and M. P., Dalguise, Warwick, Q'ld.
Beddie, R. H., Warrawee, Grenfell-rd., Forbes, N.S.W.
Bennett, C. H., Exton House, Westbury, Tas.
Bennett, F. S., Kambah, Canberra
Bentley, E. E., Rockville, Millthorpe, N.S.W.
Biddlecombe, Mrs. J., Golf Hill, Shefford, Vic.
Bird, N. (Nallsworth Farms), Wallacia, N.S.W.
Blairmore Grazing Co., Stonehenge, T.P.O. No. 2 North, N.S.W.
Bligh, E. A. R. and W. G., Anchorfield, Brookstead, Q'ld.
Body, F. E., Estate of, Ardgor, Quirindi, N.S.W.
Bott, J., Naranghi (P.O. Box 26), Yarrowonga, Vic.
Braithwaite, E. P., Bebeah, Wyong, N.S.W.
Braithwaite, L. L., Glenmale, Justin-st., Smithfield, N.S.W.
Brown, A. A., Leaford, Parkville, N.S.W.
Brown, C., Wollingurri, Yallah, Dapto, N.S.W.
Brown, E. V., Linden Lea, 9 Munmurra-rd., Peakhurst, Sydney.
Bryant, R. G., Mount Fyans, Camperdown, Vic.
Buckley Bros. and Waite, Main-rd., Fairy Meadow, N.S.W.
Bullock, E. J. and L. H., Hillhead, Bodangora, N.S.W.
- CALCRAFT, J., The Meadows, Numbaa, Nowra, N.S.W.
Campbell, B., 38A Mona-rd., Darling Point, Sydney.
Campo Santo Pastoral Co., Campo Santo, Barraba, N.S.W.
Carnegie, D. and W., Kildrummie, Holbrook, N.S.W.
Carter, J. and T., Kiklamah, Young, N.S.W.
Chegwidden, E., Estate of, Austral Park, Berry, N.S.W.
Child Welfare Department of N.S.W., Training Farm, Berry, N.S.W.
Chittick, C. A. H., The Pines, R.M.B. 361, Numbaa, N.S.W.
Chittick, C. R., Lemon Grove (P.O. Box 42), Klama, N.S.W.
Chittick, G. E., Alne Bank, Gerringong, N.S.W.
Chittick, P. H. E., The Pines, R.M.B. 361, Numbaa, N.S.W.
Clark, C. J., Epping Forest, Minto, N.S.W.
Clarke, R. C. N., Dropmore, Seymour, Vic.
Clarke, Sir Rupert, Bolinda Vale, Clarkefield, Vic.
Clifton, W., Maison Dieu, Singleton, N.S.W.
Coberoff, A. E., Herbert Park, Armidale, N.S.W.
Cochrane, R. and C. C., Parrabel, Bega, N.S.W.
Cochrane, T. L., Warrawong, Jasper's Brush, N.S.W.
Colly Creek Estate, Colly Creek, Willow Tree, N.S.W.
- Cooke, E. E., Moongi, Bexhill, N.S.W.
Coote, C. W., Fern Hill, Manilla, N.S.W.
Coward, W. G., Wirralpa, R.M.B. 499, Hernani, N.S.W.
Cowdery, D. L., Daymar, Quirindi, N.S.W.
Cox, G. and R., Murraydale P.O., Vic.
Coy, R. A., Karoo, Private Bag 41, Terang, Vic.
Croft, F. J. and B., Lugwardine, Barraba, N.S.W.
Cross, G. J., Edinglassie, Muswellbrook, N.S.W.
Crowe, J. H., Gobarralong, Coolac, N.S.W.
Curtis, Misses M. and M. E., Tocul, Patterson, N.S.W.
- DASH, S. L., Pentlands, Robert rd., West Pennant Hills, N.S.W.
Davies, J., and Sons, Munduney, Spalding, S.A.
Davies, J. E., Rae Bon Stud, Greenhills, Moss Vale, N.S.W.
Dawson, L. W., Railway-pde., Schofields, N.S.W.
Department of Agriculture, N.S.W., Experiment Farm, Bathurst, N.S.W.
Department of Agriculture, N.S.W., Hawkesbury Agricultural College, Richmond, N.S.W.
Department of Agriculture, N.S.W., Wollongbee Experiment Farm, Lismore, N.S.W.
Department of Agriculture, N.S.W., Experiment Farm, Trangle, N.S.W.
Dixon, R. and P. R., Flgtree, Dungog, N.S.W.
Donnelly, G. H., Glendon, Bryan's Gap, Tenterfield, N.S.W.
Downes, A. W., Roo View, Jamberoo, N.S.W.
Doyle, J. H., Estates Co. Pty., Ltd., Merawah, Boggabilla, N.S.W.
Dudgeon, H., and Son, Parkview, Albion Park, N.S.W.
Dugdale, L. M., Lilydale, Vic.
Dwyer, K. J., and Mrs. T. M., Raedella, Cranebrook, Penrith, N.S.W.
- EDWARDS, Mrs. D. J., and SON, P.O. Box 130VV, Griffith, N.S.W.
Edwards, S. K., Ellen Grove, Mount Vincent, N.S.W.
Emery, F. C., Burrier, Nowra, N.S.W.
Everett, A. J., and Son, Evermore, Barrington, N.S.W.
Everett, E. W., Meadowbank, Barrington, N.S.W.
- FAIRBAIRN, C. P., and Co., Woomargama Estate, Albury, N.S.W.
Fairfax, W. O., Harrington Park, Narellan, N.S.W.
Fairymead Sugar Co., Ltd., P.O. Box 122, Bundaberg, Q'ld.
Fenwick Bros., Myall Creek, Glendon Brook, Singleton, N.S.W.
Fenwick, Mrs. H. V., Myall Creek, Glendon Brook, Singleton, N.S.W.
Field, H., Pty., Ltd., 263 George-st., Sydney.
Field, S. J., Pty., Ltd., Gordon Brook, Copmanhurst, N.S.W.
Fleming, T. H., Russley, Aberdeen, N.S.W.
Fleming, T. H., and Sons, Russley, Aberdeen, N.S.W.
Freudenstein, W. J. A. and F. J., Chippendale, Grenfell-rd., Young, N.S.W.

INDEX TO EXHIBITORS—Sec. 2—Cattle (Continued).

- GARRATTY, A. E., Broughton Farm, Bolong, N.S.W.
Gavin, O. R., Annville, Mendooran, N.S.W.
Gibson, W. B., Scone, Perth, Launceston, Tas.
Grant, W. J., The Wilgas, Trundle, N.S.W.
Graves, L. J. and A. L., Battery Park, Mansfield, Vic.
Green, R. V., Yarrandabble, R.M.B. 36, Goonoo Goonoo-rd., Tamworth, N.S.W.
Greenaway, F. T., Old Windsor-rd., Toongabbie, N.S.W.
Greenaway, R., Oxley Island, N.S.W.
Greenaway, W., R.M.B. 6, Oxley Island, N.S.W.
Grey, T., The Meadows, Albion Park, N.S.W.
Gulf Cattle Co. Pty., Ltd., Edinglassie, Muswellbrook, N.S.W.
Gulliver, E., Dimby Downs, Quirindi, N.S.W.
Gundibri Estate Co. Pty., Ltd., Gundibri, Merriwa, N.S.W.
Gunning, E., Bibbenluke, Bombala, N.S.W.
Gunning, R. H., Bibbenluke, Bombala, N.S.W.
Gunning, R. L., Coo-ee Stud Farm, St. Mary's, N.S.W.
- HADDIN, J. H., Cranbrook, Clarendon, N.S.W.
Hallinan Bros., Ivanhoe, Bingara, N.S.W.
Hays Bros., Bexley, Narrabri, N.S.W.
Hays, Mrs. E. E., Llangollan, Narrabri, N.S.W.
Hays, R., and Miss A., Beverley Stud, Llangollan, Narrabri, N.S.W.
Hergenhan, J. G., and Son, Parkvale, Bega, N.S.W.
Heuston, P. A., and Son, Glencoe, Hambledon Hill, Singleton, N.S.W.
Heuston, W. L., Glenlawn, Glen Ridding, Singleton, N.S.W.
Heuston, W. L., and S. G. Andrews, Glenlawn, Glen Ridding, Singleton, N.S.W.
Holmes, Mrs. M. F., 101 Hope-st., Bathurst, N.S.W.
Hood, F., Kywanna, Albury, N.S.W.
Hooke, J. C., Crooks Park, Dungog, N.S.W.
Hope, Mrs. D., c/o Whitney Pastoral Co. Pty., Ltd., Coombing Park, Carcoar, N.S.W.
Hordern, A., Milton Park, Bowral, N.S.W.
Howell, C., Munorhara, Wollert, Epping, Vic.
Hughes, Mrs. A. E., Lilburn, Glen Innes, N.S.W.
Hurst, Brig. G. S., Larkhill, Goulburn, N.S.W.
- IRONBARK PASTORAL CO. PTY., LTD., Mulwaree, Barraba, N.S.W.
- JERSEY FARMS, P.O. Box 19, Dapto, N.S.W.
Johnson, C. P., Brigalow, Cummoek, N.S.W.
Johnson, Mrs. D. B., Broughton, Rylands, Humula, N.S.W.
Johnson, W. L., Rylands, Humula, N.S.W.
Judge, C. D., Estate of, Ban Ban, Ben Lomond, N.S.W.
Judge, G. C. L., Banoole, Glencoe, N.S.W.
- KAHLUA PASTORAL CO., Kahlua, Eridge Park-rd., Bowral, N.S.W.
Kameruka Estate, Bega, N.S.W.
Kater, H. E., Swatchfield, Oberon, N.S.W.
Kealy, T. C., 21 Mooramie-av., Kensington, Sydney.
Keefer, M. H., Sunny Farm, Agnes Bank, Richmond, N.S.W.
Kemelfield, J., Wongala, Woodend, Vic.
Kiewa Stud Co., The Downs, Glen Innes, N.S.W.
Killen Partnership, Blytheswood Stud Farm, Exeter, N.S.W.
Killen, Mrs. I. E., Blytheswood Stud Farm, Exeter, N.S.W.
Kyalla Pty., Ltd., Greenwich Park, Towrang, N.S.W.
- LAMBELL, A. and W., Weenya, Gulargambone, N.S.W.
Lamond, V. J., Brundee, Nowra, N.S.W.
Laurie, J. N., Rawdon Vale, N.S.W.
Leake, L. F., Cudgeena, R.M.B. 52A, Albury, N.S.W.
Lenehan, W. J., Brewarrana Station, Narrandera, N.S.W.
Lindsay Bros., P. O. Box 8, Dapto, N.S.W.
Lindsay, A., Horsley, Dapto, N.S.W.
Lindsay-Field, H. A., Healesville, Vic.
Lithgow and Ross, Dauntless Stud, Boorganna, Coldstream, Vic.
Lloyd-Jones, O., Hambledon, Tarcutta, N.S.W.
Lloyd and Wells, Gleneagle, Coolac, N.S.W.
Lomax, H. R., and Son, Purlewah, Werri Creek, N.S.W.
Lugsdin Bros., Cobbora Station, Cobbora, N.S.W.
Luke, K. G., Deepfield, Romsey, Vic.
- McBEARON, M. M., and SON, Riverview, Raleigh, N.S.W.
McCaughy, D. R., Borambola Park, Wagga, N.S.W.
McCaughy, Mrs. D. R., Borambola Park, Wagga, N.S.W.
McDonald, Mrs. J. L., 60 Captain Piper's-rd., Vaucluse, Sydney.
McEachern, R. L., Ardno, Strathdownie, Vic.
McFarlane, H. M. D., Milly Milly, Young, N.S.W.
Mellrath, W., 202 Pitt-st., Sydney.
McIntosh Bros., Denbigh, Narellan, N.S.W.
McIntosh, F. A., Woodside Park, Berry, N.S.W.
McIntosh, F. H., and F. J., Loch Moy, Goornong, Vic.
Melsaac, D. J., Kelvin Grove, Gulargambone, N.S.W.
McLarty, D. S. and M. S., Lone Pine Estate, Bundure Siding, N.S.W.
McLarty, J. D., Wynyard, Tarcutta, N.S.W.
McMaster, H. S., Partnership, Croppa, Warialda, N.S.W.
McMaster, Miss T., Dalkeith, Cassilis, N.S.W.
McMaugh, W., and Mrs. M. A. Nelson, P.O. Box 2, Kangaroo Valley, N.S.W.
McPhee, A. J., Ulmarra, N.S.W.
Mackinnon Bros., Dandaloo Station, Trangie, N.S.W.
Mackinnon K. G., and Sons, Dandaloo Station, Trangie, N.S.W.
Macready, H. T., 133 Pitt-st., Sydney.
Macready, I. M. and C. M., Buckamall, Gostwyck-rd., Uralla, N.S.W.
Maher, O., Marell, Taralga, N.S.W.
Marshall, F. G., Pty., Ltd., Wargandinna, Buglbone Siding, T.P.O. North West, N.S.W.
Mason, C. E., Borella (P.O. Box 10), Bogan Gate, N.S.W.
Merrifield, Mrs. L. R., Dellfield, Finley, N.S.W.
Middleton, A. G., Strathkellar Estate, Hamilton, Vic.
Moore Bros., Moore Park, Lancelot Downs, Moss Vale, N.S.W.
Morrow, Mrs. R., Runnymede, Cassilis, N.S.W.
Mould, N. S., Bocconnoc, Nitholm, Cooma, N.S.W.
Munro, A. R. and H. D., Gundibri, Merriwa, N.S.W.
Munro, H. G., Booroomooka, Bingara, N.S.W.
Murray, J. A., Hillview-av., Kelrville, Wollongong, N.S.W.
Mutton, T., and Sons, Jersey Mead, Bolwarra, Maitland, N.S.W.

INDEX TO EXHIBITORS—Sec. 2—Cattle (Continued).

- NELSON, D. R., Glenhaven, Kangaroo Valley, N.S.W.
 Nelson, S. G., Pinegrove, Kangaroo Valley, N.S.W.
 Newstead South Pastoral Co., Ltd., Box 1462, G.P.O., Sydney.
- O'DEA, C., Sunnyside, North Richmond, N.S.W.
 O'Donnell, R. J., Alandale, Flitree, Wollongong, N.S.W.
 O'Keefe, D., Estate of, Kiltankin, Jasper's Brush, N.S.W.
- PALMER, K. P. and Mrs. J. A., Kiehl, Mortlake, Vic.
 Parker, J., Old Canowie, Hallett, S.A.
 Patterson, J. and Miss S., Brulri Stud, c/o Kinkuna, Manilla, N.S.W.
 Patterson, K. J., Kinkuna, Manilla, N.S.W.
 Peatt, W., Pty., Ltd., Box 376F, G.P.O., Melbourne.
 Peel River Land and Mineral Co., Ltd., Goonoo Goonoo, Tamworth, N.S.W.
 Perry Bros., Bundaleer, Tarana, N.S.W.
 Perry, J. W. and G. C., Keirstone, Tarana, N.S.W.
 Plashett Pastoral Co. Pty., Ltd., Jerry's Plains, N.S.W.
 Playford, R. E., Raluana, Macksville, N.S.W.
 Pockley, F. G. A., and Pylara Pty. Ltd., Pylara, Tarago, N.S.W.
 Poole, A. B., Llanillo, Jerry's Plains, N.S.W.
 Price, G. J., Marouan, Glencoe, N.S.W.
 Ptolemy, V., Aldavilla, Kempsey, N.S.W.
 Pye, J. E., Argyle and Macquarie-sts., Windsor, N.S.W.
- RAY BROS., Wellington Park, Picton, N.S.W.
 Reid, D. B., Evandale, Sutton Forest, N.S.W.
 Reid, G. T., Estate of, Narrangullen, Yass, N.S.W.
 Richardson Bros., Tabbagong, Croome Vale, Jamberoo, N.S.W.
 Robertson, D. H., Turanville, Scone, N.S.W.
 Rowe, Mrs. N. R., Lloydhurst, Windsor-rd., Plumpton, N.S.W.
 Ryan, W. G., Tyntynder Central, Vic.
- SAMUEL, F. E., Homeside, Bugalow-rd., Rooty Hill, N.S.W.
 Sanderson, Mrs. M. J., Wallah, Narrabri, N.S.W.
 Scott, A. W., Milong, Young, N.S.W.
 Scottish Australian Co., Ltd., Texas Station, Texas, Q'ld.
 Scrymgeour, J. T., Netherby, Warwick, Q'ld.
 Scrymgeour, Mrs. J. T., Netherby, Warwick, Q'ld.
 Shearer, A. S. R., and Son, Wyoming, Malson Dieu, Singleton, N.S.W.
 Simpson, F. S., Gunnawarra, Gulargambone, N.S.W.
 Simpson, Mrs. F. S., Gunnawarra, Gulargambone, N.S.W.
 Simson, R., Moreduval, Quirindi, N.S.W.
 Slater, H. J., Crystal Side, Bimbaya, N.S.W.
 Slater, Mrs. E. B., Mimosa, Bimbaya, N.S.W.
 Smith, A. A., Netherby, Tambor Springs, N.S.W.
 Smith, C. R., Bunberra Park, Dapto, N.S.W.
 Smith E., Bylong, Powder Works-rd., North Narrabeen, Sydney.
 Smith, E. V., H Jubilee-st., Wahroonga, Sydney.
 Smith H. E., Sugar Loaf Farm, Campbelltown, N.S.W.
 Smith, W. P., 469 Chappel-rd., Bankstown, Sydney.
 Snow, F. N., Cuppacumbalong, A.C.T.
 Spencer, H. R., Bon Spiel, Harkaway, Vic.
- Sproat, A. McG., 16 Beach-rd., Darling Point, Sydney.
 Stack, Mrs. E. N., 323 Bentinck-st., Bathurst, N.S.W.
 Starritt, G., and Son, Kelso Park, N.W. Mooroopna, Tatura, Vic.
 Stewart, Sir Frederick, Kalang-rd., Narrabeen, Sydney.
 Sydney Sanitarium and Hospital, Fox Valley-rd., Wahroonga, Sydney.
- TABLE TOP ESTATE, Table Top, N.S.W.
 Talping Investments (Australia) Pty., Ltd., 26 Jamieson-st., Sydney.
 Tanner, W., and Sons, Hillcrest, Antlene, Muswellbrook, N.S.W.
 Taylor, H. C. and J. C., Turanville, Harrow, Cambooya, Q'ld.
 Taylor, J. K., and Son, Manuden, Wyoming, N.S.W.
 Terinallum Pastoral Co. Pty., Ltd., Terinallum, Pura Pura, Vic.
 Thompson, H. T., and Son, Invernisk, Merriwa, N.S.W.
 Timor White Bros., Timor, Murrurundi, N.S.W.
 Touhill, J., Belrose, Grange-av., Schofields, N.S.W.
 Tout, J. H., and Co., Wambanumba, Young, N.S.W.
 Turee Station, Cassilis-rd., Coolah, N.S.W.
- VICKERY, J. F. and S., Bective Estate, Tamworth, N.S.W.
- WADDELL, W., and SON, Afton, Rob Roy, Inverell, N.S.W.
 Walcott, T. M., Aston Station, Bombala, N.S.W.
 Walker, A. A., Bradbury Park, Campbelltown, N.S.W.
 Walker, T. A., Estate of, Gillendoon, Warren, N.S.W.
 Walker, T. B. C., Templemore, Murringo, N.S.W.
 Wallah Pastoral Co. Pty., Ltd., Wallah, Narrabri, N.S.W.
 Wallbank, G., Cattal-rd., Pitt Town, N.S.W.
 Wantadgery East Pastoral Co. Pty., Ltd., Wagga Wagga, N.S.W.
 Watson, R. G., Overport (P.O. Box 15), Frankston, Vic.
 Waugh, J. B., Oakwood, Gulargambone, N.S.W.
 Weidmann, P. R., Bridge-st., Muswellbrook, N.S.W.
 White and Bell, Outer Bald Blair, Guyra, N.S.W.
 White, P., Havilah, T.P.O. No. 1 West, N.S.W.
 White, R. K., Glen Harben Stud, Glen Dhu, Murrurundi, N.S.W.
 Whitelaw, L. A., Wendouree, Merriwa, N.S.W.
 Whitfeld, R. A., Towarra, Bingara, N.S.W.
 Whitney Pastoral Co. Pty., Ltd., Coombing Park, Carcoar, N.S.W.
 Williamson Bros., Lochinver, Carisbrook, Vic.
 Williamson, J. W., Bendooley, Bowral, N.S.W.
 Williamson, W. J., and Sons, Belinda-st., Gerrin-gong, N.S.W.
 Wilson, C. P., and Son, Mayvale, Barraba, N.S.W.
 Wilson, J. H., Mount Broughton, Lovelle-st., Moss Vale, N.S.W.
 Wilson, Miss M. M., c/o F. H. Tout and Co., Wambanumba, Young, N.S.W.
 Wilson, Mrs. P. S., Mayvale, Barraba, N.S.W.
 Wright, K. P., and Son, and Miss E. P. Wright, Lomani, Quirindi, N.S.W.
 Wright, Mrs. N. P., Bickham, Blandford, N.S.W.
- YOUNG, H. H., Nandillyan North, Molong, N.S.W.

Section 3 — GOATS

Judge:

E. J. Marks,
 101 Bull's-rd.,
 St. John's Park, N.S.W.

Stewards:

B. H. Pottle (Chief)
 Dr. H. G. Belschner
 A. T. Gregory
 S. E. J. Higgins
 I. W. Scott

PENALTY—NON-EXHIBITION OF GOATS.

In order to prevent the non-exhibition of animals which have been entered for the Show, thus causing unnecessary preparation, expense and disarrangement of the Show Yard, any person making any entry will be subject to a fine of £1 for each entry of goats not exhibited, unless a certificate under the hand of exhibitor or his authorised agent be lodged with the Secretary of the Society before the day of Exhibition, to the effect that such non-exhibition is caused either by (1) the death of the animal or animals; or (2) contagious or infectious disease (confirmed by the explanatory certificate of a veterinary surgeon); or (3) by its becoming ineligible for the class in which it has been entered, or other reasonable cause. The non-payment of such fines to debit all persons owing them from exhibiting at future exhibitions of the Society.

JUDGING DAY AND EXHIBITION PERIOD.

Goats will be judged at 9 a.m., Thursday 2nd April, and will remain on exhibition on that day and until 5 p.m. on Easter Saturday, 4th April.

SPECIAL GOAT REGULATIONS.

Exhibitors are reminded that the Society's General Regulations apply to all sections of the Show and that the Special Regulations hereunder set out which apply to this section only are merely supplementary to the General Regulations.

Goats must be registered in a Herd Book recognised by the Royal Agricultural Society of N.S.W. and proof of registration must accompany all entries for the Show. All goats not of age for registration must be the progeny of registered sires and dams and definitely recorded in the kid register of the Goat Breeders' Society of Australia. For particulars of the Goat Breeders' Society of Australia, apply to the Secretary, G. C. Somerville, Endeavour House, 33 Macquarie Place, Sydney; L. Monod, Secretary, Victorian Branch, Temple Court, 422 Collins-st., Melbourne; H. J. Finnis, Secretary, South Australian Branch, 7 Pirie-st., Adelaide; J. B. Marshall, Secretary, Western Australian Branch, William-st., Perth.

The age of all goats to be entered from the birth date shown on the kid record and on registration form up to the official judging day, 2nd April.

All Does will be milked dry, commencing at 4 p.m. Wednesday, 1st April, when an inspection will be made. The exhibitor or his representative to be present when the Does are being stripped out. Any Doe, which in the opinion of the steward, is carrying excessive milk shall be debarred from competition. Should the judge require any Doe to be milked out before making his award, same shall be done.

Any doe, entered as dry, if in milk at the time of the competition, may compete as a wet doe, and vice versa.

All goats shall be fed and attended to by the exhibitor while the goat remains on the Showground.

In awarding the Championship, the first prize winner in each class of the relative sub-section shall be eligible to compete.

In awarding the Reserve Championship, the first prize winner in each class of the relative sub-section, other than the exhibit to which the Championship has been awarded shall be eligible to compete together with the second prize winner in the class in which the Champion was awarded first prize.

In awarding the Junior Championship, the first prize winner in each class of the relative Sub-Section shall be eligible to compete, provided that no exhibit shall be eligible to compete for the Junior Championship if it is over the age of two years and, in the case of a Saanen, if it is not a maiden.

In awarding the Reserve Junior Championship, the first prize winner in each class of the relative Sub-Section, other than the exhibit to which the Junior Championship has been awarded, shall be eligible to compete together with the second prize winner in the class from which the Junior Champion was drawn, provided that no exhibit shall be eligible to compete for the Reserve Junior Championship if it is over the age of two years and, in the case of a Saanen, it is not a maiden.

If a Champion or Reserve Champion shall be disqualified or shall be found to be unqualified to compete in the class for which it was entered, or to compete for the Championship or Junior Championship, then the Championship or Junior Championship shall be awarded to the animal which was awarded the Reserve Championship or Reserve Junior Championship.

In all classes where only two or three prizes are offered, Very Highly Commended, Highly Commended, and Commended cards may be recommended at the discretion of the judge.

DATES OF BIRTH FOR CLASSES RESTRICTED BY AGE

Stated hereunder is an explanation regarding classes which restrict the eligibility of an exhibit by the fact of its age. The dates shown within the parenthesis are those on, or between which, the exhibit must be born to enable it to compete in the class referred to immediately preceding the parenthesis.

Age—Over 5 years (before 2nd April, 1948); over 4 years (before 2nd April, 1949); over 3 and not over 4 years (2nd April, 1948—1st April, 1949); not over 4 years (on or after 2nd April, 1949); over 3 and not over 4 years (2nd April, 1949—1st April, 1950); not over 3 years (on or after 2nd April, 1950); over 2 and not over 3 years (2nd April, 1950—1st April, 1951); over 2 years (on or before 1st April, 1951); not over 2 years (on or after 2nd April, 1951); over 12 months and not over 2 years (2nd April, 1951—1st April, 1952); not over 12 months (on or after 2nd April, 1952); over 6 and not over 12 months (2nd April—1st October, 1952) over 3 and not over 6 months (2nd October, 1952—1st January, 1953).

Note.—The following classes are arranged in the order in which they will be judged.

SAANENS.

CLASS 1—Saanen Doe, over 4 years, in milk. First, £3; second, £2; third, £1.

1. FREDMAN, J. and Mrs. B. RS Dalorna Bebe, 320 (37); 8:9:41; s. Dalorna Valais, 330; d. Dalorna Beverley, 330.

2. MACDONALD, Mrs. G. F. Brighton Barbara 6th, 1512 (114); 6:9:48; s. Bambi 2nd, 322; d. Brighton Barbara, 221.

3. MACDONALD, Mrs. G. F. Brighton Yoodora 5th, 1577 (116); 16:9:48; s. Bambi 2nd, 322; d. Brighton Yoodora, 239.

4. ROOS, Mrs. E. R2 Alpine Antoinette Q*, 1146 (6); 12:9:47; s. S24 Patrick of Delumere (Imp.), 373; d. Alpine Silver Thistle, 15.