

(ESTABLISHED 1867)

William Inglis & Son

PTY. LIMITED

**BLOODSTOCK SALESMEN
STOCK AND STATION AGENTS
HORSE, SHEEP, CATTLE AND
PIG SALESMEN**

SALES HELD AS UNDER:

BLOODSTOCK.—At our Newmarket Stables, Randwick.

FAT CATTLE AND SHEEP.—at Flemington on Mondays and Thursdays.

PIGS AND CALVES.—At the Abattoirs Yards, Homebush, every Tuesday.

HORSES.—At our Bazaar, Flemington, every Wednesday.

DAIRY AND STORE CATTLE.—At our St. Mary's Yards every second Friday.

DAIRY CATTLE, PIGS AND CALVES.—At our Camden Yards every Tuesday.

Head Office:

28 O'Connell Street, Sydney

Telephone: BL 2411, BL 2412.

Telegrams: "Inglisson, Sydney."

We have experienced and careful men in our employ to receive all stock immediately on arrival by rail or steamer to unload, feed and water them, and properly class for sale. Every consignment, from one head of stock upwards, will receive most careful attention.

Good and well watered paddocks for stock to rest and feed in, previous to being offered.

SALES CONDUCTED BY PRINCIPALS ONLY.

ACCOUNT SALES PAID IN CASH DAY AFTER SALE.

LIVE STOCK INSURANCE.

We are agents for the Yorkshire Insurance Co., and can insure all classes of Stock at lowest rates without delay.

1949**Official Catalogue**

Hon. Ringmaster:
S. HORDERN.

Hon. Assistant Ringmasters:
P. CHARLEY.
E. S. PLAYFAIR.

Hon. Assistant Ringmaster (Rodeo Events):
R. SCHMIDT.

Official Surgeon:
Dr. A. R. DARVALL.

Assistant Official Surgeon:
Dr. J. E. D. GOLDIE.

Hon. Veterinary Surgeons:
B. H. POTTIE, M.R.C.V.S. (Chief).
MAJOR W. C. COULTER, M.R.C.V.S.,
D.C.M.

V. E. H. DAVIS, B.V.Sc.
PROF. R. M. C. GUNN, M.R.C.V.S., B.V.Sc.
MAJOR I. MONTGOMERY, B.V.Sc.
J. NEWCOMB, B.V.Sc.
R. J. J. OXLEY, B.V.Sc.
R. T. PURSELL, B.V.Sc.
R. S. TURNER, B.V.Sc.
F. WHITEHOUSE, B.V.Sc.
J. P. WILSON, M.R.C.V.S.

Official Veterinary Surgeon:
L. A. MONK, B.V.Sc.

Assistant Official Veterinary Surgeon:
A. STERNHILL, M.R.C.V.S.

Examining Board:
VETERINARY SURGEONS
and E. H. K. DOWNES.

Trotting Judge:
J. A. WALSH.

Official Handicapper:
O. N. HOLLIER.

Official Starter:
C. H. O'BRIEN.

Assistant Official Starter:
M. J. NOLAN.

Official Measurer:
J. MORAN.

Assistant Official Measurer:
F. G. R. STEPHENSON.

Visit COLES Variety Stores

1

Section 1—HORSES

Committee:

Hon. H. W. Whiddon, M.L.C. (Chair)
W. J. Barnes
Lt.-Col. the Hon. M. F. Bruxner,
M.L.A.
P. Charley
E. H. K. Downes
A. O. Gee

S. Hordern
N. D. Jones
Lt.-Col. J. McMahon
T. B. Macfarlane
J. K. Mackay
J. D. MacLeod

E. S. Playfair
B. H. Pottie
D. H. Robertson
R. Schmidt
H. G. Whiddon
P. S. Willsallen

Broadcasting Stewards:

B. Brown, Senr. (Trotting)

V. Hall (Chief)
G. Cowie

A. J. Gibbons

F. Sedgwick

SPECIAL HORSE REGULATIONS.**PENALTY—NON-EXHIBITION OF HORSES.**

In order to prevent the non-exhibition of animals which have been entered for the Show, thus causing unnecessary preparation, expense, and disarrangement of the Show yard, any person making any entry will be subject to a fine of £2 for each horse not exhibited, unless a certificate under the hand of the exhibitor or his authorised agent be lodged with the Secretary of the Society before the day of exhibition, to the effect that such non-exhibition is caused either by (1) the death of the animal or animals, or (2) contagious or infectious disease (confirmed by the explanatory certificate of a veterinary surgeon); or (3) by its becoming ineligible for the class in which it has been entered or other reasonable cause. The non-payment of such fines to debar all persons owing them from exhibiting at future exhibitions of the Society.

Age of Horses.

The age of all horses to be calculated as from 1st August. Every horse foaled before 1st August in any year shall be deemed to be one year old on that date. A filly is defined as a female under four years of age.

Veterinary Certificate.

A certificate of soundness must be produced with:—

- Every stallion 2 years old or over.
- Trotting or Pacing Stallions in harness.
- Every mare in stud classes 3 years old and over.
- All Draught geldings.
- All Plough horses

before such horses shall be allowed to compete. The following certificates will be accepted:—

- Royal Agricultural Society of N.S.W.
- Stock Branch of the Department of Agriculture, N.S.W.
- The Government of any other Australian State or New Zealand, in which case an examination of the horse for identification purposes will be made by the Society's veterinary surgeons.

Stallions and mares will be examined for soundness and conformation by a Board appointed by the Council of the Royal Agricultural Society of N.S.W., consisting of a breeder and two veterinary surgeons, and the Society's Certificate will be issued to each animal passed by such Board.

Life certificates will be issued for stallions and mares (not geldings) passed as sound at six years of age.

A rig shall not be passed as a stallion.

Board of Appeal.—In the case of a horse being rejected for unsoundness, the Board of Appeal shall consist of three veterinary surgeons, and in the case of rejection on conformation the Board shall consist of two breeders and a veterinary surgeon. All appeals shall be decided previous to horses being judged. A deposit of one guinea must accompany each appeal.

Stallions or mares entered in stud classes must not be sold while on the Showground unless each has received a certificate for soundness in accordance with the Society's regulations.

Entries.

All entries should be made on the prescribed certificate of entry. Certificates of entry will be posted to exhibitors on application. When forwarding entries exhibitors should state the number of class (as per schedule) for which they desire to compete, together with the following description of the horse, viz. —Name, colour, and sex, date foaled or age, name and address of breeder, name of sire and name of dam. The colours for trotting contests must be stated. Every rider or driver in jumping or trotting events must give his name at the scales. All riders and drivers in jumping and trotting events must wear skull caps, which will be provided by the Society.

Exhibitors in stud classes will not be allowed more than three entries in any one class. It shall be a condition of entry in light horse, pony, hunting and jumping classes and contests that the performances of each horse or pony is stated on the Certificate of Entry.

In stud classes the same horse cannot enter or compete in two ordinary classes, but can compete in all classes marked special for which it is eligible, provided the entry has been made in the usual way.

A Saddle Horse shall not be eligible to compete in a Harness Horse Class, or vice versa. Similarly, a Buggy Horse shall not compete in a Sulky Turnout Class, or vice versa. A horse having competed in a Buggy or Sulky Turnout Class, or as a Harness Horse, shall not be eligible for a Business Turnout Class, or vice versa. These provisions do not apply to PONIES.

A Brood Mare, exhibited in a class for brood mares, shall not be permitted to compete in Saddle or Harness Classes, but may be entered in all Stud Classes for which she is eligible.

A mare entered in a stud class is eligible to compete in a saddle or harness class.

The time of entry shall mean the date on which the entries finally close.

Stallions are not eligible to compete in classes (Jumping and Trotting Exhibitions excepted) other than those specially provided for entries.

Horses entered in Trotting Contests are not eligible to compete in saddle and harness classes.

No person under disqualification recognized by this Society may exhibit or compete.

Riders in hack classes must be suitably attired. A rider or contestant not suitably attired shall be precluded by the Committee from competing in an event.

In awarding the Championship, unless otherwise stated, the first prize winner of the relative sex in each class of the relative sub-section shall be eligible to compete.

McPHERSON'S LTD.—Since 1860 the firm most relied on by the man on the land—
51-65 Bathurst Street, Sydney.

R.A.S.—1

Sec. 1—HORSES—(Continued).

In awarding the Reserve Championship, unless otherwise stated, the first prize winner of the relative sex in each class of the relative sub-section, other than the exhibit to which the Championship has been awarded, shall be eligible to compete together with the second prize winner in the class in which the Champion was awarded first prize.

If a Champion shall be disqualified or shall be found to be unqualified to compete in the class for which it was entered, or to compete for the Championship as the case may be, then the Championship shall be awarded to the animal which was awarded the Reserve Championship as the case may be.

Measuring Horses and Ponies.

Horses, galloways, and ponies entered in classes for which the height is limited must be measured by the Official Measurer before competing. No exhibit shall be judged unless so measured.

Should a horse, galloway, or pony be found by the Official Measurer to be over or under height for the class in which it has been entered it may be transferred to a corresponding horse, galloway, or pony class.

Horses, galloways, and ponies will not be measured unless the exhibit card showing their number in the class for which they are being measured is produced to the Official Measurer.

The Official Measurer will issue a certificate as to height and this certificate must be produced to the Steward at the entrance to the judging ring.

The Official Measurer will attend at the Showground on Thursday, Friday, Saturday, and Monday, 7th, 8th, 9th and 11th April, from 10 a.m. to 5 p.m. Ponies will be measured on Thursday, Friday and Saturday, 7th, 8th and 9th April.

Life Certificate.

Commencing with the 1949 Royal Easter Show, a Life Certificate may be issued in respect of a pony, galloway or horse seven years old and over, which has been officially measured at a Royal Easter Show.

Time-Table of Judging.

A time-table of judging of all classes and events will be posted to each exhibitor after entries close.

Roll Call in Marshalling Yard.

Competitors in ring events must have their horses in the Marshalling Yard under the Martin and Angus Stand not later than 15 minutes prior to the commencement of the event. Any exhibitor not being present with his or her horse at the time of the roll-call, which will be taken five minutes before the commencement of the event, will not be permitted to compete in such event. After the roll-call the steward in charge of the Marshalling Yard will advise the Ringmaster the number of competitors present and ready to compete in the event about to take place.

Arrival of Exhibits.

Unless otherwise stated in the Ring Time-Table, all horses (ponies excepted) must be on the Showground before 9 a.m., Tuesday, 12th April. Stud ponies and those saddle and harness ponies which will be judged on Monday, 11th April, must be on the Showground not later than 9 a.m. on that day. Stallions and mares will be examined on the Showground on Friday, Saturday, and Monday, 8th, 9th and 11th April. Draught geldings and plough horses will be examined from 8 a.m. and not later than 9 a.m., on Good Friday, 16th April, on which day they will also be judged. Animals will not be examined on Tuesday, 12th April (Judging Day). Horses entered for harness classes and contests must be on the ground one hour, at least, before the judging or contests take place. Horses coming long distances may be stabled on the Showground before the Show.

Passes for attendants can be obtained at the Secretary's office on the Showground on presenting exhibitor's entry ticket. No horse may be removed from the ground after arrival, unless a pass (obtainable from the Horse Superintendent) is presented to the gatekeeper. In the event of horses removed each night a deposit of £2 must be lodged (vide Regulation 42).

ALLOCATION OF STALLS AND BOXES.
(Limited Number Available.)

The Society will guarantee stalls and boxes for—

(1) Stallions and mares entered in stud classes and brought on to the Showground for the Show;

(2) Recognised Hunters and Jumpers;

(3) Trotting horses competing in the Night Show Ring Programme.

The remaining stalls and boxes will be allocated strictly in accordance with the following order of preference—

(a) To recognised Inter-State exhibits;

(b) To recognised Country exhibits (areas beyond the County of Cumberland shall be deemed to be Country);

(c) To exhibits normally located eight (8) miles or more from the Sydney Showground (exhibits normally located on the North side of the Harbour shall be considered at least eight (8) miles from the Showground);

(d) To exhibits normally located within eight (8) miles of the Showground.

It shall be a condition of entry that those exhibits for which stalls and boxes are not allotted will leave the Showground daily.

Stalls and boxes will not be provided for horses competing solely in riding classes or events, or for horses (Night Ring Programme Trotters excepted) which enter the ground after the Show begins. Exhibitors must apply to the Horse Superintendent (office in horse section) for box number. One box will be allotted for feed and storage for every 15 horses. Exhibitors must share these boxes. In the event of any person placing horses in boxes or stalls, or removing numbers, without authority, the horse will at once be removed from the Showground by order of the Secretary.

NOTE: Owing to the ever-increasing horse entry, and the prevailing building and labour restrictions, the Society has been reluctantly compelled to introduce the foregoing regulation. Same will be rigidly enforced.

Bedding and feed will be placed in boxes at the expense of exhibitor before the arrival of horses, provided the Secretary is notified of the time of arrival. Exhibitors must not use sawdust and/or wood shavings in bedding down their horses.

Night Stalls for Trotters.

When required, stalls for Trotters competing in the Evening Ring Programme shall be available on application to the Horse Superintendent. This reservation will be retracted to the evening of competition, country Trotters excepted.

Exhibit Numbers.

Exhibit numbers (Breast Plate) for stud exhibits will be supplied at the Horse Superintendent's Office, situated in the Horse Section. Other exhibits will be issued with Arm Band numbers when assembled for the judging of each class. On all occasions the exhibit number for studs must be affixed to each horse before entering the ring. Arm Bands must be worn by the rider or driver before leaving the Assembly Yard to be judged. Pass-out Checks and return railway certificates can also be obtained at this office.

Ring Passes.

No exhibitor, rider, or attendant will be permitted to enter the ring unless he or she has received a ring pass for the particular class from the Horse Superintendent. The passes shall be handed back to the Society's official at the ring entrance by the exhibitor, rider, or attendant when leaving the ring at the conclusion of the judging of the class.

Parades.

All horses must parade as they are shown in their competitive classes daily. Any exhibitor who fails to parade his horses shall forfeit all prize money (if any) won by him and be liable to a fine of £5 for each animal not paraded. A special parade of prize winners will be held on a day to be fixed if time permits. Should a horse be sold prior to the close of the Show, the entrant shall be responsible for the observance of the Parade regulations. The Committee may grant exemption to any exhibit from participating in the Grand Parade.

This rule will be strictly enforced.

LATEST PUMPING EQUIPMENT — See the latest "Ajax" Pumps at McPHERSON'S PAVILION — 102 Suttor Ave.

Sec. 1—HORSES—(Continued), Thoroughbreds.

Judge's Authority—Ladies' Hunting Events.

A Judge in any Ladies' Hunting Event may warn off a horse which in his opinion is unfit to be ridden by a lady in such event.

Substitute Judge.

The Council reserves the right to substitute a judge when deemed necessary.

Pavilions Open to Public.

The Horse Pavilions shall be open to the public daily from 9 a.m. to 9 p.m., Good Friday excepted, on which day they shall be closed at 6 p.m.

Horses for Sale.

Stallions or mares entered in stud classes must not be sold while on the Showground unless each has received a certificate for soundness in accordance with the Society's regulations.

Regulation 27.—All exhibits sold at the Exhibition, or prior to their return to the owner's residence, will be subject to a commission of one per cent. if sold by auction, or five per cent. if sold privately, on the gross amount of the sale.

Departures.

All horses, except those competing in contests to take place after 5 p.m., Tuesday, 19th April, may depart from the Show on that day at 5 p.m.

Horses must not be removed from the ground unless a pass (obtainable from the Superintendent) is presented to the gatekeeper.

Exhibitors wishing to keep their horses on the Showground after the conclusion of the Show must obtain permission from the Secretary, who may grant the privilege for a period not exceeding 14 days.

Railway Certificates.

Certificates granting reduced rail carriage of unsold horses, returning to the station they were trucked from, can be obtained at the Superintendent's office. These certificates should be obtained before the horses leave the ground, and should be presented at the Stock Booking Office at Central Railway Station, when the horses are trucked, otherwise full trainage will be charged. A concessional rail certificate will not be issued unless the exhibit is returned to the Station from whence it was trucked within four weeks of the date of the forward journey.

Exhibitors—Third Party Risk.

Exhibitors and owners of horses, cattle, pigs, goats, poultry, dogs, and cats, are protected by insurance against ordinary third party risks arising from any injury or damage caused by their animals or birds from the time of their arrival on the Showground up to the time of their departure the Society having taken out a policy covering the legal liability of owners and exhibitors of such stock in this respect.

SUITABLE ATTIRE.

All riders and drivers must be suitably attired otherwise they shall be precluded by the Committee from competing in any event or contest.

ADMISSION TO JOCKEY'S STAND.

The Society, at its Official Office on the Showground, may issue a limited number of tickets the holders of which will be admitted to the Jockey Stand enclosure. Any person not in possession of a ticket shall not be entitled to enter or remain in the enclosure. A different colour or shape of ticket will be issued for each session.

THOROUGHBREDS.

Judge: F. Thompson, "Widden,"
Scone, N.S.W.

Stewards: Lt.-Col. the Hon. M. F. Bruxner, M.L.A. (Chief)
J. K. Mackay
W. Parry-Okeden

Only horses entered in the stud book (English or Australian) will be eligible. For particulars of Australian Stud Book apply to A. L. Yuille, 6 Bligh-st., Sydney.

CHAMPIONS 1941, 1947, 1948.

STALLION—
1941 H. C. Thackeray, Billy Boy.
1942-46 Show abandoned owing to war conditions.
1947 J. C. Bendrodt, War Eagle.
1948 J. C. Bendrodt, War Eagle.

STALLIONS.

CLASS 1—Stallion, 4 years old and over. First prize, £20; second prize, £10; third prize, £5, of which £20 is presented by William Ingills and Son Pty., Ltd., Bloodstock Salesmen, Pedigree Experts, Fat stock, Horse, Pig, and Calf Salesmen, 28 O'Connell-st., Sydney.

1. ADAMS, M. Hariform, br., 3:10:37; bred by Sir Hugh Denison, Gulgong, N.S.W.; s. Harinero (imp.), d. La Boniform.

MARES.

CLASS 4—Mare, 4 years old and over. First prize, £10; second prize, £5; third prize, £3.

6. EMERY, Miss R. M. Address, ch., 1943; bred by B. Haigh, Nowra, N.S.W.; s. Lynch Law, d. Rosecap.

7. GUNTER, Miss M. M. My Esteem, b., 24:9:39; bred by Mrs. A. M. Conroy, Kensington, Sydney; s. Deep Respect, d. Neat Lady.

2. BUCHANAN, A. R. Majesty, br., 1941; bred by H. S. Thompson and P. C. Basche, Bylong, N.S.W.; s. Golden Sovereign (imp.), d. Swiftspear.

3. DUNN, Mrs. W. H. Effigy, ch., 1940; bred by Raymond and Ranken, Vic.; s. Gay Lothario (imp.), d. Sweet Image.

4. GITSHAM, T. L. Suva, ch., 1937; bred by J. H. S. Barnes, Warwick, Qld.; s. Bonnement (imp.), d. We Two.

5. LOCK, J. Kyaloma, b., 1940; bred by A. E. Cooper, Scone, N.S.W.; s. Talking, d. Love Lake.

CLASS 2—(No entry.) CLASS 3—(No entry.)

Champion Prize—Royal Easter Show Medallion and Society's Ribbon, for the best Thoroughbred Stallion exhibited.

Reserve Champion—Society's Ribbon.

ENGINEERING ACCESSORIES — Special exhibit of Machine and Hand tools, McPHERSON'S PAVILION — 102 Suttor Ave.

Sec. 1—HORSES—Thoroughbreds (Continued), Arabs.

CLASS 5—Brood Mare, 4 years old and over. A brood mare is a mare which has had a foal or proved to have been served by a stud book thoroughbred stallion during the previous season. First prize, £10; second prize, £5; third prize, £3.

- 8. DUNN, Mrs. W. H. Southern Pearl, br., 1936; bred by W. Booth, Rosehill, Sydney; s. Light Brigade (imp.), d. Western Pearl.
- 9. GITSHAM, T. L. Favonius, br., 1936; bred by L. A. F. Haley, N.S.W.; s. Bullhead (imp.), d. Lady Eager.

CLASS 6—(No entry.)

Champion Prize—Royal Easter Show Medallion, and Society's Ribbon, for the best Thoroughbred Mare exhibited.

Reserve Champion—Society's Ribbon.

ARABS.

Judge:
T. F. Ross,
"Collingwood,"
Harden, N.S.W.

Stewards:
Lt.-Col. the Hon. M. F. Bruxner, M.L.A. (Chief)
J. K. Mackay
W. Parry-Okeden

Only horses entered in a recognised Stud Book for Arabs will be eligible. For particulars of The Arab Horse Stud Book of Australia, apply to G. C. Somerville, Endeavour House, 33 Macquarie Place, Sydney.

CHAMPIONS, 1941, 1947, 1948.

- STALLION**—
- 1941 Miss I. Woodhouse, The Shah (Vol. 5, A.H.S.B.).
 - 1942-46 Show abandoned owing to war conditions.
 - 1947 J. E. Lock, Zadaran (Vol. 6, A.H.S.B.).
 - 1948 J. E. Lock, Zadaran (Vol. 6, A.H.S.B.).

STALLIONS.

CLASS 7—Stallion, 4 years old and over. First prize, £5; second prize, £2; third prize, £1.

- 10. BEST, R. Darinth (Vol. 6, A.H.S.B.), gr., 1936; bred by J. F. Jelbart, Albury, N.S.W.; s. Sirdar (Vol. 5, A.H.S.B.), d. Judith (Vol. 5, A.H.S.B.).
- 11. BROCKHOFF, H. F. Shalaan (Vol. 7, A.H.S.B.), gr., 22:8:44; bred by Mrs. A. D. D. Maclean, Yan Yean, Vic.; s. Zarafa (Vol. 7, A.H.S.B.), d. Dahana (Vol. 7, A.H.S.B.).
- 12. DEPARTMENT OF AGRICULTURE, N.S.W. (Wagga). Sala (imp.—Vol. 7, A.H.S.B.), gr., 8:2:44; bred by Lady Yule, Herts, England; s. Grey Owl (Vol. 5, A.H.S.B.), d. Hama (Vol. 6, A.H.S.B.).
- 13. LOCK, J. E. Zadaran (Vol. 6, A.H.S.B.), gr., 10:9:36; bred by McDonald Bros., Dubbo, N.S.W.; s. Prince Nejd (Vol. 4, A.H.S.B.), d. Yenbo.

- 14. MACLEAN, Mrs. A. D. D. Riffal (imp.—Vol. 5, A.H.S.B.), b., 1936; bred by Lady Yule, Herts, England; s. Naufal (Vol. 2, A.H.S.B.), d. Razina (Vol. 4, A.H.S.B.).
- 15. SCOTT, Mrs. M. L. Zarafa (Vol. 7, A.H.S.B.), gr., —:11:36; bred by Mrs. A. D. D. Maclean, Yan Yean, Vic.; s. Indian Light (imp.—Vol. 7, A.H.S.B.), d. Zem Zeir (Vol. 1, A.H.S.B.).
- 16. STANFORD, Mrs. D. E. El Marib (Vol. 7, A.H.S.B.), b., 19:11:44; bred by A. H. McDonald, Trangie, N.S.W.; s. Mamaluke (Vol. 5, A.H.S.B.), d. Esther (Vol. 5, A.H.S.B.).
- 17. TOMS, Mrs. J. H. Beni Mazar (Vol. 7, A.H.S.B.), gr., —:10:40; bred by A. H. McDonald, Trangie, N.S.W.; s. Prince Nejd (Vol. 5, A.H.S.B.), d. Salama (Vol. 5, A.H.S.B.).
- 18. WILSON, C. D. Asir (Vol. 7, A.H.S.B.), b., 10:11:41; bred by McDonald Bros., Dubbo, N.S.W.; s. Mamaluke (Vol. 5, A.H.S.B.), d. Esther (Vol. 5, A.H.S.B.).

CLASS 8—Stallion, under 4 years old. First prize, £5; second prize, £2; third prize, £1.

- 19. HIRST, E. E. Rikham (imp.—Vol. 7, A.H.S.B.), gr., 23:4:45; bred by Mrs. R. Armstrong-Jones, Sussex, England; s. Rissam (Vol. 6, A.H.S.B.), d. Rafeena (Vol. 6, A.H.S.B.).
- 20. LOCK, J. E. Dar-es-salaam (Vol. 7, A.H.S.B.), ch., 7:12:47; bred by exhibitor; s. Zadaran (Vol. 6, A.H.S.B.), d. Salaam (Vol. 5, A.H.S.B.).
- 21. MACLEAN, Mrs. A. D. D. Fayrial (imp.—Vol. 7, A.H.S.B.), gr., 1945; bred by Lady Wentworth, Sussex, Eng.; s. Fayal (Vol. 6, A.H.S.B.), d. Raxina (Vol. 6, A.H.S.B.).
- 22. SCOTT, Mrs. M. L. Zatlun, Vol. 1, A.H.S.B.A., gr., 7:10:47; bred by exhibitor; s. Zarafa (Vol. 7, A.H.S.B.), d. Tatima, (Vol. 5, A.H.S.B.).
- 23. TOMS, Mrs. J. H. Malik (Vol. 7, A.H.S.B.), b., 28:8:46; bred by Mrs. A. D. D. Maclean, Yan Yean, Vic.; s. Rakib (imp.—Vol. 6, A.H.S.B.), d. Meymooneh (Vol. 7, A.H.S.B.).

Champion Prize—Royal Easter Show Medallion and Society's Ribbon, for the best Arab Stallion exhibited.

Reserve Champion—Society's Ribbon.

MARES.

CLASS 9—Mare, 4 years old and over. First prize, £3; second prize, £1; third prize, Society's Ribbon.

- 24. LEICHT, Mrs. M. Tarfa 2nd, Vol. 1, A.H.S.B.A., ch., 7:11:41; bred by J. F. Jelbart, Albury, N.S.W.; s. Sirdar (Vol. 5, A.H.S.B.), d. Melika (Vol. 5, A.H.S.B.).
- 25. LOCK, J. E. Dhofar (Vol. 7, A.H.S.B.), ch., 12:9:41; bred by McDonald Bros., Dubbo, N.S.W.; s. Prince Nejd (Vol. 4, A.H.S.B.), d. Gadara.

EVERY ENGINEERING REQUIREMENT — For 89 years McPHERSON'S LTD. have been foremost suppliers to engineering profession — 51-65 Bathurst Street, Sydney.

Sec. 1—HORSES—Arabs (Continued), Anglo- or Part-bred Arabs.

FENWICK STUD FARM



Arabian Stallion, RAKIB (imp.)

Reg. Weatherby's G.S.B. and Arab Horse Stud Book. Fully booked last season. Bookings now being accepted for 1949 season.

EARLY BOOKINGS ADVISABLE
PURE ARABIAN BLOOD—STALLIONS AT STUD
—IMPORTED AND FROM IMPORTED STOCK
Inspection of Studa Invited — by arrangement
ARABIAN STUD AND SHETLAND PONY STUD,
YAN YEAN, VICTORIA

Proprietress, Mrs. A. D. D. Maclean
Tel.: Yan Yean 6, and BJ 4300

- 26. LOCK, J. E. Salaam (Vol. 5, A.H.S.B.), ch., 1920; bred by C. L. Brown, Merriwa, N.S.W.; s. Harir, d. Sekh.
- 27. McDONALD, H. J. Lohaya (Vol. 7, A.H.S.B.), gr., 10:9:39; bred by exhibitor; s. Prince Nejd (Vol. 4, A.H.S.B.), d. Yenbo (Vol. 5, A.H.S.B.).
- 28. MACLEAN, Mrs. A. D. D. Senabra (Vol. 7, A.H.S.B.), gr., 11:9:42; bred by exhibitor; s. Indian Light (imp.—Vol. 7, A.H.S.B.), d. Dahana (Vol. 7, A.H.S.B.).
- 29. TOMS, Mrs. J. H. Za Zourl (Vol. 7, A.H.S.B.), gr., 6:10:43; bred by McDonald Bros., Dubbo, N.S.W.; s. Mamaluke (Vol. 5, A.H.S.B.), d. Tatima (Vol. 5, A.H.S.B.).

CLASS 10—Mare, under 4 years old. First prize, £3; second prize, £1; third prize, Society's Ribbon.

- 30. LOCK, J. E. Amiri (Vol. 7, A.H.S.B.), ch., 6:12:47; bred by exhibitor; s. Zadaran (Vol. 6, A.H.S.B.), d. Dhofar (Vol. 7, A.H.S.B.).
- 31. MACLEAN, Mrs. A. D. D. Ruheym (Vol. 7, A.H.S.B.), gr., 17:10:46; bred by exhibitor; s. Rakib (imp.—Vol. 5, A.H.S.B.), d. Rualla (Vol. 5, A.H.S.B.).

- 32. SCOTT, Mrs. M. L. Zaranya, Vol. 1, A.H.S.B.A., gr., 1:9:46; bred by exhibitor; s. Zarafa (Vol. 7, A.H.S.B.), d. Haniya; Vol. 1, A.H.S.B.A.

Champion Prize—Royal Easter Show Medallion and Society's Ribbon.

Reserve Champion—Society's Ribbon.

ANGLO- OR PART-BRED ARABS.

Judge:
T. F. Ross,
"Collingwood,"
Harden, N.S.W.

Stewards:
Lt.-Col. the Hon. M. F. Bruxner, M.L.A. (Chief)
J. K. Mackay
W. Parry-Okeden

Only horses entered in a recognised Stud Book for Arabs will be eligible. For particulars of The Arab Horse Stud Book of Australia, apply to G. C. Somerville, Endeavour House, 33 Macquarie Place, Sydney.

STALLIONS.

CLASS 11—Stallion, any age. First prize, £3; second prize, £1; third prize, Society's Ribbon.

- 33. BENDRODT, J. C. Silver Fox [P], Vol. 1, A.H.S.B.A., dpl. gr., 18:10:43; bred by exhibitor; s. Silver Hadji, d. Gray Ghost.
- 34. BULL, Mrs. E. Woodlands Hadj [P], Vol. 1, A.H.S.B.A., ch., 4:10:32; bred by exhibitor; s. Sheik Hadj, d. Lady Sha.
- 35. CAMPBELL, R. B. Abdul Assam [P], Vol. 1, A.H.S.B.A., gr., —:12:43; bred by Kentucky Stud, Toowoomba, Q'ld.; s. Madras, d. Mazona.
- 36. CHITTICK, A. R. Kim (Vol. 8, P., A.H.S.B.), ch., 1945; bred by exhibitor; s. Zadaran (Vol. 6, A.H.S.B.), d. Mavis.
- 37. CLARKE, K. D. Mark Hadj [P], Vol. 1, A.H.S.B.A., br., 12:10:45; bred by A. R. Clarke, Fairfield, Sydney; s. Woodlands Hadj, d. by Bon Sion.
- 38. CUNNINGTON, A. W. Prince Mazar [P], Vol. 1, A.H.S.B.A., gr., 27:10:45; bred by H. T. Richardson, Dubbo, N.S.W.; s. Beni Mazar (Vol. 5, A.H.S.B.).
- 39. HANNA, C. Sultaran [P], Vol. 1, A.H.S.B.A., gr., 2:11:46; bred by O. C. Davis, West Pennant Hills, Sydney; s. Zadaran (Vol. 6, A.H.S.B.), d. Lady Gay (767, A.P.S.B.).
- 40. KENTWELL, M. A. Zadar Farouk [P], Vol. 1, A.H.S.B.A., ch. rn., 1946; bred by E. Davies, Seven Hills, N.S.W.; s. Zadaran (Vol. 6, A.H.S.B.), d. Baringa Pogy.
- 41. LOCK, J. E. His Nibs [P], Vol. 1, A.H.S.B.A., gr., 1947; bred by exhibitor; s. Zadaran (Vol. 6, A.H.S.B.), d. Airettia.
- 42. LOCK, J. E. Prince Royal [P], Vol. 1, A.H.S.B.A., gr., 1946; bred by Payten Bros., Campbelltown, N.S.W.; s. Zadaran (Vol. 6, A.H.S.B.), d. Royal Descent (488, A.P.S.B.).

SEE THE "AJAX"—the pump with 3 special anti-vibration features. **McPHERSON'S PAVILION** — 102 Suttor Ave.

Sec. 1—HORSES—Anglo- or Part-bred Arabs (Continued), Trotters or Pacers.

43. ROBERTS, M. F. *Zadoun* (Vol. 8 P., A.H.S.B.), ch., 9:10:44; bred by J. E. Lock, Bowral, N.S.W.; s. *Zadaran* (Vol. 6, A.H.S.B.), d. *Airettia*.
44. SAMUELS, H. G. *Sheik Ghazala* (Vol. 5, P.B., A.H.S.B.), ch., 9:12:45; bred by exhibitor; s. *Woodlands Hadj*, d. *Dawn Light*.
45. SNELL, K. *Dundoos Khan* [P], Vol. 1, A.H.S.B.A., ch., 20:9:45; bred by J. Armstrong, Murrumbateman, N.S.W.; s. *Genghis Khan* (Vol. 4, A.H.S.B.), d. *Dundoos Lady Bess* (137, A.P.S.B.).
46. TOMS, MRS. J. H. *Bahrak* [P], Vol. 1, A.H.S.B.A., gr., 25:11:44; bred by exhibitor; s. *Beni Mazar* (Vol. 7, A.H.S.B.), d. *Western Flower*.
47. TOMS, MRS. J. H. *Calliph* (Vol. 5, A.H.S.B.), ch., 29:12:44; bred by exhibitor; s. *Zadaran* (Vol. 6, A.H.S.B.), d. *Betty Lou*.

MARES.

CLASS 12—Mare, any age. First prize, £3; second prize, £1; third prize, Society's Ribbon.

48. BULL, MRS. E. *Grey Gown* [P], Vol. 1, A.H.S.B.A., gr., 15:9:37; bred by exhibitor; s. *Woodlands Hadj*, Vol. 1, A.H.S.B.A., d. *Acquisolaus*.
49. BULL, MRS. E. *Heyfl* [P], Vol. 1, A.H.S.B.A., ch., 18:11:45; bred by exhibitor; s. *Woodlands Hadj*, Vol. 1, A.H.S.B.A., d. *Lady Cello*.
50. BULLEY, MISS J. *Royal Salute* [P], Vol. 1, A.H.S.B.A., gr., 1946; bred by L. Greentree, Freeman's Reach, N.S.W.; s. *Royal Nejd*, d. *Miss Pat*.
51. HIRST, MRS. E. E. *Springmead Mary* (Vol. 5, A.H.S.B.), gr., 19:9:40; bred by E. E. Hirst, Ingleburn, N.S.W.; s. *Rakib* (imp.—Vol. 5, A.H.S.B.), d. *Springmead Evelyn Rose*.
52. HIRST, H. D. *Springmead Rathana* [P], Vol. 1, A.H.S.B.A., gr., 30:10:44; bred by Mrs. E. E. Hirst, Ingleburn, N.S.W.; s. *Rakib* (imp.—Vol. 5, A.H.S.B.), d. *Thana*.
53. NYE, E. M. *Springmead Sequita* (Vol. 4, P.B., A.H.S.B.), gr., 4:11:41; bred by E. E. Hirst, Ingleburn, N.S.W.; s. *Rakib* (imp.—Vol. 5, A.H.S.B.), d. *Springmead Fanny*.
54. SCOTT, MRS. M. L. *Venus*, Vol. 1, A.H.S.B.A., b., 31:10:46; bred by exhibitor; s. *Zarafa* (Vol. 7, A.H.S.B.), d. *Naroo Smudge* (860, A.P.S.B.).
55. WEBB-WAGG, MISS M. *Bright Zell*, (Vol. 5, P., A.H.S.B.), ch., —:9:45; bred by J. Armstrong, Murrumbateman, N.S.W.; s. *Genghis Khan* (Vol. 4, A.H.S.B.), d. *Shine Bess* (228, A.P.S.B.).

TROTTERS OR PACERS.

(Not to be judged in harness.)

Judge: C. B. R. Lawler, 130 Alice-st., Newtown, Sydney.

Stewards: W. J. Barnes (Chief), Hon. E. A. Buttenshaw, N. D. Jones, H. G. Whiddon.

Only horses entered in a recognised Stud Book for Trotters will be eligible for entry in these classes. For particulars of Australian Stud Book for Trotters, apply to G. C. Somerville, Endeavour House, 33 Macquarie Place, Sydney.

CHAMPIONS, 1941, 1947, 1948.

STALLIONS—

- 1941 J. E. Frewin, *Starwyn* (imp., Vol. 6).
 1942-46 Show abandoned owing to war conditions.
 1947 S. McMillan, *Mark Robert*, 914.
 1948 J. R. Reeves, *Mark Robert*, 914.

MARE—

- 1941 H. H. Smith, *Maud Cole*, 1240M.
 1942-46 Show abandoned owing to war conditions.
 1947 G. Supple, *Josie's Welcome*, 1900M.
 1948 V. Norrgard, *Ella Girl* (Vol. 7).

STALLIONS.

CLASS 13—Stallion, any age, which has been entered in a Trotting Event at the 1949 Royal Easter Show. First prize, £10; second prize, £6; third prize, £3.

56. ANNABEL, A. J. *Phoenix Again*, Vol. 7, 1942; bred by W. H. Eacott, Campsie, Sydney; s. *Phoenix Dixie*, 702, d. *Gladys Lou*, 1122M.
57. BALL S. M. *Gay Lawn*, Vol. 7, b., 6:10:43; bred by J. W. Moore, Kangaloon, N.S.W.; s. *Lawn Derby*, 722, d. *Widgee Bells*, Vol. 7.
58. DENGATE, N. *Wynstar*, 1078, ch., 1:10:41; bred by A. H. Hamer, Liverpool, N.S.W.; s. *Starwyn* (imp.), 1028, d. *Carolla*, 1627M.
59. GILMORE, H. *Claremont Lad*, 819, b., —:9:42; bred by G. Yates, Kingwood, N.S.W.; s. *Swiftwood*, 1035, d. *Patty Bells*.
60. KOHLER, G. *Gay Musician*, Vol. 8, b., 1944; bred by exhibitor; s. *Gay Hero*, 859, d. *Some Melody*.
61. NORRGARD, V., JUNR. *Sure Logan* (imp. N.Z.), Vol. 7, br., 1945; bred by D. Green, Methven, N.Z.; s. *Gallant Knight* (imp.—70,289, A.T.R.), d. *Suro Sylvie*.
62. PHILLIS, A. *Royal Saxon*, Vol. 8, br., 1944; bred by F. G. R. Stephenson, Concord, Sydney; s. *Robert Derby*, 704, d. *Saxon's Beauty*, 1405M.
63. PHILLIS, A. *Royal Windsor*, 1009, b., 15:10:42; bred by F. G. R. Stephenson, Concord, Sydney; s. *Robert Derby*, 704, d. *Black Mari*, 1192M.
64. SMITH, C. *King Lucius*, 881, br., 24:10:41; bred by A. L. Springett, Bowral, N.S.W.; s. *St. Lucia's Last*, 1012, d. *Luita*.
65. SMITH, W. S. AND H. J. *Star Prince*, b., 23:9:46; bred by exhibitor; s. *Yellowstone*, 1080, d. *Star Princess*, 1494M.

REGA ROTARY DUSTER—with ball-bearing fan shaft, as supplied by McPHERSON'S LTD.—PAVILION at 102 Suttor Ave.

Sec. 1—HORSES—Trotters or Pacers (Continued).

66. SMITH, W. S. AND H. J. *Yellowstone*, 1080, ch., 6:9:39; bred by E. Tatlow, Hagley, Tas.; s. *Wrack* (imp.—64 882, A.T.R.), d. *Little Flower*, 1442M.
67. WILLIAMS, H. *Altivolo*, Vol. 7, b., 1945; bred by E. Tatlow, Hagley, Tas.; s. *Raider* (imp.), 972, d. *Attain* (imp. N.Z.), 1552M.

CLASS 14—Stallion, 4 years old and over. First prize, £18; second prize, £5; third prize, £3.

68. BALL, S. M. *Gay Lawn*, Vol. 7, b., 6:10:43; bred by J. W. Moore, Kangaloon, N.S.W.; s. *Lawn Derby*, 722, d. *Widgee Bells*, Vol. 7.
69. DENGATE, N. *Wynstar*, 1078, ch., 1:10:41; bred by A. H. Hamer, Liverpool, N.S.W.; s. *Starwyn* (imp.), 1028, d. *Carolla*, 1627M.
70. GILMORE, H. *Claremont Lad*, 819, b., —:9:42; bred by G. Yates, Kingwood, N.S.W.; s. *Swiftwood*, 1035, d. *Patty Bells*.
71. PHILLIS, A. *Royal Saxon*, Vol. 8, br., 1944; bred by F. G. R. Stephenson, Concord, Sydney; s. *Robert Derby*, 704, d. *Saxon's Beauty*, 1405M.
72. PHILLIS, A. *Royal Windsor*, 1009, b., 15:10:42; bred by F. G. R. Stephenson, Concord, Sydney; s. *Robert Derby*, 704, d. *Black Mari*, 1192M.
73. WALLIS, R. F. *Trelawn*, Vol. 7, ch., 1944; bred by L. Laing, Cowra, N.S.W.; s. *Lawn Derby*, 722, d. *Miss Helen*.

CLASS 15—Stallion, 3 years old and under 4 years. First prize, £8; second prize, £4; third prize, £2.

74. EVANS, G. L. *Marshall Ayr*, Vol. 8, br., 1945; bred by P. E. Marshall and B. Player, Temora, N.S.W.; s. *Van Ayr*, Vol. 7, d. *Miss Starwyn*.
75. McDONALD, MRS. I., AND MRS. S. B. WEEDON. *Galahad*, Vol. 7, blk., 1:10:45; bred by J. Clarke, Windsor, N.S.W.; s. *Master Dixie*, 917, d. *Widgee Bells*, Vol. 7.
76. METCALFE, J. V. *Likadixie*, Vol. 7, br., —:11:45; bred by O. Garrad, Windsor, N.S.W.; s. *Phoenix Dixie*, 702, d. *Machine-like*, 1374M.
77. MOORE, MRS. K. *Satin Duke*, Vol. 8, br., 1945; bred by A. E. McKechnie, Gilgandra, N.S.W.; s. *Satin Prince*, 1014, d. by *Wilbur Lou* (imp.), 482.
78. NORRGARD, V., JUNR. *Sure Logan* (imp. N.Z.), Vol. 7, br., 1945; bred by D. Green, Methven, N.Z.; s. *Gallant Knight* (imp.—70,289, A.T.R.), d. *Suro Sylvie*.
79. WILLIAMS, H. *Altivolo*, Vol. 7, b., 1945; bred by E. Tatlow, Hagley, Tas.; s. *Raider* (imp.), 972, d. *Attain* (imp. N.Z.), 1552M.
80. WOOD, E. A. *Tinglewood*, Vol. 8, b., 17:11:45; bred by W. J. Riach, Hornsby, N.S.W.; s. *Bob Tingle*, 794, d. *Ruby Machine*.

CLASS 16—Stallion, 2 years old and under 3 years. First prize, £6; second prize, £3; third prize, £2.

81. BACON, E. J. *First Away*, Vol. 7, blk., —:8:46; bred by W. Bacon, Wentworthville, N.S.W.; s. *Wallaway*, 1068, d. *Mabs Minton*.
82. GRAY, C. H. *Bruce Derby*, Vol. 8, br., —:10:46; bred by exhibitor; s. *Lawn Derby*, 722, d. *Mary Lou*.
83. HACKNEY, G. *Dubbo Bay*, Vol. 8, br., 9:10:46; bred by exhibitor; s. *Black Panther*, Vol. 7, d. *Molly Frisco*.
84. HANDCOCK, C. H. *Bardwell Boy*, Vol. 7, br., 15:10:46; bred by D. Smith, Bardwell Park, Sydney; s. *Robert Derby*, 704, d. *Mamma Childe*.
85. McKELVIE, G. *Dal Robert*, b., 1946; bred by exhibitor; s. *Robert Derby*, 704, d. *Joy Gwen*.
86. McLEOD, A. J. *Bold Quest*, Vol. 7, b., 14:9:46; bred by exhibitor; s. *Bold Machine*, d. *Donna's Quest*, Vol. 7.
87. METCALFE, J. V. *Wirraney*, Vol. 8, b., 21:10:46; bred by J. Wright, Parkes, N.S.W.; s. *Wirra Walla*, 705, d. *Bonney*, Vol. 7.
88. ROBERTS, MISS G. M. *Silver Arrow*, Vol. 8, b., 9:11:46; bred by C. Culbert, Camperdown, Sydney; s. *Silver Peak*, 1016, d. *Ayr Derby*, 1555M.
89. SMITH, W. S. AND H. J. *Star Prince*, b., 23:9:46; bred by exhibitor; s. *Yellowstone*, 1080, d. *Star Princess*, 1494M.
90. STRIDE, MRS. G. *Straw*, Vol. 7, blk., 21:11:46; bred by R. Stride, Glebe Point, Sydney; s. *Emerald Boy*, d. *Pretty Plains*.
91. TANCRED, H. E. *Loyal Abbott* (imp. N.Z.), Vol. 8, b., —:11:46; bred by F. G. Holmes and G. Aitchison, Christchurch, N.Z.; s. *Springfield Globe*, 1027, d. *Fay Grattan*.
92. TANCRED, H. E. *Rangatira* (imp. N.Z.), Vol. 8, b., 17:11:46; bred by D. Green, Methven, N.Z.; s. *Grattan Loyal* (imp.—67,198, A.T.R.), d. *Heather McKuncy*.
93. WALKER, H. *Bay Wally*, Vol. 7, blk., 19:12:46; bred by exhibitor; s. *Wallaway*, 1068, d. *Bay Mario*, 1561M.

CLASS 17—Colt, 1 year old and under 2 years. First prize, £5; second prize, £2; third prize, £1.

94. KINKADE, T. AND G. *Runnymede*, Vol. 8, b., 5:8:47; bred by exhibitors; s. *Robert Derby*, 704, d. *Coalwood*, 1649M.
95. STONE, W. *Valaystone*, Vol. 8, ch., 26:9:47; bred by exhibitor; s. *Yellowstone*, 1080, d. *Val Alto*, 2464M.

Champion Prize—Royal Easter Show Medallion, and Society's Ribbon, for the best Trotting or Pacing Stallion exhibited.

Reserve Champion—Society's Ribbon.

STURDY DOUBLE-DUTY SICKLE-GRINDERS—high-speed, double action grinders at McPHERSON'S LTD., 51-65 Bathurst Street, Sydney.

Sec. 1—HORSES—Trotters or Pacers (Continued).

MARES.

- CLASS 18—Mare, 4 years old and over. First prize, £10; second prize, £6; third prize, £3.
- 96. AGGETT, S. **Lawney**, 1978M, blk., 1941; bred by exhibitor; s. Lawn Derby, 722, d. Eileen Pronto, 716M.
 - 97. BALL, S. M. **Blue Orchid**, 1601M, b., 18:9:40; bred by R. C. Simpson, Armidale, N.S.W.; s. Admiral Harwood, 773, d. Joan Spear, (imp. N.Z.), 1228M.
 - 98. BALL, S. M. **Florence Dillon**, Vol. 7, blk., 18:10:41; bred by exhibitor; s. Wilver Dillon, 1069, d. Florrie Luey, 1357M.
 - 99. FITZPATRICK, R. **Patsy's Pride**, Vol. 8, b., aged; s. Springfield Globe, 1027, d. The Harbour Bridge, 1340M.
 - 100. LAWSON, W. _____, ch., 1944; bred by exhibitor; s. Royal Walla, 1008, d. Red Countess, 2304M.
 - 101. OWENS, E. J. **Wallabyne**, Vol. 7, b., 1940; bred by W. Thomas, Portland, N.S.W.; s. Walla Walla, 439, d. Ownaphone.
 - 102. PHILLIS, A. **Derby Pearl**, 1712M, blk., 6:11:39; bred by W. J. McKell, Redfern, Sydney; s. Derby Adonis, 759, d. Pearl Derby, 2235M.
 - 103. PHILLIS, A. **Kitty's Pride**, Vol. 8, b., 1941; bred by B. Zieme, Balgownie, N.S.W.; s. St. Lucia's Last, 1012, d. Globe Adonis.
 - 104. PHILLIS, A. **Torpedo's Best**, Vol. 8, b., 1943; bred by J. Oxenbridge, Balgownie, N.S.W.; s. Best Wishes, 791, d. Miss Torpedo.
 - 105. SUPPLE, G. H. **Josie's Welcome**, 1900M, b., 1943; bred by C. E. Gosper, Richmond, N.S.W.; s. Robert Derby, 704, d. The Welcome, 1447M.

CLASS 19—Brood Mare, 4 years old and over. A brood mare is a mare which has had a foal or proved to have been served by a stud book trotting stallion during the previous season. First prize, £10; second prize, £6; third prize, £3.

- 106. KINKADE, T. **Tingle's Choice**, 2443M, b., 1932; bred by exhibitor; s. Robert Derby, 704, d. Tingle, 928M.
- 107. NORRGARD, V. **Ella Girl**, Vol. 7, blk., 1940; bred by J. B. Ferguson, Temora, N.S.W.; s. Walla Walla, 439, d. Summer Girl.
- 108. NORRGARD, V., JUNR. **Lady Lee**, Vol. 7, b., aged; bred by D. Taylor, Griffith, N.S.W.; s. Jubilee Boy, 668, d. Lady Riebeck.
- 109. NORRGARD, V., JUNR. **Vanlyn**, Vol. 7, b., 1944; bred by W. F. Larkin, Gundowring, N.S.W.; s. Courtaft, 830, d. by Direct Mauritius, 526.
- 110. PHILLIS, A. **Lady Isabelle**, Vol. 8, blk., 1938; bred by N. J. Aynes, Collaroy, Sydney; s. Bonnie Ribbons, d. Cargelligo.
- 111. WALKER, H. **Bay Marie**, 1561M, b., 1931; bred by W. J. Bray, Forbes, N.S.W.; s. Don Nest, 619, d. Marigold.

Call at the RAILWAY OFFICE

on the

SHOWGROUND

Bent Street (under Members' Grandstand)

Open 9.30 a.m. to 5 p.m.



FOR—

- Information on fares, freights, timetables and other Railway matters.
- Handbills showing excursion train arrangements during Easter.
- Tickets (issued in advance) for travel anywhere by train.
- Seats and sleeping berths on all trains on which reservations may be made.
- Cattle trucks and horse boxes for the conveyance of livestock from the Show, by ordering before 4 p.m. on the day prior to despatch of animals.

THE RAILWAY OFFICERS AT THE SHOWGROUND WILL BE PLEASED TO SOLVE YOUR TRANSPORT PROBLEMS.

S. R. Nicholas,
Secretary for Railways.

PLUMBERS' AND BUILDERS' SUPPLIES — Special display at McPHERSON'S PAVILION — 102 Suttor Ave.

Sec. 1—HORSES—Trotters or Pacers (Continued), and Ponies.

STALLIONS.

- CLASS 22—Pony Stallion, not exceeding 14 hands. First prize, £10; second prize, £4; third prize, £2.
- 113. BROWN, L. **Waugoola Comet**, 424, ch., 20:9:41; bred by P. L. Leggatt, Cowra, N.S.W.; s. Nattai Jupiter, 193, d. Elmsleigh Stella, 382.
 - 114. CLEARY, MRS. L. **Gold Dust**, 320, ch., 1:9:42; bred by C. Jackson, Dapto, N.S.W.; s. Ginty, 311, d. Golden Lady.
 - 115. CROUCHER, MRS. A. **Peter's Pride**, 488, b., 2:12:45; bred by S. R. Bowerman, Dural, N.S.W.; s. Peter Boy, 381, d. Millie, 799.
 - 116. HURN, J. S. **Radio Jim**, 385, b., 23:10:36; bred by Mrs. M. E. Clement, Denman, N.S.W.; s. Lucky Jim, d. Muriel.
 - 117. LEGGATT, P. L. **Waugoola Midnight**, 500, blk., 14:2:46; bred by exhibitor; s. Waugoola Moonlight, 426, d. Waugoola Tiny, 505.
 - 118. LOCK, J. E. **Desert Star**, 303, gr., —:11:44; bred by Payton Bros., Campbelltown, N.S.W.; s. Zadaran (Vol. 6, A.H.S.B.), d. Meteor, 161.
 - 119. McGLINCHEY, C. G. **Wanganui**, 422, gr., 21:12:43; bred by M. O'Dwyer, Dunmore, N.S.W.; s. Zadaran (Vol. 6, A.H.S.B.), d. Betty.
 - 120. McMASTER, J. C. **Jalengla Ben**, 563, blk., 23:11:44; bred by Mrs. P. L. Grimwood, Exeter, N.S.W.; s. Jalengla Mercury, 169, d. Jalengla Dorcas, 114.
 - 121. WILCOX, F. G. **Good Intent**, 467, b., 6:11:43; bred by M. Cragan, Dunmore, N.S.W.; s. Bobbie Azara, 284, d. Little Lil, 780.
 - 122. WILLIS, D. R. **Danbar President**, 306, br., 20:9:42; bred by J. F. Mitchell, Cobden, Vic.; s. Present, d. Josie.

CLASS 23—Pony Stallion, not exceeding 13 hands. First prize, £8; second prize, £4; third prize, £2.

- 123. BOWERMAN, S. R. **Tiny Jim**, 495, b., 12:1:46; bred by exhibitor; s. Peter Boy, 381, d. Joybells, 748.
- 124. CUNNINGTON, A. W. **Caesar's Pride**, 291, br., 7:10:37; bred by H. A. Taber, Cootamundra, N.S.W.; s. Little Caesar, d. Nettle.
- 125. CUNNINGTON, A. W. **Prince Ibis**, 384, blue-gr., 12:11:44; bred by Payten Bros., Campbelltown, N.S.W.; s. Zadaran (Vol. 6, A.H.S.B.), d. Royal Descent, 488.
- 126. HOLLAND, G. **Don Epps**, 161, cr., 22:12:35; bred by exhibitor; s. Don's Pride, 33, d. Creamy.
- 127. HOLLAND, G. **Don Glen**, 305, b., 12:12:44; bred by exhibitor; s. Don's Pride, 33, d. Bonnie.
- 128. KNIGHT-GREGSON, Miss M. L. **Lowlynn Silver King**, 343, gr., —:10:41; bred by exhibitor; s. Burradoo Rox, 25, d. Hopwood Queenie, 107.

CLASS 20—Mare or Filly, 2 years old and under 4 years. First prize, £6; second prize, £3; third prize, £2.

- 112. NORRGARD, V. **Vasa Flicka**, Vol. 7, b., 29:11:46; bred by exhibitor; s. Master Dixie, 917, d. Ella Girl, Vol. 7.

CLASS 21—(No entry.)

Champion Prize—Royal Easter Show Medallion for the best Trotting or Pacing Mare or Filly exhibited.

Reserve Champion—Society's Ribbon.

PONIES.

| | |
|---|--|
| <p>Judge:</p> <p>A. A. Lairdlaw, "The Hill," Ararat, Vic.</p> | <p>Stewards:</p> <p>E. S. Playfair (Chief) N. C. Reading J. Angus J. Barnes J. Downes H. R. Ross</p> |
|---|--|

PONIES TO BE REGISTERED.

All ponies must be registered in a recognised stud book for ponies.

For particulars of Australian Pony Stud Book apply to G. C. Somerville, Secretary, Endeavour House, 33 Macquarie Place, Sydney; H. W. Watson, Primary Building, Creek-st., Brisbane; L. Monod, Temple Court, Collins-st., Melbourne; H. J. Finnis, Pirie-st., Adelaide; J. B. Marshall, 18 William-st., Perth.

Ponies entered in the following classes must be measured by the Official Measurer. No exhibit shall be judged unless so measured.

The Official Measurer will issue a certificate as to height, and this certificate must be produced to the Steward at the entrance to the judging ring. The Official Measurer will attend at the Showground on Thursday, Friday and Saturday, 7th, 8th and 9th April, from 10 a.m. to 5 p.m.

(Special Prize)—£5, presented by Mrs. E. M. Moran, Kookaburra Refreshment Room, Clydesdale-st., Showground, for the Most Successful Exhibitor in Pony Classes, Stud, Harness, and Saddle. The prize shall be determined as follows:—Each first prize to count as three points, second as two, third as one, and an additional point for Champion and Reserve Champion. The exhibitor gaining the highest number of points shall be the winner.

CHAMPIONS, 1941, 1947, 1948.

- STALLION—
- 1941 Mrs. P. L. Grimwood, Jalengla Dinartha Jim, 41.
 - 1942-46 Show abandoned owing to war conditions.
 - 1947 E. M. Philpott, Glendallo Wee Greylock, 317.
 - 1948 G. Holland, Don Epps, 161.

- MARE—
- 1941 Mrs. P. L. Grimwood, Patsy, 209.
 - 1942-46 Show abandoned owing to war conditions.
 - 1947 S. F. Walker, Melrose Dinah, 1131.
 - 1948 H. Bathis, Shallmar (Vol. 4).

FOR ALL GOOD TOOLS — For 89 years McPHERSON'S LTD. have supplied the best tools for farmers, engineers, builders—51-65 Bathurst Street, Sydney.

Sec. 1—HORSES—Ponies (Continued).

129. McLEAN, Mrs. C. M. Burradoo Greylight, 462, gr., 25:10:44; bred by exhibitor; s. Burradoo Rex, 25, d. Little Nell, 148.
130. PHILPOTT, E. M. Glendallo Wee Greylock, 317, gr., 19:10:41; bred by exhibitor; s. Wee Georgie, 228, d. Miss Silver, 444.
131. RICHARDSON, W. R. F. Bereen Starlight, 458, ch., 21:8:44; bred by exhibitor; s. Naroo Goldlight, 185, d. Tiddles, 937.
- CLASS 24—Pony Stallion, under 2 years old, not exceeding 13 hands. First prize, £6; second prize, £4; third prize, £2.**
132. EMERY, Miss R. M. Emeroon Zadola, Vol. 4, ch., 14:10:47; bred by exhibitor; s. Zadaran (Vol. 6, A.H.S.B.), d. Zola, 961.
133. HENSHAW, K. M. Jadon Master Comet, Vol. 4, skewbald, 14:10:48; bred by exhibitor; s. Navua Shooting Star, 516, d. Eventide, 697.
134. McLEAN, Mrs. C. M. Regent, Vol. 4, gr., 9:11:47; bred by S. E. Patterson, Campsie, Sydney; s. Burradoo Rex, 25, d. Peggy's Daughter, 890.
135. PHILPOTT, E. M. Glendallo Comet, 562, gr., 26:10:47; bred by exhibitor; s. Glendallo Wee Greylock, 317, d. Meteor.
136. PHILPOTT, E. M. Glendallo Flash, 559, gr., 18:10:47; bred by exhibitor; s. Wee Georgie, 228, d. Tiptoes, 264.
137. SWANSTON, Miss D. M. Booyamurra Scamp, 515, b., 14:10:47; bred by exhibitor; s. Master Joker, 180, d. Mountain Maid, 445.
138. WOODHOUSE, Miss I. Why Dallo, Vol. 4, gr., 30:9:47; bred by exhibitor; s. Glendallo Wee Greylock, 317, d. Whitenose, 272.
- CLASS 25—Pony Stallion, not exceeding 12 hands. First prize, £6; second prize, £4; third prize, £2.**
139. BOWERMAN, S. R. Peter Boy, 381, ch., —:9:40; bred by A. Davey, Grose Vale, N.S.W.; s. Dinarth Boy, 31, d. Judy.
140. JOLLY, R. W. Burradoo Searchlight, 289, gr., 9:11:42; bred by Mrs. C. M. McLean, Burradoo, N.S.W.; s. Burradoo Rex, 25, d. Little Nell, 148.
141. McLEAN, Mrs. C. M. Burradoo Rex, 25, gr., 2:12:30; bred by exhibitor; s. Retford Prince, 81, d. Dolly (Fraser's).
142. RICHARDSON, W. R. F. Bereen Moonlight, 457, br., 4:9:46; bred by exhibitor; s. Naroo Goldlight, 185, d. Tiddles, 937.
143. SEPPING, Mrs. F. Golden Eppynt, Vol. 4, cr., 20:10:46; bred by exhibitor; s. Navua Shooting Star, 516, d. Milton Kitty, 172.
144. SINGLE, E. C. Prince Tiny, 489, b., 1944; bred by F. Hill, Sefton, Sydney; s. King Don, 171, d. Milton Glory, 437.
145. SWANSTON, Miss D. M. Booyamurra Tippo, 514, ch., 18:11:46; bred by exhibitor; s. Flashlight 2nd, 35, d. Sunshade, 500.

Champion Prize—£5 and Royal Easter Show Medallion, for the best Pony Stallion exhibited in Classes 22 to 25.

Reserve Champion—Society's Ribbon.

MARES.

A mare (brood mare excepted) may be entered in a Saddle and Harness class.

CLASS 26—Pony Mare, not exceeding 14 hands. First prize, £8; second prize, £4; third prize, £2.

146. EMERY, Miss R. M. Butterfly, Vol. 4, ch., 25:9:46; bred by Miss I. Woodhouse, Campbelltown, N.S.W.; s. Zadaran (Vol. 6, A.H.S.B.), d. Whitenose, 272.
147. EMERY, Miss R. M. Chocolate Box, 671, gr., —:10:44; bred by Miss I. Woodhouse, Campbelltown, N.S.W.; s. Zadaran (Vol. 6, A.H.S.B.), d. Whitenose, 272.
148. JOLLY, R. W. Miss Powder Puff, 803, b., 12:11:42; bred by Miss I. Woodhouse, Campbelltown, N.S.W.; s. Cedric, d. Whitenose, 272.
149. MOORE AND STEAD. Khanlock, Vol. 4, br., 1944; bred by C. Pendergast, The Brothers, Vic.; s. Khancoban, d. Synlock.
150. PEDEN, W. Miss Glen, 802, br., 26:10:43; bred by A. H. Peden, Tarlo, N.S.W.; s. Glen Margam, 37, d. Jalengla Patty, 407.
151. PHILPOTT, E. M. Vercoe, 945, gr., 20:7:36; bred by Payten Bros., Campbelltown, N.S.W.; s. Whynot, 105, d. Judy.
152. ROSS, Miss M. Z. Sybil Rosarine, 1177, b., 24:11:44; bred by Mrs. A. G. Aird, Dandenong, Vic.; s. Lance Rosarine, d. Lady Angas.
153. SCARR, Mrs. V., AND Mrs. S. SMITH. Belle Shahree, Vol. 4, gr., 1946; bred by Mrs. A. Barton, Toowoomba, Q'ld.; s. The Shah.
154. THOMPSON, Mrs. S. J. Romany Lass, 903, ch., 1939; bred by N. Wright, Chatswood, Sydney; s. Master Radium.
155. WOODHOUSE, Miss I. Shahreen, 911, gr., 4:11:39; bred by Mrs. C. E. A. de Little, Gerogery, N.S.W.; s. The Shah, d. Blue Bonnet.
156. YEO, E. Lady Joy, 769, gr., 1939; bred by J. B. Stephens, Jerilderie, N.S.W.; s. Silver King, d. Flower Girl.

CLASS 27—(Special Prizes)—Brood Mare, not exceeding 14 hands. A brood mare is a mare which has had a foal or proved to have been served by a registered stud book pony stallion during the previous season. A mare shall not be eligible for this class unless, at the time of entry, her foal and/or alternatively her service by a registered stud book pony stallion during the previous season has been recorded with the Australian Pony Stud Book Society. A mare which does not produce a foal after the first service shall, for the purpose of competition in this class, be not eligible until subsequent progeny is registered. First prize, £8; second prize, £4; third prize, £2. (See Special Regulation for Brood Mare.)

157. BUCKNELL, C. W. Silver Rose, 915, gr., 26:10:37; bred by Tancred and Clarke, Roselle, Sydney; s. Prince Geary, 75, d. Silver Queen, 231.

Sec. 1—HORSES—Ponies (Continued).

158. EBSWORTH, A. S. Wendy Lou, 951, gr., 27:9:34; bred by exhibitor; s. Little Gem, d. Snowdrift.
159. HENSHAW, K. M. Eventide, 697, ch., 22:10:42; bred by Payten Bros., Campbelltown, N.S.W.; s. Topnot, 224, d. Sunset, 262.
160. LOCK, J. E. Jalengla Dot, 401, br., 11:10:33; bred by Mrs. P. L. Grimwood, Exeter, N.S.W.; s. Jalengla Lucky Jim, 42, d. Dot, 92.
161. McLEAN, Mrs. C. M. Burradoo Moonstone, 372, gr., 27:10:37; bred by exhibitor; s. Burradoo Rex, 25, d. Moonlight, 192.
162. PHILPOTT, E. M. Glendallo Wee Betty, 708, gr., 16:10:42; bred by exhibitor; s. Wee Georgie, 228, d. Tiptoes, 264.
163. PHILPOTT, E. M. Vercoe, 945, gr., 20:7:36; bred by Payten Bros., Campbelltown, N.S.W.; s. Whynot, 105, d. Judy.
164. RICHARDSON, W. R. F. Bereen Isabella, 639, ch., 11:9:43; bred by exhibitor; s. Naroo Goldlight, 185, d. Tiddles, 937.
165. WILSON, J. H. Nattal Leoness, cr., 14:11:40; bred by Mrs. D. B. Meeks, Bowral, N.S.W.; s. Leo 3rd, 53, d. Nattal Queenie's Light, 464.

CLASS 28—Pony Mare, not exceeding 13 hands. First prize, £8; second prize, £4; third prize, £2.

166. BUCKNELL, C. W. Silver Rose, 915, gr., 26:10:37; bred by Tancred and Clarke, Roselle, Sydney; s. Prince Geary, 75, d. Silver Queen, 231.
167. EBSWORTH, A. S. Wendy Lou, 951, gr., 27:9:34; bred by exhibitor; s. Little Gem, d. Snowdrift.
168. EMERY, Miss R. M. Emeroon Zareen, 696, ch., 23:10:43; bred by exhibitor; s. Azara, d. Zola, 961.
169. HENSHAW, K. M. Jewel's Jan, 747, b., 10:11:39; bred by F. Sepping, Northmead, N.S.W.; s. Jewel's Pride, d. Little Rosie.
170. HIRST, E. E. Springmead The Honourable, 931, b., 8:11:43; bred by exhibitor; s. Rakib (imp.—Vol. 5, A.H.S.B.), d. Springmead Pamela, 253.
171. HUNTER-KING, Miss K. Elphin, 383, b., 7:11:36; bred by Payten Bros., Campbelltown, N.S.W.; s. Whynot, 105, d. Entombi, 97.
172. HUNTER-KING, Miss K. Possum, 484, ch., 12:9:35; bred by Payten Bros., Campbelltown, N.S.W.; s. Whynot, 105, d. Sally, 226.
173. HUNTER-KING, Miss K. Princess Dolly, 898, b., 1940; bred by W. Dunshoa, Queanbeyan, N.S.W.
174. KNIGHT-GREGSON, Miss M. L. Lowlynn Vanity, 788, br., 13:9:43; bred by exhibitor; s. Burradoo Rex, 25, d. Powder Puff, 896.

175. MEEHAN, J. C. Highland Lassie, 1284, bl. rn., 17:12:43; bred by Payton Bros., Campbelltown, N.S.W.; s. Topnot, 224, d. Little Ilma, 146.
176. MEEKS, Mrs. D. Nattal Bluelight, 453, gr., 3:12:38; bred by exhibitor; s. Milton Greylight, 63, d. Joan, 129.
177. PETTS, Miss S. A. Sunbonnet, 932, ch., 6:10:40; bred by Payten Bros., Campbelltown, N.S.W.; s. Topnot, 224, d. Sunset, 262.
178. PHILPOTT, E. M. Glendallo Wee Betty, 708, gr., 16:10:42; bred by exhibitor; s. Wee Georgie, 228, d. Tiptoes, 264.
179. RICHARDSON, W. R. F. Bereen Buttermilk, 1025, cream, 3:8:45; bred by exhibitor; s. Naroo Goldlight, 185, d. Peppermint Cream, 891.
180. RICHARDSON, W. R. F. Bereen Honey, 1026, ch., 2:8:46; bred by exhibitor; s. Naroo Goldlight, 185, d. Queen Minnie, 900.
181. RICHARDSON, W. R. F. Bereen Sugar, 1028, ch., 3:12:46; bred by exhibitor; s. Naroo Goldlight, 185, d. Golden Mine, 713.
182. SWANSTON, Miss D. M. Why Amber, 952, br., 25:10:42; bred by Miss I. Woodhouse, Campbelltown, N.S.W.; s. Whynot, 105, d. Amber.

CLASS 29—Pony Mare, under 2 years old, not exceeding 13 hands. First prize, £6; second prize, £4; third prize, £2.

183. HIRST, E. E. Springmead Mekim, Vol. 4, br., 14:8:47; bred by exhibitor; s. Springmead Melik, 396, d. Springmead Imp, 298.
184. HIRST, E. E. Springmead Melprise, Vol. 4, br., 19:12:47; bred by exhibitor; s. Springmead Melik, 396, d. Springmead Surprise, 256.
185. PHILPOTT, E. M. Glendallo Goldie, 1294, ch., 2:2:48; bred by exhibitor; s. Topnot, 224; d. Maid Dina, 794.
186. PHILPOTT, E. M. Glendallo Snow, 1295, gr., 5:11:47; bred by exhibitor; s. Wee Georgie, 228, d. Miss Silver, 444.
187. PHILPOTT, E. M. Glendallo Vercoe, 1296, gr., 28:8:48; bred by exhibitor; s. Glendallo Wee Greylock, 317, d. Vercoe, 945.
188. RICHARDSON, W. R. F. Bereen Amelia, 1285, cream, 22:4:48; bred by exhibitor; s. Naroo Merlin, 359, d. Queen Minnie, 900.
189. RICHARDSON, W. R. F. Bereen Isabella, 639, ch., 11:9:43; bred by exhibitor; s. Naroo Goldlight, 185, d. Tiddles, 937.
190. SWANSTON, Miss D. M. Wingecarribee Verika, Vol. 4, br., 29:10:47; bred by Miss G. Drowe, Bowral, N.S.W.; s. Nattai Nightlight, 366, d. Donna, Vol. 4.
191. WOODHOUSE, Miss I. Apricot, Vol. 4, cr., 12:10:47; bred by exhibitor; s. Whynot, 105, d. Shahroon, 911.

AJAX PUMPS LAST LONGER — Learn why at McPHERSON'S PAVILION, special pumping display — 102 Suttor Ave.

FULL STOCKS OF TOOLS for farmers, engineers and builders — see display at McPHERSON'S PAVILION — 102 Suttor Ave.

Sec. 1—HORSES—Ponies (Continued).

JALENGLA PONY STUD, EXETER



JALENGLA DINARTH JIM
Champion Sydney Royal
1933, 1934, 1935, 1936, 1937,
1938, 1939, 1940, 1941

This pony has never been beaten in any show ring.

Other Sires in use at Jalengla are:

- ★ Jalengla Buntj Jim
- ★ Jalengla Jimmy
- ★ Jalengla Black Jim
- ★ Jalengla Wee Jim
- ★ Jalengla Mercury
- ★ Jalengla Snooks

Colts and other ponies available

APPLY:

MRS. P. L. GRIMWOOD

CLASS 30—Pony Mare, not exceeding 12 hands. First prize, £8; second prize, £4; third prize, £2.

192. ABRAHAMS, L. Mittens, 808, b., bred by W. Pendergast, Richmond, N.S.W.; s. Cupid, d. Mist.
193. ANDERSON, Mrs. A. Glenarvon Bluebell, 704, gr., 11:10:45; bred by F. Sepping, Northmead, N.S.W.; s. Renalyn Prince, 387, d. Mittens, 808.
194. BOWERMAN, S. R. Joybells, 748, b., 1:10:40; bred by A. Davey, Grose Vale, N.S.W.; s. Dinarth Boy, 31, d. Tibby.
195. DALE, R. Nattai Nell, 876, br., 12:11:41; bred by Mrs. D. B. Meeks, Bowral, N.S.W.; s. Flashlight 2nd, 35, d. Nattai Queenie's Light, 464.
196. ELLIOTT, Mrs. H. Realu, Vol. 4, b., 26:11:40; bred by exhibitor; s. Ceulan Comet (imp.), 27, d. Riawena, 222.
197. EMERY, Miss R. M. Emeroon Gaylight, 694, gr., 9:10:45; bred by exhibitor; s. Knighton Prince Starlight, 50, d. Zola, 961.
198. HENSHAW, K. M. Eventide, 697, ch., 22:10:42; bred by Payten Bros., Campbelltown, N.S.W.; s. Topnot, 224, d. Sunset, 262.
199. HIRST, E. E. Springmead Mekim, Vol. 4, br., 14:8:47; bred by exhibitor; s. Springmead Melik, 396, d. Springmead Imp, 298.

200. JAGELMAN, Mrs. H. Little Sherry, 783, gr., 30:11:43; bred by L. Wars, Leichhardt, Sydney; s. King Don, 171, d. Sister.
201. JOLLY, R. W. Crystal, 1076, gr., —:12:42; bred by Miss G. Drewe, Bowral, N.S.W.
202. JOLLY, R. W. Little Eva, 778, gr., —:12:39; bred by E. J. Chavasse, Bentleigh, Vic.; Dandy, d. Midge, 436.
203. KNIGHT-GREGSON, Miss M. L. Lowlynn Silver Dawn, 787, gr., 13:9:43; bred by exhibitor; s. Burradoo Rex, 25, d. Midnight, 798.
204. McLEAN, Mrs. C. M. Burradoo Leonie, 75, gr., 21:10:33; bred by exhibitor; s. Burradoo Rex, 25, d. Princess Peggy, 217.
205. McLEAN, Mrs. C. M. Burradoo Moonstone, 372, gr., 27:10:37; bred by exhibitor; s. Burradoo Rex, 25, d. Moonlight, 192.
206. MEEKS, Mrs. D. Nattai Sunbeam, 880, ch. rn., 20:10:45; bred by exhibitor; s. Nattai Nightlight, 366, d. Nattai Bluelight, 453.
207. PHILPOTT, E. M. Cuddles, 676, gr., 10:10:40; bred by Mrs. E. E. Elliott, Liverpool, N.S.W.; s. Milton Greylight, 63, d. Neena, 477.
208. ROBERTS, Mrs. D. W. Naroo Sunmaid, 861, ch., 5:11:39; bred by exhibitor; s. Naroo Goldlight, 185, d. Naroo Glow, 195.
209. SCOTT, Mrs. M. L. Kurrajong Park Vanity, 764, b., 3:4:44; bred by E. Yeo, Dunedoo, N.S.W.; s. Little Wonder, 342, d. Midge.
210. WILSON, J. H. Nattai Leoness, cr., 14:11:40; bred by Mrs. D. B. Meeks, Bowral, N.S.W.; s. Leo 3rd, 53, d. Nattai Queenie's Light, 464.
211. YEO, E. Kurrajong Park Black Bess, 416, blk., 2:10:38; bred by exhibitor; s. Bimbo, 147, d. Starlight, 260.
212. YEO, E. Kurrajong Park Little Beauty, 419, br., 9:10:38; bred by exhibitor; s. Bimbo, 147, d. Tibbie, 936.

CLASS 31—(Special Prizes)—£8. Sire's Progeny Group—To consist of three progeny, males or females, any age, by one sire, the progeny only to be shown and not necessarily bred or owned by the owner of the sire; to be selected from exhibits in general stud, saddle, and harness classes. The name of the sire of the progeny to be stated on the certificate of entry. First prize, £5; second prize, £2; third prize, £1. Prize money presented by The Australian Pony Stud Book Society, Endeavour House, 33 Macquarie Place, Sydney.

213. BOWERMAN, S. R. (Dinarth Boy, 31).
214. EMERY, Miss R. M. (Zadaran, Vol. 6, A.H.S.B.).
215. KNIGHT-GREGSON, Miss M. L. (Burradoo Rex, 25).
216. McLEAN, Mrs. C. M. (Burradoo Rex, 25).
217. PHILPOTT, E. M. (Wee Georgie, 228).
218. RICHARDSON, W. R. F. (Naroo Goldlight, 185).
219. ROBERTS, Mrs. D. W. (Naroo Goldlight, 185).

PUMPS FOR ALL PURPOSES — There's a special "Ajax" pump for all industrial and agricultural uses — McPHERSON'S PAVILION — 102 Suttor Ave.

Sec. 1—HORSES—Ponies (Continued), Hackney and Shetland Ponies.

CLASS 32—(Special Prizes)—£8, for a Pony Stallion and two Mares, any age (yearlings excepted); owned, but not necessarily bred by exhibitor; to be selected from exhibits in general stud, saddle, and harness classes. Each pony must be registered in the Australian Pony Stud Book. First prize, £5; second prize, £2; third prize, £1.

220. BOWERMAN, S. R.
221. JOLLY, R. W.
222. KNIGHT-GREGSON, Miss M. L.
223. McLEAN, Mrs. C. M.
224. PHILPOTT, E. M.
225. RICHARDSON, W. R. F.
226. ROBERTS, Mrs. D. W.

CLASS 33—(Special Prizes)—£8, for group of three Mares, any age (yearlings excepted); owned, but not necessarily bred by exhibitor; to be selected from exhibits in general stud, saddle, and harness classes. Each pony must be registered in the Australian Pony Stud Book. First prize, £5; second prize, £2; third prize, £1.

227. EMERY, Miss R. M.
228. HUNTER-KING, Miss K.
229. JOLLY, R. W.
230. McLEAN, Mrs. C. M.
231. PHILPOTT, E. M.
232. RICHARDSON, W. R. F.
233. ROBERTS, Mrs. D. W.

Champion Prize—Royal Easter Show Medallion, and "Wee Georgie" Trophy, value £3 3s., for the best Pony Mare exhibited in Classes 26 to 30. Trophy presented by Mrs. E. M. Philpott, 2 York-st., Belmore, Sydney.

Reserve Champion—Society's Ribbon.

HACKNEY PONIES.

Judge: A. A. Laidlaw, "The Hill," Ararat, Vic.

Stewards: E. S. Playfair (Chief), N. C. Reading, J. Angus, J. Barnes, J. Downes, H. R. Ross

STALLIONS.

- CLASS 34—Hackney Pony Stallion, any age, not exceeding 14 hands. First prize, £3; second prize, £1; third prize, Society's Ribbon.
234. RERLI STUD FARM. Autocrat, 140H, br., 28:10:38; bred by exhibitor; s. Lord Pompadour, 15H, d. Dainty Maid, 53H.
235. RERLI STUD FARM. Champagne, Vol. 4H, ch., 6:9:46; bred by exhibitor; s. Lord Pompadour, 15H, d. Mannequin (imp. N.Z.), 348H.

HYCO JIG OR SCROLL SAWS — compact and complete. At McPHERSON'S LTD. — 51-65 Bathurst Street, Sydney.

236. THACKERAY, H. C. Marfleet Cadet (imp.), 271H, br., 1943; bred by J. Partington, Hull, England; s. Wensleydale Recruit (15,015, E.H.S.B.), d. Albin Nancy Melbourne (27,231, E.H.S.B.).

MARES.

- CLASS 35—Hackney Pony Mare, any age, not exceeding 14 hands. First prize, £3; second prize, £1; third prize, Society's Ribbon.
237. THACKERAY, H. C. Little Legacy (imp.—27,558, E.H.S.B.), b., 1945; bred by J. Atkin, Hull, England, s. Marfleet Windfall, (14,931, E.H.S.B.), d. Ashley Lady Mary (27,222, E.H.S.B.).
- (Special Prize)—"Marfleet Challenge Trophy," presented by John Partington, Hull, England, for the best Hackney in Classes 34 and 35.

SHETLAND PONIES.

Judge: A. A. Laidlaw, "The Hill," Ararat, Vic.

Stewards: E. S. Playfair (Chief), N. C. Reading, J. Angus, J. Barnes, J. Downes, H. R. Ross

All Shetland Ponies must be registered in a recognised stud book. For particulars of Australian Pony Stud Book apply to G. C. Somerville, Secretary, Endeavour House, 33 Macquarie Place, Sydney; H. W. Watson, Primary Building, Creek-st., Brisbane; L. Monod, Temple Court, Collins-st., Melbourne; H. J. Finnis, Pirie-st., Adelaide; J. B. Marshall, 18 William-st., Perth. The height of Shetland ponies shall not exceed 10.2 hands.

CHAMPIONS, 1941, 1947, 1948.

- STALLION—1941 Mrs. A. D. D. Maclean, Shetland Heights Marbell, 13S.
- 1942-46 Show abandoned owing to war conditions.
- 1947 S. Smith, Navua Tam O'Shanter, 130S.
- 1948 R. G. Bills, Yarra Lea Infra Dig, 452S.
- MARE—1941 W. E. and G. A. Clinton, Rob Roy Kenna Royal, 334S.
- 1942-46 Show abandoned owing to war conditions.
- 1947 W. E. and G. A. Clinton, Rob Roy Kenna Royal, 334S.
- 1948 B. Roper, Fenwick Treasure, 968S.

STALLIONS.

- CLASS 37—Shetland Pony Stallion, 4 years old and over. First prize, £5; second prize, £2; third prize, £1.
- 237A. ABRAHAMS, L. Fenwick Sprite, Vol. 4S, skewbald, 26:9:42; bred by Mrs. A. D. D. Maclean, Yan Yean, Vic.; s. White Olaf of Manar (imp.), 14S, d. Snowflake, 340S.
- 237B. ABRAHAMS, L. Fenwick Topper, Vol. 4S, piebald, 17:8:42; bred by Mrs. A. D. D. Maclean, Yan Yean, Vic.; s. Fenwick Snow-laf, 124S, d. Strathkinness Trixie, 346S.

Sec. 1—HORSES—Shetland Ponies (Continued).

Clinton's Rob Roy Shetland Stud



GEM OF MANAR (Imp.)

Pedigree Colts and Stallions also Children's Ponies when available.

Imported from World's best stud.

Imported Stallions at stud.

All particulars from:

W. E. CLINTON

140 Cape Street,

HEIDELBERG - - - - - VICTORIA

Phones: JL 1132 and Smith Gully 1.

238. CLINTON, W. E. AND G. A. Rob Roy Buddy, 2638, blk., 2:11:43; bred by exhibitors; s. Gem of Manar (imp.), 78, d. Rob Roy Kenna Marina, 3318.
239. MACLEAN, MRS. A. D. D. Fenwick Snowlaf, 1248, w., 4:11:37; bred by exhibitor; s. White Olaf of Manar (imp.), 148, d. Shetland Heights Snowball, 508.
240. OWEN, J. Rob Roy Kintor, 4398, gr., 8:10:44; bred by W. E. and G. A. Clinton, Heidelberg, Vic.; s. Bell Metal of Mundurno (imp.), 18, d., Shetland Heights Bunny, 388.
241. ROPER, B. Earl of Lorraine, 2318, bl. gr., 1942; bred by F. Abrahams, Woodend North, Vic.; s. Vert of Earlsall (imp.), 1398, d. Rob Roy Lorraine, 348.
242. SCOTT, MRS. M. L. Nioka Little Wonder, 2588, piebald, 11:11:43; bred by exhibitor; s. Fenwick Snowlaf, 1248, d. Fenwick Pretty Maid, 3178.
243. SMITH, S. Navua Tam O'Shanter, 1308, blk., 20:10:37; bred by Navua Pty., Ltd., Grose Wold, N.S.W.; s. Rob Roy Kenna Cup, 88, d. Harlaxton Moth, 218.
244. WHITFORD, G. Rowley Rover, 4478, blk., 27:12:44; bred by Miss M. Bell, Caulfield, Melbourne; s. Shetland Heights Black Bunny, 118, d. Shetland Heights Sarah Jane, 6148.

- CLASS 38—Shetland Pony Stallion, 3 years old and under 4 years. First prize, £5; second prize, £2; third prize, £1.
245. CLINTON, W. E. AND G. A. Rob Roy Dapper, 4378, gr., 21:9:45; bred by exhibitors; s. Bell Metal of Mundurno (imp.), 18, d. Rob Roy Jean, 328.
246. MACLEAN, MRS. A. D. D. Harvestoun Soutrie (imp.), 4358, blk., 1945; bred by J. E. Kerr, Dollar, Scotland; s. Balgair (1403, S.P.S.B.), d. Satia of Transy (4449, S.P.S.B.).
247. WHITFORD, G. Fenwick Masterpiece, 2348, piebald, 7:11:45; bred by Mrs. A. D. D. Maclean, Yan Yean, Vic.; s. Fenwick Snowlaf, 1248, d. Fenwick Blithe Maid, 78.

- CLASS 39—Shetland Pony Stallion, under 3 years old. First prize, £5; second prize, £2; third prize, £1.
248. CLINTON, W. E. AND G. A. Rob Roy Maurice, Vol. 48, blk., —:9:46; bred by exhibitors; s. Gem of Manar (imp.), 78, d. Rob Roy Kenna Marina, 3318.
249. HICKEY, J. P. Pidgeville Glen Peeta, Vol. 48, blk.-br., 4:11:47; bred by J. Owen, Corrimal, N.S.W.; s. Navua Wee Mackenna, Vol. 48, d. Periwinkle, 5838.
250. OWEN, J. Pidgeville Glen Tracker, Vol. 48, blk.-br., 5:12:47; bred by exhibitor; s. Navua Wee Mackenna, Vol. 48, d. Pidgeville Glen Tressie, 5868.

Champion Prize—Royal Easter Show Medallion, for the best Shetland Pony Stallion.

Reserve Champion—Society's Ribbon.

MARES.

- CLASS 40—(Special Prizes)—Brood Mare, any age. A brood mare is a mare which has had a foal or proved to have been served by a registered stud book pony stallion during the previous season. A mare shall not be eligible for this class unless, at the time of entry, her foal and/or alternatively her service by a registered stud book pony stallion during the previous season has been recorded with the Australian Pony Stud Book Society. A mare which does not produce a foal after the first service shall, for the purpose of competition in this class, be not eligible until subsequent progeny is registered. First prize, £5; second prize, £2; third prize, £1.
251. MACLEAN, MRS. A. D. D. Fenwick Moonlight, 3138, gr., 28:10:39; bred by exhibitor; s. White Olaf of Manar (imp.), 148, d. Fenwick Nightlight, 3158.
252. MACLEAN, MRS. A. D. D. Fenwick Norlanda, 3168, blk., 21:9:39; bred by exhibitor; s. Shetland Heights Marbell, 138, d. Nina of Middlebank (imp.), 278.
253. OWEN, J. Pidgeville Glen Pixie, 5858, skew-bald, 23:11:45; bred by exhibitor; s. Navua Wee Mackenna, Vol. 48, d. Periwinkle, 5838.

KEEP MACHINERY RUNNING — Tools, accessories, spare parts of best quality at McPHERSON'S LTD. — 51-65 Bathurst Street, Sydney.

Sec. 1—HORSES—Shetland Ponies (Continued), Clydesdales.

254. OWEN, J. Pidgeville Glen Tibbie, 9848, blk., 16:11:46; bred by exhibitor; s. Navua Wee Mackenna, Vol. 48, d. Springvale Trixie, 3418.
255. ROPER, B. Fenwick Treasure, 9688, ch., 2:11:45; bred by Mrs. A. D. D. Maclean, Yan Yean, Vic.; s. Shetland Heights Ginger-nut, 1378, d. Strathkinness Trixie, 3468.
256. ROPER, B. Rob Roy Latem, 11988, blk., 26:10:39; bred by W. E. and G. A. Clinton, Heidelberg, Vic.; s. Bell Metal of Mundurno (imp.) 18, d. Rob Roy Alma, 3278.
257. SCOTT, MRS. M. L. Fenwick Rosaline, 3198, blk., 4:12:38; bred by Mrs. A. D. D. Maclean, Yan Yean, Vic.; s. White Olaf of Manar (imp.), 148, d. Fenwick Mayrosa, 158.
258. WHITFORD, G. Fenwick Happy, 5338, blk., 8:10:37; bred by Mrs. A. D. D. Maclean, Yan Yean, Vic.; s. Shetland Heights Marbell, 138, d. Fenwick Rosamond, 3208.
259. WHITFORD, G. Happy Victory, 9738, blk., 17:10:45; bred by exhibitor; s. Navua Tam O'Shanter, 1308, d. Fenwick Happy, 5338.
260. ROPER, B. Fenwick Treasure, 9688, ch., 2:11:45; bred by Mrs. A. D. D. Maclean, Yan Yean, Vic.; s. Shetland Heights Ginger-nut, 1378, d. Strathkinness Trixie, 3468.
261. WHITFORD, G. Happy Victory, 9738, blk., 17:10:45; bred by exhibitor; s. Navua Tam O'Shanter, 1308, d. Fenwick Happy, 5338.

CLASS 41—Shetland Pony Mare, 4 years old and over. First prize, £5; second prize, £2; third prize, £1.

260. CLINTON, W. E. AND G. A. Rob Roy Clarabell, 9868, gr., 13:11:44; bred by exhibitors; s. Bell Metal of Mundurno (imp.), 18, d. Rob Roy Kenna Royal, 3348.
261. CLINTON, W. E. AND G. A. Rob Roy Kenna Royal, 3348, blk., 25:10:34; bred by exhibitors; s. Shetland Heights McKenna, 128, d. Shetland Heights Kit Cat, 438.
262. MACLEAN, MRS. A. D. D. Fenwick Moonlight, 3138, gr., 28:10:39; bred by exhibitor; s. White Olaf of Manar (imp.), 148, d. Fenwick Nightlight, 3158.
263. MACLEAN, MRS. A. D. D. Fenwick Norlanda, 3168, blk., 21:9:39; bred by exhibitor; s. Shetland Heights Marbell, 138, d. Nina of Middlebank (imp.), 278.
264. SCOTT, MRS. M. L. Fenwick Rosaline, 3198, blk., 4:12:38; bred by Mrs. A. D. D. Maclean, Yan Yean, Vic.; s. White Olaf of Manar (imp.), 148, d. Fenwick Mayrosa, 158.
265. WHITFORD, G. Fenwick Happy, 5338, blk., 8:10:37; bred by Mrs. A. D. D. Maclean, Yan Yean, Vic.; s. Shetland Heights Marbell, 138, d. Fenwick Rosamond, 3208.

CLASS 42—Shetland Pony Mare, 3 years old and under 4 years. First prize, £5; second prize, £2; third prize, £1.

266. MACLEAN, MRS. A. D. D. Fenwick Witch Spell, 5738, gr., 14:8:45; bred by exhibitor; s. White Olaf of Manar (imp.), 148, d. Witch Hazel, 3478.
267. OWEN, J. Pidgeville Glen Pixie, 5858, skew-bald, 23:11:45; bred by exhibitor; s. Navua Wee Mackenna, Vol. 48, d. Peri-winkle, 5838.

CLASS 43—Shetland Pony Mare, under 3 years old. First prize, £5; second prize, £2; third prize, £1.

270. BELL, Miss M. S. Shetland Heights Grey Streak, 12428, blk., 1947; bred by Mrs. A. C. G. MacLellan, San Romo, Vic.; s. Fenwick Aussie Dibblitz (imp. in dam), 48, d. Shetland Heights Grey Noso.
271. CLINTON, W. E. AND G. A. Rob Roy Peace, 9918, gr., 15:8:45; bred by exhibitors; s. Bell Metal of Mundurno (imp.), 18, d. Rob Roy Black Possum, 318.
272. MACLEAN, MRS. A. D. D. Fenwick Sub Rosa, 12378, blk., 3:11:46; bred by exhibitor; s. Vert of Earlsall (imp.), 1398, d. Fenwick Belle Rosa, 58.
273. OWEN, J. Pidgeville Glen Tibbie, 9848, blk., 16:11:46; bred by exhibitor; s. Navua Wee Mackenna, Vol. 48, d. Springvale Trixie, 3418.
274. ROPER, B. Fenwick Hush Hush, 11978, blk., 28:11:46; bred by Mrs. A. D. D. Maclean, Yan Yean, Vic.; s. Vert of Earlsall (imp.), 1398, d. Yarra Lea Whisper, 6348.

CLASS 44—(Special Prizes)—£8. Sire's Progeny Group—To consist of three progeny, males or females, any age, by one sire, the progeny only to be shown and not necessarily bred or owned by the owner of the sire; to be selected from exhibits in general stud, saddle, and harness classes. The name of the sire of the progeny to be stated on the certificate of entry. First prize, £5; second prize, £2; third prize, £1.

275. CLINTON, W. E. AND G. A. [Bell Metal of Mundurno (imp.), 18].
276. MACLEAN, MRS. A. D. D. [White Olaf of Manar (imp.), 148].
277. OWEN, J. (Navua Wee Mackenna, Vol. 48).
278. ROPER, B. (Yarra Lea Pinto, 4548).

Champion Prize—Royal Easter Show Medallion, for the best Shetland Pony Mare.
Reserve Champion—Society's Ribbon.

CLYDESDALES.

Judge: J. Henderson, "Brentwood," Baulkamaugh, Vic.

Stewards: P. Charley (Chief), A. O. Gee, E. B. Comans, J. A. Nivison, A. Walmsley

Only horses entered in the Clydesdale Stud Book of Great Britain and Ireland, the Commonwealth Clydesdale Horse Stud Book (L. Monod, Secretary,

SERVING AGRICULTURE & INDUSTRY—At 102 Suttor Ave. McPHERSON'S assistants will be glad to advise on tools, equipment, etc.

Sec. 1—HORSES—Clydesdales (Continued).

Temple Court, Collins-st., Melbourne; N.S.W. Branch, G. C. Somerville, Secretary, Endeavour House, 33 Macquarie Place, Sydney; Q'ld Branch, J. A. Parmenter, Atlas Chambers, Adelaide-st., Brisbane; S.A. Branch, H. J. Finnis, Pirle-st., Adelaide; W.A. Branch, J. B. Marshall, 18 William-st., Perth, and the Clydesdale Stud Book of New Zealand, are eligible for this division.

Only the judge shall have authority to order the removal of Rollers during judging.

(Special Prize)—£5, presented by Mrs. E. M. Moran, Kookaburra Refreshment Room, Clydesdale-st., Showground, for the Most Successful Exhibitor in the Clydesdale Section. The prize shall be determined as follows:—Each first prize to count as three points; second as two, third as one, and an additional point for Champion and Reserve Champion. The exhibitor gaining the greatest number of points shall be the winner.

CHAMPIONS, 1941, 1947, 1948.

STALLION—

- 1941 W. G. Wilkinson, Braebank Bon Accord (imp.), 3284.
- 1942-46 Show abandoned owing to war conditions.
- 1947 J. J. Murphy, View Hill Laddie, 3971.
- 1948 A. Dickins, Farleton Drumsley, Vol. 15.

MARE—

- 1941 A. A. Bahr and Sons, Loudon Ambrosine, 7844.
- 1942-46 Show abandoned owing to war conditions.
- 1947 Longmire Bros., Glenelg Halo, 10,888.
- 1948 Longmire Bros., Glenelg Halo, 10,888.

CLASS 46—Stallion, 7 years old and over. First prize, £8; second prize, £3; third prize, £1.

279. DICKINS, A. Silver Lining (imp.), 3129, blk., 1933; bred by W. W. Brown, Stow, Scotland; s. Beneficent (21,572, C.S.B.), d. Misty Cloud (59,260, C.S.B.).

CLASS 47—Stallion, 4 years old and under 7 years. First prize, £35; second prize, £20; third prize, £7; fourth prize, £3.

280. DEPARTMENT OF AGRICULTURE, N.S.W. (Wagga). Kirkbride Choice (imp.—24,495, C.S.B.), b., 1:5:45; bred by T. Tomlinson, Cumberland, England; s. Kirkbride Castel (24,022, C.S.B.), d. Croft House Rosemary (70,670, C.S.B.).

281. DICKINS, A. Farleton Drumsley, Vol. 15, b., 9:10:43; bred by exhibitor; s. Silver Lining (imp.), 3129, d. Farleton Tonga Bell, 6843.

282. LONGMIRE BROS. Glenelg O.K., Vol. 15, b., 20:9:44; bred by exhibitors; s. Craigie Revision (imp.), 2801, d. Glenelg Opal, 6938.

CLASS 48—Stallion, 3 years old and under 4 years. First prize, £20; second prize, £10; third prize, £5.

283. DEPARTMENT OF AGRICULTURE, N.S.W. (Wagga). State Atom, Vol. 15, b., 26:8:45; bred by exhibitor; s. Emissary (imp.), 2839, d. State Opal, 10,404.

284. STOCKS, J. O. Farleton Chieftain, Vol. 15, blk., 9:10:45; bred by A. Dickins, Corowa, N.S.W.; s. Silver Lining (imp.), 3129, d. Farleton Gladys, 2714.

285. YOUNG, F. Roseneath Shield, Vol. 15, b., 12:12:45; bred by W. G. Wilkinson and E. B. Bott, Yarrowonga, Vic.; s. Cleveland Shield, 3606, d. Faraway (imp.), 4008.

CLASS 49—(Special Prizes)—Stallion, 3 years old and over, Australian or New Zealand bred. First prize, £10; second prize, £6; third prize, £4.

286. DICKINS, A. Farleton Drumsley, Vol. 15, b., 9:10:43; bred by exhibitor; s. Silver Lining (imp.), 3129, d. Farleton Tonga Bell, 6843.

287. LONGMIRE BROS. Glenelg O.K., Vol. 15, b., 20:9:44; bred by exhibitors; s. Craigie Revision (imp.), 2801, d. Glenelg Opal, 6938.

288. YOUNG, F. Roseneath Shield, Vol. 15, b., 12:12:45; bred by W. G. Wilkinson and E. B. Bott, Yarrowonga, Vic.; s. Cleveland Shield, 3606, d. Faraway (imp.), 4008.

CLASS 50—Stallion, 2 years old and under 3 years. First prize, £12; second prize, £7; third prize, £4.

289. BAHR, A. A., AND SONS. Wasley Snowball, Vol. 15, b., 16:9:46; bred by exhibitors; s. Farleton Regal Tide, 2861, d. Pinedoon Pride, 11,214.

290. LONGMIRE BROS. Glenelg Murray, Vol. 15, b., 11:10:46; bred by exhibitors; s. Glenelg Morton, Vol. 15, d. Wintersough Marion (imp.), 8253.

CLASS 51—Stallion, under 2 years old. First prize, £9; second prize, £4; third prize, £2.

291. LONGMIRE BROS. Glenelg Leader, b., 5:9:47; bred by exhibitors; s. Craigie Revision (imp.), 2801, d. Glenelg Lottie, Vol. 15.

(Special Prize)—The "Thomas Robson" Memorial Cup, presented by Mr. F. Jenkins, 58 Balmalrard, Leichhardt, Sydney, for the best Australian-bred Clydesdale Stallion.

CLASS 52—(Special Prizes).

CLYDESDALE SIRES' PRODUCE SWEEPSTAKES, 1949.—For yearling colts the produce of sires which have been nominated. Nomination fee for sire, £3 3s. Nominations must be made on or before Saturday, 19th February.

Half the total fees received for nomination of sire (£3 3s. each), together with the full amount of entry fees received and £12 10s. added by the Society, will

AUSTEC AND THREADMASTER Pipe Stocks and Dies. See display at McPHERSON'S PAVILION — 102 Suttor Ave.

Sec. 1—HORSES—Clydesdales (Continued).

be divided as follows, viz.:—£5 to the nominator of the sire of the first prize colt; 75 per cent of the balance to the owner of the first prize colt; 25 per cent to the owner of the second prize colt.

Nominated Sire:—
Craigie Revision (imp.), 2801, by Longmire Bros.

292. LONGMIRE BROS. Glenelg Leader, b., 5:9:47; bred by exhibitors; s. Craigie Revision (imp.), 2801, d. Glenelg Lottie, Vol. 15.

Champion Prize—Royal Easter Show Medallion and the "John H. S. Angus" Memorial Trophy, value £15 15s., presented by Mr. James Angus, Rooty Hill, N.S.W., for the best Clydesdale stallion exhibited.

Reserve Champion—Society's Ribbon.

MARES.

CLASS 53—Mare, 4 years old and over, with or without foal. First prize, £22; second prize, £12; third prize, £6; fourth prize, £3.

293. BAHR, A. A., AND SONS. Wasley Silversine, Vol. 15, blk., 16:10:44; bred by exhibitors; s. Silver Lining (imp.), 3129, d. Loudoun Ambrosine, 7344.

294. DICKINS, A. Farleton Sister Olive, Vol. 15, b., 13:9:40; bred by exhibitor; s. Silver Lining (imp.), 3129, d. Farleton Piccadilly, 9256.

295. DICKINS, A. Glenwood Daisy, 10,903, b., 4:11:38; bred by E. F. Lumby, Corowa, N.S.W.; s. Farleton Regal Tide, 2861, d. Glenwood Mayflower, 6961.

296. EVANS, W. Caringal Jessie, 10,697, blk., 31:8:41; bred by exhibitor; s. Kerrston (imp.), 1110, d. Caringal Jean, 5174.

297. LONGMIRE BROS. Glenelg Halo, 10,888, blk., 29:10:40; bred by exhibitors; s. Craigie Cameronian (imp.—21,973, C.S.B.), d. Camperdown Harmony, 3802.

298. LONGMIRE BROS. Glenelg Janice, Vol. 15, b., 28:9:44; bred by exhibitors; s. Craigie Revision (imp.), 2801, d. Glenelg Judy, 6937.

299. LONGMIRE BROS. Glenelg Marion, Vol. 15, b., 13:9:44; bred by exhibitors; s. Craigie Revision (imp.), 2801, d. Wintersough Marion (imp.), 8253.

CLASS 54—Mare, 3 years old and under 4 years. First prize, £18; second prize, £8; third prize, £4.

300. DICKINS, A. Farleton Viola, Vol. 15, m., 25:10:45; bred by exhibitor; s. Silver Lining (imp.), 3129, d. Glenwood Daisy, 10,903.

301. LONGMIRE BROS. Glenelg Often, Vol. 15, br., 14:10:45; bred by exhibitors; s. Craigie Revision (imp.), 2801, d. Glenelg Opal, 6938.

CLASS 55—Filly, 2 years old and under 3 years. First prize, £10; second prize, £5; third prize, £2.

302. DICKINS, A. Farleton Yvonne, b., 29:9:46; bred by exhibitor; s. Silver Lining (imp.), 3129, d. Farleton Piccadilly, 9256.

303. DUNLEVEY, W. E. Mabeldene Laurine, blk., 23:10:46; bred by exhibitor; s. Glenelg Maronian, 3643, d. Mabeldene Dawn, 7378.

CLASS 56—Filly, under 2 years old. First prize, £9; second prize, £4; third prize, £2.

304. DICKINS, A. Farleton Dalsybell, b., 8:10:47; bred by exhibitor; s. Silver Lining (imp.), 3129, d. Glenwood Daisy, 10,903.

305. DICKINS, A. Farleton Rutha, b., 28:11:47; bred by exhibitor; s. Silver Lining (imp.), 3129, d. Farleton Ruby, 9929.

306. LONGMIRE BROS. Glenelg Hastle, blk., 1:10:47; bred by exhibitors; s. Craigie Revision (imp.), 2801, d. Glenelg Harmony, 8619.

CLASS 57—(Special Prizes).

CLYDESDALE SIRES' PRODUCE SWEEPSTAKES, 1949.—For yearling fillies, the produce of sires which have been nominated. Nomination fee for sires, £3 3s. Nominations must be made on or before Saturday, 19th February.

Half the total fees received for nomination of sires (£3 3s. each), together with the full amount of entry fees and £12 10s. added by the Society, will be divided as follows, viz.:—£5 to the nominator of the sire of the first prize filly; 75 per cent of the balance to the owner of the first prize filly; 25 per cent to the owner of the second prize filly.

Nominated Sires:—
Craigie Revision (imp.), 2801, by Longmire Bros.
Silver Lining (imp.), 3129, by A. Dickins.

307. DICKINS, A. Farleton Dalsybell, b., 8:10:47; bred by exhibitor; s. Silver Lining (imp.), 3129, d. Glenwood Daisy, 10,903.

308. DICKINS, A. Farleton Rutha, b., 28:11:47; bred by exhibitor; s. Silver Lining (imp.), 3129, d. Farleton Ruby, 9929.

309. LONGMIRE BROS. Glenelg Hastle, blk., 1:10:47; bred by exhibitors; s. Craigie Revision (imp.), 2801, d. Glenelg Harmony, 8619.

Champion Prize—Royal Easter Show Medallion, for the best Clydesdale mare or filly exhibited.
Reserve Champion—Society's Ribbon.

CLASS 58—(Special Prizes)—Sire's Progeny Group—To consist of three progeny, males or females. Two under four years and one any age, by one sire, the progeny only to be shown and not necessarily bred or owned by the owner of the sire; to be selected from exhibits in general classes. The name of the sire of the progeny must be stated on the entry form. First prize, £8; second prize, £4; third prize, £2.

310. DICKINS, A. (Silver Lining [imp.], 3129).
311. LONGMIRE BROS. (Craigie Revision [imp.], 2801).

BLACKSMITHS' TOOLS, Anvils and Forges — Now on display at McPHERSON'S PAVILION — 102 Suttor Ave.

Sec. 1—HORSES—Clydesdales (Continued), Percherons.

CLASS 59 (Special Prizes)—Dam's Progeny Group—To consist of two progeny, males or females. One under four years and one any age, from one dam. The progeny only to be shown and not necessarily bred or owned by the owner of the dam; to be selected from exhibits in general classes. The name of the dam of the progeny must be stated on the entry form. First prize, £6; second prize, £3.

- 312. DICKINS, A. (Farleton Piccadilly, 9256)
- 313. DICKINS, A. (Glenwood Daisy, 10,903).
- 314. LONGMIRE BROS. (Glenelg Opal, 6938).
- 315. LONGMIRE BROS. (Winterseugh Marion [imp.], 8253).

CLASS 60 (Special Prizes)—Group of three Clydesdales, either males or females or mixed sexes, bred by exhibitor; one of the group must be under three year of age; to be selected from exhibits in general classes. First prize, £6; second prize, £4.

- 316. DICKINS, A.
- 317. LONGMIRE BROS.

CLYDESDALE DISTRICT GROUP PRIZES.

CLASS 61 (Special Prizes)—£80, of which £5 5s. is presented by the Commonwealth Clydesdale Horse Society (N.S.W. Branch), Endeavour House, 33 Macquarie Place, Sydney, for the best group of Clydesdales. First prize, £40; second prize, £25; third prize, £15.

CONDITIONS.

- (a) A group to consist of five Clydesdales, which may be of one stallion and four females, or five females. Animals comprising the group may be any age.
- (b) Entries will be received through agricultural societies or associations in Australia, and the horses must be owned by residents of the district for at least three months prior to the date of entry. For the purpose of this competition a district is to comprise an area of 35 miles radius of the office of the agricultural association making the entry.
- (c) Persons who are desirous of making up a group, and who do not reside in a district in which an agricultural association exists, or who reside in a district in which the agricultural association does not propose to enter for the competition, may contribute to the group of the nearest agricultural association making an entry in the competition.
- (d) Names of animals comprising groups need not be supplied at time of entry; the animals are to be selected from exhibits in ordinary classes.

- 318. COROWA.
- 319. NARRANDERA.

CLYDESDALE DISTRICT GROUP PRIZES.

(Limited to District-Bred Horses.)

CLASS 62 (Special Prizes)—£40, of which £25 is presented by the Commonwealth Clydesdale Horse Society (N.S.W. Branch), Endeavour House, 33 Macquarie Place, Sydney, for the best group of Clydesdales; district-bred and owned. First prize, £20; second prize, £12 10s.; third prize, £7 10s.

CONDITIONS.

- (a) A group to consist of five Clydesdales, of which one but not more than two must be males. Animals comprising the group may be any age.
- (b) Entries will be received through agricultural societies or associations in N.S.W. only, and the horses must be bred and owned by residents of the district, which, for the purpose of this competition, is defined as the territory within 35 miles radius of the office of the agricultural association making the entry.
- (c) Persons who are desirous of making up a group, and who do not reside in a district in which an agricultural association exists, or who reside in a district in which the agricultural association does not propose to enter for the competition, may contribute to the group of the nearest agricultural association making an entry for the competition.
- (d) The competition shall be confined to residents of New South Wales.
- (e) Names of animals comprising group need not be supplied at time of entry; the animals are to be selected from exhibits in ordinary classes.

- 320. COROWA.
- 321. NARRANDERA.

PERCHERONS.

Judge:
J. Henderson,
"Brentwood,"
Baulkamaugh, Vic.

Stewards:
P. Charley (Chief)
A. O. Gee
E. B. Comans
J. A. Nivison
A. Walmsley

CLASS 64—Stallion, any age. First prize, £5; second prize, £2; third prize, Society's Ribbon.

322. DEPARTMENT OF AGRICULTURE, N.S.W. (Wagga). Kilham Commando (imp.—B1012), gr., 21:4:42; bred by Lt.-Col. Sir Alfred Goodson, Northumberland, England; s. Birdsall Gracchus (B699), d. Impenne (imp.—B1511).

(Special Prize)—£5 5s., presented by Mr. Alex. J. Melrose, Kadiunga, Mintaro, S.A., for the best Australian-bred Percheron stallion.

THE MEETING PLACE for Men-on-the-land and Engineers — McPHERSON'S PAVILION — 102 Suttor Ave.

Sec. 1—HORSES—Percherons (Cont.), Draught Geldings, Plough Horses, Saddle Horses and Galloways.

CLASS 65—Mare, any age. First prize, £5; second prize, £2; third prize, Society's Ribbon.

323. DEPARTMENT OF AGRICULTURE, N.S.W. (Wagga). Histon Madeline 3rd (imp.—B2356), gr., 25:3:45; bred by Chivers and Son, Ltd., Cambridgeshire, England; s. Aldenham Eelipse (B691), d. Histon Madeline, (B1683).

324. DEPARTMENT OF AGRICULTURE, N.S.W. (Wagga). Kilham Jou Jou (imp.—B2197), gr., 30:6:44; bred by Lt.-Col. Sir Alfred Goodson, Northumberland, England; s. March Nero (B885), d. Janville (imp.—B1572).

325. TOOHEYS LTD. Mary, gr., 1942; s. Histon Grey Friar (imp.), d. Blossom of Autumn (imp.).

(Special Prize)—£3 3s., presented by Mr. Eric Dare, Baulkham Hills, N.S.W., for the best Australian-bred Percheron mare.

DRAUGHT GELDINGS.

Judge:
J. Henderson,
"Brentwood,"
Baulkamaugh, Vic.

Stewards:
P. Charley (Chief)
A. O. Gee
E. B. Comans
J. A. Nivison
A. Walmsley

CLASS 66—Draught Gelding, 3 years old and over. First prize, £10; second prize, £5; third prize, £2. To be exhibited on Friday, Saturday, and Monday, 15th, 16th, and 18th April only.

- 326. BANNING, R. Andy, gr. g.
- 327. HUSBAND, R. Dan, br. g.
- 328. STOCKS, J. O. Kanganga Digger, blue-rn., 1942.
- 329. SUGAR CARTAGE, LTD. Noble, blk.
- 330. SUGAR CARTAGE, LTD. Shamus, blue-rn.
- 331. TOOHEYS LTD. Lion, b., 1940.
- 332. TOOHEYS LTD. Mack, gr. g., 1940.
- 333. TOOHEYS LTD. Toby, gr., 1940.

Geldings to be examined and passed for soundness for work by the Society's Veterinary Examining Board, from 8 a.m., and not later than 9 a.m., on Good Friday, 15th April.

PLOUGH HORSES.

(In Pairs).

Judge:
J. Henderson,
"Brentwood,"
Baulkamaugh, Vic.

Stewards:
P. Charley (Chief)
A. O. Gee
E. B. Comans
J. A. Nivison
A. Walmsley

CLASS 67 (Special Prizes)—Pair of Plough Horses in harness. First prize, £10; second prize, £5; third prize, £2. To be exhibited on Friday, Saturday, and Monday, 15th, 16th, and 18th April only. Plough horses to be

examined and passed for soundness for work by the Society's Veterinary Examining Board, from 8 a.m. and not later than 9 a.m. on Good Friday, 15th April.

- 334. BANNING, R. Andy, gr. g.; Bonnie, gr. m.
- 335. BYRNES EXHIBITION PTY. LTD. Noble, b.g.; Don, b.g.
- 336. HUSBAND, R. Dan, br. g.; Tom, b.g.
- 337. STOCKS, J. O. Bowan Belle, blk. f.; Ella Gray, b.f.

SADDLE HORSES AND GALLOWAYS.

GELDINGS OR MARES.

Judge:
A. G. Williams,
13 Second-av.,
St. Peters, S.A.

Stewards:
P. S. Willsallen (Chief)
D. H. Robertson (Steward-in-Charge)
W. H. Davies
F. R. Allen
G. Ashton
R. R. Ashton
J. Oates
J. I. Toohy

SPECIAL NOTICE. POST ENTRIES.

Post entries will close at the Main Office on the Showground at 9.30 a.m. (see exceptions) for day events and 5 p.m. for night events on the day or night the events are advertised to take place. Where an event is to take place on or before 10 a.m., Post Entries for such event must be made not later than 5 p.m. on the preceding day. On no consideration will Post Entries be accepted after the time specified.

SADDLE AND HARNESS HORSE AND BROOD MARE.

SPECIAL REGULATIONS.

A Saddle Horse or a Galloway shall not be eligible to compete in a Harness Horse Class or vice versa. Similarly a Buggy Horse shall not compete in a Sulky Turnout Class or vice versa, nor shall a Harness Horse be eligible to compete in a Business Turnout Class or vice versa. These provisions do not apply to PONIES.

A Brood Mare, exhibited in a class for Brood Mares, shall not be permitted to compete in Saddle or Harness Classes, but may be entered in all Stud Classes for which she is eligible.

Ladies may ride in all Hack Classes.

RIDERS TO BE SUITABLY ATTIRED.

A rider or contestant not suitably attired shall be precluded by the Committee from competing in an event.

PARADES.

All horses and galloways must parade as they are shown in their competitive classes daily. Any exhibitor who fails to parade his horses or galloways

MACSON AND HERCUS MACHINE TOOLS—From McPHERSON'S LTD.—51-65 Bathurst St., Sydney.

Sec. 1—HORSES—Saddle Horses and Galloways (Continued).

shall forfeit all prize money (if any) won by him and be liable to a fine of £5 for each animal not paraded. A special parade of prize winners will be held on a day to be fixed if time permits. Should a horse or galloway be sold prior to the close of the Show, the entrant shall be responsible for the observance of the Parade regulations.

This rule will be strictly enforced.

EXHIBIT NUMBERS.

Exhibit numbers (Breast Plates) for stud exhibits will be supplied at the Horse Superintendent's Office, situated in the Horse Section. Other exhibits will be issued with Arm Band numbers when assembled for the judging of each class. On all occasions the exhibit number for studs must be affixed to each horse before entering the ring.

Arm bands must be worn by the rider before leaving the assembly yard to be judged.

CLASSING OF HACKS.

(14-st., 12-st., and 10-st.)

All horses and galloways in the 14-st., 12-st., and 10-st. hack classes must be paraded before judging, when the Judge will class them into their various classes in the following way. Horses and galloways entered for 14-st. Hack shall be paraded when any horse or galloway too light, in the opinion of the Judge, shall be transferred to the 12-st. class. Those entered in the 12-st. class shall be next paraded, when the Judge shall class out any he considers too heavy or too light, and shall transfer the heavy to 14-st., and the light to 10-st. class. Those entered for the 10-st. class shall be paraded and the Judge shall class out all considered too heavy and transfer to 14-st. or 12-st. class as the case may be. Judging will then commence with the 14-st. class.

CHAMPION SADDLE HORSES 1941, 1947, 1948.

- 1941. F. W. Nivison, Last Zac.
- 1942-46. Show abandoned owing to war conditions.
- 1947. Mrs. G. Gayleard, Brandon Gem.
- 1948. Mrs. F. Middlemiss, Beau Geste.

(Special Prize)—£5, presented by Mrs. E. M. Moran, Kooraburra Refreshment Room, Clydesdale-st., Showground, for the Most Successful Exhibitor in Saddle Horse and Galloway classes. The prize shall be determined as follows:—Each first prize to count as three points, second as two, third as one, and an additional point for Champion and Reserve Champion. The exhibitor gaining the highest number of points shall be the winner.

SADDLE HORSES.

(Over 14.2 hands.)

CLASS 68—Lady's Novice Hack, to be ridden by a lady. Open to all horses, over 14.2 hands, which have not won a first, second, or third prize in a class for Lady's Hacks at any previous Royal Show in Sydney, Melbourne, Adelaide, Perth, or Brisbane. A statutory declaration to this effect to be made. First prize, £8; second prize, £6; third prize, £4;

fourth prize, £2; fifth prize, £1; sixth prize, Society's Ribbon. Prize money presented by Creamoata, Ltd., Manufacturers of Cream-oats, "Sergeant Dan" Rolled Oats, Cream-oats Creamy Biscuits, etc., 46 Balfour-st., Chippendale, Sydney.

- 338. (1) ADAMS, M. Meclad, br. g., 1941.
- 339. (2) AGGETT, Miss J. Glengarry, blk. g., 1940.
- 340. (3) ASHTON, Mrs. R. Pleasure, gr. g., aged; s. Shahzada (imp.).
- 341. (4) AUSTRALIAN JOCKEY CLUB. Crosby, gr. g.
- 342. (5) AUSTRALIAN JOCKEY CLUB. Spider, blk. g.
- 343. (6) BAMFORD, Mrs. R. Grey Falcon, gr. g., aged.
- 344. (7) BARNES, A. L. AND Mrs. Peter, br. g., 1940.
- 345. (8) BEAVAN, Mrs. V. Laddle, ch. g.
- 346. (9) BOLLARD, Miss M. Z. Whisper, gr. g., 1943; s. Araskus, d. White Lily.
- 347. (10) BOURKE AND OSBORN. Brownie, b. m., 1940; bred by F. Bowden; Yarram, Vic.; s. Pearlyn 2nd, d. Trixie.
- 348. (11) BROCKIE, L. Barranette, br. m., 1945; bred by P. Grant, Barraba, N.S.W.
- 349. (12) BRODIE, C. J. Sunstar, ch. g., aged; bred by Miss M. Wood, Jandowae, Q'ld.
- 350. (13) BULL, Mrs. E. Fascination, blk. m., 1942.
- 351. (14) CAMERON, H. W. Emperor, blk. g., 1941.
- 352. (15) CAMPBELL, A. J. Prince Anom, b. g., 1945; bred by exhibitor; s. Baracian, d. Bon.
- 353. (16) CAMPBELL, R. Marquis, b. g., 1940.
- 354. (17) CLARKE AND WHITE. Ben, b. g., 1941; s. Sir Morley.
- 355. (18) COOK, Mrs. H. Florian, gr. g., 1941; bred by A. Underwood; s. Grey Box, d. Welcome Lady.
- 356. (19) COOK, Mrs. H. Pilot, blk. g., 1941.
- 357. (20) COOPER, J. E. Socks, blk. and w. g., 1942.
- 358. (21) CURREY, W. L. Monte Cristo, ch. g., 1941; bred by A. A. Laidlaw, Ararat, Vic.; s. Goldie.
- 359. (22) DANMARK PTY., LTD. Kubon, br. g., 1939; bred by Kia-Ora Stud, Seone, N.S.W.; s. Kuvora.
- 360. (23) DANMARK PTY., LTD. Tempest, b. g., 1939; bred by Kia-Ora Stud, Seone, N.S.W.; s. Pantheon (imp.).
- 361. (24) de MARYLSKI, A. Naru, b. g., 1939; bred by W. Bailey, Rappville, N.S.W.; s. Exeney.
- 362. (25) DUNCOMBE, Miss B. Quiver, gr. m., 1942; bred by exhibitor; s. Bedouin (imp.).
- 363. (26) DUNSTAN, T. Janell, b. m., 1943; bred by exhibitor; s. Mid-Kent (imp.), d. Laury Irish.
- 364. (27) FARRROW, L. R. Stranger, b. g.; s. Tippler.
- 365. (28) FIELD, T. A. Cavalier, ch. g., aged; s. Royal Cap, d. Sunset.

Sec. 1—HORSES—Saddle Horses and Galloways (Continued).

- 366. (29) FIELD, T. A. Majesty, blk. g., aged; s. Silverburn (imp.), d. Alabama.
- 367. (30) GARLICK, B. R. AND Mrs. Starlight, gr. g., 1943.
- 368. (31) GAYLEARD, Mrs. M. Don Pedro, br. g., 1943; bred by New Zealand Loan and Mercantile Agency Co., Ltd.; s. Bungunya, d. Murrur.
- 369. (32) GUNTER, Miss M. M. My Esteem, b. m., 24; 9:39; bred by Mrs. A. M. Conroy, Kensington, Sydney; s. Deep Respect, d. Neat Lady.
- 370. (33) HARRIS, Miss T. P. Polloistarr, br. g., 1:10:43; s. Polo Cross, d. Riveal.
- 371. (34) HICKS, W. G. Dignity, gr. g., 1943; s. Heritage.
- 372. (35) HICKS, W. G. Gloaming, br. g., 1943; s. Afew.
- 373. (36) HILL, Miss E. P. Beau Baron, dpl. gr. g., 1942; bred by Kentucky Stud, Toowoomba, Q'ld.
- 374. (37) HIRST, Mrs. E. E. Springmead Mary (Vol. 5, A.H.S.B.), gr. m., 19:9:40; bred by E. E. Hirst, Ingleburn, N.S.W.; s. Rakib (imp.—Vol. 5, A.H.S.B.), d. Springmead Evelyn Rose.
- 375. (38) HIRST, H. D. Springmead Rathana [P], Vol. 1, A.H.S.B.A., gr. m., 30:10:44; bred by Mrs. E. E. Hirst, Ingleburn, N.S.W.; s. Rakib (imp.—Vol. 5, A.H.S.B.), d. Thana.
- 376. (39) HOLMES, Miss W. M. Bambino, b. g., 1941; bred by —. Rudd, Wagga, N.S.W.; s. Brown Radium, d. Silver Mist.
- 377. (40) HORDERN, S. Dollar, br. g.
- 378. (41) HUGHES, J. M. Bill, br. g., 1940; bred by N. Brown, Tamworth, N.S.W.; s. Royal Stewart.
- 379. (42) HUNT, W., AND H. PAUL. Scotch Ails, b. g., aged; s. Bard of Avon.
- 380. (43) HUNTER-KING, Miss K. Mistral, gr., 1942.
- 381. (44) HYDE, W. Sonarra, b.g., 1944, s. Bungunya.
- 382. (45) HYDE, W. Stand By, br. g., 1944, s. Bungunya.
- 383. (46) ISRAEL, Mrs. E. Czarina, b. m., 1946.
- 384. (47) JACKSON, H. AND Mrs. Sovereign, cr. g., 1942; s. Jack Horner.
- 385. (48) JACKSON, Miss N. Flicka, ch. g., 1942.
- 386. (49) KENNEDY, Mrs. H. S. Andrew, gr. g.
- 387. (50) KENNEDY, Mrs. H. S. Sam, ch. g.
- 388. (51) KINSELLA, Miss M. Belsar, b. g., 1941.
- 389. (52) KNIGHT-GREGSON, G. AND Miss M. Blue Monarch, gr. g., 1943.
- 390. (53) LAIDLAW, Miss R. F., AND W. J. ARMOUR. Flight, ch. g., 1941; bred by F. Bowden, Yarram, Vic.; s. Pearlyn.
- 391. (54) LAZARUS, Miss V. Euola, br. m., 1939; bred by —. McKenzie, Orange, N.S.W.
- 392. (55) LUXTON, T., JUNR. Cavalier, b. g., 1943.
- 393. (56) LUXTON, T., JUNR. Ellipsis, b. g., 1938; bred by Dr. A. E. Syme, Springvale, Vic.; s. Parenthesis, d. Laura.
- 394. (57) McCARTEN, Miss C. Shining Night (imp. N.Z.), br. g., 26:9:38; bred by M. A. Courtney, Cambridge, N.Z.; s. Foxbridge (imp.), d. Speedmint.
- 395. (58) McKENZIE, G. R. Clansman, br. g., 1940; bred by D. Robertson, Taralga, N.S.W.; s. Buonarotti.
- 396. (59) McLACHLAN, N. D., AND SONS. Snip, gr. g., 1940.
- 397. (60) MACGOUN, Miss A. Sovereign, ch. g., 1941.
- 398. (61) MACKAY, Mrs. K. Rhythm, ch. g.
- 399. (62) MANGOLD, B. M. Little Sport, b. g., 1941; bred by exhibitor; s. Royal Sport, d. Little Bonnie.
- 400. (63) MASTERTON, Mrs. D. S. Benambra, b. g., —; 8:43; bred by G. Herbert; s. Sir Mosley, d. by Bright Steel.
- 401. (64) MEEKS, Mrs. D. Blackout, blk. g.
- 402. (65) METHERALL, R. M. Mystic Salis, ch. g., 1944; bred by Mrs. D. Branigan, Cranbourne, Vic.; s. Silver Sails.
- 403. (66) MOORE AND STEAD. Piper, br. g., 1941.
- 404. (67) MORTON, D. C. Majesty, ch. g., 1939; bred by J. Morrison, Cowra, N.S.W.; s. Sam.
- 405. (68) NICHOLSON, Miss A. Tamarisk, gr. m., 1942.
- 406. (69) O'HARE, Miss J. Silver Light, cr. m., s. Woodhack, d. Silver.
- 407. (70) PARKER, W. F. Scamp, gr. g.
- 408. (71) PARKER, W. F. Snip, blk. g.
- 409. (72) PEARSON, W. G. Commander, b. g.
- 410. (73) PEDEN, W. Rocket, br. g., 1938; bred by H. Rankin, Tarlo, N.S.W.
- 411. (74) POPE, Mrs. A. V. Noel, b. g., 1939; bred by —. Sheather, Jingellie, N.S.W.; s. Cambuscan, d. Ma Chere.
- 412. (75) POPE, Mrs. A. V. Texas, b. g., 1940; bred by —. Sheather, Jingellie, N.S.W.; s. Cambuscan, d. Ma Chere.
- 413. (76) POUNTNEY, Miss J. Royal Russell, br. g., 1941; bred by H. Wilson, Bugaldie, N.S.W.; s. Big Boy, d. Kito.
- 414. (77) PRENDERGAST, Miss E. Snowbrook, gr. g., aged.
- 415. (78) PYE, R. J. Dick Whittington, b. g., s. Kuvora, d. Peel Bell.
- 416. (79) REID, Miss J. D. Mizami, blue-m. g., 1943; bred by —. Wilson, Coonabarabran, N.S.W.; s. Louvain (imp.), d. Marie Maria.
- 417. (80) ROSS, C. B. Dawn, b. m., aged; bred by Peel River Land and Mineral Co. Ltd., Tamworth, N.S.W.
- 418. (81) SANDERSON, Miss M. Why Not, b. g., 1945; bred by C. P. Fairbairn, Albury, N.S.W.; s. Televera, d. Goddess.
- 419. (82) SEYMOUR-WELLS, P. Marina, ch. m., aged; bred by V. M. Cheers, Gladstone, N.S.W.; s. Suneure (imp.), d. Jean Dooley.

HOYTS BEARING METALS — See display at McPHERSON'S PAVILION — 102 Suttor Ave. City Address, 51-65 Bathurst Street.

"AJAX" HIGH TENSILE BOLTS, Nuts, and Set Screws. Inspect them at McPHERSON'S PAVILION, 102 Suttor Ave.

Sec. 1—HORSES—Saddle Horses and Galloways (Continued).

420. (83) SHARP, J. A. AND MRS. Pegasus, ch. g., aged.
421. (84) SHARP, J. A. AND MRS. Radiola, ch. g., 1942.
422. (85) SHEDDEN, MISS M. Kilorin Domino, blk. g., 1943; bred by Sir Frederick McMaster, Mudgee, N.S.W.; s. Wolaski.
423. (86) SHEPHERD, R. Shamrock, b. g., 1942.
424. (87) SMITH, MRS. G. Jim, br. g., aged; bred by exhibitor; s. Dark Sky, d. Jenn.
425. (88) SMITH, N. R. AND MRS. Oscanu, b. g., —:9:41; bred by T. Davenport, Hay, N.S.W.; s. The Viscount.
426. (89) STOCKS, J. O. Sinatra, b. g., 1941.
427. (90) SWEETNAM, MRS. D. Galey, ch. g., 1942.
428. (91) SWINSON, E. E. Barbette, gr. m., 1938; bred by exhibitor; s. Kismet.
429. (92) SWINSON, E. E. Grey Garry, gr. g., 1937; bred by exhibitor; s. Kismet.
430. (93) THROSBY, J. C. Hero, ch. g.
431. (94) TOMKINS, L. Silver, gr. g., 1938; bred by —, Finlayson, Merriwa, N.S.W.; s. Harcourt.
432. (95) WADDELL, MISS P. Sue, br. m., 1942; s. Hariform.
433. (96) WALKER, I. Melody, br. m., 1942; bred by —, Stuart, Ardlethan, N.S.W.; s. Genghis Khan.
434. (97) WILKINSON, H. R. Grey Gown, gr. g., aged.
435. (98) WILLMORE, MISS S. Belle Ami, br. m., 1941; s. Highzone.
436. (99) WILSON, J. H. Stormy, gr. g., 1944; bred by exhibitor; s. Zadaran (Vol. 6, A.H.S.B.).
437. (100) WINTER, MRS. G. Sultan, n. g., 1943; s. Attunga.
438. (101) WOOD, F. AND MISS M. Mist, gr. m., 1942.
439. (102) WOODHOUSE, MISS I. Theo's Own, b. g., 1942; s. Theo, d. Circe.
- CLASS 69—Lady's Hack, over 14.2 hands, to be ridden by a lady. First prize, £10; second prize, £6; third prize, £4; fourth prize, £2; fifth prize, £1; sixth prize, Society's Ribbon.**
440. (1) AGGETT, MISS J. Glengarry, blk. g., 1940.
441. (2) ALLEN, MRS. H. Colorado, gr. g.
442. (3) ALLINGHAM, G. R. Pasha, gr. g., 1942; s. The Sirdar.
443. (4) ASHTON, G. Tally Ho, ch. g., 1941.
444. (5) ASHTON, MRS. R. Pleasure, gr. g., aged; s. Shahzada (imp.).
445. (6) AUSTRALIAN JOCKEY CLUB. Crosby, gr. g.
446. (7) AUSTRALIAN JOCKEY CLUB. Spider, blk. g.
447. (8) WITHDRAWN.
448. (9) BARNES, A. L. AND MRS. Peter, br. g., 1940.
449. (10) BEVERIDGE, A. AND MRS. Widgee, blk. g., 1941.
450. (11) BOLLARD, MISS M. Z. Whisper, gr. g., 1943; s. Araskus, d. White Lily.
451. (12) BRODIE, C. J. Sunstar, ch. g., aged; bred by Miss M. Wood, Jandowae, Q'ld.
452. (13) CAMERON, H. W. Emperor, blk. g., 1941.
453. (14) CAMPBELL, A. J. Prince Anom, b. g., 1945; bred by exhibitor; s. Baraclan, d. Bon.
454. (15) CAMPBELL, R. Marquis, b. g., 1940.
455. (16) CHENHALL, MRS. P. Will We, gr. g., 1945; s. Yaneck, d. Lady Caroline.
456. (17) COOK, MRS. H. Florian, gr. g., 1941; bred by A. Underwood; s. Grey Box, d. Welcome Lady.
457. (18) COOK, MRS. H. Pilot, blk. g., 1941.
458. (19) COOPER, J. E. Socks, blk. and w. g., 1942.
459. (20) CORBETT, MISS N. Tebroc, br. g.; bred by St. Aubins Stud, Scone, N.S.W.; s. Kuvora, d. by Jim Craig.
460. (21) COURT, MISS J. Nigger Minstrel, br. g., 1939; bred by Estate of W. R. Munro, St. George, Q'ld.
461. (22) CULLEN, J. Blue Gown, gr. g., 1941; bred by exhibitor; s. Shard.
462. (23) DANMARK PTY., LTD. Kubon, br. g., 1939; bred by Kia-Ora Stud, Scone, N.S.W.; s. Kuvora.
463. (24) DANMARK PTY., LTD. Tempest, b. g., 1939; bred by Kia-Ora Stud, Scone, N.S.W.; s. Pantheon (imp.).
464. (25) DE MARYLSKI, A. Naru, b. g., 1939; bred by W. Bailey, Rappville, N.S.W.; s. Exeney.
465. (26) DUNCOMBE, MISS B. Quiver, gr. m., 1942; bred by exhibitor; s. Bedouin (imp.).
466. (27) DUNSTAN, T. Janell, b. m., 1943; bred by exhibitor; s. Mid-Kent (imp.), d. Lady Irish.
467. (28) DWYER, T. Noel, b. g., 1943; bred by exhibitor; s. Billy Boy, d. Brayhadon.
468. (29) FARROW, L. R. Stranger, b. g., s. Tippler.
469. (30) FIELD, T. A. Majesty, blk. g., aged; s. Silverburn (imp.), d. Alabama.
470. (31) GARLICK, B. R. AND MRS. Starlight, gr. g., 1943.
471. (32) GAYLEARD, MRS. M. Brandon Gem, gr. g., 1941; bred by J. F. Jelbart, Albury, N.S.W.; s. Sirdar, d. by Balkan King.
472. (33) GAYLEARD, MRS. M. Don Pedro, br. g., 1943; bred by New Zealand Loan and Mercantile Agency Co., Ltd.; s. Bungunya, d. Murrur.
473. (34) GUNTER, MISS M. M. My Esteem, b. m., 24:9:39; bred by Mrs. A. M. Conroy, Kensington, Sydney; s. Deep Respect, d. Neat Lady.
474. (35) HICKS, W. G. Dignity, gr. g., 1943; s. Heritage.
475. (36) HICKS, W. G. Gloaming, br. g., 1943; s. Afew.

PRECISION TOOLS AND GRINDING WHEELS: "P & N" and T.E.C. Brands on display at McPHERSON'S PAVILION, 102 Suttor Ave.

Sec. 1—HORSES—Saddle Horses and Galloways (Continued).

476. (37) HILL, MISS E. P. Beau Baron, dpl. gr. g., 1942; bred by Kentucky Stud, Toowoomba, Q'ld.
477. (38) HIRST, MRS. E. E. Springmead Mary (Vol. 5, A.H.S.B.), gr. m., 19:9:40; bred by E. E. Hirst, Ingloburn, N.S.W.; s. Rakib (imp.—Vol. 5, A.H.S.B.), d. Springmead Evelyn Rose.
478. (39) HORDERN, S. Christmas, b. g.
479. (40) HORDERN, S. Dollar, br. g.
480. (41) HUGHES, J. M. Bill, br. g., 1940; bred by N. Brown, Tamworth, N.S.W.; s. Royal Stewart.
481. (42) HUNT, W., AND H. PAUL. Scotch Ails, b. g., aged; s. Bard of Avon.
482. (43) HYDE, W. Senatra, b. g., 1944; s. Bungunya.
483. (44) JACKSON, H. AND MRS. Kelly, gr. g., 1937; bred by exhibitors; s. D'Artagnan, d. Peggy.
484. (45) JACKSON, H. AND MRS. Sovereign, cr. g., 1942; s. Jack Horner.
485. (46) KENNEDY, MRS. H. S. Andrew, gr. g.
486. (47) KENNEDY, MRS. H. S. Sam, ch. g.
487. (48) KING, W. AND MRS. Golden Lad, b. g.
488. (49) KNIGHT-GREGSON, G. AND MISS M. Blue Monarch, gr. g., 1943.
489. (50) LAIDLAW, MISS R. F., AND W. J. ARMOUR. Flight, ch. g., 1941; bred by F. Bowden, Yarram, Vic.; s. Pearlyn.
- 489A. (8) LAZARUS, MISS V. Euola, br. m., 1939; bred by —, McKenzie, Orange, N.S.W.
490. (51) LUXTON, T., JUNR. Cavalier, b. g., 1943.
491. (52) LUXTON, T., JUNR. Ellipsis, b. g., 1938; bred by Dr. A. E. Syme, Springvale, Vic.; s. Parenthesis, d. Laura.
492. (53) McCARTEN, MISS C. Shining Night (imp. N.Z.), br. g., 26:9:38; bred by M. A. Courtney, Cambridge, N.Z.; s. Foxbridge (imp.), d. Speedmint.
493. (54) McKENZIE, G. R. Rob Roy, br. g., aged; bred by W. Talbot, Roslyn, N.S.W.; s. Kingsdale.
494. (55) McLACHLAN, N. D., AND SONS. Lucknow, b. g., 1942.
495. (56) McLACHLAN, N. D., AND SONS. Snip, gr. g., 1940.
496. (57) MACKAY, MRS. K. Rhythm, ch. g.
497. (58) MANGOLD, B. M. Little Sport, b. g., 1941; bred by exhibitor; s. Royal Sport, d. Little Bonnie.
498. (59) MASTERTON, MRS. D. S. Benambra, b. g., —:8:43; bred by G. Herbert; s. Sir Mosley, d. by Bright Steel.
499. (60) MEEKS, MRS. D. Blackout, blk. g.
500. (61) MIDDLEMISS, MRS. F. Perfection, gr. g., aged; bred by Peel River Land and Mineral Co. Ltd.; s. Scarlet Square (imp.), d. Perri.
501. (62) MILLS, MRS. I. Millsym, br. g., aged; s. Louvain (imp.), d. Savana.
502. (63) MORTON, D. C. Majesty, ch. g., 1939; bred by J. Morrison, Cowra, N.S.W.; s. Sam.
503. (64) O'HARE, MISS J. Silver Light, cr. m., s. Woodhack, d. Silver.
504. (65) PARKER, W. F. Scamp, gr. g.
505. (66) PARKER, W. F. Snip, blk. g.
506. (67) PAYNE, A. L. Sirocco, b. g.
507. (68) PEARSON, W. G. Ben, b. g., 1940; bred by —, McMaster, Castles, N.S.W.; s. Binnia Hero.
508. (69) PEARSON, W. G. Commander, b. g.
509. (70) PEDEN, W. Rocket, br. g., 1938; bred by H. Rankin, Tarlo, N.S.W.
510. (71) PENNELL, N. AND MRS. Warden, ch. g., 1945.
511. (72) POPE, MRS. A. V. Noel, b. g., 1939; bred by —, Sheather, Jingellie, N.S.W.; s. Cambusean, d. Ma Chere.
512. (73) POPE, MRS. A. V. Texas, b. g., 1940; bred by —, Sheather, Jingellie, N.S.W.; s. Cambusean, d. Ma Chere.
513. (74) POUNTNEY, MISS J. Royal Russell, br. g., 1941; bred by H. Wilson, Bugaldie, N.S.W.; s. Big Boy, d. Kite.
514. (75) PRENDERGAST, MISS E. Snowbrook, gr. g., aged.
515. (76) PYE, R. J. Dick Whittington, b. g., s. Kuvora, d. Pool Bell.
516. (77) REID, MISS J. D. Mizami, blue-m. g., 1943; bred by —, Wilson, Coonabara-bran, N.S.W.; s. Louvain (imp.), d. Marie Maria.
517. (78) ROSS, C. B. Dawn, b. m., aged; bred by Peel River Land and Mineral Co. Ltd., Tamworth, N.S.W.
518. (79) SANDERSON, MISS M. Why Not, b. g., 1945; bred by C. P. Fairbairn, Albury, N.S.W.; s. Telovora, d. Goddess.
519. (80) SAXTON, MISS P. Metaxas, blk. g., 1938; bred by St. Aubins Stud, Vic.; s. Enfield (imp.), d. Balkan Star.
520. (81) SEYMOUR-WELLS, P. Marina, ch. m., aged; bred by V. M. Cheers, Gladstone, N.S.W.; s. Suncure (imp.), d. Joan Dooley.
521. (82) SHARP, J. A. AND MRS. Pegasus, ch. g., aged.
522. (83) SHEDDEN, MISS M. Kilorin Domino, blk. g., 1943; bred by Sir Frederick McMaster, Mudgee, N.S.W.; s. Wolaski.
523. (84) SHEPHERD, R. Shamrock, b. g., 1942.
524. (85) STYLES, C. N. AND MRS. Sam, b. g.; bred by L. W. Nelson.
525. (86) SWINSON, E. E. Barbette, gr. m.; 1938; bred by exhibitor; s. Kismet.
526. (87) SWINSON, E. E. Grey Garry, gr. g., 1937; bred by exhibitor; s. Kismet.
527. (88) THROSBY, J. C. Hero, ch. g.
528. (89) TOMKINS, L. Silver, gr. g., 1938; bred by —, Finlayson, Merriwa, N.S.W.; s. Harcourt.
529. (90) WALKER, I. Melody, br. m., 1942; bred by —, Stuart, Ardlethan, N.S.W.; s. Genghis Khan.
530. (91) WARBY, MISS E. Robin Hood, b. g., aged.
531. (92) WILLCOX, MISS V. R. M. Silver, gr. g.
532. (93) WILLMORE, MISS S. Belle Ami, br. m., 1941; s. Highzone.

TOOLS FOR ALL TRADES—For 89 years McPHERSON'S have supplied agriculturists and engineers. 51-65 Bathurst St., Sydney.

Sec. 1—HORSES—Saddle Horses and Galloways (Continued).



PHOENIX

**ASSURANCE COMPANY
LIMITED OF LONDON**

(Incorporated in England)

ASSETS EXCEED - - £50,000,000

THIS COMPANY issues LIBERAL CONTRACTS FREE FROM VEXATIOUS CONDITIONS, IS renowned for PROMPT and LIBERAL SETTLEMENTS and Cordially

INVITES APPLICATIONS FOR AGENCIES.

The PHOENIX OF LONDON transacts

FIRE - ACCIDENT - MARINE

Insurance including:

FIRE, LOSS OF PROFITS (by fire), FENCING, MOTOR CAR, PLATE GLASS, PUBLIC RISK, PERSONAL ACCIDENT AND SICKNESS, LIFT AND HOIST, AND OTHER CLASSES OF INSURANCE.

New South Wales Branch:
Cr. PITT AND BRIDGE STREETS,
SYDNEY, N.S.W.

ARTHUR SIBLY, Manager.

533. (94) WILSON, J. H. Stormy, gr. g., 1944; bred by exhibitor; s. Zadaran (Vol. 6, A.H.S.B.).
534. (95) WINTER, Mrs. G. Supreme, b. g., 1941.

CLASS 70—Gentlemen's Novice Hack. For all horses, over 14.2 hands, which have not won a first, second, or third prize in a class for hacks at any previous Royal Show in Sydney, Melbourne, Adelaide, Perth, or Brisbane. A statutory declaration to this effect to be made. First prize, £8; second prize, £6; third prize, £4; fourth prize, £2; fifth prize, £1; sixth prize, Society's Ribbon. Prize money presented by Grace Bros., Pty., Ltd., Broadway, Sydney.

535. (1) ADAMS, M. Meclad, br. g., 1941.
536. (2) ADAMS, M. Royal Court, b. g., 1941.
537. (3) AGGETT, Miss J. Glengarry, blk. g., 1940.
538. (4) ALLEN, N. Lustre, gr. g., 1943.
539. (5) ALLINGHAM, G. R. Pasha, gr. g., 1942; s. The Sirdar.
540. (6) ASHTON, Mrs. R. Pleasure, gr. g., aged; s. Shahzada (imp.).
541. (7) AUSTRALIAN JOCKEY CLUB. Crosby, gr. g.
542. (8) AUSTRALIAN JOCKEY CLUB. Prince, m. g.
543. (9) BAMFORD, Mrs. R. Grey Falcon, gr. g., aged.
544. (10) BOLLARD, Miss M. Z. Whisper, gr. g., 1943; s. Araskus, d. White Lily.
545. (11) BROCKIE, L. Barranette, br. m., 1945; bred by P. Grant, Barraba, N.S.W.
546. (12) BRODIE, C. J. Sunstar, ch. g., aged; bred by Miss M. Wood, Jandowae, Q'ld.
547. (13) BULL, Mrs. E. Fascination, blk. m., 1942.
548. (14) BUNCE, Miss B. Wonga, ch. g.
549. (15) BURGE, J. Smoky Joe, blk. g., 1940; bred by exhibitor; s. Golden Memory, d. Wonga.
550. (16) CAMERON, H. W. Emperor, blk. g., 1941.
551. (17) CAMPBELL, A. J. Prince Anom, b. g., 1945; bred by exhibitor; s. Baraclan, d. Bon.
552. (18) CAMPBELL, A. J. Yellom, b. g., 1942; s. Brocklar, d. Natley.
553. (19) CAMPBELL, R. Marquis, b. g., 1940.
554. (20) CHENHALL, Mrs. P. The Admiral, gr. g., 1942; s. Nightly (imp.), d. Silver Grand.
555. (21) COOK, Mrs. H. Florian, gr. g., 1941; bred by A. Underwood; s. Grey Box, d. Welcome Lady.
556. (22) COOK, Mrs. H. Pilot, blk. g., 1941.
557. (23) COOPER, J. E. Socks, blk. and w.g., 1942.
558. (24) DANMARK PTY., LTD. Kubon, br. g., 1939; bred by Kia-Ora Stud, Scone, N.S.W.; s. Kuvera.
559. (25) DANMARK PTY., LTD. Tempest, b. g., 1939; bred by Kia-Ora Stud, Scone, N.S.W.; s. Pantheon (imp.).

Sec. 1—HORSES—Saddle Horses and Galloways (Continued).

560. (26) DAVIS, Mrs. S. Pharos, dpl. gr. g., 1942.
561. (27) DE MARYLSKI, A. Naru, b. g., 1939; bred by W. Bailey, Rappville, N.S.W.; s. Exeney.
562. (28) DUNCOMBE, Miss B. Quiver, gr. m., 1942; bred by exhibitor; s. Bedouin (imp.).
563. (29) DUNSTAN, T. Janell, b. m., 1943; bred by exhibitor; s. Mid-Kent (imp.), d. Lady Irish.
564. (30) EMERY, Miss R. M. Egypt, br. g., bred by J. Chittick, Kangaroo Valley, N.S.W.; s. Azara.
565. (31) FARROW, L. R. Stranger, b. g.; s. Tippler.
566. (32) FIELD, T. A. Cavalier, ch. g., aged; s. Royal Cap, d. Sunset.
567. (33) FIELD, T. A. Majesty, blk. g., aged; s. Silverburn (imp.), d. Alabama.
568. (34) FIELD, T. A. President, br. g., 1942.
569. (35) FIELDING, P. G. Copper, ch. g.
570. (36) FLEW, A. Captain, b. g., 1939; bred by G. E. D. Emery, Mittagong, N.S.W.; s. Buonarroti.
571. (37) GARLICK, B. R. AND MRS. Gentleman Jim, br. g., 1942.
572. (38) GARLICK, B. R. AND MRS. Starlight, gr. g., 1943.
573. (39) GARRAHY, P. Gallant Gentleman, gr. g.
574. (40) GAYLEARD, Mrs. M. Don Pedro, br. g., 1943; bred by New Zealand Loan and Mercantile Agency Co., Ltd.; s. Bungunya, d. Murrum.
575. (41) HICKS, W. G. Dignity, gr. g., 1943; s. Heritage.
576. (42) HICKS, W. G. Gloaming, br. g., 1943; s. Afew.
577. (43) HILL, Miss E. P. Beau Baron, dpl. gr. g., 1942; bred by Kentucky Stud, Toowoomba, Q'ld.
578. (44) HIRST, H. D. Springmead Rathana [P], Vol. 1, A.H.S.B.A., gr. m., 30:10:44; bred by Mrs. E. E. Hirst, Ingleburn, N.S.W.; s. Rakib (imp.—Vol. 5, A.H.S.B.), d. Thana.
579. (45) HOLMES, Miss W. M. Bambino, b. g., 1941; bred by —. Rudd, Wagga, N.S.W.; s. Brown Radium, d. Silver Mist.
580. (46) HORDERN, S. Dollar, br. g.
581. (47) HUGHES, J. M. Bill, br. g., 1940; bred by N. Brown, Tamworth, N.S.W.; s. Royal Stewart.
582. (48) HYDE, W. Senatra, b. g., 1944; s. Bungunya.
583. (49) HYDE, W. Stand By, br. g., 1944; s. Bungunya.
584. (50) IZZARD, G. Lancer, ch. g.
585. (51) JACKSON, H. AND MRS. Sovereign, cr. g., 1942; s. Jack Horner.
586. (52) KENNEDY, Mrs. H. S. Andrew, gr. g.
587. (53) KENNEDY, Mrs. H. S. Sam, ch. g.
588. (54) KEOGH, J. H. Blue Peter, ch., 1941.
589. (55) KNIGHT-GREGSON, G. AND MISS M. Blue Monarch, gr. g., 1943.
590. (56) LAIDLAW, Miss R. F. AND W. J. ARMOUR. Flight, ch. g., 1941; bred by F. Bowden, Yarram, Vic.; s. Pearlyn.
591. (57) LAIDLAW, Miss R. F. AND W. J. ARMOUR. Pennant, br. g., 1941; s. Portobella.
592. (58) LAZARUS, Miss V. Euola, br. m., 1939; bred by —. McKenzie, Orange, N.S.W.
593. (59) LUXTON, T. JUNR. Cavalier, b. g., 1943.
594. (60) LUXTON, T. JUNR. Ellipsis, b. g., 1938; bred by Dr. A. E. Syme, Springvale, Vic.; s. Paronthesis, d. Laura.
595. (61) McCARTEN, Miss C. Shining Night (imp. N.Z.), br. g., 26:9:38; bred by M. A. Courtney, Cambridge, N.Z.; s. Foxbridge (imp.), d. Speedmint.
596. (62) McKENZIE, G. R. Clansman, br. g., 1940; bred by D. Robertson, Taralga, N.S.W.; s. Buonarroti.
597. (63) McLACHLAN, N. D., AND SONS. Lamington, br. g., 1942; bred by D. G. Tait, Larras Lee, N.S.W.; s. Veilmond, d. Brown Cream.
598. (64) McLACHLAN, N. D., AND SONS. Lucknow, b. g., 1942.
599. (65) McLACHLAN, N. D., AND SONS. Snip, gr. g., 1940.
600. (66) MACGOUN, Miss A. Sovereign, ch. g., 1941.
601. (67) MACPHERSON, G. J. Sir Galahad, br. g., 1944; bred by T. B. Macfarlane, Morriwa, N.S.W.; s. Willow Tree, d. by Valais (imp.).
602. (68) MANGOLD, B. M. Little Sport, b. g., 1941; bred by exhibitor; s. Royal Sport, d. Little Bonnie.
603. (69) MASTERTON, Mrs. D. S. Benambra, b. g., —:8:43; bred by G. Herbert; s. Sir Mosley, d. by Bright Steel.
604. (70) MEEKS, Mrs. D. Blackout, blk. g.
605. (71) METHERALL, R. M. Mystic Sails, ch. g., 1944; bred by Mrs. D. Branigan, Cranbourne, Vic.; s. Silver Sails.
606. (72) MITCHELL, G. C. Biniguy, b. g., aged; bred by R. S. Manchee, Tamworth, N.S.W.; s. Solar Fox, d. Pretty Richmond.
607. (73) MOORE AND STEAD. Piper, br. g., 1941.
608. (74) MORTON, D. C. Majesty, ch. g., 1939; bred by J. Morrison, Cowra, N.S.W.; s. Sam.
609. (75) O'HARE, Miss J. Silver Light, cr. m., s. Woodhack, d. Silver.
610. (76) PARKER, W. F. Snip, blk. g.
611. (77) PARKER, W. F. Spruce, gr. g.
612. (78) PAYNE, A. L. Bayard, br. g.
613. (79) PAYNE, A. L. Sirocco, b. g.
614. (80) PEARSON, W. G. Commander, b. g.
615. (81) PEDEN, W. Rocket, br. g., 1938; bred by H. Rankin, Tarlo, N.S.W.
616. (82) POPE, Mrs. A. V. Noel, b. g., 1939; bred by —. Sheather, Jingellic, N.S.W.; s. Cambuscan, d. Ma Chere.

"AJAX" TROUBLE-FREE PUMPS for all agricultural and industrial purposes.
McPHERSON'S LTD., 51-65 Bathurst Street, Sydney.

McPHERSON'S LTD.—Since 1860 the firm most relied on by the man on the land—
51-65 Bathurst Street, Sydney.

Sec. 1—HORSES—Saddle Horses and Galloways (Continued).

617. (83) POPE, Mrs. A. V. Texas, b. g., 1940; bred by —, Sheather, Jingellic, N.S.W.; s. Cambuscan, d. Ma Chere.
618. (84) PRENDERGAST, Miss E. Laddle, b. g., aged.
619. (85) PRENDERGAST, Miss E. Snowbrook, gr. g., aged.
620. (86) ROSS, C. B. Dawn, b. m., aged; bred by Peel River Land and Mineral Co. Ltd., Tamworth, N.S.W.
621. (87) ROSS, C. B. Mac, b. g., aged.
622. (88) SANDERSON, Miss M. Why Not, b. g., 1945; bred by C. P. Fairbairn, Albury, N.S.W.; s. Televera, d. Goddess.
623. (89) SEYMOUR-WELLS, P. Marina, ch. m., aged; bred by V. M. Cheers, Gladstone, N.S.W.; s. Suncure (imp.), d. Jean Dooley.
624. (90) SHEPHERD, R. Shamrock, b. g., 1942.
625. (91) SMITH, Mrs. G. Jim, br. g., aged; bred by exhibitor; s. Dark Sky, d. Jess.
626. (92) SMITH, N. R. AND Mrs. Oscarnu, b. g., —: 9: 41; bred by T. Davenport, Hay, N.S.W.; s. The Viscount.
627. (93) SNELL, Mrs. K. Kerry, ch. g., 1941; s. Red Radium, d. by Ben Nevis.
628. (94) STOCKS, J. O. Grescha, bl.-gr. g., 1941.
629. (95) SULLIVAN, Mrs. M. Angus, gr. g., aged.
630. (96) SWEETNAM, Mrs. D. Galety, ch. g., 1942.
631. (97) SWINSON, E. E. Barbette, gr. m., 1938; bred by exhibitor; s. Kismet.
632. (98) SWINSON, E. E. Grey Garry, gr. g., 1937; bred by exhibitor; s. Kismet.
633. (99) THROSBY, J. C. Hero, ch. g.
634. (100) TOMKINS, L. Silver, gr. g., 1938; bred by —, Finlayson, Merriwa, N.S.W.; s. Harcourt.
635. (101) WALKER, I. Melody, br. m., 1942; bred by —, Stuart, Ardlothan, N.S.W.; s. Gengis Khan.
636. (102) WILKINSON, H. R. Blue Gown, gr. g., 1943.
637. (103) WILSON, J. H. Stormy, gr. g., 1944; bred by exhibitor; s. Zadaran (Vol. 6, A.H.S.B.).
638. (104) WINTER, Mrs. G. Sultan, rn. g., 1943; s. Attunga.
639. (105) WOOD, F. AND Miss M. Mist, gr. m., 1942.
640. (106) WOODHOUSE, Miss I. Theo's Own, b. g., 1942; s. Theo, d. Circe.
645. (5) CAMPBELL, C. Buena, br. g., 1942; bred by T. McAuley, Thirroul, N.S.W.; s. Buonarroti.
646. (6) CHENHALL, Mrs. P. The Admiral, gr. g., 1942; s. Nightly (imp.), Silver Grand.
647. (7) CULLEN, J. Urana, br. g., aged; bred by exhibitor.
648. (8) DANMARK PTY., LTD. Kubon, br. g., 1939; bred by Kia-Ora Stud, Seone, N.S.W.; s. Kuvera.
649. (9) DAVIS, Mrs. S. Pharos, dpl. gr. g., 1942.
650. (10) DWYER, T. Leightana, br. g., 1939; bred by J. J. Leahy, Bathurst, N.S.W.; s. Leighton (imp.), d. Puntana.
651. (11) FIELD, T. A. President, br. g., 1942.
652. (12) GARLICK, B. R. AND Mrs. Liberty, gr. g., 1941.
653. (13) GARRAHY, P. Sovereign, ch. g.
654. (14) HILL, Miss E. P. Beau Baron, dpl. gr. g., 1942; bred by Kentucky Stud, Toowoomba, Q'ld.
655. (15) KEOGH, J. H. Blue Peter, ch., 1941.
656. (16) LAIDLAW, Miss R. F., AND W. J. ARMOUR. Pennant, br. g., 1941; s. Portobella.
657. (17) LOCK, J. E. Specify, ch. g., 1930; bred by exhibitor; s. Crescendo (imp.), d. Peggy.
658. (18) LUXTON, T., JUNR. Break Up, gr. g., 1939; bred by Mrs. J. Scott, Melbourne; s. Glowing, d. Grey Mask.
659. (19) McLACHLAN, N. D., AND SONS. Lamington, br. g., 1942; bred by D. G. Tait, Larras Lee, N.S.W.; s. Veilmond, d. Brown Cream.
660. (20) MEEKS, Mrs. D. Blackout, blk. g.
661. (21) MIDDLEMISS, Mrs. F. Beau Geste, ch. g., 1940; s. Stanfred, d. Seremerle.
662. (22) MITCHELL, G. C. Biniguy, b. g., aged; bred by R. S. Manches, Tamworth, N.S.W.; s. Solar Fox, d. Pretty Richmond.
663. (23) PARKER, W. F. Spruce, gr. g.
664. (24) PEARSON, Miss J., AND Miss M. WILLIAMSON. Seafarer, gr. g., aged; bred by D. Johns, Bundalaguah, Vic.; s. Bravia, d. Shadene.
665. (25) REILLY, J. T. Lord Gilt, ch. g., 1942; bred by exhibitor; s. Gilt Edge, d. Lady Morpeth.
666. (26) SAMUELS, Mrs. A. V. M. Pasha, gr. g., 1938.
667. (27) SCHMIDT, R. Sunburst, ch. g., 1940.
668. (28) STYLES, C. N. AND Mrs. Sam, b. g., bred by L. W. Nelson.
669. (29) TAIT, Mrs. P. G. Eastern Line (imp.), br. g., 24: 5: 40; s. Alishah, d. Beline.
670. (30) YEATES, Miss M. Wong, br. g., 1941; bred by R. B. Robb, Moulamein, N.S.W.; s. The Pirate, d. Gaelic Lady.
- CLASS 71—Gentleman's 14-stone Hack, over 14.2 hands. First prize, £14; second prize, £8; third prize, £4; fourth prize, £2; fifth prize, £1.
641. (1) ADAMS, M. Royal Court, b. g., 1941.
642. (2) AUSTRALIAN JOCKEY CLUB. Prince, rn. g.
643. (3) BUNCE, Miss B. Wonga, ch. g.
644. (4) CAMPBELL, A. J. Prince Anom, b. g., 1945; bred by exhibitor; s. Baraclan, d. Bon.
- CLASS 72—Gentleman's 12-stone Hack, over 14.2 hands. First prize, £14; second prize, £8; third prize, £4; fourth prize, £2; fifth prize, £1.
671. (1) ADAMS, M. Meclad, br. g., 1941.

Sec. 1—HORSES—Saddle Horses and Galloways (Continued).

672. (2) AGGETT, Miss J. Glengarry, blk. g., 1940.
673. (3) ALLEN, Mrs. H. Colorado, gr. g.
674. (4) BROCKIE, L. Barranette, br. m., 1945; bred by P. Grant, Barraba, N.S.W.
675. (5) CAMPBELL, R. Marquis, b. g., 1940.
676. (6) CHENHALL, Mrs. P. Will We, gr. g., 1945; s. Yaneek, d. Lady Caroline.
677. (7) COOPER, J. E. Lone Star, b. g., 1942.
678. (8) de MARYLSKI, A. Ben All, bl. and w. g., 1944; bred by T. M. Montgomery.
679. (9) DWYER, T. Noel, b. g., 1943; bred by exhibitor; s. Billy Boy, d. Brayhades.
680. (10) FARROW, L. R. Stranger, b. g., s. Tippler.
681. (11) FIELD, T. A. Majesty, blk. g., aged; s. Silverburn (imp.), d. Alamba.
682. (12) FIELDING, P. G. Copper, ch. g.
683. (13) GARLICK, B. R. AND Mrs. Gentleman Jim, br. g., 1942.
684. (14) GARRAHY, P. Gallant Gentleman, gr. g.
685. (15) GAYLEARD, Mrs. M. Don Pedro, br. g., 1943; bred by New Zealand Loan and Mercantile Agency Co., Ltd.; s. Bungunya, d. Murrur.
688. (16) HICKS, W. G. Gloaming, br. g., 1943; s. Afew.
687. (17) HORDERN, S. Christmas, b. g.
688. (18) HUGHES, J. M. Bill, br. g., 1940; bred by N. Brown, Tamworth, N.S.W.; s. Royal Stewart.
689. (19) HYDE, W. Senatra, b. g., 1944; s. Bungunya.
690. (20) IZZARD, G. Lancer, ch. g.
691. (21) JAGELMAN, Mrs. H. Cable Boy, ch. g., aged; s. Marconigram (imp.), d. Jimmie B.
692. (22) KENNEDY, Mrs. H. S. Andrew, gr. g.
693. (23) KING, W. AND Mrs. Golden Lad, b. g.
694. (24) KNIGHT-GREGSON, G. AND Miss M. Blue Monarch, gr. g., 1943.
695. (25) LAIDLAW, Miss R. F., AND W. J. ARMOUR. Flight, ch. g., 1941; bred by F. Bowden, Yarram, Vic.; s. Poarlyn.
696. (26) LAZARUS, Miss V. Lesvaldo, ch. g., 1941; bred by —, Winters, Seone, N.S.W.
697. (27) LUXTON, T., JUNR. Ellipsis, b. g., 1938; bred by Dr. A. E. Syme, Springvale, Vic.; s. Paronthesis, d. Laira.
698. (28) McCARTEN, Miss C. Shining Night (imp. N.Z.), br. g., 26: 9: 38; bred by M. A. Courtney, Cambridge, N.Z.; s. Foxbridge (imp.), d. Speedmint.
699. (29) McKENZIE, G. R. Clansman, br. g., 1940; bred by D. Robertson, Taralga, N.S.W.; s. Buonarroti.
700. (30) McLACHLAN, N. D., AND SONS. Snip, gr. g., 1940.
701. (31) MACGOUN, Miss A. Sovereign, ch. g., 1941.
702. (32) MACPHERSON, G. J. Sir Galahad, br. g., 1944; bred by T. B. Macfarlane, Merriwa, N.S.W.; s. Willow Tree, d. by Valais (imp.).
703. (33) MASTERTON, Mrs. D. S. Benambra, b. g., —: 8: 43; bred by G. Herbert; s. Sir Mosley, d. by Bright Steel.
704. (34) MIDDLEMISS, Mrs. F. Perfection, gr. g., aged; bred by Peel River Land and Mineral Co. Ltd.; s. Scarlet Square (imp.), d. Porri.
705. (35) MILLS, Mrs. I. Millsym, br. g., aged; s. Louvain (imp.), d. Savana.
706. (36) PAYNE, A. L. Sirocco, b. g.
707. (37) PEARSON, W. G. Ben, b. g., 1940; bred by —, McMaster, Cassilis, N.S.W.; s. Binnia Hero.
708. (38) PENNELL, N. AND Mrs. Warden, ch. g., 1945.
709. (39) POPE, Mrs. A. V. Noel, b. g., 1939; bred by —, Sheather, Jingellic, N.S.W.; s. Cambuscan, d. Ma Chere.
710. (40) POPE, Mrs. A. V. Texas, b. g., 1940; bred by —, Sheather, Jingellic, N.S.W.; s. Cambuscan, d. Ma Chere.
711. (41) ROSS, C. B. Mac, b. g., aged.
712. (42) SAXTON, Miss P. Metaxas, blk. g., 1938; bred by St. Aubyns Stud, Vic.; s. Enfield (imp.), d. Balkan Star.
713. (43) SEYMOUR-WELLS, P. Marina, ch. m., aged; bred by V. M. Cheers, Gladstone, N.S.W.; s. Suncure (imp.), d. Jean Dooley.
714. (44) SHARP, J. A. AND Mrs. Pegasus, ch. g., aged.
715. (45) SMITH, Mrs. G. Jim, br. g., aged; bred by exhibitor; s. Dark Sky, d. Jess.
716. (46) SMITH, R. C. Dart Flight, blk. m., 1939; bred by B. Hayden, Murrurundi, N.S.W.;
717. (47) SNELL, Mrs. K. Kerry, ch. g., 1941; s. Red Radium, d. by Ben Nevis.
718. (48) STOCKS, J. O. Grescha, bl.-gr. g., 1941.
719. (49) STYLES, C. N. AND Mrs. Steppe, ch. g., 1944; bred by New Zealand Land Co., Bourke, N.S.W.; s. Windinggalla.
720. (50) SWINSON, E. E. Grey Garry, gr. g., 1937; bred by exhibitor; s. Kismet.
721. (51) THROSBY, J. C. Hero, ch. g.
722. (52) TOMKINS, L. Silver, gr. g., 1938; bred by —, Finlayson, Merriwa, N.S.W.; s. Harcourt.
723. (53) WILLMORE, Miss S. Belle Ami, br. m., 1941; s. Highzone.
724. (54) WILSON, J. H. Stormy, gr. g., 1944; bred by exhibitor; s. Zadaran (Vol. 6, A.H.S.B.).
- CLASS 73—Gentleman's 10-stone Hack, over 14.2 hands. First prize, £14; second prize, £8; third prize, £4; fourth prize, £2; fifth prize, £1.
725. (1) ASHTON, G. Tally Ho, ch. g., 1941.
726. (2) ASHTON, Mrs. R. Pleasure, gr. g., aged; s. Shahzade (imp.).

LATEST PUMPING EQUIPMENT — See the latest "Ajax" Pumps at McPHERSON'S PAVILION — 102 Suttor Ave.

ENGINEERING ACCESSORIES — Special exhibit of Machine and Hand tools, McPHERSON'S PAVILION — 102 Suttor Ave.

721 (52) THROSBY JR. HERO FROM class 72
 677 (7) COOPER JR. LONE STAR FROM class 72
 644 (4) CAMPBELL AT PRINCE ANSON FROM class 71
Visit COLES Variety Stores

713 (43) SKYHOOK-WELLS MURINA FROM class 72
 700 (30) MACLACHLAN NO. 4545 SNIP FROM class 72

Sec. 1—HORSES—Saddle Horses and Galloways (Continued).

- | | |
|---|---|
| 727. (3) AUSTRALIAN JOCKEY CLUB, Crosby, gr. g. | 755. (31) JACKSON, H. AND MRS. Sovereign, cr. g., 1942; s. Jack Horner. |
| 728. (4) BAMFORD, MRS. R. Grey Falcon, gr. g., aged. | 756. (32) KENNEDY, MRS. H. S. Sam, ch. g. |
| 729. (5) BARNES, A. L. AND MRS. Peter, br. g., 1940. | 757. (33) KINSELLA, MISS M. Belsar, b. g., 1941. |
| 730. (6) BOLLARD, MISS M. Z. Whisper, gr. g., 1943; s. Araskus, d. White Lily. | 758. (34) LAIDLAW, MISS R. F., AND W. J. ARMOUR. Plume, b. m., 1943; s. Eldoraine. |
| 731. (7) BRODIE, C. J. Sunstar, ch. g., aged; bred by Miss M. Wood, Jandowae, Q'ld. | 759. (35) LAIDLAW, MISS R. F., AND W. J. ARMOUR. Puzzle, ch. g., 1943; bred by Mrs. A. A. Laidlaw, Ararat, Vic.; s. Gay Parody, d. Turf Lady. |
| 732. (8) BURGE, J. Smoky Joe, blk. g., 1940; bred by exhibitor; s. Golden Memory, d. Wonga. | 760. (36) LAZARUS, MISS V. Ruve, br. m., 1941; bred by —, McKenzie, Orange, N.S.W. |
| 733. (9) BUTLER, G. Hector, br. g., 1943. | 761. (37) LUXTON, T., JUNR. Cavalier, b. g., 1943. |
| 734. (10) CAMERON, H. W. Emperor, blk. g., 1941. | 762. (38) MCKENZIE, G. R. Rob Roy, br. g., aged; bred by W. Talbot, Roslyn, N.S.W.; s. Kingsdale. |
| 735. (11) COOK, MRS. H. Florian, gr. g., 1941; bred by A. Underwood; s. Grey Box, d. Welcome Lady. | 763. (39) McLACHLAN, N. D., AND SONS. Lucknow, b. g., 1942. |
| 736. (12) COOK, MRS. H. Pilot, blk. g., 1941. | 764. (40) MACGOUN, MISS A. Pepper, gr. g., aged; bred by —, Joel, Dunedoo, N.S.W.; s. Kismet. |
| 737. (13) COOPER, J. E. Socks, blk. and w. g., 1942. | 765. (41) MACKAY, MRS. K. Rhythm, ch. g. |
| 738. (14) CORBETT, MISS N. Tebroc, br. g.; bred by St. Aubins Stud, Scone, N.S.W.; s. Kuvera, d. by Jim Craig. | 766. (42) MANGOLD, B. M. Little Sport, b. g., 1941; bred by exhibitor; s. Royal Sport, d. Little Bonnie. |
| 739. (15) COURT, MISS J. Nigger Minstrel, br. g., 1939; bred by Estate of W. R. Munro, St. George, Q'ld. | 767. (43) MOORE AND STEAD. Piper, br. g., 1941. |
| 740. (16) CULLEN, J. Blue Gown, gr. g., 1941; bred by exhibitor; s. Shard. | 768. (44) MORTON, D. C. Majesty, ch. g., 1939; bred by J. Morrison, Cowra, N.S.W.; s. Sam. |
| 741. (17) DANMARK PTY., LTD. Tempest, b. g., 1939; bred by Kia-Ora Stud, Scone, N.S.W.; s. Pantheon (imp.). | 769. (45) O'HARE, MISS J. Silver Light, cr. m., s. Woodhack, d. Silver. |
| 742. (18) DE MARYLSKI, A. Ben All, bl. and w. g., 1944; bred by T. M. Montgomery. | 770. (46) PARKER, W. F. Scamp, gr. g. |
| 743. (19) DUNCOMBE, MISS B. Quiver, gr. m., 1942; bred by exhibitor; s. Bedouin (imp.). | 771. (47) PARKER, W. F. Snip, blk. g. |
| 744. (20) FIELD, T. A. Banner, b. g., 1942. | 772. (48) PEARSON, W. G. Commander, b. g. |
| 745. (21) GARLICK, B. R. AND MRS. Starlight, gr. g., 1943. | 773. (49) PEDEN, W. Rocket, br. g., 1938; bred by H. Rankin, Tarlo, N.S.W. |
| 746. (22) GAYLEARD, MRS. M. Brandon Gem, gr. g., 1941; bred by J. F. Jelbart, Albury, N.S.W.; s. Sirdar, d. by Balkan King. | 774. (50) POUNTNEY MISS J. Royal Russell, br. g., 1941; bred by H. Wilson, Bugaldie, N.S.W.; s. Big Boy, d. Kite. |
| 747. (23) GENFORD, J. Nabimja, dpl. gr. m., 26:10:45; bred by V. Dickson, Kurnell, Sydney; s. Bubbles, d. Nazareen. | 775. (51) PRENDERGAST, MISS E. Snowbrook, gr. g., aged. |
| 748. (24) GUNTER, MISS M. M. My Esteem, b. m., 24:9:39; bred by Mrs. A. M. Conroy, Kensington, Sydney; s. Deep Respect, d. Neat Lady. | 776. (52) PYE, R. J. Dick Whittington, b. g., s. Kuvera, d. Peel Bell. |
| 749. (25) HICKS, W. G. Dignity, gr. g., 1943; s. Heritage. | 777. (53) REID, MISS J. D. Mizami, blue-rn. g., 1943; bred by —, Wilson, Coonabarabran, N.S.W.; s. Louvain (imp.), d. Marie Maria. |
| 750. (26) HIRST, MRS. E. E. Springmead Mary (Vol. 5, A.H.S.B.), gr. m., 19:9:40; bred by E. E. Hirst, Ingleburn, N.S.W.; s. Rakib (imp.—Vol. 5, A.H.S.B.), d. Springmead Evelyn Rose. | 778. (54) ROSS, C. B. Dawn, b. m., aged; bred by Peel River Land and Mineral Co. Ltd., Tamworth, N.S.W. |
| 751. (27) HORDERN, S. Dollar, br. g. | 779. (55) SHARP, J. A. AND MRS. Radiola, ch. g., 1942. |
| 752. (28) HUNT, W., AND H. PAUL. Scotch Airs, b. g., aged; s. Bard of Avon. | 780. (56) SHEDDEN, MISS M. Kilorin Domino, blk. g., 1943; bred by Sir Frederick McMaster, Mudgee, N.S.W.; s. Wolaski. |
| 753. (29) HUNTER-KING, MISS K. Mistral, gr., 1942. | 781. (57) SHEPHERD, R. Shamrock, b. g., 1942. |
| 754. (30) JACKSON, H. AND MRS. Kelly, gr. g., 1937; bred by exhibitors; s. D'Artagnan, d. Peggy. | 782. (58) SULLIVAN, MRS. M. Angus, gr. g., aged. |
| | 783. (59) SWINSON, E. E. Barquette, gr. m., 1938; bred by exhibitor; s. Kismet. |

Visit COLES Variety Stores

Sec. 1—HORSES—Saddle Horses and Galloways (Continued).

- | | |
|---|--|
| 784. (60) WALKER, I. Melody, br. m., 1942; bred by —, Stuart, Ardlethan, N.S.W.; s. Genghis Khan. | 809. (23) PEARSON, W. G. Commander, b. g. |
| 785. (61) WARBY, MISS E. Robin Hood, b. g., aged. | 810. (24) PEDEN, W. Rocket, br. g., 1938; bred by H. Rankin, Tarlo, N.S.W. |
| 786. (62) WOODHOUSE, MISS I. Theo's Own, b. g., 1942; s. Theo, d. Circe. | 811. (25) POUNTNEY, MISS J. Royal Russell, br. g., 1941; bred by H. Wilson, Bugaldie, N.S.W.; s. Big Boy, d. Kite. |
| CLASS 74—Saddle Horse, over 14.2 hands and not exceeding 15 hands. First prize, £5; second prize, £2; third prize, £1. | 812. (26) PRENDERGAST, MISS E. Snowbrook, gr. g., aged. |
| 787. (1) AUSTRALIAN JOCKEY CLUB, Spider, blk. g. | 813. (27) PYE, R. J. Dick Whittington, b. g.; s. Kuvera, d. Peel Bell. |
| 788. (2) BEVERIDGE, A. AND MRS. Widgee, blk. g., 1941. | 814. (28) SHARP, J. A., AND MRS. Radiola, ch. g., 1942. |
| 789. (3) BRODIE, C. J. Sunstar, ch. g., aged; bred by Miss M. Wood, Jandowae, Q'ld. | 815. (29) SHEDDEN, MISS M. Kilorin Domino, blk. g., 1943; bred by Sir Frederick McMaster, Mudgee, N.S.W.; s. Wolaski. |
| 790. (4) BUTLER, G. Hector, br. g., 1943. | 816. (30) STYLES, C. N. AND MRS. Steppe, ch. g., 1944; bred by New Zealand Land Co., Bourke, N.S.W.; s. Windingalla. |
| 791. (5) CAMPBELL, MISS A., AND MRS. J. AMORY. Melody, gr. m., 1940; bred by B. Perkins, Willow Tree, N.S.W.; s. Starlight, d. Flirt. | 817. (31) SWINSON, E. E. Barquette, gr. m., 1938; bred by exhibitor; s. Kismet. |
| 792. (6) CLARKE AND WHITE. Ben, b. g., 1941; s. Sir Morley. | 818. (32) SWINSON, E. E. Grey Garry, gr. g., 1937; bred by exhibitor; s. Kismet. |
| 793. (7) CULLEN, J. Blue Gown, gr. g., 1941; bred by exhibitor; s. Shard. | 819. (33) THROSBY, J. C. Hero, ch. g. |
| 794. (8) CURREY, W. L. Monte Cristo, ch. g., 1941; bred by A. A. Laidlaw, Ararat, Vic.; s. Goldie. | 820. (34) WALKER, I. Melody, br. m., 1942; bred by —, Stuart, Ardlethan, N.S.W.; s. Genghis Khan. |
| 795. (9) DANMARK PTY., LTD. Tempest, b. g., 1939; bred by Kia-Ora Stud, Scone, N.S.W.; s. Pantheon (imp.). | 821. (35) WINTER, MRS. G. Secret, b. m., 1943. |
| 796. (10) HIRST, H. D. Springmead Rathana [P], Vol. 1, A.H.S.B.A., gr. m., 30:10:44; bred by Mrs. E. E. Hirst, Ingleburn, N.S.W.; s. Rakib (imp.—Vol. 5, A.H.S.B.), d. Thana. | Champion Prize Royal Easter Show Medallion, and Society's Ribbon, for the best saddle horse, 14.2 hands and over, exhibited. All first prize saddle horses in Classes 68 to 74, may compete for this prize without entry. |
| 797. (11) HIRST, MRS. E. E. Springmead Mary (Vol. 5, A.H.S.B.), gr. m., 19:9:40; bred by E. E. Hirst, Ingleburn, N.S.W.; s. Rakib (imp.—Vol. 5, A.H.S.B.), d. Springmead Evelyn Rose. | Reserve Champion—Society's Ribbon. All first prize saddle horses in Classes 68 to 74, other than the class or classes from which the Champion was drawn, together with the second prize saddle horse from the class or classes from which the Champion was drawn may compete for this prize without entry. |
| 798. (12) HORDERN, S. Dollar, br. g. | CLASS 75—Pair of Hacks, over 14.2 hands, to be ridden by a lady and gentleman. Owners will be allowed to pair, and in the event of a pair separately owned winning, the prize will be divided. First prize, £8; second prize, £6; third prize, £4; fourth prize, £2; fifth prize, £1; sixth prize, Society's Ribbon. |
| 799. (13) HUGHES, J. M. Bill, br. g., 1940; bred by N. Brown, Tamworth, N.S.W.; s. Royal Stewart. | 822. (1) ADAMS, M. Meclad, br. g., 1941. |
| 800. (14) HUNTER-KING, MISS K. Mistral, gr., 1942. | 823. (2) ADAMS, M. Royal Court, b. g., 1941. |
| 801. (15) KEOGH, J. H. Blue Peter, ch., 1941. | 824. (3) AGGETT, MISS J. Glengarry, blk. g., 1940. |
| 802. (16) LAZARUS, MISS V. Euola, br. m., 1939; bred by —, McKenzie, Orange, N.S.W. | 825. (4) ALLINGHAM, G. R. Pasha, gr. g., 1942; s. The Sirdar. |
| 803. (17) McLACHLAN, N. D., AND SONS. Snip, gr. g., 1940. | 826. (5) ASHTON, G. Tally Ho, ch. g., 1941. |
| 804. (18) MACGOUN, MISS A. Pepper, gr. g., aged; bred by —, Joel, Dunedoo, N.S.W.; s. Kismet. | 827. (6) ASHTON, MRS. R. Pleasure, gr. g., aged; s. Shalzada (imp.). |
| 805. (19) MOORE AND STEAD. Piper, br. g., 1941. | 828. (7) AUSTRALIAN JOCKEY CLUB, Crosby, gr. g. |
| 806. (20) MORTON, D. C. Majesty, ch. g., 1939; bred by J. Morrison, Cowra, N.S.W.; s. Sam. | 829. (8) BAMFORD, MRS. R. Grey Falcon, gr. g., aged. |
| 807. (21) PARKER, W. F. Scamp, gr. g. | 830. (9) BARNES, A. L. AND MRS. Peter, br. g., 1940. |
| 808. (22) PEARSON, W. G. Ben, b. g., 1940; bred by —, McMaster, Cambilis, N.S.W.; s. Binnia Hero. | 831. (10) BROCKIE, L. Barranette, br. m., 1945; bred by P. Grant, Barraba, N.S.W. |

EVERY ENGINEERING REQUIREMENT — For 89 years McPHERSON'S LTD. have been foremost suppliers to engineering profession — 51-65 Bathurst Street, Sydney.

SEE THE "AJAX"—the pump with 3 special anti-vibration features. McPHERSON'S PAVILION — 102 Suttor Ave.

DEMCO MACHINERY CO. PTY. LTD.

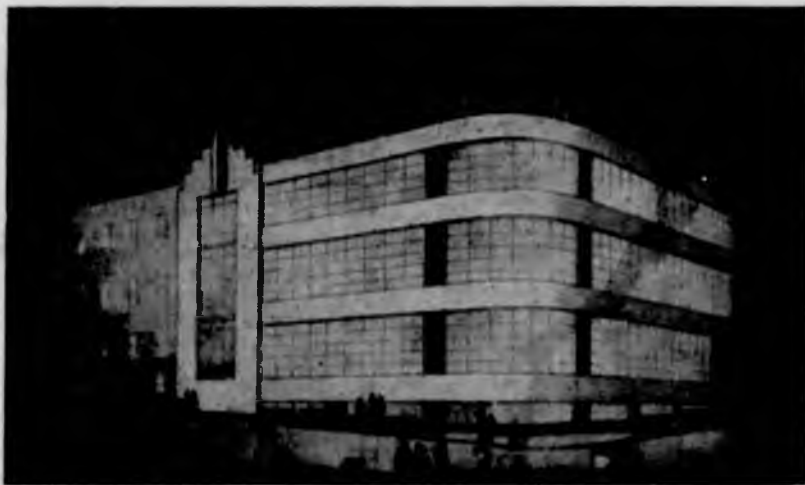

The modern Sydney offices and showrooms.

MACHINE TOOLS

SCREWCUTTING LATHES
TURRET AND CAPSTAN LATHES
MILLING MACHINES
SHAPING MACHINES
DRILLING MACHINES
GRINDING MACHINES

SCREWING MACHINES
GEAR CUTTING MACHINERY
FILING AND SAWING MACHINES
HACKSAW MACHINES
PLANING MACHINES
WOODWORKING MACHINERY

SMALL TOOLS

TRADESMAN'S TOOLS
TWIST DRILLS & FILES
TAPS, DIES, CHASERS, ETC.
MILLING CUTTERS AND REAMERS
HACKSAW BLADES, HAND & POWER
DRILL CHUCKS & LATHE CHUCKS
BENCH AND MACHINE VICES

PRECISION MEASURING EQUIPMENT
ELECTRIC & AIR TOOLS
SPRAY PAINT EQUIPMENT
TRANSMISSION SUPPLIES
BOLTS, NUTS, SCREWS, ETC.
OIL CUPS, LUBRICATORS, ETC.
ALL ENGINEERING SUNDRIES

Call and inspect the display of Machinery
and Tools at our stand—134 Bent Street.

DEMCO MACHINERY CO.

243 Cleveland Street,
Redfern (Sydney)
Phone MX 2291

and

355 William Street,
West Melbourne (Vic.)
Phone FJ 9238

Sec. 1—HORSES—Saddle Horses and Galloways (Continued).

832. (11) BRODIE, C. J. **Sunstar**, ch. g., aged; bred by Miss M. Wood, Jandowae, Q'ld.
833. (12) CHENHALL, MRS. P. **The Admiral**, gr. g., 1942; s. Nightly (imp.), d. Silver Grand.
834. (13) CHENHALL, MRS. P. **Will We**, gr. g., 1945; s. Yaneck, d. Lady Caroline.
835. (14) COOK, MRS. H. **Pilot**, blk. g., 1941.
836. (15) CULLEN, J. **Blue Gown**, gr. g., 1941; bred by exhibitor; s. Shard.
837. (16) DANMARK PTY., LTD. **Kubon**, br. g., 1939; bred by Kia-Ora Stud, Seone, N.S.W.; s. Kuvera.
838. (17) DANMARK PTY., LTD. **Tempest**, b. g., 1939; bred by Kia-Ora Stud, Seone, N.S.W.; s. Pantheon (imp.).
839. (18) DAVIS, MRS. S. **Pharos**, dpl. gr. g., 1942.
840. (19) DWYER, T. **Leightana**, br. g., 1939; bred by J. J. Leahy, Bathurst, N.S.W.; s. Leighton (imp.), d. Puntana.
841. (20) DWYER, T. **Noel**, b. g., 1943; bred by exhibitor; s. Billy Boy, d. Brayhades.
842. (21) EMERY, MISS R. M. **Egypt**, br. g.; bred by J. Chittick, Kangaroo Valley, N.S.W.; s. Azara.
843. (22) FIELD, T. A. **Majesty**, blk. g., aged; s. Silverburn (imp.), d. Alamba.
844. (23) FIELD, T. A. **President**, br. g., 1942.
845. (24) GARLICK, B. R. AND MRS. **Liberty**, gr. g., 1941.
846. (25) GAYLEARD, MRS. M. **Don Pedro**, br. g., 1943; bred by New Zealand Loan and Mercantile Agency Co., Ltd.; s. Bungunya, d. Murrur.
847. (26) HICKS, W. G. **Gloaming**, br. g., 1943; s. Afew.
848. (27) HILL, MISS E. P. **Beau Baron**, dpl. gr. g., 1942; bred by Kentucky Stud, Toowoomba, Q'ld.
849. (28) HIRST, H. D. **Springmead Rathana** [P], Vol. 1, A.H.S.B.A., gr. m., 30:10:44; bred by Mrs. E. E. Hirst, Ingleburn, N.S.W.; s. Rakib (imp.-Vol. 5, A.H.S.B.), d. Thana.
850. (29) HIRST, MRS. E. E. **Springmead Mary** (Vol. 5, A.H.S.B.), gr. m., 19:9:40; bred by E. E. Hirst, Ingleburn, N.S.W.; s. Rakib (imp.—Vol. 5, A.H.S.B.), d. Springmead Evelyn Rose.
851. (30) HORDERN, S. **Christmas**, b. g.
852. (31) HORDERN, S. **Dollar**, br. g.
853. (32) HUGHES, J. M. **Bill**, br. g., 1940; bred by N. Brown, Tamworth, N.S.W.; s. Royal Stewart.
854. (33) HYDE, W. **Senatra**, b. g., 1944; s. Bungunya.
855. (34) HYDE, W. **Stand By**, br. g., 1944; s. Bungunya.
856. (35) JACKSON, H. AND MRS. **Kelly**, gr. g., 1937; bred by exhibitors; s. D'Artagnan, d. Peggy.
857. (36) JACKSON, H. AND MRS. **Sovereign**, cr. g., 1942; s. Jack Horner.
858. (37) KENNEDY, MRS. H. S. **Andrew**, gr. g.
859. (38) KENNEDY, MRS. H. S. **Sam**, ch. g.
860. (39) KNIGHT-GREGSON, G. AND MISS M. **Blue Monarch**, gr. g., 1943.
861. (40) LAIDLAW, MISS R. F., AND W. J. **ARMOUR. Flight**, ch. g., 1941; bred by F. Bowden, Yarram, Vic.; s. Pearlyn.
862. (41) LAZARUS, MISS V. **Euola**, br. m., 1939; bred by —. McKenzie, Orange, N.S.W.
863. (42) LAZARUS, MISS V. **Ruve**, br. m., 1941; bred by —. McKenzie, Orange, N.S.W.
864. (43) LUXTON, T., JUNR. **Cavaller**, b. g., 1943.
865. (44) LUXTON, T., JUNR. **Ellipsis**, b. g., 1938; bred by Dr. A. E. Symo, Springvale, Vic.; s. Parenthesis, d. Laira.
866. (45) McCARTEN, MISS C. **Shining Night** (imp. N.Z.), br. g., 26:9:38; bred by M. A. Courtney, Cambridge, N.Z.; s. Foxbridge (imp.), d. Speedmint.
867. (46) McKENZIE, G. R. **Clansman**, br. g., 1940; bred by D. Robertson, Taralga, N.S.W.; s. Buonarrotti.
868. (47) McKENZIE, G. R. **Rob Roy**, br. g., aged; bred by W. Talbot, Roslyn, N.S.W.; s. Kingsdale.
869. (48) McLACHLAN, N. D., AND SONS. **Lucknow**, b. g., 1942.
870. (49) McLACHLAN, N. D., AND SONS. **Snip**, gr. g., 1940.
871. (50) MACGOUN, MISS A. **Pepper**, gr. g., aged; bred by —. Joel, Dunedoo, N.S.W.; s. Kisnet.
872. (51) MACGOUN, MISS A. **Sovereign**, ch. g., 1941.
873. (52) MASTERTON, MRS. D. S. **Benambra**, b. g., —:8:43; bred by G. Herbert; s. Sir Mosley, d. by Bright Steel.
874. (53) MEEKS, MRS. D. **Blackout**, blk. g.
875. (54) MIDDLEMISS, MRS. F. **Grey Gown**, gr. g., aged; s. Aden Chief, d. Silver Lock.
876. (55) MIDDLEMISS, MRS. F. **Perfection**, gr. g., aged; bred by Peel River Land and Mineral Co. Ltd.; s. Scarlet Square (imp.), d. Perri.
877. (56) MILLS, MRS. I. **Millsym**, br. g., aged; s. Louvain (imp.), d. Savana.
878. (57) MITCHELL, G. C. **Biniguy**, b. g., aged; bred by R. S. Manchoe, Tamworth, N.S.W.; s. Solar Fox, d. Pretty Richmond.
879. (58) MOORE AND STEAD. **Piper**, br. g., 1941.
880. (59) NORTON, D. C. **Majesty**, ch. g., 1939; bred by J. Morrison, Cowra, N.S.W.; s. Sam.
881. (60) O'HARE, MISS J. **Silver Light**, cr. m., s. Woodhack, d. Silver.
882. (61) PARKER, W. F. **Scamp**, gr. g.
883. (62) PARKER, W. F. **Snip**, blk. g.
884. (63) PARKER, W. F. **Spruce**, gr. g.
885. (64) PEARSON, MISS J., AND MISS M. WILLIAMSON. **Seafarer**, gr. g., aged; bred by D. Johns, Bundalagwah, Vic.; s. Bravia, d. Shadene.

REGA ROTARY DUSTER—with ball-bearing fan shaft, as supplied by McPHERSON'S LTD.—PAVILION at 102 Suttor Ave.

Sec. 1—HORSES—Saddle Horses and Galloways (Continued).

886. (65) PEARSON, W. G. **Ben**, b. g., 1940; bred by —, McMaster, Cassilis, N.S.W.; s. Binnia Hero.
887. (66) PEARSON, W. G. **Commander**, b. g.
888. (67) PEDEN, W. **Rocket**, br. g., 1938; bred by H. Rankin, Tarlo, N.S.W.
889. (68) PENNELL, N. AND MRS. **Warden**, ch. g., 1945.
890. (69) POPE, MRS. A. V. **Noel**, b. g., 1939; bred by —, Sheather, Jingellic, N.S.W.; s. Cambuscan, d. Ma Chere.
891. (70) POPE, MRS. A. V. **Texas**, b. g., 1940; bred by —, Sheather, Jingellic, N.S.W.; s. Cambuscan, d. Ma Chere.
892. (71) PYE, R. J. **Dick Whittington**, b. g., s. Kuvera, d. Peel Bell.
893. (72) SAMUELS, MRS. A. V. M. **Pasha**, gr. g., 1938.
894. (73) SAMUELS, MRS. A. V. M. **Seafarer**, gr. g.
895. (74) SANDERSON, MISS M. **Why Not**, b. g., 1945; bred by C. P. Fairbairn, Albury, N.S.W.; s. Televera, d. Goddess.
896. (75) SAXTON, MISS P. **Metaxas**, blk. g., 1938; bred by St. Aubyns Stud, Vic.; s. Enfield (imp.), d. Balkan Star.
897. (76) SCHMIDT, R. **Sunburst**, ch. g., 1940.
898. (77) SHARP, J. A. AND MRS. **Pegasus**, ch. g., aged.
899. (78) SHEPHERD, R. **Shamrock**, b. g., 1942.
900. (79) STOCKS, J. O. **Grescha**, bl.-gr. g., 1941.
901. (80) SULLIVAN, MRS. M. **Angus**, gr. g., aged.
902. (81) SWINSON, E. E. **Barbette**, gr. m., 1938; bred by exhibitor; s. Kismet.
903. (82) SWINSON, E. E. **Grey Garry**, gr. g., 1937; bred by exhibitor; s. Kismet.
904. (83) TAIT, MRS. P. G. **Eastern Line** (imp.), br. g., 24:5:40; s. Alishah, d. Beline.
905. (84) TOMKINS, L. **Silver**, gr. g., 1938; bred by —, Finlayson, Merriwa, N.S.W.; s. Harcourt.
906. (85) WALKER, I. **Melody**, br. m., 1942; bred by —, Stuart, Ardlethan, N.S.W.; s. Genghis Khan.
907. (86) WARBY, MISS E. **Robin Hood**, b. g., aged.
908. (87) WILSON, J. H. **Stormy**, gr. g., 1944; bred by exhibitor; s. Zadaran (Vol. 6, A.H.S.B.).
909. (88) WINTER, MRS. G. **Secret**, b. m., 1943.
910. (89) WINTER, MRS. G. **Supreme**, b. g., 1941; s. Attunga.
- STOCK HORSE.**
- CLASS 76—Stock Horse. To be judgeo on type. Equipment will not be judged. First prize, £8; second prize, £6; third prize, £4; fourth prize, £2.
911. (1) ADAMS, M. **Sovereign**, cr. g., 1940.
912. (2) ANDREWS, H. V. **Khyba**, b. g.; s. Moonlight, d. Nancello.
913. (3) BROCKIE, L. **Barranette**, br. m., 1945; bred by P. Grant, Barraba, N.S.W.
914. (4) CALDWELL, R. F. **Sterling**, b. g., aged.
915. (5) CARPENTER, MRS. H. **Shotgun**, rn. g., 1942.
916. (6) CLARKE AND WHITE. **Ben**, b. g., 1941; s. Sir Morley.
917. (7) COOPER, J. E. **Lone Star**, b. g., 1942.
918. (8) COOPER, J. E. **Socks**, blk. and w. g., 1942.
919. (9) COURT, MISS J. **Nigger Minstrel**, br. g., 1939; bred by Estate of W. R. Munro, St. George, Q'ld.
920. (10) DANMARK PTY., LTD. **Kubon**, br. g., 1939; bred by Kia-Ora Stud, Scone, N.S.W.; s. Kuvera.
921. (11) DE MARYLSKI, A. **Ben All**, bl. and w. g., 1944; bred by T. M. Montgomery.
922. (12) EMERY, MISS R. M. **Address**, ch. m., 1943; bred by B. Haigh, Nowra, N.S.W.; s. Lynch Law, d. Rosecap.
923. (13) EMERY, MISS R. M. **Yl**, br. m.; bred by C. Sorrell, Adaminaby, N.S.W.; s. Royal Patch.
924. (14) FARROW, L. R. **Stranger**, b. g.; s. Tippler.
925. (15) HILL, MISS E. P. **Beau Baron**, dpl.-gr. g., 1942; bred by Kentucky Stud, Toowoomba, Q'ld.
926. (16) HYDE, W. **Senarra**, b. g., 1944; s. Bungunya.
927. (17) HYDE, W. **Stand By**, br. g., 1944; s. Bungunya.
928. (18) KINKADE, ROY. **Temptation**, blk. g., aged.
929. (19) KINSELLA, MISS M. **Belsar**, b. g., 1941.
930. (20) MCKENZIE, G. R. **Clansman**, br. g., 1940; bred by D. Robertson, Taralga, N.S.W.; s. Buonarotti.
931. (21) MACGOUN, MISS A. **Pepper**, gr. g., aged; bred by —, Joel, Dundoo, N.S.W.; s. Kismet.
932. (22) MACKAY, MRS. K. **Rhythm**, ch. g.
933. (23) MAPLE-BROWN, I. **Glen**, ch. g.
934. (24) MAPLE-BROWN, I. **Murra**, br. g., 1940.
935. (25) MAPLE-BROWN, I. **Opal**, br. m.
936. (26) MAPLE-BROWN, I. **Socks**, br. g.
937. (27) PEARSON, W. G. **Ben**, b. g., 1940; bred by —, McMaster, Cassilis, N.S.W.; s. Binnia Hero.
938. (28) PEARSON, W. G. **Commander**, b. g.
939. (29) PEDEN, W. **Rocket**, br. g., 1938; bred by H. Rankin, Tarlo, N.S.W.
940. (30) ROBERTS, M. F. **Flash**, ch. g., 1943.
941. (31) ROSS, C. B. **Mac**, b. g., aged.
942. (32) SCHMIDT, R. **Invictus**, br. g., 1936.
943. (33) SCHMIDT, R. **Sunburst**, ch. g., 1940.
944. (34) SHARP, J. A. AND MRS. **Pegasus**, ch. g., aged.
945. (35) SHEPHERD, R. **Shamrock**, b. g., 1942.
946. (36) SMITH, J. O. **Nipper**, b. g., 1943; s. Sir Murrell.
947. (37) SMITH, R. C. **Dark Flight**, blk. m., 1939; bred by B. Hayden, Murrumbidgee, N.S.W.

STURDY DOUBLE-DUTY SICKLE-GRINDERS—high-speed, double action grinders at McPHERSON'S LTD., 51-65 Bathurst Street, Sydney.

Sec. 1—HORSES—Saddle Horses and Galloways (Continued), and Police Horse.

948. (38) STYLES, C. N. AND MRS. **Steppe**, ch. g., 1944; bred by New Zealand Land Co., Bourke, N.S.W.; s. Windinggalla.
949. (39) THROSBY, J. C. **Hero**, ch. g.
950. (40) WILSON, J. H. **Stormy**, gr. g., 1944; bred by exhibitor; s. Zadaran (Vol. 6, A.H.S.B.).
951. (41) WINTER, MRS. G. **Seagull**, ch. m., 1941; s. Attunga, d. Seabird.
952. (42) WINTER, MRS. G. **Select**, b. m., 1943; s. Attunga.
953. (43) YOUNG, A. R. **Blue Lock**, dpl. gr. g., —:9:36; bred by exhibitor; s. Grey Lock, d. Yvonne.
961. (8) POLICE DEPARTMENT (CONSTABLE STANTON). **Ned**, b. g., 1939; bred by Newstead South Land and Mineral Co., Ltd., Wariakla, N.S.W.; s. Garoo.
962. (9) POLICE DEPARTMENT (CONSTABLE TARLINGTON). **Somme**, b. g., 1940; bred by J. H. Woods, Newtown, Sydney; s. The Marne, d. Brama.
963. (10) POLICE DEPARTMENT (CONSTABLE WALDRON). **Laddie**, b. g., 1943; bred by Peel River Land and Mineral Co., Ltd., Tamworth, N.S.W.; s. Scarlet Square (imp.).
964. (11) POLICE DEPARTMENT (CONSTABLE WALKER). **Ray**, b. g., 1939; bred by E. J. Morrow, Wagga, N.S.W.; s. Australian Sun (imp.).
965. (12) POLICE DEPARTMENT (CONSTABLE WITHERSPOON). **Desmond**, b. g., 1938; bred by Peel River Land and Mineral Co., Ltd., Tamworth, N.S.W.; s. Scarlet Square (imp.).

POLICE HORSE.

Judge: A. G. Williams, 13 Second-av., St. Peters, S.A.

Stewards: P. S. Willsallen (Chief), J. D. MacLeod (Steward-in-Charge), W. H. Davies, F. R. Allen, G. Ashton, R. R. Ashton, J. Oates, J. I. Toohey

CLASS 77—(Special Prizes)—Police Horse to be ridden by a New South Wales Mounted Trooper. First prize, £8; second prize, £4; third prize, £2; fourth prize, £1. Prize money presented by Hotel Grand Central Pty., Ltd., 151 Clarence-st., Sydney.

954. (1) POLICE DEPARTMENT (CONSTABLE BAKER). **Bobby**, b. g., 1938; bred by T. Hyland, East Gresford, N.S.W.; s. Lord Canonbee, d. by Bendigo.
955. (2) POLICE DEPARTMENT (CONSTABLE CARVER). **Glen**, b. g., 1939; bred by C. J. Clarke, Minto, N.S.W.; s. Sladehe Again, d. Rutilla.
956. (3) POLICE DEPARTMENT (CONSTABLE GRAHAM). **Barry**, b. g., 1940; bred by W. A. Bishop, Scone, N.S.W.; s. Willow Tree.
957. (4) POLICE DEPARTMENT (CONSTABLE JENKINS). **Darcy**, b. g., 1939; bred by Peel River Land and Mineral Co., Ltd., Tamworth, N.S.W.; s. Scarlet Square (imp.).
958. (5) POLICE DEPARTMENT (CONSTABLE LOWREY). **Tony**, b. g., 1938; bred by Peel River Land and Mineral Co., Ltd., Tamworth, N.S.W.; s. Scarlet Square (imp.).
959. (6) POLICE DEPARTMENT (CONSTABLE MOLLOY). **Noble**, b. g., 1943; bred by A. Hordern, Bowral, N.S.W.; s. Dark Sky (imp.), d. by Login Briton (imp.).
960. (7) POLICE DEPARTMENT (CONSTABLE SEDGWICK). **Don**, b. g., 1941; bred by J. Dunning, Turramurra, Sydney; s. Winooka, d. Ella Bee.

RESTRICTED CLASSES.

SADDLE HORSES.
Post Entries Only.

Awards in Pair Classes will be disregarded for Restricted Classes.

CLASS 78—Restricted Novice Hack, over 14.2 hands. Open to all horses which have competed in a novice hack class (Classes 68 and 70) at the Royal Easter Show, 1949, and which have not won a first, second, or third prize in any hack class. First prize, £3; second prize, £2; third prize, £1.

CLASS 79—Restricted Lady's Hack. Open to all horses, over 14.2 hands, which have competed in a lady's hack class (Classes 68 and 69) at the Royal Easter Show, 1949, and which have not won a first, second, or third prize in any hack class. First prize, £3; second prize, £2; third prize, £1.

CLASS 80—Restricted 12-stone Hack. For all horses, over 14.2 hands, which have competed in a 12-stone hack class (Class 72) at the Royal Easter Show, 1949, and which have not won a first, second, or third prize, in any hack class. First prize, £5; second prize, £2; third prize, £1.

CLASS 81—Restricted 10-st. Hack. For all Horses over 14.2 hands, which have competed in a 10-st. hack class (Class 73) at the Royal Easter Show, 1949, and which have not won a first, second, or third prize in any hack class. First prize, £5; second prize, £2; third prize, £1.

PLUMBERS' AND BUILDERS' SUPPLIES — Special display at McPHERSON'S PAVILION — 102 Suttor Ave.

| CLASS 78 | REGISTERED MOVIE | MOVIE | CLASS 79 | REGISTERED MOVIE | MOVIE |
|-------------------------------|------------------|------------------|--------------------------------|------------------|-------------------|
| 1. BRODIE, C.J. | | SUNSTAR. | 1. BRODIE, C.J. | | SUNSTAR. |
| 2. CAMPBELL, R.J. <i>3rd</i> | | MARQUIS. | 2. CAMPBELL, R.J. | | MARQUIS. |
| 3. CURREY, L. | | MONTE CRISTO. | 3. DWYER, T. . . | | NOEL. |
| 4. FARROW, L.R. | | STRANGER. | 4. FARROW, L.R. | | STRANGER. |
| 5. FIELD, T.A. | | PRESIDENT. | 5. HIRST, E.E. | | SPRINGMEAD MARY. |
| 6. FIELDING, P.G. | | COPPER. | 6. HYDE, W. | | SENARTRA. |
| 7. HICKS, W.G. <i>1st</i> | | DIGNITY. | 7. KINSELLA, Miss M. | | BELSAR. |
| 8. HIRST, E.E. | | SPRINGMEAD MARY. | 8. LAZARUS, Miss V. | | EUOLA. |
| 9. HUNTER-KING, Miss K. | | MISTRAL. | 9. LUXTON, T. <i>2nd</i> | | ELLIPSIS. |
| 10. HYDE, W. | | SENARTRA. | 10. PEARSON, W.G. | | BEN. |
| 11. JACKSON, N. | | FLICKA. | 11. PEARSON, W.G. <i>3rd</i> | | COMMANDER. |
| 12. KINSELLA, Miss M. | | <u>BELSAR.</u> | 12. McLACHLAN AND SONS, N.D. | | SNIP. |
| 13. LUXTON, T. | | ELLIPSIS. | 13. MacCOUN, Miss A. | | SOVEREIGN. |
| 14. MCKENZIE, G.R. | | CLANSMAN. | 14. PYE, Miss S.E. | | DICK WHITTINGTON. |
| 15. McLACHLAN, N.D. & SONS. | | SNIP. | 15. ROSS, C.B. | | DAWN. |
| 16. McLACHLAN, N.D. & SONS. | | LUCKNOW. | 16. SAXTON, Miss P. <i>1st</i> | | METAXAS. |
| 17. MacCOUN, Miss A. | | SOVEREIGN. | 17. SMITH, N.R. AND MRS. | | OSCARNU. |
| 18. NICHOLSON, A. | | TAMARISK. | 18. SWINSON, E.E. | | GREY GARRY. |
| 19. O'HARE, J. | | SILVER LIGHT. | 19. SWINSON, E.E. | | BABETTE. |
| 20. PEARSON, W.G. | | COMMANDER? | 20. WARBY, Miss E. | | ROBIN HOOD. |
| 21. ROSS, C.B. | | DAWN. | | | |
| 22. SMITH, N.R. AND MRS. | | OSCARNU. | | | |
| 23. SNELL, Miss K. <i>2nd</i> | | KERRY. | | | |
| 24. SULLIVAN, Mrs. M. | | ANGUS. | | | |
| 25. SWINSON, E.E. | | BABETTE. | | | |
| 26. SWINSON, E.E. | | GREY GARRY. | | | |

CLASS 80

| | |
|------------------------------|---------------|
| 1. CAMPBELL, R. J. | MARSUITS |
| 2. DWYER, T. | MOHL. |
| 3. FIELDING, P. G. 3rd | COPPER. |
| 4. HYDE, W. 1st. | SENIATRA. |
| 5. HYDE, W. | STANBY. |
| 6. KNIGHT-GRIBSON, Miss M.L. | BLUE MONARCH. |
| 7. LUDON, T. | ELLIPSIS. |
| 8. MACGOUN, Miss A. | SOVEREIGN. |
| 9. PEARSON, W. G. 2nd | BEN. |
| 10. ROSS, C. B. | MAC. |
| 11. SAXTON, Miss P. | MTAXAS. |
| 12. SWINSON, E. E. | GREY GARY. |

CLASS 81.

| | |
|-----------------------------|-------------------|
| 1. BRODIE, C. J. | SUNSTAR. |
| 2. BURGE, J. | SMOKY JOE. |
| 3. FARROW, L. R. | STRANGER. |
| 4. HICKS, W. G. | DIGNITY. |
| 5. JACKSON, Mrs. H. A. 1st | KELLY. |
| 6. KINSELLA? Miss M. | BELSAR. |
| 7. MCKENZIE, G. R. | ROB ROY. |
| 8. McLACHLAN, N. D. & SONS. | SNIP. |
| 9. McLACHLAN, N. D. & SONS. | LUCKNOW. |
| 10. MACGOUN, Miss A. 2nd | PEPPER. |
| 11. PARKER, W. F. | SCAMP. |
| 12. PEARSON, W. G. | COMMANDER. |
| 13. PYE, Miss S. E. | DICK WHITTINGTON. |
| 14. ROSS, C. B. | DAWN. |
| 15. SULLIVAN, M. 3rd. | ANGUS. |
| 16. SWINSON, E. E. | BABETTE. |
| 17. WARBY, Miss E. | ROBIN HOOD. |

Sec. 1—HORSES—Saddle Galloways.

SADDLE GALLOWAYS.

(Over 14 hands, and not exceeding 14.2 hands.)

CHAMPIONS 1947, 1948.

1947 H. Knight-Gregson, Sunray.

1948 No Award.

CLASS 83—Lady's (Galloway) Novice Hack, to be ridden by a lady. Open to all galloways, over 14 hands, and not exceeding 14.2 hands, which have not won a first, second, or third prize in a class for Lady's Hacks at any previous Royal Show at Sydney, Melbourne, Adelaide, Perth, or Brisbane. A statutory declaration to this effect to be made. First prize, £6; second prize, £4; third prize, £2; fourth prize, £1; fifth prize, Society's Ribbon. Prize money presented by "Mrs. W. J. Steizer's 2GB Happiness Club," 136 Phillip-st., Sydney.

988. (1) ADAMS, M. Don, blk. g., aged.
 967. (2) BAMFORD AND BROWN. Peg's Pet, b. m., 1943.
 968. (3) BEATSON, MISS R. Lady Rebel, br. m., aged.
 969. (4) BERNER, MRS. E. M. Timoschenko, cr. g., 1942; s. Woodlands Snow, d. Judith Louise.
 970. (5) BIRRELL, R. M. Vanity, br., 1943; bred by exhibitor; s. Meltonan, d. Twilight.
 971. (6) BOURKE AND OSBORN. Baron, ch. g., 1940; bred by M. Kenyon, Sale, Vic.; s. Prince Henry.
 972. (7) BRADSTREET, MISS W. The Rajah, bl. gr. g., 1944; s. The Sirdar.
 973. (8) BULL, MRS. E. Golden Beauty, ch. m., 1945.
 974. (9) CALDWELL, R. F. Melody, ch. m., 1:11:46; bred by exhibitor; s. Dark Sky, d. Wee Rancee.
 975. (10) CAMERON, H. W. Pilsner, gr. g., 1941; bred by G. Reeves, Tamworth, N.S.W.
 976. (11) CRICHTON, C. J. Dot, br. m., 1942; bred by C. and W. P. Crichton, Young, N.S.W.; s. Burradoo Dandy, 152.
 977. (12) CURTIS, C. Tony Lad, b. g., 1941.
 978. (13) DANMARK PTY., LTD. Trigger, ch. g., 1939.
 979. (14) DREWE, MISS G. Fraser, br. g.
 980. (15) DWYER, T. Galway Bay, b. g., 1943.
 981. (16) ESTELL, MISS G. Tony, b. g., 1941; bred by F. Whitton, Barraba, N.S.W.
 982. (17) FIELD, T. A. Tara, ch. g., aged.
 983. (18) GENFORD, J. Nabimja, dpl. gr. m., 26:10:45; bred by V. Dickson, Kurnell, Sydney; s. Bubbles, d. Nazareen.
 984. (19) GRIFFIN, MISS N. Ranjl, b. g., 1941.
 985. (20) HAYNES, MRS. J. P. Katinga, gr. m., 1942.
 986. (21) HENRY, C. H., AND SONS. Tony, br. g.
 987. (22) HIRST, MRS. E. E. Thana, ch. m., 1936; bred by Mrs. P. Sullivan, Campbelltown, N.S.W.; s. Silver King, d. Selina.
 988. (23) HUNT, W., AND H. PAUL. Paddy, b. g., aged.
 989. (24) KELLY, T. H. Forty Winks, ch. m., 1945; bred by Miss I. Woodhouse, Campbelltown, N.S.W.; s. Master Joker, 180, A.P.S.B., d. Slumber.
 990. (25) KINKADE, ROY. Musician, gr. g., 1941.
 991. (26) KINKADE, ROY. Temptation, blk. g., aged.
 992. (27) LANGLEY, MISS I. Welkin Avis, ch. m., —:10:42; bred by E. Waites, Wodonga, Vic.; s. Caravis, d. Model Belle.
 993. (28) LOANEY, MRS. B. E. Bel Ami, ch. m., 1945; bred by exhibitor; s. Flashlight.
 994. (29) MCKENZIE, G. R. Khyber, gr. g., 1943.
 995. (30) MACGOUN, MISS A., AND C. H. R. JOHNSTON. Ambition, b. g., 1943; s. Native Spear.
 996. (31) MAPLE-BROWN, I. Murra, br. g., 1940.
 997. (32) MERRIMAN, L. T. Cinderella, dpl. gr. m., 1943; s. Renardi, d. Grey Lady.
 998. (33) MORRIS, MISS D. Glengarry, taffy g.
 999. (34) MOSS, G. Gazelle, gr. m., 3:9:41; bred by J. Mallon, Orange, N.S.W.; s. Prince Nejd (Vol. 5, A.H.S.B.), d. Thirval.
 1000. (35) NYE, E. M. Springmead Sequita (Vol. 4, P.B., A.H.S.B.), gr. m., 4:11:41; bred by E. E. Hirst, Ingleburn, N.S.W.; s. Rakib (imp.—Vol. 5, A.H.S.B.), d. Springmead Fanny.
 1001. (36) PEARSE, MRS. F. W. Holly, ch. g., 1940.
 1002. (37) PENNELL, N. AND MRS. Majestic, b. g., 1946.
 1003. (38) PENNELL, N. AND MRS. Sunmist, skewbald g., 1943.
 1004. (39) PRATT, W., AND S. SASSELLA. Meteor, b. g., 1941; bred by M. Hall; s. Bananghar.
 1005. (40) STORES, MISS P. Gentleman Jock, piebald g., 1938.
 1006. (41) STUART, MRS. E. Tex, ch. g.
 1007. (42) SULLIVAN, MRS. M. Ebony, blk. m., 1945.
 1008. (43) SULLIVAN, MRS. M. Salome, blk. m., 1942.
 1009. (44) SWADLING, A. H. Prince, gr. g., aged.
 1010. (45) SWANSTON, MISS D. M. Ballerina, gr. m., 1940; bred by D. Ryan; s. The Monk (imp.).
 1011. (46) THROSBY, J. C. Playboy, ch. g.
 1012. (47) TOLLEY, MISS J. Rocket, ch. g., 1940.
 1013. (48) TOMKINS, L. Sparks, blue-gr. g., 1943; bred by E. Plummer, Tallawang, N.S.W.
 1014. (49) WINDRED, MISS R. Emerald Lad, b. g., 1943.
 1015. (50) WINTER, MRS. G. Secret, b. m., 1943.
 1016. (51) WOOD, F. AND MISS M. Comrade, ch. g., 1942.
 1017. (52) WOOD, MRS. A. B. Dawn, gr. m., aged.

Sec. 1—HORSES—Saddle Galloways (Continued).

1018. (53) WOODHOUSE, MISS I. Shadric, gr. g., 5:11:45; bred by exhibitor; s. Cedric, d. Shahnee.
 1019. (54) YOUNG, A. R. Blue Lock, dpl. gr. g., —:9:36; bred by exhibitor; s. Grey Lock, d. Yvonne.
 1044. (25) KNIGHT-GREGSON, H. Sunray, b. g.
 1045. (26) LANGLEY, MISS I. Welkin Avis, ch. m., —:10:42; bred by E. Waites, Wodonga, Vic.; s. Caravis, d. Model Belle.
 1046. (27) LOANEY, MRS. B. E. Bel Ami, ch. m., 1945; bred by exhibitor; s. Flashlight.
 1047. (28) McCARTEN, MISS C. Tuppence, gr. m., 1940; bred by Mungimumbi Stud, Moree, N.S.W.; s. Scottish King, d. Grey Lass.
 1048. (29) MCKENZIE, G. R. Khyber, gr. g., 1943.
 1049. (30) MACGOUN, MISS A., AND C. H. R. JOHNSTON. Ambition, b. g., 1943; s. Native Spear.
 1050. (31) MAPLE-BROWN, I. Murra, br. g., 1940.
 1051. (32) MERRIMAN, L. T. Cinderella, dp. gr. m., 1943; s. Renardi, d. Grey Lady.
 1052. (33) MOORE, MISS N. P. Gundy, gr. g., aged; bred by W. H. Kurtz, Mudgeo, N.S.W.; s. Native Spear, d. Ocean Blue.
 1053. (34) NYE, E. M. Springmead Sequita (Vol. 4, P.B., A.H.S.B.), gr. m., 4:11:41; bred by E. E. Hirst, Ingleburn, N.S.W.; s. Rakib (imp.—Vol. 5, A.H.S.B.), d. Springmead Fanny.
 1054. (35) PEARSE, MRS. F. W. Holly, ch. g., 1940.
 1055. (36) PENNELL, N. AND MRS. Calcutta, blk. g., 1945.
 1056. (37) PENNELL, N. AND MRS. Majestic, b. g., 1946.
 1057. (38) PENNELL, N. AND MRS. Sunmist, skewbald g., 1943.
 1058. (39) PRATT, W., AND S. SASSELLA. Meteor, b. g., 1941; bred by M. Ball; s. Bananghar.
 1059. (40) SWANSTON, MISS D. M. Ballerina, gr. m., 1940; bred by D. Ryan; s. The Monk (imp.).
 1060. (41) THROSBY, J. C. Playboy, ch. g.
 1061. (42) TOLLEY, MISS J. Rocket, ch. g., 1940.
 1062. (43) TOMKINS, L. Sparks, blue-gr. g., 1943; bred by E. Plummer, Tallawang, N.S.W.
 1063. (44) WINDRED, MISS R. Emerald Lad, b. g., 1943.
 1064. (45) YOUNG, A. R. Blue Lock, dpl. gr. g., —:9:36; bred by exhibitor; s. Grey Lock, d. Yvonne.
CLASS 84—Lady's (Galloway) Hack, over 14 hands and not exceeding 14.2 hands. To be ridden by a lady. First prize, £6; second prize, £4; third prize, £2; fourth prize, £1; fifth prize, Society's Ribbon.
 1020. (1) ADAMS, M. Don, blk. g., aged.
 1021. (2) BAMFORD AND BROWN. Peg's Pet, b. m., 1943.
 1022. (3) BEATSON, MISS R. Lady Rebel, br. m., aged.
 1023. (4) BERNER, MRS. E. M. Timoschenko, cr. g., 1942; s. Woodlands Snow, d. Judith Louise.
 1024. (5) BIRRELL, R. M. Vanity, br., 1943; bred by exhibitor; s. Meltonan, d. Twilight.
 1025. (6) BOURKE AND OSBORN. Baron, ch. g., 1940; bred by M. Kenyon, Sale, Vic.; s. Prince Henry.
 1026. (7) BRADSTREET, MISS W. The Rajah, bl. gr. g., 1944; s. The Sirdar.
 1027. (8) BULL, MRS. E. Golden Beauty, ch. m., 1945.
 1028. (9) CALDWELL, R. F. Melody, ch. m., 1:11:46; bred by exhibitor; s. Dark Sky, d. Wee Rancee.
 1029. (10) CAMERON, H. W. Pilsner, gr. g., 1941; bred by G. Reeves, Tamworth, N.S.W.
 1030. (11) CLEGG, MISS J. Galey, ch. m., —:10:42; bred by J. Clegg, Lurnea, N.S.W.; s. Castor (imp. N.Z.), d. Sally.
 1031. (12) CRICHTON, C. J. Dot, br. m., 1942; bred by C. and W. P. Crichton, Young, N.S.W.; s. Burradoo Dandy, 152.
 1032. (13) DANMARK PTY., LTD. Trigger, ch. g., 1939.
 1033. (14) DREWE, MISS G. Fraser, br. g.
 1034. (15) DWYER, T. Galway Bay, b. g., 1943.
 1035. (16) GENFORD, J. Nabimja, dpl. gr. m., 26:10:45; bred by V. Dickson, Kurnell, Sydney; s. Bubbles, d. Nazareen.
 1036. (17) GRIFFIN, MISS N. Ranjl, b. g., 1941.
 1037. (18) HIRST, MRS. E. E. Thana, ch. m., 1936; bred by Mrs. P. Sullivan, Campbelltown, N.S.W.; s. Silver King, d. Selina.
 1038. (19) HORDERN, S. Idol Boy, br. g.
 1039. (20) HUNT, W., AND H. PAUL. Paddy, b. g., aged.
 1040. (21) KELLY, T. H. Esk, br. g., aged.
 1041. (22) KELLY, T. H. Forty Winks, ch. m., 1945; bred by Miss I. Woodhouse, Campbelltown, N.S.W.; s. Master Joker, 180, A.P.S.B., d. Slumber.
 1042. (23) KINKADE, ROY. Musician, gr. g., 1941.
 1043. (24) KINKADE, ROY. Temptation, blk. g., aged.

CLASS 85—Gentleman's Novice (Galloway) Hack Open to all galloways, over 14 hands and not exceeding 14.2 hands, which have not won a first, second, or third prize at a previous Royal Show in Sydney, Melbourne, Adelaide, Perth, or Brisbane. A statutory declaration to this effect to be made. First prize, £6; second prize, £4; third prize, £2; fourth prize, £1; fifth prize, Society's Ribbon.
 1065. (1) ADAMS, M. Tango, ch. g., 1941.
 1066. (2) BEATSON, MISS R. Lady Rebel, br. m., aged.
 1067. (3) BERNER, MRS. E. M. Timoschenko, cr. g., 1942; s. Woodlands Snow, d. Judith Louise.

FOR ALL GOOD TOOLS — For 89 years McPHERSON'S LTD. have supplied the best tools for farmers, engineers, builders—51-65 Bathurst Street, Sydney.

AJAX PUMPS LAST LONGER — Learn why at McPHERSON'S PAVILION, special pumping display — 102 Suttor Ave.

Sec. 1—HORSES—Saddle Galloways (Continued).

1068. (4) BRADSTREET, MISS W. **The Rajah**, bl.-gr., g., 1944; s. The Sirdar.
1069. (5) CALDWELL, R. F. **Melody**, ch. m., 1:11:46; bred by exhibitor; s. Dark Sky, d. Wee Rancee.
1070. (6) CAMERON, H. W. **Pilsner**, gr. g., 1941; bred by G. Reeves, Tamworth, N.S.W.
1071. (7) COURT, MISS J. **Buddy**, ch. g., 1944; bred by E. J. Howarth, Gunnedah, N.S.W.
1072. (8) CRICHTON, C. J. **Dot**, br. m., 1942; bred by C. and W. P. Crichton, Young, N.S.W.; s. Burradoo Dandy, 152, A.P.S.B.
1073. (9) DREWE, MISS G. **Fraser**, br. g.
1074. (10) DWYER, T. **Galway Bay**, b. g., 1943.
1075. (11) ESTELL, MISS G. **Tony**, b. g., 1941; bred by F. Whitton, Barraba, N.S.W.
1076. (12) FIELD, T. A. **Tara**, ch. g., aged.
1077. (13) GENFORD, J. **Nabimja**, dpl. gr. m., 26:10:45; bred by V. Dickson, Kurnell, Sydney; s. Bubbles, d. Nazareen.
1078. (14) GRIFFIN, MISS N. **Ranjil**, b. g., 1941.
1078. (15) HAYNES, MRS. J. P. **Katinga**, gr. m., 1942.
1080. (16) HENRY, C. H., AND SONS. **Tony**, br. g.
1081. (17) HIRST, MRS. E. E. **Thana**, ch. m., 1936; bred by Mrs. P. Sullivan, Campbelltown, N.S.W.; s. Silver King, d. Selina.
1082. (18) HUNT, W., AND H. PAUL. **Paddy**, b. g., aged.
1083. (19) KELLY, T. H. **Forty Winks**, ch. m., 1945; bred by Miss I. Woodhouse, Campbelltown, N.S.W.; s. Master Joker, 180, A.P.S.B., d. Slumber.
1084. (20) KINKADE, ROY. **Musician**, gr. g., 1941.
1085. (21) KINKADE, ROY. **Temptation**, blk. g., aged.
1086. (22) MCKENZIE, G. R. **Khyber**, gr. g., 1943.
1087. (23) McLACHLAN, N. D., AND SONS. **Danny**, gr. g., 1941.
1088. (24) MACGOUN, MISS A., AND C. H. R. JOHNSTON. **Ambition**, b. g., 1943; s. Native Spear.
1088. (25) MAPLE-BROWN, I. **Murra**, br. g., 1940.
1090. (26) MERRIMAN, L. T. **Cinderella**, dp. gr. m., 1943; s. Remardi, d. Grey Lady.
1091. (27) MOSS, G. **Gazelle**, gr. m., 3:9:41; bred by J. Mallon, Orange, N.S.W.; s. Prince Nejd (Vol. 5, A.H.S.B.), d. Thirval.
1092. (28) NYE, E. M. **Springmead Sequita** (Vol. 4, P.B., A.H.S.B.), gr. m., 4:11:41; bred by E. E. Hirst, Ingleburn, N.S.W.; s. Rakib (imp.—Vol. 5, A.H.S.B.), d. Springmead Fanny.
1093. (29) PEARSE, MRS. F. W. **Holly**, ch. g., 1940.
1094. (30) PENNELL, N. AND MRS. **Majestic**, b. g., 1946.
1095. (31) PENNELL, N. AND MRS. **Sunmist**, skewbald g., 1943.
1096. (32) PRATT, W., AND S. SASSELLA. **Meteor**, b. g., 1941; bred by M. Hall; s. Bananghar.
1097. (33) SMITH, J. C. **Black Beauty**, blk. m., 1943; s. Reflection.
1098. (34) SMITH, J. O. **Nipper**, b.g., 1943; s. Sir Murrell.
1099. (35) SMITH, R. C. **Debmore**, b. g., aged; bred by A. Hordern, Bowral, N.S.W.; s. Debrow (imp.), d. Moree.
1100. (36) SULLIVAN, MRS. M. **Ebony**, blk. m., 1945.
1101. (37) SULLIVAN, MRS. M. **Salome**, blk. m., 1942.
1102. (38) SWANSTON, MISS D. M. **Ballerina**, gr. m., 1940; bred by D. Ryan; s. The Monk (imp.).
1103. (39) THROSBY, J. C. **Playboy**, ch. g.
1104. (40) TOMKINS, L. **Sparks**, blue-gr. g., 1943; bred by E. Plummer, Tallawang, N.S.W.
1105. (41) WOOD, F. AND MISS M. **Comrade**, ch. g., 1942.
1106. (42) WOOD, MRS. A. B. **Dawn**, gr. m., aged.
1107. (43) WOODHOUSE, MISS I. **Shadric**, gr. g., 5:11:45; bred by exhibitor; s. Cedric, d. Shahnee.
1108. (44) YOUNG, A. R. **Blue Lock**, dpl. gr. g., —:9:36; bred by exhibitor; s. Gray Lock, d. Yvonne.
- CLASS 86—Gentleman's (Galloway) Hack, over 14 hands and not exceeding 14.2 hands. First prize, £12; second prize, £7; third prize, £4; fourth prize, £2; fifth prize, £1.**
1109. (1) ADAMS, M. **Don**, blk. g., aged.
1110. (2) BAMFORD AND BROWN. **Peg's Pet**, b. m., 1943.
1111. (3) BEATSON, MISS R. **Lady Rebel**, br. m., aged.
1112. (4) BERNER, MRS. E. M. **Timoschenko**, cr. g., 1942; s. Woodlands Snow, d. Judith Louise.
1113. (5) BRADSTREET, MISS W. **The Rajah**, bl.-gr., g., 1944; s. The Sirdar.
1114. (6) CALDWELL, R. F. **Melody**, ch. m., 1:11:46; bred by exhibitor; s. Dark Sky, d. Wee Rancee.
1115. (7) CAMERON, H. W. **Pilsner**, gr. g., 1941; bred by G. Reeves, Tamworth, N.S.W.
1116. (8) CLEGG, MISS J. **Galety**, ch. m., —:10:42; bred by J. Clegg, Lurnea, N.S.W.; s. Castor (imp. N.Z.), d. Sally.
1117. (9) COURT, MISS J. **Buddy**, ch. g., 1944; bred by E. J. Howarth, Gunnedah, N.S.W.
1118. (10) CRICHTON, C. J. **Dot**, br. m., 1942; bred by C. and W. P. Crichton, Young, N.S.W.; s. Burradoo Dandy, 152.
1119. (11) DANMARK PTY., LTD. **Trigger**, ch. g., 1939.
1120. (12) DREWE, MISS G. **Fraser**, br. g.
1121. (13) DWYER, T. **Galway Bay**, b. g., 1943.

FULL STOCKS OF TOOLS for farmers, engineers and builders — see display at McPHERSON'S PAVILION — 102 Suttor Ave.

Sec. 1—HORSES—Saddle Galloways (Continued).

1122. (14) GENFORD, J. **Nabimja**, dpl. gr. m., 26:10:45; bred by V. Dickson, Kurnell, Sydney; s. Bubbles, d. Nazareen.
1123. (15) HIRST, MRS. E. E. **Thana**, ch. m., 1936; bred by Mrs. P. Sullivan, Campbelltown, N.S.W.; s. Silver King, d. Selina.
1124. (16) HORDERN, S. **Idol Boy**, br. g.
1125. (17) HUNT, W., AND H. PAUL. **Paddy**, b. g., aged.
1126. (18) KELLY, T. H. **Esk**, br. g., aged.
1127. (19) KELLY, T. H. **Forty Winks**, ch. m., 1945; bred by Miss I. Woodhouse, Campbelltown, N.S.W.; s. Master Joker, 180, A.P.S.B., d. Slumber.
1128. (20) KINKADE, ROY. **Musician**, gr. g., 1941.
1129. (21) KINKADE, ROY. **Temptation**, blk. g., aged.
1130. (22) KNIGHT-GREGSON, H. **Sunray**, b. g.
1131. (23) McCARTEN, MISS C. **Tuppence**, gr. m., 1940; bred by Mungimunbi Stud, Moree, N.S.W.; s. Scottish King, d. Grey Lass.
1132. (24) MCKENZIE, G. R. **Khyber**, gr. g., 1943.
1133. (25) MACGOUN, MISS A., AND C. H. R. JOHNSTON. **Ambition**, b. g., 1943; s. Native Spear.
1134. (26) MAPLE-BROWN, I. **Murra**, br. g., 1940.
1135. (27) MERRIMAN, L. T. **Cinderella**, dpl. gr. m., 1943; s. Remardi, d. Grey Lady.
1136. (28) MOORE, MISS N. P. **Gundy**, gr. g., aged; bred by W. H. Kurtz, Mudgee, N.S.W.; s. Native Spear, d. Ocean Blue.
1137. (29) NYE, E. M. **Springmead Sequita** (Vol. 4, P.B., A.H.S.B.), gr. m., 4:11:41; bred by E. E. Hirst, Ingleburn, N.S.W.; s. Rakib (imp.—Vol. 5, A.H.S.B.), d. Springmead Fanny.
1138. (30) PEARSE, MRS. F. W. **Holly**, ch. g., 1940.
1139. (31) PENNELL, N. AND MRS. **Calcutta**, blk. g., 1945.
1140. (32) PENNELL, N. AND MRS. **Majestic**, b. g., 1946.
1141. (33) PRATT, W., AND S. SASSELLA. **Meteor**, b. g., 1941; bred by M. Hall; s. Bananghar.
1142. (34) SWANSTON, MISS D. M. **Ballerina**, gr. m., 1940; bred by D. Ryan; s. The Monk (imp.).
1143. (35) THROSBY, J. C. **Playboy**, ch. g.
1144. (36) TOLLEY, MISS J. **Rocket**, ch. g., 1940.
1145. (37) TOMKINS, L. **Sparks**, blue-gr. g., 1943; bred by E. Plummer, Tallawang, N.S.W.
1146. (38) YOUNG, A. R. **Blue Lock**, dpl. gr. g., —:9:36; bred by exhibitor; s. Grey Lock, d. Yvonne.
- Champion Prize—Royal Easter Show Medallion for the best saddle galloway over 14 hands and not exceeding 14.2 hands, exhibited. All first prize saddle galloways in Classes 83 to 86, may compete for this prize without entry.**
1122. (14) GENFORD, J. **Nabimja**, dpl. gr. m., 26:10:45; bred by V. Dickson, Kurnell, Sydney; s. Bubbles, d. Nazareen.
1123. (15) HIRST, MRS. E. E. **Thana**, ch. m., 1936; bred by Mrs. P. Sullivan, Campbelltown, N.S.W.; s. Silver King, d. Selina.
1124. (16) HORDERN, S. **Idol Boy**, br. g.
1125. (17) HUNT, W., AND H. PAUL. **Paddy**, b. g., aged.
1126. (18) KELLY, T. H. **Esk**, br. g., aged.
1127. (19) KELLY, T. H. **Forty Winks**, ch. m., 1945; bred by Miss I. Woodhouse, Campbelltown, N.S.W.; s. Master Joker, 180, A.P.S.B., d. Slumber.
1128. (20) KINKADE, ROY. **Musician**, gr. g., 1941.
1129. (21) KINKADE, ROY. **Temptation**, blk. g., aged.
1130. (22) KNIGHT-GREGSON, H. **Sunray**, b. g.
1131. (23) McCARTEN, MISS C. **Tuppence**, gr. m., 1940; bred by Mungimunbi Stud, Moree, N.S.W.; s. Scottish King, d. Grey Lass.
1132. (24) MCKENZIE, G. R. **Khyber**, gr. g., 1943.
1133. (25) MACGOUN, MISS A., AND C. H. R. JOHNSTON. **Ambition**, b. g., 1943; s. Native Spear.
1134. (26) MAPLE-BROWN, I. **Murra**, br. g., 1940.
1135. (27) MERRIMAN, L. T. **Cinderella**, dpl. gr. m., 1943; s. Remardi, d. Grey Lady.
1136. (28) MOORE, MISS N. P. **Gundy**, gr. g., aged; bred by W. H. Kurtz, Mudgee, N.S.W.; s. Native Spear, d. Ocean Blue.
1137. (29) NYE, E. M. **Springmead Sequita** (Vol. 4, P.B., A.H.S.B.), gr. m., 4:11:41; bred by E. E. Hirst, Ingleburn, N.S.W.; s. Rakib (imp.—Vol. 5, A.H.S.B.), d. Springmead Fanny.
1138. (30) PEARSE, MRS. F. W. **Holly**, ch. g., 1940.
1139. (31) PENNELL, N. AND MRS. **Calcutta**, blk. g., 1945.
1140. (32) PENNELL, N. AND MRS. **Majestic**, b. g., 1946.
1141. (33) PRATT, W., AND S. SASSELLA. **Meteor**, b. g., 1941; bred by M. Hall; s. Bananghar.
1142. (34) SWANSTON, MISS D. M. **Ballerina**, gr. m., 1940; bred by D. Ryan; s. The Monk (imp.).
1143. (35) THROSBY, J. C. **Playboy**, ch. g.
1144. (36) TOLLEY, MISS J. **Rocket**, ch. g., 1940.
1145. (37) TOMKINS, L. **Sparks**, blue-gr. g., 1943; bred by E. Plummer, Tallawang, N.S.W.
1146. (38) YOUNG, A. R. **Blue Lock**, dpl. gr. g., —:9:36; bred by exhibitor; s. Grey Lock, d. Yvonne.
- Reserve Champion—Society's Ribbon. All first prize saddle galloways in Classes 83 to 86, other than the class or classes from which the Champion was drawn, together with the second prize galloway from the class or classes from which the Champion was drawn, may compete for this prize without entry.**
- CLASS 87—Pair of Hacks (Galloways), over 14 hands and not exceeding 14.2 hands, to be ridden by a lady and gentleman. Owners will be allowed to pair, and in the event of a pair separately owned winning, the prize will be divided. First prize, £6; second prize, £4; third prize, £2; fourth prize, £1; fifth prize, Society's Ribbon.**
1147. (1) ADAMS, M. **Don**, blk. g., aged.
1148. (2) BAMFORD AND BROWN. **Peg's Pet**, b. m., 1943.
1149. (3) BERNER, MRS. E. M. **Timoschenko**, cr. g., 1942; s. Woodlands Snow, d. Judith Louise.
1150. (4) BOURKE AND OSBORN. **Baron**, ch. g., 1940; bred by M. Kenyon, Sale, Vic.; s. Prince Henry.
1151. (5) BRADSTREET, MISS W. **The Rajah**, bl.-gr. g., 1944; s. The Sirdar.
1152. (6) CALDWELL, R. F. **Melody**, ch. m., 1:11:46; bred by exhibitor; s. Dark Sky, d. Wee Rancee.
1153. (7) CLEGG, MISS J. **Galety**, ch. m., —:10:42; bred by J. Clegg, Lurnea, N.S.W.; s. Castor (imp. N.Z.), d. Sally.
1154. (8) DANMARK PTY., LTD. **Trigger**, ch. g., 1939.
1155. (9) DREWE, MISS G. **Fraser**, br. g.
1156. (10) DWYER, T. **Galway Bay**, b. g., 1943.
1157. (11) FIELD, T. A. **Tara**, ch. g., aged.
1158. (12) GENFORD, J. **Nabimja**, dpl. gr. m., 26:10:45; bred by V. Dickson, Kurnell, Sydney; s. Bubbles, d. Nazareen.
1159. (13) HIRST, MRS. E. E. **Thana**, ch. m., 1936; bred by Mrs. P. Sullivan, Campbelltown, N.S.W.; s. Silver King, d. Selina.
1160. (14) HORDERN, S. **Idol Boy**, br. g.
1161. (15) KELLY, T. H. **Esk**, br. g., aged.
1162. (16) KELLY, T. H. **Forty Winks**, ch. m., 1945; bred by Miss I. Woodhouse, Campbelltown, N.S.W.; s. Master Joker, 180, A.P.S.B., d. Slumber.
1163. (17) KINKADE, ROY. **Musician**, gr. g., 1941.
1164. (18) KINKADE, ROY. **Temptation**, blk. g., aged.
1165. (19) KNIGHT-GREGSON, H. **Sunray**, b. g.
1166. (20) LOANEY, MRS. B. E. **Bel Ami**, ch. m., 1945; bred by exhibitor; s. Flashlight.
1167. (21) McCARTEN, MISS C. **Tuppence**, gr. m., 1940; bred by Mungimunbi Stud, Moree, N.S.W.; s. Scottish King, d. Grey Lass.
1168. (22) MACGOUN, MISS A., AND C. H. R. JOHNSTON. **Ambition**, b. g., 1943; s. Native Spear.

PUMPS FOR ALL PURPOSES — There's a special "Ajax" pump for all industrial and agricultural uses — McPHERSON'S PAVILION — 102 Suttor Ave.

Visit COLES Variety Stores

38

Sec. 1—HORSES—Saddle Galloways (Continued) and Harness Horses.

- 1169. (23) MERRIMAN, L. T. Cinderella, dpl. gr. m., 1943; s. Remardi, d. Grey Lady.
- 1170. (24) MOORE, Miss N. P. Gundy, gr. g., aged; bred by W. H. Kurtz, Mudgee, N.S.W.; s. Native Spear, d. Ocean Blue.
- 1171. (25) NYE, E. M. Springmead Sequita (Vol. 4, P.B., A.H.S.B.), gr. m., 4: 11: 41; bred by E. E. Hirst, Ingleburn, N.S.W.; s. Rakib (imp.—Vol. 5, A.H.S.B.), d. Springmead Fanny.
- 1172. (26) PEARSE, Mrs. F. W. Holly, ch. g., 1940.
- 1173. (27) PENNELL, N. AND Mrs. Calcutta, blk. g., 1945.
- 1174. (28) PENNELL, N. AND Mrs. Majestic, b. g., 1946.
- 1175. (29) SULLIVAN, Mrs. M. Ebony, blk. m., 1945.
- 1176. (30) SULLIVAN, Mrs. M. Salome, blk. m., 1942.
- 1177. (31) SWANSTON, Miss D. M. Ballerina, gr. m., 1940; bred by D. Ryan; s. The Monk (imp.).
- 1178. (32) TOMKINS, L. Sparks, blue-gr. g., 1943; bred by E. Plummer, Tallawang, N.S.W.
- 1178. (33) WOOD, Mrs. A. B. Dawn, gr. m., aged.
- 1180. (34) YOUNG, A. R. Blue Lock, dpl. gr. g., —: 9: 36; bred by exhibitor; s. Grey Lock, d. Yvonne.

RESTRICTED CLASSES.

SADDLE GALLOWAYS.

Post Entries Only.

Awards in Pair Classes will be disregarded for Restricted Classes.

CLASS 88—Restricted Lady's Novice (Galloway) Hack. Open to all galloways, over 14 hands and not exceeding 14.2 hands, which have competed in a Lady's novice hack class (Class 83) at the Royal Easter Show, 1949, and which have not won a first, second, or third prize in any hack class. First prize, £3; second prize, £2; third prize, £1.

CLASS 89—Restricted Lady's (Galloway) Hack. Open to all galloways, over 14 hands and not exceeding 14.2 hands, which have competed in a lady's hack class (Classes 83 and 84) at the Royal Easter Show, 1949, and which have not won a first, second, or third prize in any hack class. First prize, £3; second prize, £2; third prize, £1.

CLASS 90—Restricted Gentlemen's Novice (Galloway) Hack. Open to all galloways, over 14 hands, and not exceeding 14.2 hands, which have competed in a novice hack class (lady's novice hack, class 83, excepted) at the Royal Easter Show, 1949, and which have not won a first, second, or third prize in any hack class. Only galloways entered in class 85 will be eligible for this class. First prize, £3; second prize, £2; third prize, £1.

CLASS 91—Restricted Gentlemen's (Galloway) Hack. Open to all galloways, over 14 hands and not exceeding 14.2 hands, which have competed in a hack class (Classes, 83, 84, 85, and 86) at the Royal Easter Show, 1949, and which have not won a first, second, or third prize in any hack class. First prize, £5; second prize, £2; third prize, £1.

HARNESS HORSES.

GELDINGS, GALLOWAYS, AND MARES.

Judge: D. M. Bell, "Pickering," Denman, N.S.W.
 Steward: N. D. Jones, Col. T. E. Irwin, R. Schmidt, J. Angus, M. J. Shesgreen

Galloways entered in Class 94 and horses in Classes 93, 98, 99, 100, 102, and 103 must be judged by the Official Measurer. No exhibit judged unless so measured.

The Official Measurer will issue a certificate as to height, and this certificate must be produced to the Steward at the entrance to the judging ring. Should a galloway or horse be found by the Official Measurer to be over or under height for the class in which it has been entered it may be transferred to the corresponding horse, galloway, or pony harness or turnout class. The Official Measurer will attend at the Show-ground on Thursday, Friday, Saturday, and Monday, 7th, 8th, 9th, and 11th April, from 10 a.m. to 5 p.m.

SADDLE AND HARNESS HORSE AND BROOD MARE.

SPECIAL REGULATION.

A Saddle Horse or Galloway shall not be eligible to compete in a Harness Horse Class or vice versa. Similarly a Buggy Horse shall not compete in a Sulky Turnout Class or vice versa, nor shall a Harness Horse be eligible to compete in a Business Turnout Class or vice versa. These provisions do not apply to PONIES.

A Brood Mare, exhibited in a class for Brood Mares, shall not be permitted to compete in Saddle or Harness Classes, but may be entered in all Stud Classes for which she is eligible.

ELIGIBILITY OF ENTRY.

An exhibit may be entered in all classes for which it is eligible, provided the entry has been made in the usual way.

The former provision concerning Ordinary Classes now applies only to stud classes.

In Turnout Classes sworn declaration as to ownership of horse, vehicle, and harness must accompany certificate of entry. The Society will take legal proceedings against any exhibitor violating this regulation. A similar declaration for Novice Classes, showing that the exhibits comply with the conditions, must also be made.

In all Consolation classes Post Entries only may be made.

HYCO JIG OR SCROLL SAWS — compact and complete. At McPHERSON'S LTD. — 51-65 Bathurst Street, Sydney.

CLASS 82 — RESTRICTED LADY'S NOVICE (GALLOWAY) HACK.

38 A

- 1. DEATSON, Miss R. LADY KERRL.
- 2. BOURKE AND OSBORN. DAGON.
- 3. BRADSTREET, Miss W. BAJAH.
- 4. CRICHTON, J. DOT.
- 5. ESTELL, Miss G. TONY.
- 6. GUNFORD, J. NAKIWA.
- 7. KERRIEGAN, G.R. KYRIL.
- 8. MACCOUN, Miss A. ABYSSION.
- 9. MERRIMAN, R.T. CINDERELLA.
- 10. NYE, E.M. SPRINGMEAD SEQUITA.
- 11. PEARSE, Mrs. F.W. HOLLY.
- 12. SULLIVAN, Mrs. M. SALOME.
- 13. SWANSTON, Miss D.M. BALLERINA.
- 14. TOLLEY, Miss J. ROCKY.
- 15. YOUNG, A.R. BLUE LOCK.

CLASS 83 — RESTRICTED LADY'S (GALLOWAY) HACK.

- 1. CRICHTON, J. DOT.
- 2. DANBAK PTY. LTD. TRILOCK.
- 3. DEYER, T. GALWAY BAY.
- 4. KELLY, J.H. ESK.
- 5. KILCHER-GREGGON, H. SURAY.
- 6. MERRIMAN, L.L. CINDERELLA.
- 7. MOORE, Miss N. GORD.
- 8. NYE, E.M. SPRINGMEAD SEQUITA.
- 9. PEARSE, Mrs. F.W. HOLLY.
- 10. TOLLEY, Miss J. ROCKY.

CLASS 90 -- RESTRICTED GENTLEMEN'S NOVICE (GALLOWAY) HACK.

- | | |
|------------------------------|---------------------|
| 1. BEATSON, Miss R. | LADY REBEL. |
| 2. BOURKE AND OSBORN | BARON. |
| 3. BRADSTREET, Miss W. | RAJAH. |
| 4. CRICHTON, J. | DOT. |
| 5. DWYER, T. | GALWAY BAY. |
| 6. GENFORD, J. | NABIMJA. |
| 7. KINKADE, R. | TEMPTATION. |
| 8. MCKENZIE, G. R. | KYBEE. |
| 9. MERRIMAN, R. T. | CINDERELLA. |
| 10. NYE, E. M. /sr | SPRINGMEAD SEQUITA. |
| 11. PEARSE, Mrs. F. W. | HOLLY. |
| 12. SULLIVAN, Mrs. M. | SALOME. |
| 13. SWANSTON, Miss D. M. 2nd | BALLERINA. |
| 14. YOUNG, A. R. 3rd | BLUE LOCK. |

CLASS 91 -- RESTRICTED GENTLEMEN'S (GALLOWAY) HACK.

- | | |
|---|---------------------|
| 1. CRICHTON, J. | DOT. |
| 2. KEELY, J. H. 2nd | ESK. |
| 3. MERRIMAN, L. T. 3rd | CINDERELLA. |
| 4. MOORE, Miss N. | GUNDI. |
| 5. NYE, E. M. | SPRINGMEAD SEQUITA. |
| 6. PEARSE, Mrs. F. W. | HOLLY. |
| 7. YOUNG, A. R. NO. 8. DAN MARK PTY LTD "TRIGGER" | BLUE LOCK. |

Visit COLES Variety Stores

Sec. 1—HORSES—Harness Horses (Continued).

**SPECIAL NOTICES.
POST ENTRIES.**

Post Entries will close at the main office on the Showground at 9.30 a.m. (see exceptions) for day events and 5 p.m. for night events on the day or night the events are advertised to take place. Where an event is to take place on or before 10 a.m., Post Entries for such event must be made not later than 5 p.m. on the preceding day. On no consideration will Post Entries be accepted after the time specified.

PARADES.

All horses and galloways must parade as they are shown in their competitive classes daily. Any exhibitor who fails to parade his horses or galloways shall forfeit all prize money (if any) won by him and be liable to a fine of £5 for each animal not paraded. A special parade of prize winners will be held on a day to be fixed if time permits. Should a horse or galloway be sold prior to the close of the Show, the entrant shall be responsible for the observance of the Parade Regulations. This rule will be strictly enforced.

EXHIBIT NUMBERS.

Exhibit numbers (Breast Plates) for stud exhibits will be supplied at the Horse Superintendent's Office situated in the Horse Section. For other exhibits Arm Bands will be issued when assembled for the judging of each class. On all occasions the exhibit number for studs must be affixed to each horse before entering the ring. Arm Bands must be worn by the driver before leaving the Assembly yard to be judged.

OWNERSHIP OF EXHIBITS.

See Regulation relative to ownership of horse, vehicle and harness.

(Special Prize)—£5, presented by Mrs. E. M. Moran, Kookaburra Refreshment Room, Clydesdale-st., Showground, for the Most Successful Exhibitor in Harness Horse and Galloway classes. The prize shall be determined as follows:—Each first prize to count as three points, second as two, third as one, and an additional point for Champion and Reserve Champion. The exhibitor gaining the greatest number of points shall be the winner.

**GALLOWAY AND HORSE IN SINGLE HARNESS.
CHAMPIONS 1941, 1947, 1948.**

- | | |
|---------|---|
| 1941 | W. Guy, Victor. |
| 1942-46 | Show abandoned owing to war conditions. |
| 1947 | R. Pearce, Prince. |
| 1948 | J. E. Lock, Dandy. |

**CLASS 93—Horse, over 14.2 hands, in Single Harness.
First prize, £20; second prize, £10; third prize, £5; fourth prize, £2.**

- | | |
|-------|--|
| 1181. | (1) BALL, E. Sunny, b. g., aged; s. Beau Shae. |
| 1182. | (2) DAIRY FARMERS' CO-OP. MILK CO., LTD. (Sydney). Happy Days, b. g. |
| 1183. | (3) DAIRY FARMERS' CO-OP. MILK CO., LTD. (Sydney). Starlight, b. g. |

- | | |
|-------|---|
| 1184. | (4) DAVIS, Mrs. D. M. Royal, blk. g., aged; bred by J. May, Pitt Town, N.S.W.; s. Don Togo, 641, A.S.B.T., d. Lorna May, 848M, A.S.B.T. |
| 1185. | (5) DICKIE, B., AND L. M. LOWE. Bonny Jim, br. g., 1942; bred by J. E. Head, Mudgee, N.S.W.; s. Fidential, d. Delores. |
| 1186. | (6) DOWD, J. Confident (Imp. N.Z.), b. g., 1940; s. Quite Sure, d. Bonny Nelson. |
| 1187. | (7) DWYER, T. Prince, blk. g., 1940; bred by exhibitor; s. Sure Step, d. Agnes. |
| 1188. | (8) DWYER, T. Walroa, ch. m., 1940; bred by H. Fisher, Coonamble, N.S.W. |
| 1189. | (9) EDWARDS, Miss J. Gay Lad, b. g., 1941. |
| 1190. | (10) EDWARDS, Miss J. Some Boy, b. g., 1941. |
| 1191. | (11) FANSON, C. A. Dandy, b. g., 1941; bred by — Blake-Pelly, Bowral, N.S.W.; s. Traveller's Last. |
| 1192. | (12) LEE, T. S. Smoky, blk. g., 1943; bred by E. Keech, Mudgee, N.S.W.; s. Fidential. |
| 1193. | (13) PEACE, R. Prince, br. g., aged. |

CLASS 94—Galloway, in Single Harness, over 14 hands and not exceeding 14.2 hands. First prize, £15; second prize, £8; third prize, £4.

- | | |
|-------|--|
| 1194. | (1) BOURKE AND OSBORN. Baron, ch. g., 1940; bred by M. Kenyon, Sale, Vic.; s. Prince Henry. |
| 1195. | (2) BULL, Mrs. E. Grey Gown [P], Vol. 1, A.H.S.B.A., gr. m., 15:9:37; bred by exhibitor; s. Woodlands Hadj, Vol. 1, A.H.S.B.A., d. Aegusolaus. |
| 1196. | (3) CRICHTON, C. J. Princess, br. m., 1944; bred by exhibitor; s. Burradoo Dandy, 152. |
| 1197. | (4) DAIRY FARMERS' CO-OP. MILK CO., LTD. (Sydney). Brownie, b. g. |
| 1198. | (5) DAVIS, Mrs. D. M. Lady Pompadour, br. m., aged; bred by Mrs. F. R. Davis, Green Valley, N.S.W.; s. Lord Pompadour, 15H, A.P.S.B., d. Merry Maid. |
| 1199. | (6) ELLIOTT, Mrs. H. Barima, blk. g., aged; s. Dick Turpin. |
| 1200. | (7) HOUGHTON, M. C. Rex, blk. g., 1943; bred by Mrs. E. Robins, Fairfield, Sydney; s. Lord Pompadour, 15H. |
| 1201. | (8) KURTZ, W. H., AND E. KEECH. Fairy, br. m., 1944; bred by E. Keech, Burrundalah, N.S.W.; s. Fidential, d. Deloria. |
| 1202. | (9) LUCK, A. M. Dandy, br. g., 1942. |
| 1203. | (10) MERRIMAN, L. T. Flicker, b. g., 1943; bred by W. Palmer, Vic. |
| 1204. | (11) WALL, Miss E. Bronze Lady, ch. m., —:12:44; bred by E. Wall, Richmond, Vic.; s. Billy Ruhon, d. Silver. |

KEEP MACHINERY RUNNING — Tools, accessories, spare parts of best quality at McPHERSON'S LTD. — 51-65 Bathurst Street, Sydney.

Sec. 1—HORSES—Harness Horses (Continued).

CLASS 95—Horse, in single Harness, to be driven by a lady. First prize, £12; second prize, £8; third prize, £5; fourth prize, £2; fifth prize, Society's Ribbon, of the prize money £5 5s. Is presented by Wood Coffill, Limited, 810 George-st., Sydney.

- 1205. (1) BALL, E. Sunny, b. g., aged; s. Beau Shae.
- 1206. (2) BOLLARD, Miss H. Satisfaction, b. m., aged.
- 1207. (3) BOURKE AND OSBORN. Baron, ch. g., 1940; bred by M. Kenyon, Sale, Vic.; s. Prince Henry.
- 1208. (4) BULL, Mrs. E. Black Satin, blk. m.
- 1209. (5) BULL, Mrs. E. Silver Queen, gr. m., aged.
- 1210. (6) CRICHTON, C. J. Princess, br. m., 1944; bred by exhibitor; s. Burradoo Dandy, 152 A.P.S.B.
- 1211. (7) DAIRY FARMERS' CO-OP. MILK CO., LTD. (Sydney). Brownie, b. g.
- 1212. (8) DAIRY FARMERS' CO-OP. MILK CO., LTD. (Sydney). Starlight, b. g.
- 1213. (9) DAIRY FARMERS' CO-OP. MILK CO., LTD. (Waverley). Mac's Pride, b. g.
- 1214. (10) DAVIS, Mrs. D. M. Lady Pompadour, br. m., aged; bred by Mrs. F. R. Davis, Green Valley, N.S.W.; s. Lord Pompadour, 15H, A.P.S.B., d. Merry Maid.
- 1215. (11) DAVIS, Mrs. D. M. Royal, blk. g., aged; bred by J. May, Pitt Town, N.S.W.; s. Don Togo, 641, A.S.B.T., d. Lorna May, 848M., A.S.B.T.
- 1216. (12) DOWD, J. Confident (imp. N.Z.), b. g., 1940; s. Quite Sure, d. Bonny Nelson.
- 1217. (13) DWYER, T. Walroa, ch. m., 1940; bred by H. Fisher, Coonamble, N.S.W.
- 1218. (14) EDWARDS, Miss J. Gay Lad, b. g., 1941.
- 1219. (15) EMERY, N. Captain, br. g., 1941; bred by exhibitor; s. General Lulu, 861, A.S.B.T., d. Fairy.
- 1220. (16) HOUGHTON, M. C. Rex, blk. g., 1943; bred by Mrs. E. Robins, Fairfield, Sydney; s. Lord Pompadour, 15H.
- 1221. (17) PANSON, C. A. Dandy, b. g., 1941; bred by —, Blake-Polly, Bowral, N.S.W.; s. Traveller's Last.
- 1222. (18) MERRIMAN, L. T. Flicker, b. g., 1943; bred by W. Palmer, Vic.
- 1223. (19) PEACE, R. Prince, br. g., aged.
- 1224. (20) WOODHOUSE, Miss I. Lullaby, gr. m.; bred by exhibitor; s. The Shah, d. Slumber.

BUGGY HORSE AND TURNOUT.

CHAMPIONS 1941, 1947, 1948.

- 1941. Dairy Farmers' Co-op. Milk Co. Ltd. (Waverley). Mac's Pride.
- 1942-48. Show abandoned owing to war conditions.
- 1947. Dairy Farmers' Co-op. Milk Co. Ltd. (Waverley). Mac's Pride.
- 1948. T. Dwyer, Prince.

CLASS 96—Novice Buggy Horse. To be driven in a buggy. For horses which have not won a first, second, or third prize in a class for harness horses at any previous Royal Show in Sydney, Melbourne, Adelaide, Perth, or Brisbane. A statutory declaration to this effect to be made. First prize, £15; second prize, £8; third prize, £5; fourth prize, £2; fifth prize, Society's Ribbon.

- 1225. (1) DAIRY FARMERS' CO-OP. MILK CO., LTD. (Sydney). Happy Days, b. g.
- 1226. (2) DAIRY FARMERS' CO-OP. MILK CO., LTD. (Sydney). Winalot, b. g.
- 1227. (3) DAIRY FARMERS' CO-OP. MILK CO., LTD. (Waverley). Waverley, b. g., 1942.
- 1228. (4) DAVIES, W. Harmony, b. m., 1939; s. Scarlet Square (imp.).
- 1229. (5) EDWARDS, Miss J. My Diane, b. m., 1943.
- 1230. (6) GLENDENNING, T. Glen, br. g., aged.
- 1231. (7) LEE, T. S. Smoky, blk. g., 1943; bred by E. Keech, Mudgee, N.S.W.; s. Fidential.

CLASS 97—Buggy Horse, in Harness. To be driven in a buggy. First prize, £20; second prize, £10; third prize, £5; fourth prize, £2.

- 1232. (1) DAIRY FARMERS' CO-OP. MILK CO., LTD. (Sydney). Happy Days, b. g.
- 1233. (2) DAIRY FARMERS' CO-OP. MILK CO., LTD. (Sydney). Winalot, b. g.
- 1234. (3) DAIRY FARMERS' CO-OP. MILK CO., LTD. (Waverley). Mac's Pride, b. g.
- 1235. (4) DAIRY FARMERS' CO-OP. MILK CO., LTD. (Waverley). Waverley, b. g., 1942.
- 1236. (5) DOWD, J. Confident (imp. N.Z.), b. g., 1940; s. Quite Sure, d. Bonny Nelson.
- 1237. (6) DWYER, T. Prince, blk. g., 1940; bred by exhibitor; s. Sure Step, d. Agnes.
- 1238. (7) EDWARDS, Miss J. Gay Lad, b. g., 1941.
- 1239. (8) EDWARDS, Miss J. Some Boy, b. g., 1941.
- 1240. (9) GLENDENNING, T. Glen, br. g., aged.
- 1241. (10) LEE, T. S. Smoky, blk. g., 1943; bred by E. Keech, Mudgee, N.S.W.; s. Fidential.

CLASS 98—Buggy Horse, not exceeding 15 hands, in Harness. To be driven in a buggy. First prize, £15; second prize, £8; third prize, £5; fourth prize, £2.

- 1242. (1) BOLLARD, Miss H. Satisfaction, b. m., aged.
- 1243. (2) DAIRY FARMERS' CO-OP. MILK CO., LTD. (Sydney). Winalot, b. g.
- 1244. (3) DICKIE, B., AND L. M. LOWE. Bonny Jim, br. g., 1942; bred by J. E. Head, Mudgee, N.S.W.; s. Fidential, d. Delores.
- 1245. (4) DOWD, J. Confident (imp. N.Z.), b. g., 1940; s. Quite Sure, d. Bonny Nelson.

SERVING AGRICULTURE & INDUSTRY—At 102 Suttor Ave. McPHERSON'S assistants will be glad to advise on tools, equipment, etc.

Sec. 1—HORSES—Harness Horses (Continued).

- 1246. (5) EDWARDS, Miss J. My Diane, b. m., 1943.
- 1247. (6) HOUGHTON, M. C. Rex, blk. g., 1943; bred by Mrs. E. Robins, Fairfield, Sydney; s. Lord Pompadour, 15H, A.P.S.B.
- 1248. (7) MERRIMAN, L. T. Flicker, b. g., 1943; bred by W. Palmer, Vic.
- 1249. (8) WOODHOUSE, Miss I. Lullaby, gr. m.; bred by exhibitor; s. The Shah, d. Slumber.

SULKY HORSE, BUGGY AND SULKY TURNOUTS, AND LADY'S TURNOUT.

CLASS 99—Novice Sulky Horse, not under 14.2 hands nor over 15.1 hands. To be driven in a sulky. For horses which have not won a first, second, or third prize in a class for harness horses at any previous Royal Show in Sydney, Melbourne, Adelaide, Perth, or Brisbane. A statutory declaration to this effect to be made. First prize, £12; second prize, £8; third prize, £5; fourth prize, £2. A transfer from this class cannot be made should the horse be found by the Official Measurer to be over height.

- 1250. (1) BALL, E. Sunny, b. g., aged; s. Beau Shae.
- 1251. (2) DAIRY FARMERS' CO-OP. MILK CO., LTD. (Sydney). Brownie, b. g.
- 1252. (3) DICKIE, B. Beverley, ch. g., 1941; bred by W. H. Kurtz, Mudgee, N.S.W.; s. Collaroy, d. Ruby.
- 1253. (4) DWYER, T. Walroa, ch. m., 1940; bred by H. Fisher, Coonamble, N.S.W.
- 1254. (5) EMERY, N. Captain, br. g., 1941; bred by exhibitor; s. General Lulu, 861, A.S.B.T., d. Fairy.
- 1255. (6) MERRIMAN, L. T. Flicker, b. g., 1943; bred by W. Palmer, Vic.
- 1256. (7) WALL, Miss E. Bronze Lady, ch. m., —; 12: 44; bred by E. Wall, Richmond, Vic.; s. Billy Ruhon, d. Silver.

CLASS 100—Sulky Horse, not under 14.2 hands, nor over 15.1 hands, in Harness. To be driven in a sulky. First prize, £12; second prize, £8; third prize, £5; fourth prize, £2. A transfer from this class cannot be made should the horse be found by the Official Measurer to be over height.

- 1257. (1) BALL, E. Sunny, b. g., aged; s. Beau Shae.
- 1258. (2) BULL, Mrs. E. Black Satin, blk. m.
- 1259. (3) DAIRY FARMERS' CO-OP. MILK CO., LTD. (Sydney). Brownie, b. g.
- 1260. (4) DAIRY FARMERS' CO-OP. MILK CO., LTD. (Sydney). Starlight, b. g.
- 1261. (5) DAVIS, Mrs. D. M. Lady Pompadour, br. m., aged; bred by Mrs. F. R. Davis, Green Valley, N.S.W.; s. Lord Pompadour, 15H, A.P.S.B., d. Merry Maid.
- 1262. (6) DICKIE, B. Beverley, ch. g., 1941; bred by W. H. Kurtz, Mudgee, N.S.W.; s. Collaroy, d. Ruby.

- 1263. (7) DWYER, T. Walroa, ch. m., 1940; bred by H. Fisher, Coonamble, N.S.W.
- 1264. (8) EMERY, N. Captain, br. g., 1941; bred by exhibitor; s. General Lulu, 861, A.S.B.T., d. Fairy.
- 1265. (9) PANSON, C. A. Dandy, b. g., 1941; bred by —, Blake-Polly, Bowral, N.S.W.; s. Traveller's Last.
- 1266. (10) MERRIMAN, L. T. Flicker, b. g., 1943; bred by W. Palmer, Vic.
- 1267. (11) PEACE, R. Prince, br. g., aged.
- 1268. (12) WALL, Miss E. Bronze Lady, ch. m., —; 12: 44; bred by E. Wall, Richmond, Vic.; s. Billy Ruhon, d. Silver.

CLASS 101—Buggy Turnout. Horse, buggy, and harness; buggies with pneumatic tyres not eligible. First prize, £20; second prize, £10; third prize, £5; fourth prize, £2. Prize money presented by "Mrs. W. J. Stelzer's 2GB Happiness Club," 136 Phillip-st., Sydney.

- 1269. (1) BOLLARD, Miss H. Satisfaction, b. m., aged.
- 1270. (2) DAIRY FARMERS' CO-OP. MILK CO., LTD. (Sydney). Happy Days, b. g.
- 1271. (3) DAIRY FARMERS' CO-OP. MILK CO., LTD. (Sydney). Winalot, b. g.
- 1272. (4) DAIRY FARMERS' CO-OP. MILK CO., LTD. (Waverley). Mac's Pride, b. g.
- 1273. (5) DOWD, J. Confident (imp. N.Z.), b. g., 1940; s. Quite Sure, d. Bonny Nelson.
- 1274. (6) DWYER, T. Prince, blk. g., 1940; bred by exhibitor; s. Sure Step, d. Agnes.
- 1275. (7) EDWARDS, Miss J. Gay Lad, b. g., 1941.
- 1276. (8) LEE, T. S. Smoky, blk. g., 1943; bred by E. Keech, Mudgee, N.S.W.; s. Fidential.
- 1277. (9) WOODHOUSE, Miss I. Lullaby, gr. m.; bred by exhibitor; s. The Shah, d. Slumber.

CLASS 102—Sulky Turnout. Horse, not under 14.2 hands nor over 15.1 hands, sulky, and harness. First prize, £15; second prize, £8; third prize, £4.

- 1278. (1) BALL, E. Sunny, b. g., aged; s. Beau Shae.
- 1279. (2) BULL, Mrs. E. Black Satin, blk. m.
- 1280. (3) DAIRY FARMERS' CO-OP. MILK CO., LTD. (Sydney). Brownie, b. g.
- 1281. (4) DAIRY FARMERS' CO-OP. MILK CO., LTD. (Sydney). Starlight, b. g.
- 1282. (5) DAVIS, Mrs. D. M. Lady Pompadour, br. m., aged; bred by Mrs. F. R. Davis, Green Valley, N.S.W.; s. Lord Pompadour, 15H, A.P.S.B., d. Merry Maid.
- 1283. (6) DICKIE, B. Beverley, ch. g., 1941; bred by W. H. Kurtz, Mudgee, N.S.W.; s. Collaroy, d. Ruby.
- 1284. (7) DWYER, T. Walroa, ch. m., 1940; bred by H. Fisher, Coonamble, N.S.W.
- 1285. (8) EMERY, N. Captain, br. g., 1941; bred by exhibitor; s. General Lulu, 861, A.S.B.T., d. Fairy.

AUSTEC AND THREADMASTER Pipe Stocks and Dies. See display at McPHERSON'S PAVILION — 102 Suttor Ave.

Sec. 1—HORSES—Harness Horses (Continued).

Still Serving . . .

**TASMANIAN
"BROWNELL"
AND
"BISMARCK"
POTATOES**

The first shipment of Tasmanian Potatoes to Sydney was made 118 years ago.



For the convenience of patrons

HOT CHIPPED POTATOES

will be available from our Pavilions in

DENMAN Road

(Opp. Royal Hall of Industries)

and

Cnr. Bent and Palace Streets
(Facing Martin & Argus Stand)

during the Show.



**THE POTATO MARKETING BOARD
OF TASMANIA**

1286. (9) PANSON, C. A. Dandy, b. g., 1941; bred by —. Blake-Pelly, Bowral, N.S.W.; s. Traveller's Last.
1287. (10) PEACE, R. Prince, br. g., aged.

CLASS 103—Lady's Turnout. Horse to be over 14.2 hands. To be driven and owned by a lady, who must be the exhibitor. To be judged for general neatness, appearance, and soundness. First prize, £15; second prize, £8; third prize, £4; fourth prize, Society's Ribbon.

1288. (1) HOLLARD, Miss H. Satisfaction, b. m., aged.
1289. (2) BULL, Mrs. E. Black Satin, blk. m.
1290. (3) DAVIS, Mrs. D. M. Royal, blk. g., aged; bred by J. May, Pitt Town, N.S.W.; s. Don Togo, 641, A.S.B.T., d. Lorna May, 848M, A.S.B.T.
1291. (4) EDWARDS, Miss J. Gay Lad, b. g., 1941.
1292. (5) WOODHOUSE, Miss I. Lullaby, gr. m.; bred by exhibitor; s. The Shah, d. Slumber.

Champion Prize—Royal Easter Show Medallion, the "H. M. Somer" Memorial Trophy, value £15 15s., and the "John McMahon" Memorial Cup, value £5 5s., for the best Buggy Horse to be driven on the ground; each horse to be shown in the same buggy in which it was shown in its individual class. All first prize buggy horses in Classes 96 to 98, may compete for this prize without entry. Cup presented by Mr. P. J. Shesgreen, 38 Cowper-st., Randwick, Sydney.

Reserve Champion—Society's Ribbon. All first prize buggy horses in Classes 96 to 98, other than the class or classes from which the champion was drawn, together with the second prize buggy horse, from the class or classes from which the champion was drawn, may compete for this prize without entry.

Champion Prize—Royal Easter Show Medallion for the best Sulky Horse or Galloway to be driven on the ground. Each horse to be shown in the same sulky in which it was shown in its individual class. All first prize sulky horses in Classes, 93, 94, 95, 99, and 100 may compete for this prize without entry.

Reserve Champion—Society's Ribbon. All first prize sulky horses in classes 93, 94, 95, 99, and 100, other than the class or classes from which the champion was drawn, together with the second prize sulky horse from the class or classes from which the champion was drawn may compete for this prize without entry.

(Special Prize)—"Charles Kinsela" Memorial Bowl, value 25 guineas, and Replica, presented by the Family of Charles Kinsela, Taylor Square, Darlinghurst, Sydney, for the best buggy or sulky horse or galloway to be driven on the ground; each horse or galloway to be shown in the same buggy or sulky as it was

CLASS 104 — RESTRICTED BUGGY HORSE.

- L. EDWARDS, Miss J. 2ND MY DIANE.
- R. EDWARDS, Miss J. 1ST SOME BOY.

CLASS 105 — RESTRICTED SULKY HORSE, NOT UNDER 14.2 HANDS NOR OVER 15-1 HANDS.

- B. BULL, Mrs. E. BLACK SATIN.
- C. DAINE FARMERS CO-OP. MILK CO. 3rd BROWNIE.
- F. EMERY, H. 1ST CAPTAIN.
- G. FRAGE, R. 2ND MINOR.

Visit COLES Variety Stores

43

Sec. 1—HORSES—Harness Horses (Continued), Saddle Ponies.

shown in when awarded the champion prize. The Bowl, before being won outright, must be won on three occasions in succession or five times in all, by the same exhibitor. The Bowl shall be held by the winner for the year until within one month of the succeeding Royal Easter Show. A Replica of the Bowl will be awarded to the winner each year. The name of each winning exhibitor will be inscribed on the Bowl.

RESTRICTED CLASSES.

BUGGY AND SULKY HORSES.

Post Entries Only.

Awards in Pair Classes will be disregarded for Restricted Classes.

CLASS 104—Restricted Buggy Horse. To be driven in a buggy. For horses which have competed in a class for buggy horses at the Royal Easter Show, 1949, and which have not won a first, second, or third prize in such classes. First prize, £5; second prize, £2; third prize, £1.

CLASS 105—Restricted Sulky Horse, not under 14.2 hands nor over 15.1 hands. To be driven in a sulky. For horses which have competed in a class for sulky horses at the Royal Easter Show, 1949, and which have not won a first, second, or third prize in such classes. First prize, £3; second prize, £2; third prize, £1.

SADDLE PONIES.

GELDINGS AND MARES.

| <i>Judge :</i> | <i>Stewards :</i> |
|----------------|------------------------|
| A. A. Laidlaw, | E. S. Playfair (Chief) |
| "The Hill," | N. C. Reading |
| Ararat, Vic. | J. Angus |
| | J. Barnes |
| | J. Downes |
| | H. R. Ross |

Ponies entered in the following classes must be measured by the Official Measurer. No exhibit shall be judged unless so measured.

Ladies and Gentlemen may ride in the Saddle Pony Classes.

The Official Measurer will issue a certificate as to height, and this certificate must be produced to the Steward at the entrance to the judging ring. Should a pony be found by the Official Measurer to be over or under height for the class in which it has been entered it may be transferred to a corresponding pony or horse saddle class. The Official Measurer will attend at the Showground on Thursday, Friday, and Saturday, 7th, 8th, and 9th, April, from 10 a.m. to 5 p.m.

In all Restricted classes Post Entries only may be made.

SPECIAL NOTICES.

POST ENTRIES.

Post Entries will close at the main office on the Showground at 9.30 a.m. (see exceptions) for day events and 5 p.m. for night events on the day or night the events are advertised to take place. Where an event is to take place on or before 10 a.m., Post Entries for such event must be made not later than 5 p.m. on the preceding day. On no consideration will Post Entries be accepted after the time specified.

PARADES.

All horses must parade as they are shown in their competitive classes daily. Any exhibitor who fails to parade his horses shall forfeit all prize money (if any) won by him and be liable to a fine of £5 for each animal not paraded. A special parade of prize winners will be held on a day to be fixed if time permits. Should a horse be sold prior to the close of the Show, the entrant shall be responsible for the observance of the Parade Regulations.

This rule will be strictly enforced.

ELIGIBILITY OF ENTRY.

An exhibit may be entered in all classes for which it is eligible, provided the entry has been made in the usual way.

The former provision concerning Ordinary Classes now applies only to Stud Classes.

EXHIBIT NUMBERS.

Exhibit numbers (Breast Plates) for stud exhibits will be supplied at the Horse Superintendent's office situated in the Horse Section. For other exhibits Arm Bands will be issued when assembled for the judging of each class. On all occasions the exhibit number for studs must be affixed to each horse before entering the ring. Arm Bands must be worn by the rider before leaving the assembly yard to be judged.

CHAMPIONS, 1941, 1947, 1948.

1941. No Championship awarded.
1942-46. Show abandoned owing to war conditions.
1947. C. H. Perry, Majestic.
1948. W. J. H. Treloar, Majestic.

CLASS 106—Novice Saddle Pony, over 13.2 hands and not exceeding 14 hands. For all ponies which have not won a first, second, or third prize in a class for saddle ponies at any previous Royal Show in Sydney, Melbourne, Adelaide, Perth, or Brisbane. A statutory declaration to this effect to be made. First prize, £8; second prize, £6; third prize, £4; fourth prize, £2; fifth prize, £1; sixth prize, Society's Ribbon. Prize money presented by W. Chorley and Co. Pty., Ltd., Ladies and Gents' Outfitters, 313 George-st., Sydney.

1293. (1) ASHTON, G. Arrogance, gr. m., 1943; bred by A. Taber, Menangle, N.S.W.; s. Zadaran (Vol. 6, A.H.S.B.), d. Inky.

THE MEETING PLACE for Men-on-the-land and Engineers — McPHERSON'S PAVILION — 102 Suttor Ave.

Sec. 1—HORSES—Saddle Ponies (Continued).

1294. (2) BATHIS, H. Shallmar, gr. m., 1937; bred by Mrs. E. Brady, Wollongong, N.S.W.; s. Ginty, 311, d. Polly.
1295. (3) BEACH, Miss B. Joll Dark, br. m., 1943.
1296. (4) BRADSTREET, Miss W. Laddle, ch. g., 1941.
1297. (5) BULLEY, Miss J. Royal Salute [P], Vol. 1, A.H.S.B.A., gr. m., 1946; bred by L. Groentree, Freeman's Reach, N.S.W.; s. Royal Nejd, d. Miss Pat.
1298. (6) CAPPER, W. S. Silver, ch. m., 1945; bred by — Goldman, Barraba, N.S.W.
1299. (7) CARPENTER, Mrs. H. Meame, b. m., 1945; s. Marunda.
1300. (8) CHAPMAN, Mrs. D. M. K. Snow Boots, gr. g., 1942; bred by B. Riddle, Scone, N.S.W.
1301. (9) CLEARY, T. H. and Mrs. Tex, br. g., aged; bred by A. Chittick, Kangaroo Valley, N.S.W.; s. Azara.
1302. (10) DEATON, P. Bambino, blk. m., 1941.
1303. (11) DWYER, T. Shamrock, b. g., 1945; bred by A. Stewart, Harden, N.S.W.
1304. (12) EMERY, Miss R. M. Butterfly, ch. m., 1946; bred by Miss I. Woodhouse, Campbelltown, N.S.W.; s. Zadaran (Vol. 6, A.H.S.B.), d. Whitenose, 272.
1305. (13) ENRIGHT, J. J. Soapsuds, gr. g., 1942; bred by C. W. Osland, Kurri Kurri, N.S.W.
1306. (14) GARLICK, B. R. and Mrs. Dandy Joe, gr. g., 1944.
1307. (15) GORDON, Mrs. H. Fascinate, blk. g., aged.
1308. (16) GUNTER, Miss M. M. Genle, b. m., 1942.
1309. (17) HEALEY, K. Wyoming, b. g., 1945; bred by H. Neely, Moss Vale, N.S.W.; s. Whynot, 105, d. Trixie.
1310. (18) HILL, Miss C. Gay Lad, gr. g., 1942.
1311. (19) HOLMES, Miss W. M. Princess, blk. m., 1944; bred by J. Hemmerman, Hillston, N.S.W.; s. Relite.
1312. (20) HORDERN, S. Kerry, br. g.
1313. (21) HURN, J. S. Sparkle, b. m., 1943.
1314. (22) JAGELMAN, Mrs. H. Jeep, gr. g., 1940; s. Mark, d. Peggy.
1316. (23) KELLY, Miss B. Gay Ronald, ch. g., 1935.
1316. (24) KENTWELL, M. A. Bill, b. g., 1942.
1317. (25) KING, Mrs. J. Jester, ch. g., 1942.
1318. (26) LUCK, A. M. Prince, blk. g., 1941.
1319. (27) McKAY, K. and Mrs. Royal Lady, cr. m., 1941; bred by exhibitors.
1320. (28) MADDEN, R. J. Jack, gr. g.
1321. (29) MAY, K. J. Golden Memory, ch. m., 1945; bred by exhibitor; s. Danny Boy, d. Bonnie Lassie.
1322. (30) MELTON, Mrs. W. Hero, ch. g., aged.
1323. (31) MERRIMAN, L. T. Grey Cloud, gr. g., 1941; bred by G. Marshall, Aleetown, N.S.W.; s. Snow Cloud.
1324. (32) POTTER, Mrs. K. Cham, blk. g., aged.
1325. (33) REES, Miss P. Peter Blue, blue-gr. g., 1945.
1326. (34) RIXON, Mrs. N. Mystery, gr. g., 15:10:41.
1327. (35) ROSS, Miss M. Z. Sybil Rosarino, 1177, b. m., 24:11:44; bred by Mrs. A. G. Aird, Dandenong, Vic.; s. Lance Rosarino, d. Lady Angas.
1328. (36) SEYMOUR-WELLS, Miss A. Clover, br. m., aged.
1329. (37) SHARP, J. A. and Mrs. Glitter, ch. g., 1943.
1330. (38) SHAW, J. R. Peter, ch. g.
1331. (39) SHEPHERD, S. Scotchy, b. g., 1942.
1332. (40) STOCKS, J. O. Tarana, br. g., 1941.
1333. (41) SWANSTON, Miss D. M. Sharon, gr. m., —:10:44; bred by Miss I. Woodhouse, Campbelltown, N.S.W.; s. Zadaran (Vol. 6, A.H.S.B.), d. Amber.
1334. (42) THROSBY, Miss N. Chi-Baba, ch. g., 1941.
1335. (43) TOLLEY, Miss J. Bosun, gr. g., 1942.
- CLASS 107—Novice Saddle Pony, over 13 hands and not exceeding 13.2 hands. For all ponies which have not won a first, second, or third prize in a class for saddle ponies at any previous Royal Show in Sydney, Melbourne, Adelaide, Perth, or Brisbane. A statutory declaration to this effect to be made. First prize, £8; second prize, £6; third prize, £4; fourth prize, £2; fifth prize, £1; sixth prize, Society's Ribbon.**
1336. (1) ADAMS, M. Grey Boy, gr. g., 1941.
1337. (2) ADAMS, M. Greylight, gr. m., 1946.
1338. (3) ASHTON, G. Ricko, ch. g., 1940.
1339. (4) BENNETT, Mrs. M. Sir Actor, b. g., 1946; s. Actor.
1340. (5) BLOXHAM, Miss J. Silver Tinge, taffy g., 1938.
1341. (6) BOURKE and OSBORN. Tich, b. g., 1943; bred by — MacLachlan, Salo, Vic.; s. Prince Henry, d. Bess.
1342. (7) BROWNING, Miss G. Silver Mist, gr. m., 1944.
1343. (8) BULL, Mrs. E. Lucky, gr. g., aged.
1344. (9) CAMPBELL, W. G. Don Britton, gr. g., bred by J. Phillips, Wollongong, N.S.W.; s. Tim Britton, d. Lady Isobel.
1345. (10) COATES, E. Stardust, br. m., 1943; s. Bonnie Jim.
1346. (11) CROSBY, P. Bay Lad, br. or b. g.
1347. (12) EMERY, Miss R. M. Chocolate Box, 671, gr. m., —:10:44; bred by Miss I. Woodhouse, Campbelltown, N.S.W.; s. Zadaran (Vol. 6, A.H.S.B.), d. Whitenose, 272.
1348. (13) EMERY, Miss R. M. Hopewood Biddle, b. m., aged; bred by L. Hordern, Bowral, N.S.W.; s. Dinarth Jim.
1349. (14) EVERETT, Miss N. Lassie, b. m., 1941.
1350. (15) GREGORY, J. Eric, b. g., 1940; bred by Payten Bros., Campbelltown, N.S.W.; s. Whynot, 105.
1351. (16) HATFIELD, Mrs. C. V. Firefly, ch. m., 1940.
1352. (17) HENSHAW, K. M. Moonshine, b. m., g., 1942.

MACSON AND HERCUS MACHINE TOOLS—From McPHERSON'S LTD.—51-65 Bathurst St., Sydney.

Sec. 1—HORSES—Saddle Ponies (Continued).

1353. (18) IZZARD, G. Glamour, b. g.
1354. (19) JOLLY, R. W. Miss Powder Puff, 803, b. m., 12:11:42; bred by Miss I. Woodhouse, Campbelltown, N.S.W.; s. Cedric, d. Whitenose, 272.
1355. (20) KEARNS, Mrs. K. Silver Wings, cr. g., aged.
1356. (21) KENNEDY, Mrs. H. S. Surprise, ch. m.
1357. (22) KINKADE, ROY. Grey Monarch, gr. g., 1943.
1358. (23) McKENZIE, G. R. Penny, b. m., 1941.
1359. (24) MADDEN, Mrs. F. Tony, b. g., 1944.
1360. (25) MOORE and STEAD. Khanlock, br. m., 1944; bred by C. Pendergast, The Brothers, Vic.; s. Khaneoban, d. Synlock.
1361. (26) MOSS, G. Blue Jim, gr. g., 9:11:45; s. Stinting, d. Ramona.
1362. (27) O'HARA, R. Bonnie Jem, ch. m., aged; bred by exhibitor; s. Little Jim, d. Bonnie.
1363. (28) PAYNE, R. E. Chester, ch. g., 1944.
1364. (29) PEARSE, Mrs. F. W. Dapper, skowbald g., 1940.
1365. (30) PEARSON, Miss J., and Miss M. WILLIAMSON. Corvette, ch. g., 12:12:45; bred by exhibitors; s. Silver Sails, d. Witch.
1366. (31) PENNELL, N. and Mrs. Dick Whittington, gr. g., 1944.
1367. (32) PENNELL, N. and Mrs. Lord Bingham, taffy g., 1944.
1368. (33) PENNELL, N. and Mrs. Sunburst, skowbald g., aged.
1369. (34) PICKERING, D. and A. Prince, b. m.
1370. (35) PYE, R. J. Mighty Maid, gr. m., 1944; s. Burradoo Leo, 153.
1371. (36) SCARR, Mrs. V., and Mrs. S. SMITH. Belle Shahree, Vol. 4, gr. m., 1946; bred by Mrs. A. Barton, Toowoomba, Q'ld; s. The Shah.
1372. (37) SCOTT, Mrs. M. L. Venus, Vol. 1, A.H.S.B.A., b. m., 31:10:46; bred by exhibitor; s. Zarafa (Vol. 7, A.H.S.B.), d. Naroo Smudge, 860.
1373. (38) SCOTT, Mrs. M. L. Zaranya, Vol. 1, A.H.S.B.A., gr. m., 1:9:46; bred by exhibitor; s. Zarafa (Vol. 7, A.H.S.B.), d. Haniya, Vol. 1, A.H.S.B.A.
1374. (39) SHEDDEN, Miss M. Kilorin Florian, b. m., aged; bred by — Sawyers, Goulburn, N.S.W.
1375. (40) SWADLING, A. H. Silver, gr. g., aged.
1376. (41) THACKERAY, C. Flight, b. m., 1940; bred by Miss D. M. Swanston, Coolah, N.S.W.
1377. (42) WALLINGTON, A. Danny Boy, b. g., 1941; bred by L. Tidmarsh.
1378. (43) WOODHOUSE, Miss I. Shahreen, 911, gr. m., 4:11:39; bred by Mrs. C. E. A. de Little, Gerogery, N.S.W.; s. The Shah, d. Blue Bonnet.
1379. (44) WOOTTON, Mrs. F. Churchill, b. g., 1942; bred by exhibitor.
- CLASS 108—Novice Saddle Pony, over 12.2 hands and not exceeding 13 hands. For all ponies which have not won a first, second, or third prize in a class for saddle ponies at any previous Royal Show in Sydney, Melbourne, Adelaide, Perth, or Brisbane. A statutory declaration to this effect to be made. First prize, £8; second prize, £6; third prize, £4; fourth prize, £2; fifth prize, £1; sixth prize, Society's Ribbon.**
1380. (1) BARTLETT, J. Perfect Night, blk. g., 2:11:39; bred by Mrs. C. M. McLean, Burradoo, N.S.W.; s. Burradoo Pompadour, 24, d. Perfect Lady.
1381. (2) BENNETT, Mrs. M. Lady Lightning, gr. m., aged.
1382. (3) BROWN, T. M. Lucky Gem, br. m., 1941; bred by exhibitor; s. Lucky Jim, d. Trilby.
1383. (4) CARTER, G. H. Major, br. g., 1942.
1384. (5) COOPER, Miss D. King of Jazz, br. g., aged; bred by Miss D. W. Roberts, Bowral, N.S.W.; s. Burradoo Rex, 25, d. Jazz.
1385. (6) COWLING, A. L. Bluebell, bl.-gr. m., 1945; bred by J. E. Owens, Penrith, N.S.W.; s. Bonnie Jim, d. Madge.
1386. (7) DALE, R. Silver, gr. g.
1387. (8) DAMPNEY, Mrs. F. B. Christmas Belle, b. m., 25:12:39; bred by J. B. Smith, Bowral, N.S.W.; s. Traveller's Boy, 101, d. Taffy.
1388. (9) DREWE, Miss G. Fortune, b. g., 1944.
1389. (10) GARDINER, R. E. Royal Step, br. g., 1944.
1390. (11) GARDINER, R. E. Silver Cloud, gr. g., 1944.
1391. (12) HALFPENNY, J. W. Bonnie Pride, w. m., aged.
1392. (13) HARRIS, Miss T. P. Bluelight, gr. m., 10:10:41; bred by T. Kelly, Forbes, N.S.W.; s. Prince Bey, d. Grey Lass.
1393. (14) HEALEY, K. Lady Gwen, ch. m., 1944; bred by Miss D. B. Swanston, Coolah, N.S.W.; s. Master Joker, 180.
1394. (15) HUNTER-KING, Miss K. Brown Velvet, br. g., 1942.
1395. (16) HURN, J. S. Silver Link, 914, rn. m., —:10:39; bred by J. Duncan, Taralga, N.S.W.; s. Blue Rock, d. Tip Top.
1396. (17) JOHNSTON, Miss L. Jason, ch. g., —:12:40.
1397. (18) LUCK, A. M. Tony, br. g., 1942.
1398. (19) McGLINCHEY, C. G. Pepper, ch. g., 1941; bred by exhibitor; s. Bobbie Azara, 284, d. by Sir Gilbert.
1399. (20) McKAY, K. and Mrs. Blue Girl, gr. m., 1943; bred by exhibitors.
1400. (21) MALONE, Mrs. R. Felicity, ch. m., 13:9:45; bred by exhibitor; s. Whynot, 105, d. Connie.
1401. (22) MARHEINE, B. Bobby, b. g., 1941.
1402. (23) NEELY, H. Glamour, gr. m., 10:10:46; bred by exhibitor; s. Burradoo Rex, 25.

HOYTS BEARING METALS — See display at McPHERSON'S PAVILION — 102 Suttor Ave. City Address, 51-65 Bathurst Street.

Sec. 1—HORSES—Saddle Ponies (Continued).

1403. (24) PEARSE, MRS. F. W. Tim, blk. g., 1940.
1404. (25) PETTS, MISS S. A. Sunbonnet, 932, ch. m., 6:10:40; bred by Payten Bros., Campbelltown, N.S.W.; s. Topnot, 224, d. Sunset, 262.
1406. (26) RICHARDSON, W. R. F. Bereen Buttermilk, 1025, gr. 3:8:45; bred by exhibitor; s. Naroo Goldlight, 185, d. Peppermint Cream, 891.
1406. (27) SWANN, R. Gilda, b. m.
1407. (28) WILSON, C. D. Catalogue, blk. g., 1938; bred by exhibitor; s. Terrible Bill, d. Kitty Grey.
- CLASS 109—Novice Saddle Pony, over 12 hands and not exceeding 12.2 hands. For all ponies which have not won a first, second, or third prize in a class for saddle ponies at any previous Royal Show in Sydney, Melbourne, Adelaide, Perth, or Brisbane. A statutory declaration to this effect to be made. First prize, £8; second prize, £6; third prize, £4; fourth prize, £2; fifth prize, £1.
1408. (1) BOWER, P. Dandy, b. g., 1940.
1409. (2) COOK, W. Little Gem, br. g., 1943.
1410. (3) COWLING, A. L. Black Bess, blk. m., 1942; bred by H. Reader, Glenovel, N.S.W.; s. Black Light, d. Gipsy.
1411. (4) GARDINER, R. E. Gay Lad, gr. g., 1944.
1412. (5) HENSHAW, K. M. Jewel's Jan, 747, b. m., 10:11:39; bred by F. Sepping, Northmead, N.S.W.; s. Jewel's Pride, d. Little Rosie.
1413. (6) HICKS, R. Personality, gr. g.; s. Azrack, d. Dolly Varden.
1414. (7) HUNTER-KING, MISS K. Paddy, gr. g., aged.
1415. (8) HUNTER-KING, MISS K. Possum, 484, ch. m., 12:9:35; bred by Payten Bros., Campbelltown, N.S.W.; s. Why-not, 105, d. Sally, 226.
1416. (9) ISRAEL, MRS. E. Tommy, b. g., 1936.
1417. (10) JAGELMAN, MRS. H. Betty, ch. m.
1418. (11) LOANEY, H. A. Prairie Boy, b. g., aged.
1418. (12) McCAHON, G. E. Vicki, blk. m., 1941.
1420. (13) McLEAN, MRS. C. M. Jackie, blk. g., aged; bred by C. Viner-Hall; s. Burradoo Rex, 25, d. Gypsy.
1421. (14) MATTHEWS, MISS W. Kentucky, ch. g.
1422. (15) MEEHAN, J. C. Highland Lassie, 1284, bl. m., 17:12:43; bred by Payten Bros., Campbelltown, N.S.W.; s. Topnot, 224, d. Little Ilma, 146.
1423. (16) MOORE AND STEAD. Kim, gr. g., 1945.
1424. (17) PAYNE, R. E. Scotch, w. g., 1940.
1425. (18) WHEELER, MISS M. Bonnie, b. m., 1942; s. Dandy, d. Rebecca 2nd.
- CLASS 110—Novice Saddle Pony, not exceeding 12 hands. For all ponies which have not won a first, second, or third prize in a class for saddle ponies at any previous Royal Show in Sydney, Melbourne, Adelaide, Perth, or Brisbane. A statutory declaration to this effect to be made. First prize, £8; second prize, £6; third prize, £4; fourth prize, £2; fifth prize, £1.
1426. (1) ADAMS, M. Digger, br. g., 1941.
1427. (2) ANDERSON, MRS. A. Betty, b. m., aged; bred by W. H. Simpson.
1428. (3) ANDERSON, MRS. A. Glenarvon Bluebell, 704, gr. m., 11:10:45; bred by F. Sepping, Northmead, N.S.W.; s. Renalyn Prince, 387, d. Mittens, 808.
1420. (4) BLOXHAM, W. A. AND MRS. Billy Boy, gr. g., 1946.
1430. (5) BOLITHO, MRS. N. Boy Blue, gr. g., aged; s. Burradoo Rex.
1431. (6) COOPER, MISS D. Bing, skewbald g., 1946.
1432. (7) COWLING, A. L. Danny Boy, gr. g., 1945; bred by —, Thoroughgood, Goulburn, N.S.W.; s. Perfection, d. Silvie.
1433. (8) DALE, R. Nattal Nell, 876, br. m., 12:11:41; bred by Mrs. D. B. Meeks, Bowral, N.S.W.; s. Flashlight 2nd, 35, d. Nattal Queenie's Light, 464.
1434. (9) EMERY, MISS R. M. Emeroon Gaylight, 694, gr. m., 9:10:45; bred by exhibitor; s. Knighton Prince Starlight, 50, d. Zola, 961.
1435. (10) ENRIGHT, J. J. Bull Ant, b. g., 1942; bred by exhibitor.
1436. (11) GARDINER, R. E. Freckles, gr. g., 1943.
1437. (12) GARDINER, R. E. Yankee Doodle, gr. g., 1943.
1438. (13) HENSHAW, K. M. Johnny, b. g., aged.
1436. (14) HUNTER-KING, MISS K. Bambl, gr. g.
1440. (15) HUNTER-KING, MISS K. Danny Boy, blk. g.
1441. (16) JAGELMAN, MRS. H. Little Sister, gr. m., 30:11:43; bred by L. Ware, Leichhardt, Sydney; s. King Don, 171, d. Sister.
1442. (17) KNIGHT-GREGSON, MISS M. L. Lowlynn Silver Dawn, 787, gr. m., 13:9:43; bred by exhibitor; s. Burradoo Rex, 25, d. Midnight, 798.
1443. (18) McLACHLAN, N. D., AND SONS. Blue Magic, blue-gr. m., 1945.
1444. (19) McLEAN, MRS. C. M. Burradoo Moonflower, 664, w. m., 30:12:43; bred by exhibitor; s. Burradoo Starlight, 154, d. Moonlight, 192.
1445. (20) MEEKS, MRS. D. Nattal Sunbeam, 880, ch. m., 20:10:45; bred by exhibitor; s. Nattal Nightlight, 366, d. Nattal Bluelight, 453.
1446. (21) MELTON, MRS. W. Rosey, ch. m., aged.

"AJAX" HIGH TENSILE BOLTS, Nuts, and Set Screws. Inspect them at McPHERSON'S PAVILION, 102 Suttor Ave.

Sec. 1—HORSES—Saddle Ponies (Continued).

1447. (22) MERRIMAN, L. T. Snooks, blk. g., 1939.
1448. (23) NICKSON, H. Honey, ch. m.
1449. (24) ROBERTS, MRS. D. W. Naroo Cinders, 843, blk. m., 18:11:45; bred by exhibitor; s. Knighton Prince Starlight, 50, d. Naroo Pixie (imp. in dam), 197.
1450. (25) SCOTT, MRS. M. L. Kurrajong Park Vanity, 764, b. m., 3:4:44; bred by E. Yeo, Dunedoo, N.S.W.; s. Little Wonder, 342, d. Midge.
1451. (26) SEPPING, MRS. F. Jazz, b. m., bred by exhibitor; s. The Trump, d. Nellie.
1452. (27) WHEELER, MISS M. Sooty, br. g., 1943; bred by Peel River Land and Mineral Co., Ltd., Tamworth, N.S.W.
1453. (28) YEO, E. Kurrajong Park Little Beauty, 419, br. m., 9:10:38; bred by exhibitor; s. Bimbo, 147, d. Tibbie, 936.
- CLASS 111—Lady's Saddle Pony, over 13.2 hands and not exceeding 14 hands, to be ridden by a lady. First prize, £8; second prize, £6; third prize, £4; fourth prize, £2; fifth prize, £1; sixth prize, Society's Ribbon. Should the pony be found by the Official Measurer to be over height, it may be transferred to a lady's hack class. Prize money presented by Goldman and Co., Ltd., Leading Riding Outfitters, Queen Victoria Buildings, Market and George-sts., Sydney.
1454. (1) ASHTON, G. Arrogance, gr. m., 1943; bred by A. Taber, Menangle, N.S.W.; s. Zadaran (Vol. 6, A.H.S.B.), d. Inky.
1455. (2) BATHIS, H. Shalimar, gr. m., 1937; bred by Mrs. E. Brady, Wollongong, N.S.W.; s. Ginty, 311, d. Polly.
1456. (3) BRADSTREET, MISS W. Laddie, ch. g., 1941.
1457. (4) BULLEY, MISS J. Royal Salute [P], Vol. 1, A.H.S.B.A., gr. m., 1946; bred by L. Greentree, Freeman's Reach, N.S.W.; s. Royal Nejd, d. Miss Pat.
1458. (5) CAPPER, W. S. Silver, ch. m., 1945; bred by —, Goldman, Barraba, N.S.W.
1459. (6) CARPENTER, MRS. H. Meame, b. m., 1945; s. Marunda.
1460. (7) CHAPMAN, MRS. D. M. K. Snow Boots, gr. g., 1942; bred by B. Riddle, Scone, N.S.W.
1461. (8) CLEARY, T. H. AND MRS. Tex, br. g., aged; bred by A. Chittick, Kangaroo Valley, N.S.W.; s. Azara.
1462. (9) COLES, E. B. Royal Jester, ch. g., 1944; bred by J. Laughed, St. Arnaud, Vic.; s. Royal Top, d. Black Mat.
1463. (10) EMERY, MISS R. M. Butterfly, ch. m., 1946; bred by Miss I. Woodhouse, Campbelltown, N.S.W.; s. Zadaran (Vol. 6, A.H.S.B.), d. Whitenose, 272.
1464. (11) ENRIGHT, J. J. Soapsuds, gr. g., 1942; bred by C. W. Osland, Kurri Kurri, N.S.W.
1465. (12) GARLICK, B. R. AND MRS. Dandy Joe, gr. g., 1944.
1466. (13) GORDON, MRS. H. Fascinate, blk. g., aged.
1467. (14) HEALEY, K. Wyoming, b. g., 1945; bred by H. Neely, Moss Vale, N.S.W.; s. Whynot, 105, d. Trixie.
1468. (15) HILL, MISS C. Gay Lad, gr. g., 1942.
1469. (16) HOLMES, MISS W. M. Miss Muffed, gr. m., aged; s. Nelson.
1470. (17) HOLMES, MISS W. M. Princess, blk. m., 1944; bred by J. Hennerman, Hillston, N.S.W.; s. Relite.
1471. (18) HORDERN, S. Kerry, br. g.
1472. (19) KELLY, MISS B. Gay Ronald, ch. g., 1935.
1473. (20) KENTWELL, M. A. Bill, b. g., 1942.
1474. (21) KING, MRS. J. Jester, ch. g., 1942.
1475. (22) LUCK, A. M. Prince, blk. g., 1941.
1476. (23) McKAY, K. AND MRS. Royal Lady, ch. m., 1941; bred by exhibitors.
1477. (24) MAY, K. J. Golden Memory, ch. m., 1945; bred by exhibitor; s. Danny Boy, d. Bonnie Lassie.
1478. (25) MERRIMAN, L. T. Grey Cloud, gr. g., 1941; bred by G. Marshall, Alectown, N.S.W.; s. Snow Cloud.
1479. (26) PALMER, D. Tony, br. g., 1944; bred by Mrs. P. G. Tait, Gobarralong, N.S.W.; s. Dinarth Wee Jim, d. Jonny Loo.
1480. (27) PENNELL, N. AND MRS. Glamour, b. g., 1944.
1461. (28) PENNELL, N. AND MRS. The Joker, b. g.
1482. (29) POTTER, MRS. K. Cham, blk. g., aged.
1463. (30) REES, MISS P. Peter Blue, blue gr., g., 1945.
1484. (31) ROSS, MISS M. Z. Sybil Rosaline, 1177, b. m., 24:11:44; bred by Mrs. A. G. Aird, Dandenong, Vic.; s. Lanco Rosarino, d. Lady Angus.
1485. (32) SEYMOUR-WELLS, MISS A. Clover, br. m., aged.
1486. (33) SHARP, J. A. AND MRS. Glitter, ch. g., 1943.
1487. (34) SHAW, J. R. Peter, ch. g.
1488. (35) SHEPHERD, S. Scotchy, b. g., 1942.
1489. (36) STOCKS, J. O. Tarana, br. g., 1941.
1490. (37) STRAHLE, M. J. Majestic, gr. g., 1941; bred by H. Wells, Warialda, N.S.W.; s. Rosa Shazada.
1491. (38) SWANSTON, MISS D. M. Sharon, gr. m., —:10:44; bred by Miss I. Woodhouse, Campbelltown, N.S.W.; s. Zadaran (Vol. 6, A.H.S.B.), d. Amber.
1492. (39) THROSBY, MISS N. Chi-Baba, ch. g., 1941.
1493. (40) TOLLEY, MISS J. Bosun, gr. g., 1942.
1494. (41) WARBY, MISS E. Brasso, ch. g., 1941.
1495. (42) WATSON, MISS V. Glengold, ch. g., bred by —, Hamil, Sale, Vic.; s. Brave Mark.
- CLASS 112—Lady's Saddle Pony, 13.2 hands and under, to be ridden by a lady. First prize, £8; second prize, £6; third prize, £4; fourth prize, £2; fifth prize, £1; sixth prize, Society's Ribbon.
1496. (1) ASHTON, G. Ricko, ch. g., 1940.

PRECISION TOOLS AND GRINDING WHEELS: "P & N" and T.E.C. Brands on display at McPHERSON'S PAVILION, 102 Suttor Ave.

1448 (23) NICKSON H. Honey 1939 cl. 110

969 (46) Dunlop 1935-1936 - Time chrono - from 1983

1545 (45) Robinson, Miss B. Silver - cl. 110

Visit COLES Variety Stores

Sec. 1—HORSES—Saddle Ponies (Continued).

1497. (2) BENNETT, MRS. M. Lady Lightning, gr. m., aged.
1498. (3) BENNETT, MRS. M. Sir Actor, b. g., 1946; s. Actor.
1499. (4) BEVERIDGE, A. AND MRS. Commodore, gr. and w. g., 1940.
1500. (5) BLOXHAM, MISS J. Silver Tinge, taffy, g., 1938.
1501. (6) HOLTON, MISS P. Lexie, gr. m., 1942.
1502. (7) BOURKE AND OSBORN. Tich, b. g., 1943; bred by —. MacLachlan, Sale, Vic.; s. Prince Henry, d. Boss.
1503. (8) BROWN, T. M. Lucky Gem, br. m., 1941; bred by exhibitor; s. Lucky Jim, d. Tribby.
1504. (9) CAMPBELL, W. G. Don Britton, gr. g., bred by J. Phillips, Wollongong, N.S.W.; s. Tim Britton, d. Lady Isobel.
1505. (10) COATES, E. Stardust, br. m., 1943; s. Bonnie Jim.
1506. (11) COWLING, A. L. Black Bess, blk. m., 1942; bred by H. Reader, Glenovel, N.S.W.; s. Black Light, d. Gipsy.
1507. (12) CROSSBY, P. Bay Lad, br. or b. g.
1508. (13) CROSS, MRS. C. J. Happy, b. g.; s. Tommy Atkins, d. Cheeky.
1509. (14) DALE, R. Whisky, gr. g.
1510. (15) EMERY, MISS R. M. Chocolate Box, 671, gr. m., —: 10: 44; bred by Miss I. Woodhouse, Campbelltown, N.S.W.; s. Zadarán (Vol. 6, A.H.S.B.), d. Whitenose, 272.
1511. (16) EMERY, MISS R. M. Emeroon Zareen, 696, ch. m., 23: 10: 43; bred by exhibitor; s. Azara, d. Zola, 961.
1512. (17) EVERETT, MISS N. Lassie, b. m., 1941.
1513. (18) FIELD, T. A. Tony, b. g., aged.
1514. (19) FREEMAN, MISS I. Smokey, gr. g., 1943.
1515. (20) HATFIELD, MRS. C. V. Firefly, ch. m., 1940.
1516. (21) HENSHAW, K. M. Jewel's Jan, 747, b. m., 10: 11: 39; bred by F. Sepping, Northmead, N.S.W.; s. Jewel's Pride, d. Little Rosie.
1517. (22) HICKS, R. Personality, gr. g.; s. Azraek, d. Dolly Varden.
1518. (23) JOHNSTON, MISS L. Jason, ch. g., —: 12: 40.
1519. (24) JOLLY, R. W. Miss Powder Puff, 803, b. m., 12: 11: 42; bred by Miss I. Woodhouse, Campbelltown, N.S.W.; s. Cedric, d. Whitenose, 272.
1520. (25) KEARNS, MRS. K. Silver Wings, cr. g., aged.
1521. (26) KENNEDY, MRS. H. S. Surprise, ch.
1522. (27) KINKADE, ROY. Grey Monarch, gr. g., 1943.
1523. (28) KINKADE, ROY. Model, br. m., 1941.
1524. (29) KNIGHT-GREGSON, MISS M. L. Lowlynn Vanity, 788, br. m., 13: 9: 43; bred by exhibitor; s. Burradoo Rox, 25, d. Powder Puff, 899.
1525. (30) MCGEE, J. Pal, gr. g., 1944; bred by J. Phillips, Wollongong, N.S.W.; s. Dandy.
1526. (31) MCKENZIE, G. R. Penny, b. m., 1941.
1527. (32) MALONE, MRS. R. Felicity, ch. m., 13: 9: 45; bred by exhibitor; s. Whynot, 105, d. Connie.
1528. (33) MARHEINE, B. Bobby, b. g., 1941.
1529. (34) MATTHEWS, MISS W. Kentucky, ch. g.
1530. (35) MEEKS, MRS. D. Nattal Bluellight, 453, gr. m., 3: 12: 38; bred by exhibitor; s. Milton Greylight, 63, d. Jean, 129.
1531. (36) MERRIMAN, L. T. Grey Cloud, gr. g., 1941; bred by G. Marshall, Aleetown, N.S.W.; s. Snow Cloud.
1532. (37) MIDDLEMISS, MRS. F. Kentucky, b. g., 1941.
1533. (38) MILLS, MRS. I. Rua Hinni, b. m., aged.
1534. (39) MOORE AND STEAD. Khanlock, br. m., 1944; bred by C. Pendergast, The Brothers, Vic.; s. Khancoban, d. Synlock.
1535. (40) MOSS, G. Blue Jim, gr. g., 9: 11: 45; s. Stinting, d. Ramona.
1536. (41) NEELY, H. Glamour, gr. m., 10: 10: 46; bred by exhibitors; s. Burradoo Rox, 25.
1537. (42) PAYNE, R. E. Chester, ch. g., 1944.
1538. (43) PEARSE, MRS. F. W. Dapper, skewbald g., 1940.
1539. (44) PEARSE, MRS. F. W. Tim, blk. g., 1940.
1540. (45) PEARSON, MISS J., AND MISS M. WILLIAMSON. Corvette, ch. g., 12: 12: 45; bred by exhibitors; s. Silver Sails, d. Witch.
1541. (46) PENNELL, N. AND MRS. Dick Whittington, gr. g., 1944.
1542. (47) PENNELL, N. AND MRS. Lord Bingham, taffy g., 1944.
1543. (48) PENNELL, N. AND MRS. Sunburst, skewbald g., aged.
1544. (49) PICKERING, D. AND A. Prince, b. g.
1545. (50) PROCTER, MISS A. G. Mr. Moon, b. g., aged; bred by C. R. Croxford, Blackburn, Vic.; s. The Sheik.
1546. (51) PYE, R. J. Mighty Maid, gr. m., 1944; s. Burradoo Leo, 153.
1547. (52) RICHARDSON, W. R. F. Breen Buttermilk, 1025, cr., 3: 8: 45; bred by exhibitor; s. Naroo Goldlight, 185, d. Peppermint Cream, 891.
1548. (53) ROBSON, MISS B. Silver, gr. g., 1942; s. Little Jim.
1549. (54) SCARR, MRS. V., AND MRS. S. SMITH. Belle Shahree, Vol. 4, gr., 1946; bred by Mrs. A. Barton, Toowoomba, Q'd; s. The Shah.
1550. (55) SCOTT, MRS. M. L. Venus, Vol. 1, A.H.S.B.A., b. m., 31: 10: 46; bred by exhibitor; s. Zarafa (Vol. 7, A.H.S.B.), d. Naroo Snudge, 860.
1551. (56) SCOTT, MRS. M. L. Zaranya, Vol. 1, A.H.S.B.A., gr. m., 1: 9: 46; bred by exhibitor; s. Zarafa (Vol. 7, A.H.S.B.), d. Haniya, Vol. 1, A.H.S.B.A.

TOOLS FOR ALL TRADES—For 89 years McPHERSON'S have supplied agriculturists and engineers. 51-65 Bathurst St., Sydney.

Visit COLES Variety Stores

Sec. 1—HORSES—Saddle Ponies (Continued).

1552. (57) SEDGWICK, MISS P. Santa, blk. g., aged; bred by B. Emery, Nowra, N.S.W.; s. Wywonder, d. Big Star.
1553. (58) SEPPING, MRS. F. Renalyn Galety, gr. g., 2: 10: 36; bred by A. R. Poolman, St. Mary's, N.S.W.; s. Whynot, 105, d. Milton Bluebell, 162.
1554. (59) SHEDDEN, MISS M. Killorin Florian, b. m., aged; bred by —. Sawyers, Goulburn, N.S.W.
1555. (60) SWANN, R. Gilda, b. m.
1556. (61) SWANSTON, MISS D. M. Why Amber, 952, br. m., 25: 10: 42; bred by Miss I. Woodhouse, Campbelltown, N.S.W.; s. Whynot, 105, d. Amber.
1557. (62) THACKERAY, C. Filght, b. m., 1940; bred by Miss D. M. Swanston, Coolah, N.S.W.
1558. (63) THOMPSON, MRS. S. J. Romany Lass, 903, ch. m., 1939; bred by N. Wright, Chatswood, Sydney; s. Master Radium.
1559. (64) WALLINGTON, A. Danny Boy, b. g., 1941; bred by L. Tidmarsh.
1560. (65) WILSON, C. D. Catalogue, blk. g., 1938; bred by exhibitor; s. Terrible Bill, d. Kitty Grey.
1561. (66) WOODHOUSE, MISS I. Shahreen, 911, gr. m., 4: 11: 39; bred by Mrs. C. E. A. de Little, Gerogery, N.S.W.; s. The Shah, d. Blue Bonnet.
1562. (67) WOODS, MISS G. Boylock, gr. g., 5: 10: 40.
1563. (68) WOOTTON, MRS. F. Churchill, b. g., 1942; bred by exhibitor.
- CLASS 113—Pony in Saddle, over 13.2 hands and not exceeding 14 hands. First prize, £8; second prize, £6; third prize, £4; fourth prize, £2; fifth prize, £1; sixth prize, Society's Ribbon.
1564. (1) ASHTON, G. Arrogance, gr. m., 1943; bred by A. Taber, Menangle, N.S.W.; s. Zadarán (Vol. 6, A.H.S.B.), d. Inky.
1565. (2) BATHIS, H. Shammar, gr. m., 1937; bred by Mrs. E. Brady, Wollongong, N.S.W.; s. Ginty, 311, d. Polly.
1566. (3) BRADSTREET, MISS W. Laddie, ch. g., 1941.
1567. (4) BULLEY, MISS J. Royal Salute [P], Vol. 1, A.H.S.B.A., gr. m., 1946; bred by L. Greentree, Freeman's Reach, N.S.W.; s. Royal Nejd, d. Miss Pat.
1568. (5) CARPENTER, MRS. H. Meame, b. m., 1945; s. Marunda.
1569. (6) CLEARY, T. H. AND MRS. Tex, br. g., aged; bred by A. Chittick, Kangaroo Valley, N.S.W.; s. Azara.
1570. (7) COLES, E. B. Royal Jester, ch. g., 1944; bred by J. Laughesd, St. Arnaud, Vic.; s. Royal Top, d. Black Mat.
1571. (8) DEATON, P. Bambino, blk. m., 1941.
1572. (9) DICKSON, MRS. H. Royal Rosewood, b. g., 1945; bred by W. Chaffer, Armidale, N.S.W.; s. Fairfield, d. Farcier.
1573. (10) DWYER, T. Shamrock, b. g., 1945; bred by A. Stewart, Harden, N.S.W.
1574. (11) EMERY, MISS R. M. Butterfly, ch. m., 1946; bred by Miss I. Woodhouse, Campbelltown, N.S.W.; s. Zadarán (Vol. 6, A.H.S.B.), d. Whitenose, 272.
1575. (12) ENRIGHT, J. J. Soapuds, gr. g., 1942; bred by C. W. Osland, Kurri Kurri, N.S.W.
1576. (13) GARLICK, B. R. AND MRS. Dandy Joe, gr. g., 1944.
1577. (14) GORDON, MRS. H. Fascinate, blk. g., aged.
1578. (15) GUNTER, MISS M. M. Genie, b. m., 1942.
1579. (16) HEALEY, K. Wyoming, b. g., 1945; bred by H. Neely, Moss Vale, N.S.W.; s. Whynot, 105, d. Trixie.
1580. (17) HILL, MISS C. Gay Lad, gr. g., 1942.
1581. (18) HOLMES, MISS W. M. Miss Muffet, gr. m., aged; s. Nelson.
1582. (19) HOLMES, MISS W. M. Princess, blk. m., 1944; bred by J. Hennerman, Hillston, N.S.W.; s. Relite.
1583. (20) HORDERN, S. Kerry, br. g.
1584. (21) KENTWELL, M. A. Bill, b. g., 1942.
1585. (22) KING, MRS. J. Jester, ch. g., 1942.
1586. (23) LUCK, A. M. Prince, blk. g., 1941.
1587. (24) MCKAY, K. AND MRS. Royal Lady, cr. m., 1941; bred by exhibitors.
1588. (25) MAY, K. J. Golden Memory, ch. m., 1945; bred by exhibitor; s. Danny Boy, d. Bonnie Lassie.
1589. (26) MERRIMAN, L. T. Grey Cloud, gr. g., 1941; bred by G. Marshall, Aleetown, N.S.W.; s. Snow Cloud.
1590. (27) MILES, MRS. V. Golden Sovereign, ch. g.
1591. (28) PALMER, D. Tony, br. g., 1944; bred by Mrs. P. G. Tait, Gobarralong, N.S.W.; s. Dinarth Weo Jim, d. Jenny Lee.
1592. (29) PENNELL, N. AND MRS. Glamour, b. g., 1944.
1593. (30) PENNELL, N. AND MRS. Sunburst, skewbald g., aged.
1594. (31) PENNELL, N. AND MRS. The Joker, b. g.
1595. (32) PERRY-BROWN, MRS. J. Beauty, b. m., aged.
1596. (33) REES, MISS P. Peter Blue, blue-gr. g., 1945.
1597. (34) SHARP, J. A. AND MRS. Giltter, ch. g., 1943.
1598. (35) SHEPHERD, S. Scotchey, b. g., 1942.
1599. (36) STRAHLE, M. J. Majestic, gr. g., 1941; bred by H. Wells, Warialda, N.S.W.; s. Rose Shazada.
1600. (37) SWANSTON, MISS D. M. Sharon, gr. m., —: 10: 44; bred by Miss I. Woodhouse, Campbelltown, N.S.W.; s. Zadarán (Vol. 6, A.H.S.B.), d. Amber.
1601. (38) THROSBY, MISS N. Chi-Baba, ch. g., 1941.
1602. (39) TOLLEY, MISS J. Bosun, gr. g., 1942.
1603. (40) WALL, MISS E. Silver Mist, gr. m., aged.

"AJAX" TROUBLE-FREE PUMPS for all agricultural and industrial purposes. McPHERSON'S LTD., 51-65 Bathurst Street, Sydney.

Sec. 1—HORSES—Saddle Ponies (Continued).



The Finest
QUALITY
SADDLE
Procurable

The
DAVIDSON & SMITH
SPECIAL

An exceptionally strong, well-made Poley Saddle, all over selected rough-out or smooth-out kip leather. Built on specially-made solid-gullet steel plated tree, narrow waist, long flaps, reinforced knee pads set high up on the flap, mounted with 1½-in. Ring Surcingle, 1½-in. best quality bevelled and numbered stirrup leathers, improved girth and N.P. stirrup irons.

PRICE

£17/12/6 COMPLETE

DAVIDSON & SMITH

Australia's Largest Saddle
Manufacturers

Corner Bourke and Liverpool Streets,
East Sydney.

Telephone: FA 5013.

1604. (41) WARBY, Miss E. Brasso, ch. g., 1941.
1605. (42) WATSON, Miss V. Glengold, ch. g.;
bred by —, Hamil, Sale, Vic.; s. Bravo
Mark.

CLASS 114—Pony in Saddle, over 13 hands and not exceeding 13.2 hands. First prize, £8; second prize, £6; third prize, £4; fourth prize, £2; fifth prize, £1; sixth prize, Society's Ribbon.

1606. (1) ASHTON, G. Ricko, ch. g., 1940.
1607. (2) BENNETT, Mrs. M. Sir Actor, b. g., 1946; s. Actor.
1608. (3) BEVERIDGE, A. AND Mrs. Commodore, gr. and w. g., 1940.
1609. (4) BLOXHAM, Miss J. Silver Tinge, taffy g., 1938.
1610. (5) BOLTON, Miss P. Lexie, gr. m., 1942.
1611. (6) BOURKE AND OSBORN, Tich, b. g., 1943; bred by —, MacLachlan, Sale, Vic.; s. Prince Henry, d. Boss.
1612. (7) CAMPBELL, W. G. Don Britton, gr. g., bred by J. Phillips, Wollongong, N.S.W.; s. Tim Britton, d. Lady Isobel.
1613. (8) CHITTICK, A. R. Venus, br. m., aged; bred by exhibitor; s. Azara, d. Lady Daisy.
1614. (9) CROSBY, P. Bay Lad, br. or b. g.
1615. (10) EMERY, Miss R. M. Chocolate Box, 671, gr. m., —; 10:44; bred by Miss I. Woodhouse, Campbelltown, N.S.W.; s. Zadarán (Vol. 6, A.H.S.B.), d. White nose, 272.
1616. (11) EVERETT, Miss N. Lassie, b. m., 1941.
1617. (12) FIELD, T. A. Tony, b. g., aged.
1618. (13) GREGORY, J. Eric, b. g., 1940; bred by Payten Bros., Campbelltown, N.S.W.; s. Whynot, 105.
1619. (14) HENSHAW, K. M. Moonshine, b.-rn. g., 1942.
1620. (15) IZZARD, G. Glamour, b. g.
1621. (16) JOLLY, R. W. Miss Powder Puff, 803, b. m., 12:11:42; bred by Miss I. Woodhouse, Campbelltown, N.S.W.; s. Cedric, d. Whitenose, 272.
1622. (17) KENNEDY, Mrs. H. S. Surprise, ch. m.
1623. (18) KINKADE, ROY. Grey Monarch, gr. g., 1943.
1624. (19) KINKADE, ROY. Model, br. m., 1941.
1625. (20) MCGEE, J. Pal, gr. g., 1944; bred by J. Phillips, Wollongong, N.S.W.; s. Dandy.
1626. (21) MCKENZIE, G. R. Penny, b. m., 1941.
1627. (22) MIDDLEMISS, Mrs. F. Kentucky, b. g., 1941.
1628. (23) MOORE AND STEAD. Khanlock, br. m., 1944; bred by C. Pendergast, The Brothers, Vic.; s. Khancoban, d. Synlock.
1629. (24) MOSS, G. Blue Jim, gr. g., 9:11:45; s. Stinting, d. Ramona.
1630. (25) O'HARA, R. Bonnie Jem, ch. m., aged; bred by exhibitor; s. Little Jim; d. Bonnie.
1631. (26) PAYNE, R. E. Chester, ch. g., 1944.
1632. (27) PEARSE, Mrs. F. W. Dapper, skewbald g., 1940.

Sec. 1—HORSES—Saddle Ponies (Continued).

1633. (28) PEARSON, Miss J., AND Miss M. WILLIAMSON. Corvette, ch. g., 12:12:45; bred by exhibitors; s. Silver Sails, d. Witch.
1634. (29) PENNELL, N. AND Mrs. Dick Whittington, gr. g., 1944.
1635. (30) PENNELL, N. AND Mrs. Lord Blingham, taffy g., 1944.
1636. (31) PENNELL, N. AND Mrs. Sunburst, skewbald g., aged.
1637. (32) PICKERING, D. AND A. Prince, b. g.
1638. (33) PYE, R. J. Mighty Maid, gr. m., 1944; s. Burradoo Leo, 153.
1636. (34) REILLY, J. T. Chill Wind, b. g., 1941; bred by exhibitor.
1640. (35) SCOTT, Mrs. M. L. Venus, Vol. 1, A.H.S.B.A., b. m., 31:10:46; bred by exhibitor; s. Zarafa (Vol. 7, A.H.S.B.), d. Naroo Smudge, 860.
1641. (36) SCOTT, Mrs. M. L. Zaranya, Vol. 1, A.H.S.B.A., gr. m., 1:9:46; bred by exhibitor; s. Zarafa, (Vol. 7, A.H.S.B.), d. Haniva, Vol. 1, A.H.S.B.A.
1642. (37) THOMPSON, Mrs. S. J. Romany Lass, 903, ch. m., 1939; bred by N. Wright, Chatawood, Sydney; s. Master Radium.
1643. (38) WALLINGTON, A. Danny Boy, b. g., 1941; bred by L. Tidmarsh.
1644. (39) WOODHOUSE, Miss I. Shahreen, 911, gr. m., 4:11:39; bred by Mrs. C. E. A. de Little, Gerogery, N.S.W.; s. The Shah, d. Blue Bonnet.

CLASS 115—Pony in Saddle, over 12.2 hands and not exceeding 13 hands. First prize, £8; second prize, £6; third prize, £4; fourth prize, £2; fifth prize, £1; sixth prize, Society's Ribbon.

1645. (1) BARTLETT, J. Perfect Night, blk. g., 2:11:39; bred by Mrs. C. M. McLean, Burradoo, N.S.W.; s. Burradoo Pompadour, 24, d. Perfect Lady.
1646. (2) BENNETT, Mrs. M. Lady Lightning, gr. m., aged.
1647. (3) BROWN, T. M. Lucky Gem, br. m., 1941; bred by exhibitor; s. Lucky Jim, d. Trilby.
1648. (4) CARTER, G. H. Major, br. g., 1942.
1649. (5) COWLING, A. L. Bluebell, bl.-gr. m., 1945; bred by J. E. Owens, Penrith, N.S.W.; s. Bonnie Jim, d. Madge.
1650. (6) CROSS, Mrs. C. J. Happy, b. g.; s. Tommy Atkins, d. Cheeky.
1651. (7) DALE, R. Whisky, gr. g.
1652. (8) DAMPNEY, Mrs. F. B. Christmas Belle, b. m., 25:12:39; bred by J. B. Smith, Bowral, N.S.W.; s. Traveler's Boy, 101, d. Taffy.
1653. (9) DREWE, Miss G. Fortune, b. g., 1944.
1654. (10) EMERY, Miss R. M. Emeroon Zareen, 696, ch. m., 23:10:43; bred by exhibitor; s. Azara, d. Zola, 961.
1655. (11) GARDINER, R. E. Royal Step, br. g., 1944.
1656. (12) GARDINER, R. E. Silver Cloud, gr. g., 1944.

1657. (13) HEALEY, K. Lady Gwen, ch. m., 1944; bred by Miss D. B. Swanston, Coolah, N.S.W.; s. Master Joker, 180.
1658. (14) HORDERN, S. Rajah, gr. g., aged.
1659. (15) HUNTER-KING, Miss K. Brown Velvet, br. g., 1942.
1660. (16) JOHNSTON, Miss L. Jason, ch. g., —; 12:40.
1661. (17) LUCK, A. M. Tony, br. g., 1942.
1662. (18) MCKAY, K. AND Mrs. Blue Girl, gr. m., 1943; bred by exhibitors.
1663. (19) MALONE, Mrs. R. Felicity, ch. m., 13:9:45; bred by exhibitor; s. Whynot, 105, d. Connie.
1664. (20) MARHEINE, B. Bobby, b. g., 1941.
1665. (21) NEELY, H. Glamour, gr. m., 10:10:46; bred by exhibitor; s. Burradoo Rex, 25.
1666. (22) PEARSE, Mrs. F. W. Tim, blk. g., 1940.
1667. (23) PETTS, Miss S. A. Sunbonnet, 932, ch. m., 6:10:40; bred by Payten Bros., Campbelltown, N.S.W.; s. Topnot, 224, d. Sunset, 262.
1668. (24) PROCTER, Miss A. G. Mr. Moon, b. g., aged; bred by C. R. Croxford, Blackburn, Vic.; s. The Sheik.
1669. (25) SEDGWICK, Miss P. Santa, blk. g., aged; bred by B. Emery, Nowra, N.S.W.; s. Wywonder, d. Big Star.
1670. (26) SWANSTON, Miss D. M. Why Amber, 952, br. m., 25:10:42; bred by Miss I. Woodhouse, Campbelltown, N.S.W.; s. Whynot, 105, d. Amber.
1671. (27) WILSON, C. D. Catalogue, blk. g., 1938; bred by exhibitor; s. Terrible Bill, d. Kitty Grey.
1672. (28) WOODS, Miss G. Boylock, gr. g., 5:10:40.

CLASS 116—Pony in Saddle, over 12 hands and not exceeding 12.2 hands. First prize, £8; second prize, £6; third prize, £4; fourth prize, £2; fifth prize, £1; sixth prize, Society's Ribbon.

1673. (1) BOWER, P. Dandy, b. g., 1940.
1674. (2) COOK, W. Little Gem, br. g., 1943.
1675. (3) COWLING, A. L. Black Bess, blk. m., 1942; bred by H. Reader, Glenovel, N.S.W.; s. Black Light, d. Gippy.
1676. (4) GARDINER, R. E. Gay Lad, gr. g., 1944.
1677. (5) GARDINER, R. E. Gay Spark, gr. g., 1943.
1678. (6) HENSHAW, K. M. Jewel's Jan, 747, b. m., 10:11:39; bred by F. Sepping, Northmead, N.S.W.; s. Jewel's Pride, d. Little Rosie.
1679. (7) HICKS, R. Personality, gr. g.; s. Azraek, d. Dolly Varden.
1680. (8) HUNTER-KING, Miss K. Princess Dolly, 898, b. m., 1940; bred by W. Dunshea, Queanbeyan, N.S.W.
1681. (9) ISRAEL, Mrs. E. Tommy, b. g., 1936.

Sec. 1—HORSES—Saddle Ponies (Continued).

1683. (10) KNIGHT-GREGSON, Miss M. L. Lowlynn Vanity, 788, br. m., 13:9:43; bred by exhibitor; s. Burradoo Rex, 25, d. Powder Puff, 896.
1684. (11) LOANEY, H. A. Prairie Boy, b. g., aged.
1684. (12) McCAHON, G. E. Vicki, blk. m., 1941.
1685. (13) McLEAN, Mrs. C. M. Burradoo Sunlight, w. g., aged; bred by exhibitor; s. Burradoo Rex, 25, d. Moonlight, 192.
1686. (14) McLEAN, Mrs. C. M. Jackie, blk. g., aged; bred by C. Viner-Hall; s. Burradoo Rex, 25, d. Gypsy.
1647. (15) MATTHEWS, Miss W. Kentucky, ch. g.
1683. (16) MEEHAN, J. C. Highland Lassie, 1284, bl. m., 17:12:43; bred by Payten Bros., Campbelltown, N.S.W.; s. Topnot, 224, d. Little Irma, 146.
1688. (17) MEEKS, Mrs. D. Nattai Bluelight, 453, gr. m., 3:12:38; bred by exhibitor; s. Milton Greylight, 63, d. Jean, 129.
1688. (18) NOCK, Miss J. Bonnie Blue, gr. m., 1944.
1691. (19) PACKER, F. A. Prince, gr. g., 1942.
1692. (20) PAYNE, R. E. Scotch, wh. g., 1940.
1693. (21) RICHARDSON, W. R. F. Breen Buttermilk, 1025, cr. m., 3:8:45; bred by exhibitor; s. Naroo Goldlight, 185, d. Peppermint Cream, 891.
1684. (22) SEPPING, Mrs. F. Renalyn Gaiety, gr. g., 2:10:36; bred by A. R. Poolman, St. Mary's, N.S.W.; s. Whynot, 105, d. Milton Bluebell, 162.
1695. (23) SWANSTON, Miss D. M. Brownie, br. g., aged; bred by exhibitor; s. Master Joker, 180, d. Queenie.
1693. (24) WHEELER, Miss M. Bonnie, b. m., 1942; s. Dandy, d. Rebecca 2nd.
- CLASS 117—Pony in Saddle, over 11 hands and not exceeding 12 hands. First prize, £8; second prize, £6; third prize, £4; fourth prize, £2; fifth prize, £1; sixth prize, Society's Ribbon.
1697. (1) ABRAHAM, L. Mittens, 808, b. m., bred by W. Pendergast, Richmond, N.S.W.; s. Cupid, d. Mist.
1688. (2) ADAMS, M. Digger, br. g., 1941.
1689. (3) ADAMS, W. Threepence, br. g., 1943.
1700. (4) ANDERSON, Mrs. A. Betty, b. m., aged; bred by W. H. Simpson.
1701. (5) ANDERSON, Mrs. A. Glenarvon Bluebell, 704, gr. m., 11:10:45; bred by F. Sepping, Northmead, N.S.W.; s. Renalyn Prince, 387, d. Mittens, 808.
1702. (6) ASHTON, G. Dodger, gr. g., 1941; s. Eastern Gem.
1703. (7) ASHTON, G. Mighty Mouse, br. g., 1941.
1764. (8) BAINSMITH, Miss M. Lucky, gr. g., 1941.
1705. (9) BEVERIDGE, A. AND Mrs. Scamper, blk. g., 1939.
1706. (10) BLOXHAM, W. A. AND Mrs. Billy Boy, gr. g., 1946.
1707. (11) BOLITHO, Mrs. N. Boy Blue, gr. g., aged; s. Burradoo Rex.
1708. (12) COOPER, Miss D. Bing, skewbald g., 1946.
1709. (13) COWLING, A. L. Danny Boy, gr. g., 1945; bred by —. Thoroughgood, Goulburn, N.S.W.; s. Perfection, d. Silvie.
1710. (14) DALE, R. Nattai Nell, 876, br. m., 12:11:41; bred by Mrs. D. B. Meeks, Bowral, N.S.W.; s. Flashlight 2nd, 35, d. Nattai Queenie's Light, 464.
1711. (15) EMERY, Miss R. M. Emeroon Gaylight, 694, gr. m., 9:10:45; bred by exhibitor; s. Knighton Prince Starlight, 50, d. Zola, 961.
1712. (16) ENRIGHT, J. J. Bull Ant, b. g., 1942; bred by exhibitor.
1713. (17) FREEMAN, Miss I. Lady Ranger, gr. m., 27:9:42; bred by J. P. Lippmann, Daral, N.S.W.; s. Ranger, d. Nell.
1714. (18) GARDINER, R. E. Freckles, gr. g., 1943.
1715. (19) GARDINER, R. E. Yankee Doodle, gr. g., 1943.
1716. (20) HENSHAW, K. M. Johnny, b. g., aged.
1717. (21) HUNTER-KING, Miss K. Bambl, gr. g.
1718. (22) HUNTER-KING, Miss K. Danny Boy, blk. g.
1719. (23) JOLLY, R. W. Crystal, 1076, gr. m., —:12:42; bred by Miss G. Drewe, Bowral, N.S.W.
1720. (24) JOLLY, R. W. Little Eva, 778, gr. m., —:12:39; bred by E. J. Chavasse, Bentleigh, Vic.; s. Dandy, d. Midge, 436.
1721. (25) KNIGHT-GREGSON, Miss M. L. Lowlynn Silver Dawn, 787, gr. m., 13:9:43; bred by exhibitor; s. Burradoo Rex, 25, d. Midnight, 798.
1722. (26) McLEAN, Mrs. C. M. Burradoo Leonie, 75, gr. m., 21:10:33; bred by exhibitor; s. Burradoo Rex, 25, d. Princess Peggy, 217.
1723. (27) MEEKS, Mrs. D. Nattai Sunbeam, 880, ch. m., 20:10:45; bred by exhibitor; s. Nattai Nightlight, 366, d. Nattai Bluelight, 453.
1724. (28) MELTON, Mrs. W. Rosey, ch. m., aged.
1725. (29) MERRIMAN, L. T. Snooks, blk. g., 1939.
1726. (30) MILES, Mrs. M. Scamp, w. g.
1727. (31) NICKSON, H. Honey, ch. m.
1728. (32) SCOTT, Mrs. M. L. Kurrajong Park Vanity, 764, b. m., 3:4:44; bred by E. Yeo, Dunedoo, N.S.W.; s. Little Wonder, 342, d. Midge.
1729. (33) SEPPING, Mrs. F. Sonny, b. g.; s. The Jet, d. Bonnie.

ENGINEERING ACCESSORIES — Special exhibit of Machine and Hand tools, McPHERSON'S PAVILION — 102 Suttor Ave.

Sec. 1—HORSES—Saddle Ponies (Continued).

- CLASS 118—Pony in Saddle, not exceeding 11 hands. First prize, £6; second prize, £4; third prize, £2.
1730. (1) HENSHAW, K. M. Tarzan, br. g., 9:10:43; bred by exhibitor; s. The Trump, 412, d. Midge.
1731. (2) KINKADE, ROY. Wee Tom, blk. g., aged.
1732. (3) MYERS, O. W. Tommy, dipl. gr. g., 1939.
1733. (4) PAYNE, R. E. Skeeter, gr. g., 1940.
1734. (5) SHARP, J. A. AND Mrs. Skippy, gr. g., 1942.
1736. (6) WHEELER, Miss M. Sooty, br. g., 1943; bred by Peel River Land and Mineral Co., Ltd., Tamworth, N.S.W.
- CLASS 119—The "Davidson and Smith" Pair of Ponies, 13 hands and not exceeding 14 hands, to be ridden by a lady and gentleman. Owners will be allowed to pair, but in the event of a pair separately owned winning, the prize will be divided. First prize, £8; second prize, £6; third prize, £4; fourth prize, £2; fifth prize, £1; sixth prize, Society's Ribbon. Prize money presented by Davidson and Smith, Saddle Manufacturers, cnr. Bourke and Liverpool-sts., East Sydney.
1736. (1) ASHTON, G. Arrogance, gr. m., 1943; bred by A. Taber, Menangle, N.S.W.; s. Zadaran (Vol. 6, A.H.S.B.), d. Inky.
1737. (2) ASHTON, G. Ricko, ch. g., 1940.
1738. (3) BENNETT, Mrs. M. Sir Actor, b. g., 1946; s. Actor.
1739. (4) BEVERIDGE, A. AND Mrs. Commodore, gr. and w. g., 1940.
1740. (5) BOLTON, Miss P. Lexie, gr. m., 1942.
1741. (6) BRADSTREET, Miss W. Laddie, ch. g., 1941.
1742. (7) BULLEY, Miss J. Royal Salute [P], Vol. 1, A.H.S.B.A., gr. m., 1946; bred by L. Greentree, Freeman's Reach, N.S.W.; s. Royal Nejd, d. Miss Pat.
1743. (8) CAMPBELL, W. G. Don Britton, gr. g.; bred by J. Phillips, Wollongong, N.S.W.; s. Tim Britton, d. Lady Isobel.
1764. (9) CHAPMAN, Mrs. D. M. K. Snow Boots, gr. g., 1942; bred by B. Riddle, Seone, N.S.W.
1745. (10) CHITTICK, A. R. Venus, br. m., aged; bred by exhibitor; s. Azara, d. Lady Daisy.
1746. (11) CLEARY, T. H. AND Mrs. Tex, br. g., aged; bred by A. Chittick, Kangaroo Valley, N.S.W.; s. Azara.
1747. (12) CROSBY, P. Bay Lad, br. or b. g.
1748. (13) CROSS, Mrs. C. J. Happy, b. g.; s. Tommy Atkins, d. Cheeky.
1749. (14) DOYLE, Miss I. Banner, b. g., 1945; bred by exhibitor.
1750. (15) EMERY, Miss R. M. Butterfly, ch. m., 1946; bred by Miss I. Woodhouse, Campbelltown, N.S.W.; s. Zadaran (Vol. 6, A.H.S.B.), d. Whitenose, 272.
1761. (16) EMERY, Miss R. M. Chocolate Box, 671, gr. m., 1944; bred by Miss I. Woodhouse, Campbelltown, N.S.W.; s. Zadaran (Vol. 6, A.H.S.B.), d. Whitenose, 272.
1762. (17) FIELD, T. A. Tony, b. g.
1763. (18) GARLICK, B. R. AND Mrs. Dandy Joe, gr. g., 1944.
1764. (19) GORDON, Mrs. H. Fascinate, blk. g., aged.
1765. (20) GREGORY, J. Eric, b. g., 1940; bred by Payten Bros., Campbelltown, N.S.W.; s. Whynot, 105.
1766. (21) GREGORY, J. Royal Prince, b. g., aged.
1767. (22) HILL, Miss C. Gay Lad, gr. g., 1942.
1768. (23) HOLMES, Miss W. M. Miss Muffet, gr. m., aged; s. Nelson.
1769. (24) HOLMES, Miss W. M. Princess, blk. m., 1944; bred by J. Honnerman, Hillston, N.S.W.; s. Relite.
1760. (25) HORDERN, S. Kerry, br. g.
1761. (26) KING, Mrs. J. Jester, ch. g., 1942.
1762. (27) KINKADE, ROY. Grey Monarch, gr. g., 1943.
1763. (28) KINKADE, ROY. Model, br. m., 1941.
1768. (29) LUCK, A. M. Prince, blk. g., 1941.
1765. (30) MADDEN, Mrs. F. Tony, b. g., 1944.
1766. (31) MERRIMAN, L. T. Grey Cloud, gr. g., 1941; bred by G. Marshall, Aleetown, N.S.W.; s. Snow Cloud.
1707. (32) MIDDLEMISS, Mrs. F. Kentucky, b. g., 1941.
1768. (33) MILLS, Mrs. I. Rua Hinni, b. m., aged.
1769. (34) MOORE AND STEAD. Khanlock, br. m., 1944; bred by C. Pondergast, The Brothers, Vic.; s. Khancoban, d. Synlock.
1770. (35) NEELY, H. Glamour, gr. m., 10:10:46; bred by exhibitor; s. Burradoo Rex, 25.
1771. (36) PALMER, D. Tony, br. g., 1944; bred by Mrs. P. G. Tait, Gobarralong, N.S.W.; s. Dinarth Woo Jim, d. Jonny Leo.
1772. (37) PAYNE, R. E. Chester, ch. g., 1944.
1773. (38) PEARSE, Mrs. F. W. Tim, blk. g., 1940.
1774. (39) PEARSON, Miss J., AND Miss M. WILLIAMSON. Corvette, ch. g., 12:12:45; bred by exhibitors; s. Silver Sails, d. Witch.
1775. (40) PENNELL, N. AND Mrs. Calcutta, blk. g.
1776. (41) PENNELL, N. AND Mrs. Dick Whittington, gr. g.
1777. (42) PENNELL, N. AND Mrs. Glamour, b. g.
- 1777A. (43) PENNELL, N. AND Mrs. Sunburst, skewbald g.
1779. (44) PENNELL, N. AND Mrs. Sunmist, skewbald g.
1779. (45) PICKERING, D. AND A. Prince, b. g.
1780. (46) PYE, R. J. Mighty Maid, gr. m., 1944; s. Burradoo Leo, 153.

EVERY ENGINEERING REQUIREMENT — For 89 years McPHERSON'S LTD. have been foremost suppliers to engineering profession — 51-65 Bathurst Street, Sydney.

Sec. 1—HORSES—Saddle Ponies (Continued).

1781. (47) REILLY, J. T. **Chilli Wind**, b. g., 1941; bred by exhibitor.
1782. (48) ROSS, Miss M. Z. **Sybil Rosarino**, 1177, b. m., 24:11:44; bred by Mrs. A. G. Aird, Dandenong, Vic.; s. Lance Rosarino, d. Lady Angus.
1783. (49) SHARP, J. A. AND MRS. **Glitter**, ch. g., 1943.
1784. (50) SHEPHERD, S. **Scotch**, b. g., 1942.
1785. (51) STRAHLE, M. J. **Majestic**, gr. g., 1941; bred by H. Wells, Warialda, N.S.W.; s. Rose Shazada.
1786. (52) SWANSTON, Miss D. M. **Sharon**, gr. m., —:10:44; bred by Miss I. Woodhouse, Campbelltown, N.S.W.; s. Zadaran (Vol. 6, A.H.S.B.), d. Amber.
1787. (53) THOMPSON, Mrs. S. J. **Romany Lass**, 903, ch. m., 1939; bred by N. Wright, Chatswood, Sydney; s. Master Radium.
1788. (54) THROSBY, Miss N. **Chi-Baba**, ch. g., 1941.
1789. (55) WARBY, Miss E. **Brasso**, ch. g., 1941.
1790. (56) WATSON, Miss V. **Glengold**, ch. g.; bred by —, Hamil, Sale, Vic.; s. Brave Mark.
1791. (57) WOODHOUSE, Miss I. **Shahreen**, 911, gr. m., 4:11:39; bred by Mrs. C. E. A. de Little, Gerogery, N.S.W.; s. The Shah, d. Blue Bonnet.
- CLASS 120—Pair of Ponies, not exceeding 13 hands, to be ridden by a lady and gentleman. Owners will be allowed to pair, and in the event of a pair separately owned winning, the prize will be divided. First prize, £8; second prize, £6; third prize, £4; fourth prize, £2; fifth prize, £1; sixth prize, Society's Ribbon.
1792. (1) ANDERSON, Mrs. A. **Betty**, b. m., aged; bred by W. H. Simpson.
1793. (2) ANDERSON, Mrs. A. **Glenarvon Bluebell**, 704, gr. m., 11:10:45; bred by F. Sepping, Northmead, N.S.W.; s. Renalyn Prince, 387, d. Mittens, 808.
1794. (3) ASHTON, G. **Dodger**, gr. g., 1941; s. Eastern Gem.
1795. (4) ASHTON, G. **Mighty Mouse**, br. g., 1941.
1796. (5) BENNETT, Mrs. M. **Lady Lightning**, gr. m., aged.
1797. (6) BEVERIDGE, A. AND MRS. **Scamper**, blk. g., 1939.
1798. (7) BLOXHAM, W. A. AND MRS. **Billy Boy**, gr. g., 1946.
1799. (8) BROWN, T. M. **Lucky Gem**, br. m., 1941; bred by exhibitor; s. Lucky Jim, d. Tribly.
1800. (9) DALE, R. **Whisky**, gr. g.
1801. (10) DAMPNEY, Mrs. F. B. **Christmas Belle**, b. m., 25:12:39; bred by J. B. Smith, Bowral, N.S.W.; s. Traveller's Boy, 101, d. Taffy.
1802. (11) DREWE, Miss G. **Fortune**, b. g., 1944.
1803. (12) EMERY, Miss R. M. **Emeroon Gaylight**, 694, gr. m., 9:10:45; bred by exhibitor; s. Knighton Prince Starlight, 50, d. Zola, 961.
1804. (13) EMERY, Miss R. M. **Emeroon Zareen**, 696, ch. m., 23:10:43; bred by exhibitor; s. Azara, d. Zola, 961.
- 1804A. (14) GARDINER, R. E. **Gay Lad**, gr. g., 1944.
1805. (15) GARDINER, R. E. **Gay Spark**, gr. g., 1943.
1806. (16) HORDERN, S. **Rajah**, gr. g., aged.
1807. (17) JOHNSTON, Miss L. **Jason**, ch. g., —:12:40.
1808. (18) JOLLY, R. W. **Crystal**, 1076, gr. m., —:12:42; bred by Miss G. Drewe, Bowral, N.S.W.
- 1808A. (19) JOLLY, R. W. **Little Eva**, 778, gr. m., —:12:39; bred by E. J. Chavasse, Benteleigh, Vic.; s. Dandy, d. Midge, 436.
1809. (20) KENNEDY, Mrs. H. S. **Surprise**, ch. m.
1810. (21) KNIGHT-GREGSON, Miss M. L. **Lowlynn Silver Dawn**, 787, gr. m., 13:9:43; bred by exhibitor; s. Burradoo Rex, 25, d. Midnight, 798.
1811. (22) KNIGHT-GREGSON, Miss M. L. **Lowlynn Vanity**, 788, br. m., 13:9:43; bred by exhibitor; s. Burradoo Rex, 25, d. Powder Puff, 896.
1812. (23) LOANEY, H. A. **Prairie Boy**, b. g., aged.
1813. (24) McLEAN, Mrs. C. M. **Burradoo Moonflower**, 664, w. m., 30:12:43; bred by exhibitor; s. Burradoo Starlight, 154, d. Moonlight, 192.
1814. (25) McLEAN, Mrs. C. M. **Burradoo Sunlight**, w. g., aged; bred by exhibitor; s. Burradoo Rex, 25, d. Moonlight, 192.
1815. (26) MARHEINE, B. **Bobby**, b. g., 1941.
1816. (27) MEEKS, Mrs. D. **Nattai Bluellight**, 453, gr. m., 3:12:38; bred by exhibitor; s. Milton Greylight, 63, d. Jean, 129.
1817. (28) MEEKS, Mrs. D. **Nattai Sunbeam**, 880, ch. m., 20:10:45; bred by exhibitor; s. Nattai Nightlight, 366, d. Nattai Bluellight, 453.
1818. (29) MILES, Mrs. M. **Scamp**, w. g.
1819. (30) NOCK, Miss J. **Bonnie Blue**, gr. m., 1944.
1820. (31) PACKER, F. A. **Prince**, gr. g., 1942.
1821. (32) PAYNE, R. E. **Scotch**, w. g., 1940.
1822. (33) PROCTER, Miss A. G. **Mr. Moon**, b. g., aged; bred by C. R. Croxford, Blackburn, Vic.; s. The Sheik.
1823. (34) SEDGWICK, Miss P. **Santa**, blk. g., aged; bred by B. Emery, Nowra, N.S.W.; s. Wywonder, d. Big Star.
1824. (35) SEPPING, Mrs. F. **Renalyn Gaiety**, gr. g., 2:10:36; bred by A. R. Poolman, St. Mary's, N.S.W.; s. Whynot, 105, d. Milton Bluebell, 162.
1825. (36) SWANSTON, Miss D. M. **Why Amber**, 952, br. m., 25:10:42; bred by Miss I. Woodhouse, Campbelltown, N.S.W.; s. Whynot, 105, d. Amber.

Sec. 1—HORSES—Saddle Ponies (Continued).

1826. (37) WOODS, Miss G. **Boylock**, gr. g., 5:10:40.
- CLASS 121—Turnout in Saddle. Pony not to exceed 12 hands to be shown in saddle and judged for style and neatness as a turnout. First prize, £8; second prize, £6; third prize, £4; fourth prize, £2; fifth prize, £1.
1827. (1) ABRAHAMS, L. **Mittens**, 808, b. m., bred by W. Pendergast, Richmond, N.S.W.; s. Cupid, d. Mist.
1828. (2) ADAMS, M. **Digger**, br. g., 1941.
1829. (3) ANDERSON, Mrs. A. **Betty**, b. m., aged; bred by W. H. Simpson.
1830. (4) ANDERSON, Mrs. A. **Glenarvon Bluebell**, 704, gr. m., 11:10:45; bred by F. Sepping, Northmead, N.S.W.; s. Renalyn Prince, 387, d. Mittens, 808.
1831. (5) ASHTON, G. **Dodger**, gr. g., 1941; s. Eastern Gem.
1832. (6) ASHTON, G. **Mighty Mouse**, br. g., 1941.
1833. (7) BAINSMITH, Miss M. **Lucky**, gr. g., 1941.
1834. (8) BEVERIDGE, A. AND MRS. **Scamper**, blk. g., 1939.
1835. (9) BLOXHAM, W. A. AND MRS. **Billy Boy**, gr. g., 1946.
1836. (10) BOLITHO, Mrs. N. **Boy Blue**, gr. g., aged; s. Burradoo Rex.
1837. (11) COOPER, Miss D. **Bing**, skewbald g., 1946.
1838. (12) COWLING, A. L. **Danny Boy**, gr. g., 1945; bred by —, Thoroughgood, Goulburn, N.S.W.; s. Perfection, d. Silvie.
1839. (13) DALE, R. **Nattai Nell**, 876, br. m., 12:11:41; bred by Mrs. D. B. Mookes, Bowral, N.S.W.; s. Flashlight 2nd, 35, d. Nattai Queenie's Light, 464.
1840. (14) EMERY, Miss R. M. **Emeroon Gaylight**, 694, gr. m., 9:10:45; bred by exhibitor; Knighton Prince Starlight, 50, d. Zola, 961.
1841. (15) GARDINER, R. E. **Freckles**, gr. g., 1943.
1842. (16) GARDINER, R. E. **Yankee Doodle**, gr. g., 1943.
1843. (17) HENSHAW, K. M. **Johnny**, b. g., aged.
1844. (18) HUNTER-KING, Miss K. **Bambi**, gr. g.
1845. (19) HUNTER-KING, Miss K. **Danny Boy**, blk. g.
1846. (20) JAGELMAN, Mrs. H. **Little Sister**, gr. m., 30:11:43; bred by L. Ware, Leichhardt, Sydney; s. King Don, 171, d. Sister.
1847. (21) JOLLY, R. W. **Crystal**, 1076, gr. m., —:12:42; bred by Miss G. Drewe, Bowral, N.S.W.
1848. (22) JOLLY, R. W. **Little Eva**, 778, gr. m., —:12:39; bred by E. J. Chavasse, Benteleigh, Vic.; s. Dandy, d. Midge, 436.
1849. (23) KNIGHT-GREGSON, Miss M. L. **Lowlynn Silver Dawn**, 787, gr. m., 13:9:43; bred by exhibitor; s. Burradoo Rex, 25, d. Midnight, 798.
1850. (24) MEEKS, Mrs. D. **Nattai Sunbeam**, 880, ch. m., 20:10:45; bred by exhibitor; s. Nattai Nightlight, 366, d. Nattai Bluellight, 453.
1851. (25) MELTON, Mrs. W. **Rosey**, ch. m., aged.
1852. (26) MERRIMAN, L. T. **Snooks**, blk. g., 1939.
1853. (27) MILES, Mrs. M. **Scamp**, w. g.
1854. (28) PAYNE, R. E. **Skeeter**, gr. g., 1940.
1855. (29) SCOTT, Mrs. M. L. **Kurrajong Park Vanity**, 764, b. m., 3:4:44; bred by E. Yeo, Dunedoo, N.S.W.; s. Little Wonder, 342, d. Midge.
1856. (30) SHARP, J. A. AND MRS. **Skippy**, gr. g., 1942.
1857. (31) WHEELER, Miss M. **Sooty**, br. g., 1943; bred by Peel River Land and Mineral Co., Ltd., Tamworth, N.S.W.
- Champion Prize—Royal Easter Show Medallion and "Dr. Francis" Memorial Cup, for the best saddle pony exhibited. Cup presented by Mr. F. Jenkins, 58 Balmaln-rd., Leichhardt, Sydney. All undefeated first prize saddle ponies in Classes 106 to 118 may compete for this prize without entry.
- Reserve Champion—Society's Ribbon. All first prize saddle ponies in Classes 106 to 118, other than the class or classes from which the champion was drawn, together with the second prize pony from the class or classes from which the champion was drawn, may compete for this prize without entry.
- RESTRICTED CLASSES.
SADDLE PONIES.
Post Entries Only.
Awards in Pair Classes will be disregarded for Restricted Classes.
- CLASS 122—Restricted Saddle Pony, over 13.2 hands and not exceeding 14 hands. For ponies which have competed in a class (Classes 106, 111, and 113) for saddle ponies at the Royal Easter Show, 1949, and which have not won a first, second, or third prize in such classes. First prize, £3; second prize, £2; third prize, £1.
- CLASS 123—Restricted Saddle Pony, over 13 hands and not exceeding 13.2 hands. For ponies which have competed in a class (Classes 107, 112, and 114) for saddle ponies at the Royal Easter Show, 1949, and which have not won a first, second, or third prize in such classes. First prize, £3; second prize, £2; third prize, £1.
- CLASS 124—Restricted Saddle Pony, over 12.2 hands and not exceeding 13 hands. For ponies which have competed in a class (Classes 108 and 115) for saddle ponies at the Royal Easter Show, 1949, and which have not won a first, second, or third prize in such classes. First prize, £3; second prize, £2; third prize, £1.

SEE THE "AJAX"—the pump with 3 special anti-vibration features. McPHERSON'S PAVILION — 102 Suttor Ave.

REGA ROTARY DUSTER—with ball-bearing fan shaft, as supplied by McPHERSON'S LTD.—PAVILION at 102 Suttor Ave.

| | |
|---------------------------|-----------------|
| 1. GORDON, Mrs. H. | FASCINATE. |
| 2. HILL, Miss C. | GAY LAD. |
| 3. JOLLY, Miss J. 1st | BOSUN. |
| 4. LUCK, Mrs. A.M. 2nd | PRINCE. |
| 5. MCKAY, K. and Mrs. 3rd | ROYAL LADY. |
| 6. MCKENZIE, G.R. | PERRY. |
| 7. MAY, K.J. | GOLDEN MEMORY. |
| 8. PALMER, D. | TONY. |
| 9. RIDGON, Mrs. H. | MYSTERY. |
| 10. ROSS, Miss M.Z. | SYDUL ROSARINE. |
| 11. SCOTT, Mrs. M.L. | VENUS. |
| 12. STOCKS, J.O. | IRANA. |
| 13. SHAW, J.E. | PETER. |
| 14. WALL, Miss E. | SILVER MIST. |
| 15. WARKY, Miss E. | BRASSO. |

RESTRICTED SADDLE PONY. OVER 12 HANDS AND NOT EXCEEDING 13 HANDS

| | |
|--|----------------|
| 1. ASHTON, G. | RICKO. |
| 2. BEVERIDGE, G. | COMMODORE. |
| 3. BOURKE AND OSBOURNE | TICH. |
| 4. CHITTICK, A.R. | VENUS. |
| 5. DALE, R. | WHISKY. |
| 6. EMERY, Mrs. R. | CHOCOLATE BOX. |
| 7. FIELD, T.A. 3rd | TONY. |
| 8. KINKADE, R. | MODEL. |
| 9. PEARSON, MISS J. & M. WILLIAMSON. 1st | CORVETTE. |
| 10. PYE, MISS S.E. | MIGHTY MAID. |
| 11. ROBSON, MISS B. | SILVER. |
| 12. SCOTT, MRS. M.L. | ZARANYA. |
| 13. THROSBY, MISS N. 2nd | CHI-BABA. |

RESTRICTED SADDLE PONY. OVER 12.2 HANDS AND NOT EXCEEDING 13 HANDS

| | |
|--|--|
| 1. BROWN, I.H. | LUCKY GEM. |
| 2. CROSS, C.J. 3rd | HAPPY. |
| 3. DALE, R. | SILVER. |
| 4. DAMPNEY MRS F.B. SEPPING, Mrs. P. | CHRISTMAS BELL RENALYN GAIETY. |
| 5. HENSHAW, K. | MOONSHINE. |
| 6. MCKAY, K. and Mrs. | BLUE GIRL. |
| 7. McLEAN, Mrs. C.M. | BURRADOO SUNLIGHT. |
| 8. McLEAN, Mrs. C.M. | BURRADOO JACKY. |
| 9. MARHEINE, B. 4th | BOBBY. |
| 10. SEDGWICK, Miss P. 1st | SANTA. |
| 11. SWANSTON, Miss D.M. 2nd | WHY AMBER. |
| 12. WILSON, C.W. | CATALOGUE. |
| 13. EMERY, Miss R.M. | EMERON ZAREEN. |
| 14. HORDEEN, S. | RAJAH. |

Sec. 1—HORSES—Saddle Ponies (Continued), and Polo Ponies.

CLASS 125—Restricted Saddle Pony, over 12 hands and not exceeding 12.2 hands. For ponies which have competed in a class (Classes 109 and 116) for saddle ponies at the Royal Easter Show, 1949, and which have not won a first, second, or third prize in such classes. First prize, £3; second prize, £2; third prize, £1.

CLASS 126—Restricted Saddle Pony, not exceeding 12 hands. For ponies which have competed in a class (Classes 110 and 117) for saddle ponies at the Royal Easter Show, 1949, and which have not won a first, second, or third prize in such classes. First prize, £3; second prize, £2; third prize, £1.

POLO PONIES.

Judge:
Col. A. V. Pope,
Humphries-rd.,
Frankston, Vic.

Stewards:
P. S. Willsallen (Chief)
J. D. MacLeod (Steward
in-Charge)
W. H. Davies
F. R. Allen
G. Ashton
R. R. Ashton
J. Oates
J. I. Toohy

CLASS 127—Polo Pony, heavy-weight. To be judged in action, with stick and ball. First prize, £5; second prize, £3; third prize, £2.

- 1858. (1) ASHTON, J. H. Troubadour, br. g., 1940.
- 1859. (2) ASHTON, R. R. Patch, b. g., 1939; s. Elfacre.
- 1860. (3) ASHTON, R. R. Spangles, br. g., 1939; s. Elfacre.
- 1861. (4) BRAY, T. L. Gipsy, br. m., 1939; bred by T. H. Bray, Eugowra, N.S.W.; s. Waughan.
- 1862. (5) BROCKIE, L. Barranette, br. m., 1945; bred by P. Grant, Barraba, N.S.W.
- 1863. (6) COURT, Miss J. Nigger Minstrel, br. g., 1939; bred by Estate of W. R. Munro, St. George, Q'ld.
- 1864. (7) EMERY, Miss R. M. Address, ch. m., 1943; bred by Mrs. B. Haigh, Nowra, N.S.W.; s. Lynch Law, d. Rosecap.
- 1865. (8) EMERY, Miss R. M. Yi, br. m., bred by C. Sorrell, Adaminaby, N.S.W.; s. Royal Patch.
- 1866. (9) FIELD, T. A. Goidy, ch. g.
- 1867. (10) GARRAHY, P. Maybe, b. g.
- 1868. (11) GARRAHY, P. Our Land, gr. g.
- 1869. (12) GARRAHY, P. Royal Mail, gr. g.
- 1870. (13) MAPLE-BROWN, I. Colleen, br. m.
- 1871. (14) MAPLE-BROWN, I. Glen, ch. g.
- 1872. (15) MASTERTON, Mrs. D. S. Benambra, b. g., —; 8:43; bred by G. Herbert; s. Sir Mosley, d. by Bright Steel.
- 1873. (16) SHARP, J. A. AND Mrs. Pegasus, ch. g., aged.

CLASS 128—Polo Pony, light-weight. To be judged in action, with stick and ball. First prize, £5; second prize, £3; third prize, £2.

- 1874. (1) ADAMS, M. Sovereign, cr. g., 1940.
- 1875. (2) ASHTON, G. Moonbri, br. g., aged.
- 1876. (3) ASHTON, R. R. Gunyah, b. g., 1941; s. Gibbergunyah.
- 1877. (4) ASHTON, R. R. Thistle, ch. m., 1941.
- 1878. (5) BRAY, T. L. Bluebell, ch. m., 1940; bred by T. H. Bray, Eugowra, N.S.W.; s. Waughan.
- 1878. (6) CAMPBELL, Miss A., AND Mrs. J. AMORY. Melody, gr. m., 1940; bred by B. Perkins, Willow Tree, N.S.W.; s. Starlight, d. Flirt.
- 1880. (7) CARPENTER, Mrs. H. Shotgun, rn. g., 1942.
- 1881. (8) CHAMPION, Miss M. Mademoiselle, bl. rn. m., 1941.
- 1882. (9) COURT, Miss J. Buddy, ch. g., 1944; bred by E. J. Howarth, Gunnedah, N.S.W.
- 1883. (10) COURT, Miss J. Zara, cr. m., 1939; bred by exhibitor; s. Azara, d. Bessar.
- 1884. (11) FIELD, T. A. Blue Boy, gr. g.
- 1885. (12) HIRST, Mrs. E. E. Thana, ch. m., 1936; bred by Mrs. P. Sullivan, Campbelltown, N.S.W.; s. Silver King, d. Selina.
- 1886. (13) KELLY, T. H. Esk, br. g., aged.
- 1887. (14) KINKADE, ROY. Temptation, blk. g., aged.
- 1888. (15) MACKAY, R. T. Freckles, b. g., 1942; bred by exhibitor; s. Richard.
- 1889. (16) MACKAY, R. T. Mens, b. m., 1940; bred by exhibitor; s. Richard, d. Ranmona.
- 1890. (17) MACKAY, R. T. Rosedal, ch. m., 1939; bred by exhibitor; s. Richard.
- 1891. (18) MACKAY, R. T. Sabu, br. g., 1942; s. Bullseye.
- 1892. (19) MAPLE-BROWN, I. Opal, br. m.
- 1893. (20) MILLS, Mrs. I. Rua Hinni, b. m., aged.
- 1894. (21) MOORE, Miss N. P. Braiga, b. m., aged; s. Gibbergunyah.
- 1895. (22) REILLY, J. T. Jewel, b. m., aged; bred by exhibitor.
- 1896. (23) SHARP, J. A. AND Mrs. Radiola, ch. g., 1942.
- 1897. (24) SHEPHERD, R. Shamrock, b. g., 1942.
- 1898. (25) SMITH, J. O. Nipper, b. g., 1943; s. Sir Murrell.
- 1899. (26) THOMPSON, Mrs. S. J. Jack, gr. g., aged.
- 1900. (27) YOUNG, A. R. Blue Lock, dpl-gr. g., —; 9:36; bred by exhibitor; s. Grey Lock, d. Yvonne.

Champion Prize—Society's Ribbon, for the best Polo Pony in Classes 127 and 128.

Sec. 1—HORSES—Polocrosse Ponies and Harness Ponies.

POLOCROSSE PONIES.

Judge:
Col. A. V. Pope,
Humphries-rd.,
Frankston, Vic.

Stewards:
P. S. Willsallen (Chief)
J. D. MacLeod (Steward
in-Charge)
W. H. Davies
F. R. Allen
G. Ashton
R. R. Ashton
J. Oates
J. I. Toohy

CLASS 129—Polocrosse Pony, any weight. To be judged in action, with scoop and ball. First prize, £5; second prize, £3; third prize, £2.

- 1901. (1) ADAMS, M. Sovereign, cr. g., 1940.
- 1902. (2) BOLTON, Miss P. Rebecca, b. m., 1942; bred by R. W. Royds, Araluen, N.S.W.
- 1903. (3) CALDWELL, R. F. Random, b. m.
- 1904. (4) CAMPBELL, Miss A., AND Mrs. J. AMORY. Melody, gr. m., 1940; bred by B. Perkins, Willow Tree, N.S.W.; s. Starlight, d. Flirt.
- 1905. (5) CARPENTER, Mrs. H. Shotgun, rn. g., 1942.
- 1908. (6) COURT, Miss J. Buddy, ch. g., 1944; bred by E. J. Howarth, Gunnedah, N.S.W.
- 1907. (7) COURT, Miss J. Zara, cr. m., 1939; bred by exhibitor; s. Azara, d. Bessar.
- 1908. (8) CROUCHER, Mrs. A. Brownlock, b. g., aged; bred by M. Creagan, Shellharbour, N.S.W.; s. Azara, d. Maida.
- 1909. (9) CROUCHER, Mrs. A. Garryowen, b. g., aged; bred by T. Cleary, Wollongong, N.S.W.; s. Azara, d. Lady Betty.
- 1910. (10) EMERY, Miss R. M. Address, ch. m., 1943; bred by Mrs. B. Haigh, Nowra, N.S.W.; s. Lynch Law, d. Rosecap.
- 1911. (11) EMERY, Miss R. M. Yi, br. m.; bred by C. Sorrell, Adaminaby, N.S.W.; s. Royal Patch.
- 1912. (12) GRANOWSKI, J. Rufus, ch. g., aged.
- 1913. (13) HIRST, Mrs. E. E. Thana, ch. m., 1936; bred by Mrs. P. Sullivan, Campbelltown, N.S.W.; s. Silver King, d. Selina.
- 1914. (14) KELLY, T. H. Esk, br. g., aged.
- 1915. (15) KELLY, T. H. Forty Winks, ch. m., 1945; bred by Miss I. Woodhouse, Campbelltown, N.S.W.; s. Master Joker, 180, d. Slumber.
- 1916. (16) MANSELL, J. B. Prince, ch. g., 1942; bred by Mrs. E. Elliott, Bowral, N.S.W.; s. Castlemal Clansman (imp.), 157.
- 1917. (17) MILLS, Mrs. I. Rua Hinni, b. m., aged.
- 1918. (18) MITCHELL, G. C. Lucky, br. g., 1942.
- 1919. (19) MOORE, Miss N. P. Braiga, b. m., aged; s. Gibbergunyah.
- 1920. (20) PELLY, B. Iron Duke, br. g., 1939; bred by W. A. Clift, Broeza, N.S.W.; s. Scarlet Simon, d. Piccolo.
- 1921. (21) POCKLEY, Mrs. E. V. W. Gay, ch. m., 1940.

- 1922. (22) REILLY, J. T. Jewel, b. m., aged; bred by exhibitor.
- 1923. (23) REILLY, I. T. Soda, ch. g., 1941; bred by exhibitor.
- 1924. (24) ROBERTS, M. F. Dusk, br. m., 1942.
- 1925. (25) ROBERTS, M. F. Flash, ch. g., 1943.
- 1926. (26) SHAW, J. R. Peter, ch. g.,
- 1927. (27) SHEPHERD, R. Shamrock, b. g., 1942.
- 1928. (28) SMITH, J. O. Nipper, b. g., 1943; s. Sir Murrell.
- 1929. (29) SMITH, Mrs. G. Ben, b. g., aged.
- 1930. (30) SWANSTON, Miss D. M. Trixie, ch. m., 1940; s. Neptuner.
- 1931. (31) THOMPSON, Mrs. S. J. Jack, gr. g., aged.
- 1932. (32) THROSBY, Miss D. Johnny Jason, ch. g., 1942; bred by R. Groason, Bundanoon, N.S.W.; s. Royal Sport.
- 1933. (33) THROSBY, Miss D. Swing, taffy m., 1940; bred by F. H. O. Throsby, Moss Vale, N.S.W.; s. Buonarroti, d. Miss Chatterway.
- 1934. (34) YOUNG, A. R. Blue Lock, dpl. gr. g., —; 9:36; bred by exhibitor; s. Grey Lock, d. Yvonne.

HARNESS PONIES.

STALLIONS, GELDINGS, AND MARES.

Judge:
A. A. Laidlaw,
"The Hill,"
Ararat, Vic.

Stewards:
E. S. Playfair (Chief)
N. C. Reading
J. Angus
J. Barnes
J. Downes
H. R. Ross

Ponies entered in the following classes must be measured by the Official Measurer. No exhibit shall be judged unless so measured.

The Official Measurer will issue a certificate as to height and this certificate must be produced to the Steward at the entrance to the judging ring. Should a pony be found by the Official Measurer to be under or over height for the class in which it has been entered it may be transferred to the corresponding pony or horse harness or turnout class. The Official Measurer will attend at the Showground on Thursday, Friday, and Saturday, 7th, 8th, and 9th April, from 10 a.m. to 5 p.m.

In Turnout Classes sworn declarations as to ownership of pony, vehicle, and harness must accompany certificate of entry. The Society will take legal proceedings against any exhibitor violating this regulation. A similar declaration for Novice Classes showing that the exhibits comply with the conditions must also be made.

In all Restricted Classes Post Entries only may be made.

(Racing Ponies excepted in these classes.)

STURDY DOUBLE-DUTY SICKLE-GRINDERS—high-speed, double action grinders at McPHERSON'S LTD., 51-65 Bathurst Street, Sydney.

PLUMBERS' AND BUILDERS' SUPPLIES—Special display at McPHERSON'S PAVILION—102 Suttor Ave.

CLASS 125 -- RESTRICTED SADDLE PONY, OVER 12 HANDS AND NOT EXCEEDING 12.2 HANDS.

- | | |
|---|-----------------|
| 1. BOWER, P. | DANDY. |
| 2. COCK, W. | LITTLE JEM. |
| 3. HUNTER-KING, Miss K. <i>3rd</i> | PRINCESS DOLLY. |
| 4. KNIGHT-GREGSON, Miss M.L. <i>1st</i> | LOWLYNN VANITY. |
| 5. MCGAHON, C. | VICKI. |
| 6. NOCK, Miss J. <i>2nd</i> | BONNIE BLUE. |
| 7. SEPPING, Mrs. F. | RENALYN GAIETY. |
| 8. SEPPING, Mrs. F. | SONNY. |
| 9. SWANSTON, Miss D.M. | BROWNIE. |

CLASS 126 -- RESTRICTED SADDLE PONY, NOT EXCEEDING 12 HANDS

- | | |
|----------------------------------|----------------|
| 1. BAIN-SMITH, Miss M. | LUCKY. |
| 2. BEVERIDGE, Miss G. <i>3rd</i> | SCAMPER. |
| 3. HUNTER-KING, Miss K. | DANNY BOY. |
| 4. JAGLEMAN, Mrs. H. | LITTLE SISTER. |
| 5. JOLLY, R.W. <i>1st</i> | LITTLE EVA. |
| 6. MILES, Mrs. M. <i>2nd</i> | SCAMP. |
| 7. PAYNE, R.E. | SKEETER. |
| 8. SCOTT, Mrs. M.L. | VANITY. |

Sec. 1—HORSES—Harness Ponies (Continued).

SPECIAL NOTICES.

POST ENTRIES.

Post Entries will close at the main office on the Show-ground at 9.30 a.m. (see exceptions) for day events and 5 p.m. for night events on the day or night the events are advertised to take place. Where an event is to take place on or before 10 a.m. Post Entries for such event must be made not later than 5 p.m. on the preceding day. On no consideration will Post Entries be accepted after the time specified.

ELIGIBILITY OF ENTRY.

An exhibit may be entered in all classes for which it is eligible, provided the entry has been made in the usual way.

The former provision concerning Ordinary Classes now applies only to Stud Classes.

PARADES.

All horses must parade as they are shown in their competitive classes daily. Any exhibitor who fails to parade his horses shall forfeit all prize money (if any) won by him and be liable to a fine of £5 for each animal not paraded. A special parade of prize winners will be held on a day to be fixed if time permits. Should a horse be sold prior to the close of the Show, the entrant shall be responsible for the observance of the Parade Regulations.

This rule will be strictly enforced.

EXHIBIT NUMBERS.

Exhibit numbers (Breast Plate) for stud exhibits will be supplied at the Horse Superintendent's office situated in the horse section. On all occasions the exhibit number for studs must be affixed to each horse before entering the ring. Arm Bands must be worn by the driver before leaving the Assembly Yard to be judged.

OWNERSHIP OF EXHIBITS.

See regulation relative to ownership of pony, vehicle, and harness.

CHAMPIONS 1941, 1947, 1948.

- 1941. Mrs. H. Elliott, Bugler.
- 1942-46. Show abandoned owing to war conditions.
- 1947. Mrs. I. Calderwood and Mrs. L. White, Banjo.
- 1948. Mrs. H. Bartram, Cinderella.

CLASS 131—Pair of Ponies, in harness and driven, for ponies not exceeding 14 hands. First prize, £6; second prize, £4; third prize, £2.

- 1935. (1) GORDON, J. Little Shannon, b. g., 1940; bred by E. E. Hurst, Ingleburn, N.S.W.; Minnie Rose, b. m., aged.
- 1936. (2) ROPER, B. Silver, gr. m., bred by W. Roberts, Toowoomba, Q'ld., s. Earl of Lorraine, 2318; Fenwick Nutmeg, gr. m., 26:9:45; bred by Mrs. A. D. D. Maclean, Yan Yean, Vic.; s. Fenwick Snowlaf, 1248, d. Fenwick Norlanda, 3168.
- 1937. (3) WITHDRAWN.

CLASS 132—Novice Pony in Harness, over 13.2 hands and not exceeding 14 hands. For all ponies which have not won a first, second, or third prize in a class for harness ponies at any previous Royal Show in Sydney, Melbourne, Adelaide, Perth, or Brisbane. A statutory declaration to this effect to be made. First prize, £8; second prize, £6; third prize, £4; fourth prize, £2.

- 1938. (1) HOLMES, Miss W. M. Princess, blk. m., 1944; bred by J. Hennerman, Hillston, N.S.W.; s. Relite.
- 1939. (2) HURN, J. S. Sparkle, b. m., 1943.
- 1940. (3) JAGELMAN, Mrs. H. Jeep, gr. g., 1940; s. Mark, d. Peggy.
- 1941. (4) MERRIMAN, L. T. Grey Cloud, gr. g., 1941; bred by G. Marshall, Allectown, N.S.W.; s. Snow Cloud.
- 1942. (5) PEDEN, W. Miss Glen, 802, br. m., 26:10:43; bred by A. H. Peden, Tarlo, N.S.W.; s. Glen Margam, 37, d. Jalengla Patty, 407.
- 1943. (6) POTTER, Mrs. K. Cham, blk. g., aged.
- 1944. (7) THACKERAY, H. C. Little Legacy, N.S.W.; Minnie Rose, b. m., aged. (imp.—27,558, E.H.S.B.), b. m., 1945; bred by J. Atkin, Hull, England, s. Marfleet Windfall (14,931, E.H.S.B.), d. Ashley Lady Mary (27,222, E.H.S.B.).

CLASS 133—Novice Pony in Harness, over 13 hands and not exceeding 13.2 hands. For all ponies which have not won a first, second, or third prize in a class for harness ponies at any previous Royal Show in Sydney, Melbourne, Adelaide, Perth, or Brisbane. A statutory declaration to this effect to be made. First prize, £8; second prize, £6; third prize, £4; fourth prize, £2.

- 1945. (1) BEVERIDGE, A. AND Mrs. Commodore, gr. and w. g., 1940.
- 1946. (2) BOURKE AND OSBORN. Tich, b. g., 1943; bred by —, MacLachlan, Sale, Vic.; s. Prince Henry, d. Bess.
- 1947. (3) COATES, E. Stardust, br. m., 1943; s. Bonnie Jim.
- 1948. (4) DUFFY, F. AND Mrs. Dale, b. g.; bred by N. Emery, Nowra, N.S.W.
- 1949. (5) FITZHARDINGE, Mrs. R. B. Roslyn, blk. m., 30:9:43.
- 1950. (6) GORDON, J. Minnie Rose, b. m., aged.
- 1951. (7) HOGGIN, J. Tony, br. g., 1940; s. Little Gem, d. Snowdrift.
- 1952. (8) O'HARA, R. Bonnie Jem, ch. m., aged, bred by exhibitor; s. Little Jim, d. Bonnie.
- 1953. (9) PATRICK, D. Linda, gr. m., 1943; bred by A. J. Annabel, Rockdale, Sydney; s. Beni Mazar.
- 1954. (10) PAYNE, R. E. Chester, ch. g., 1944.
- 1955. (11) YEO, E. Lady Joy, 769, gr. m., 1939; bred by J. B. Stephens, Jerilderie, N.S.W.; s. Silver King, d. Flower Girl.

Sec. 1—HORSES—Harness Ponies (Continued).

CLASS 134—Novice Pony in Harness, over 12.2 hands and not exceeding 13 hands. For all ponies which have not won a first, second, or third prize in a class for harness ponies at any previous Royal Show in Sydney, Melbourne, Adelaide, Perth, or Brisbane. A statutory declaration to this effect to be made. First prize, £8; second prize, £6; third prize, £4; fourth prize, £2.

- 1956. (1) BOLITHO, Mrs. N. Welcome, br. m., 12:11:43; bred by exhibitor; s. Nattai Fascination, d. Bonnie.
- 1957. (2) DALE, R. Silver, gr. g.
- 1958. (3) DAMPNEY, Mrs. F. B. Christmas Belle, b. m., 25:12:39; bred by J. B. Smith, Bowral, N.S.W.; s. Traveller's Boy, 101, d. Taffy.
- 1959. (4) FITZHARDINGE, Mrs. R. B. Tom Thumb, blk. g., 13:10:45.
- 1960. (5) HARRIS, Miss T. P. Bluelight, gr. m., 10:10:41; bred by T. Kelly, Forbes, N.S.W.; s. Prince Bey, d. Grey Lass.
- 1961. (6) HURN, J. S. Silver Link, 914, rn. m., —:10:39; bred by J. Duncan, Taralga, N.S.W.; s. Blue Rock, d. Tip Top.
- 1962. (7) LUCK, A. M. Tony, br. g., 1942.
- 1963. (8) NEELY, H. Glamour, gr. m., 10:10:46; bred by exhibitor; s. Burradoo Rex, 25.

CLASS 135—Novice Pony in Harness, over 12 hands and not exceeding 12.2 hands. For all ponies which have not won a first, second, or third prize in a class for harness ponies at any previous Royal Show in Sydney, Melbourne, Adelaide, Perth, or Brisbane. A statutory declaration to this effect to be made. First prize, £8; second prize, £6; third prize, £4; fourth prize, £2.

- 1964. (1) CALDERWOOD, Mrs. I. Petula, gr. m.
- 1965. (2) CRANFIELD, C. H. Golden Boy, ch. g., 1944; bred by C. Pye, Boggabri, N.S.W.; s. Burradoo Leo, 153.
- 1966. (3) HENSHAW, K. M. Jewel's Jan, 747, b. m., 10:11:39; bred by F. Sepping, Northmead, N.S.W.; s. Jewel's Pride, d. Little Rosie.
- CLASS 136—Novice Pony in Harness, over 11 hands and not exceeding 12 hands. For all ponies which have not won a first, second, or third prize in a class for harness ponies at any previous Royal Show in Sydney, Melbourne, Adelaide, Perth, or Brisbane. A statutory declaration to this effect to be made. First prize, £8; second prize, £6; third prize, £4; fourth prize, £2.
- 1967. (1) ANDERSON, Mrs. A. Betty, b. m., aged; bred by W. H. Simpson.
- 1968. (2) ANDERSON, Mrs. A. Glenarvon Bluebell, 704, gr. m., 11:10:45; bred by F. Sepping, Northmead, N.S.W.; s. Renalyn Prince, 387, d. Mittens, 808.
- 1969. (3) BOWERMAN, S. R. Millie, 799, b. m., 25:10:41; bred by A. Davey, Grose Vale, N.S.W.; s. Dinarth Boy, 31, d. Judy.

- 1970. (4) DALE, R. Nattai Nell, 876, br. m., 12:11:41; bred by Mrs. D. B. Meeks, Bowral, N.S.W.; s. Flashlight 2nd, 35, d. Nattai Queenie's Light, 464.
- 1971. (5) ELLIOTT, Mrs. H. Warry-Wee, gr. g., 1944; bred by exhibitor; s. Whynot, 105, d. Neena, 477.
- 1972. (6) ENRIGHT, J. J. Bull Ant, b. g., 1942; bred by exhibitor.
- 1973. (7) McLEAN, Mrs. C. M. Burradoo Leonie, 75, gr. m., 21:10:33; bred by exhibitor; s. Burradoo Rex, 25, d. Princess Peggy, 217.
- 1974. (8) WITHDRAWN.
- 1975. (9) MELTON, Mrs. W. Jimmy, blk. g.
- 1976. (10) ROBERTS, Mrs. D. W. Naroo Cinders, 843, blk. m., 18:11:45; bred by exhibitor; s. Knighton Prince Starlight, 50, d. Naroo Pixie (imp. in dam), 197.
- 1977. (11) ROBERTS, Mrs. D. W. Naroo Sun-mald, 861, ch. m., 5:11:39; bred by exhibitor; s. Naroo Goldlight, 185, d. Naroo Glow, 195.
- 1978. (12) YEO, E. Kurrajong Park Little Beauty, 419, br. m., 9:10:38; bred by exhibitor; s. Bimbo, 147, d. Tibbie, 936.

CLASS 137—Pony in Harness, over 13.2 hands and not exceeding 14 hands. First prize, £10; second prize, £6; third prize, £4; fourth prize, £2; fifth prize, £1.

- 1979. (1) ELLIOTT, Mrs. H. Goblin, b. g., aged; bred by Mrs. D. W. Roberts, Bowral, N.S.W.; s. Flashlight.
- 1980. (2) HOLMES, Miss W. M. Miss Muffet, gr. m., aged; s. Nelson.
- 1981. (3) HOLMES, Miss W. M. Princess, blk. m., 1944; bred by J. Hennerman, Hillston, N.S.W.; s. Relite.
- 1982. (4) HURN, J. S. Sparkle, b. m., 1943.
- 1983. (5) LOGAN, Mrs. W. N. Pomple, br. g., aged; bred by Mrs. E. Robins, Liverpool, N.S.W.; s. Lord Pompadour, 15H., d. Dainty Maid, 53H.
- 1984. (6) MERRIMAN, L. T. Grey Cloud, gr. g., 1941; bred by G. Marshall, Allectown, N.S.W.; s. Snow Cloud.
- 1985. (7) PEDEN, W. Miss Glen, 802, br. m., 26:10:43; bred by A. H. Peden, Tarlo, N.S.W.; s. Glen Margam, 37, d. Jalengla Patty, 407.
- 1986. (8) RERLI STUD FARM. Dignity, b. g., 22:11:43; bred by exhibitor; s. Autocrat, 140H, d. Miss Minx, 442.
- 1987. (9) THACKERAY, H. C. Little Legacy, (imp.—27,558, E.H.S.B.), b. m., 1945; bred by J. Atkin, Hull, England; s. Marfleet Windfall (14,931, E.H.S.B.), d. Ashley Lady Mary, (27,222, E.H.S.B.).
- 1988. (10) WALL, Miss E. Silver Mist, gr. g., aged.

FOR ALL GOOD TOOLS — For 89 years McPHERSON'S LTD. have supplied the best tools for farmers, engineers, builders—51-65 Bathurst Street, Sydney.

AJAX PUMPS LAST LONGER — Learn why at McPHERSON'S PAVILION, special pumping display — 102 Suttor Ave.

Sec. 1—HORSES—Harness Ponies (Continued).

THE FARMERS & GRAZIERS' CO-OPERATIVE GRAIN INSURANCE & AGENCY COMPANY LIMITED

Leading Wool and Stock Salesmen

Head Office: SYDNEY.

BRANCHES:

London, Albury, Goulburn, Crookwell, Taralga, Braidwood, Wagga Wagga, Orange, Dubbo, Temora, Tamworth, Tenterfield, Armidale, Cowra.

An Invitation . . .

We extend a cordial invitation to Country Visitors to call at Head Office and our Kiosk at the Show Ground.

A hearty welcome awaits clients, Shareholders and their friends.

OUR WOOL AND PRODUCE STORES ARE OPEN FOR INSPECTION.

Experts in all departments see to it that the Best Possible Service is given to Consignors of WOOL, STOCK AND PRODUCE.

The Farmers and Graziers' Co-operative Grain Insurance & Agency Company Limited SYDNEY

Licensed Auctioneers, Stock and Station Agents

CLASS 138—Pony in Harness, over 13 hands and not exceeding 13.2 hands. First prize, £10; second prize, £6; third prize, £4; fourth prize, £2; fifth prize, £1.

- 1889. (1) BEVERIDGE, A. AND MRS. Commodore, gr. and w. g., 1940.
- 1990. (2) BOURKE AND OSBORN. Tich, b. g., 1943; bred by —, MacLachlan, Sale, Vic.; s. Prince Henry, d. Bess.
- 1991. (3) COATES, E. Stardust, br. m., 1943; s. Bonnie Jim.
- 1992. (4) DUFFY, F. AND MRS. Dale, b. g.; bred by N. Emery, Nowra, N.S.W.
- 1993. (5) FITZHARDINGE, MRS. R. B. Roslyn, blk. m., 30:9:43.
- 1994. (6) HOGGIN, J. Tony, br. g., 1940; s. Little Gem, d. Snowdrift.
- 1994A. (7) MELTON, MRS. W. Iris, br. m.; s. Glen Margam, d. Betty.
- 1995. (8) O'HARA, R. Bonnie Jem, ch. m., aged; bred by exhibitor; s. Little Jim, d. Bonnie.
- 1996. (9) PAYNE, R. E. Chester, ch. g., 1944.
- 1997. (10) STEWART, D. Jalengla Rover, gr. g., —:11:40; bred by Mrs. P. L. Grimwood, Exeter, N.S.W.; s. Jalengla Woo Jim, 44, d. Dawn, 83.

1998. (11) WHITE, MRS. L. Banjo, br. g.; bred by J. Smith, Bowral, N.S.W.; s. Traveller's Boy, d. Dina.

CLASS 139—Pony in Harness, over 12.2 hands, and not exceeding 13 hands. First prize, £10; second prize, £6; third prize, £4; fourth prize, £2; fifth prize, £1.

- 1999. (1) ADAMS, MRS. M. Little Mutt, ch. g.
- 2000. (2) BOLITHO, MRS. N. Welcome, br. m., 12:11:43; bred by exhibitor; s. Nattai Fascination, d. Bonnie.
- 2001. (3) BURTINSHAW, J. E., AND E. B. MARINA. Christopher, b. g., 1942; bred by J. E. Burtinshaw, Young, N.S.W.; s. Royal Jim, d. Framboth.
- 2002. (4) DALE, R. Silver, gr. g.
- 2003. (5) DAMPNEY, MRS. F. B. Christmas Belle, b. m., 25:12:39; bred by J. B. Smith, Bowral, N.S.W.; s. Traveller's Boy, 101, d. Taffy.
- 2004. (6) ELLIOTT, MRS. H. Warragul, blk. g., aged; bred by exhibitor; s. Ceulan Comet (imp.), 27, d. Riawena, 222.
- 2005. (7) FITZHARDINGE, MRS. R. B. Tom Thumb, blk. g., 13:10:45.
- 2006. (8) GORDON, J. Little Shannon, b. g., 1940; bred by E. E. Hirst, Ingleburn, N.S.W.
- 2007. (9) HURN, J. S. Silver Link, 914, m. m., —:10:39; bred by J. Duncan, Taralga, N.S.W.; s. Blue Rock, d. Tip Top.
- 2008. (10) LOGAN, MRS. W. N. Chubby, gr. g., 1942; bred by Pye Bros., Boggabri, N.S.W.; s. Burradoo Leo, 153.
- 2009. (11) LUCK, A. M. Tony, br. g., 1942.
- 2010. (12) NEELY, H. Glamour, gr. m., 10:10:46; bred by exhibitor; s. Burradoo Rex, 25.

Sec. 1—HORSES—Harness Ponies (Continued).

2011. (13) PROCTOR, MISS A. G. Mr. Moon, b. g., aged; bred by C. R. Croxford, Blackburn, Vic.; s. The Sheik.

CLASS 140—Pony in Harness, over 12 hands and not exceeding 12.2 hands. First prize, £10; second prize, £6; third prize, £4.

- 2012. (1) CALDERWOOD, MRS. I. Petula, gr. m.
- 2013. (2) CRANFIELD, C. H. Golden Boy, ch. g., 1944; bred by C. Pye, Boggabri, N.S.W.; s. Burradoo Leo, 153.
- 2014. (3) HENSHAW, K. M. Jewel's Jan, 747, b. m., 10:11:39; bred by F. Sepping, Northmead, N.S.W.; s. Jewel's Pride, d. Little Rosie.
- 2015. (4) MELTON, MRS. W. Blue Rock, gr. g.
- 2016. (5) SEPPING, MRS. F. Renalyn Galey, gr. g., 2:10:36; bred by A. R. Poolman, St. Mary's, N.S.W.; s. Whynot, 105, d. Milton Bluebell, 162.

CLASS 141—Pony in Harness, over 11 hands and not exceeding 12 hands. First prize, £10; second prize, £6; third prize, £4; fourth prize, £2.

- 2017. (1) ANDERSON, MRS. A. Betty, b. m., aged; bred by W. H. Simpson.
- 2018. (2) ANDERSON, MRS. A. Glenarvon Bluebell, 704, gr. m., 11:10:45; bred by F. Sepping, Northmead, N.S.W.; s. Renalyn Prince, 387, d. Mittens, 808.
- 2019. (3) BEVERIDGE, A. AND MRS. Scamper, b'k. g., 1939.
- 2020. (4) BOWERMAN, S. R. Joybells, 748, b. m., 1:10:40; bred by A. Davey, Grose Vale, N.S.W.; s. Dinarth Boy, 31, d. Tibby.
- 2021. (5) DALE, R. Nattal Nell, 876, br. m., 12:11:41; bred by Mrs. D. B. Meeks, Bowral, N.S.W.; s. Flashlight 2nd, 35, d. Nattai Queenie's Light, 464.
- 2022. (6) ELLIOTT, MRS. H. Warry-Wee, gr. g., 1944; bred by exhibitor; s. Whynot, 105, d. Noena, 477.
- 2023. (7) ENRIGHT, J. J. Bull Ant, b. g., 1942; bred by exhibitor.
- 2024. (8) MELTON, MRS. W. Jimmy, blk. g.
- 2025. (9) ROBERTS, MRS. D. W. Naroo Sun-mald, 861, ch. m., 5:11:39; bred by exhibitor; s. Naroo Goldlight, 185, d. Naroo Glow, 195.
- 2026. (10) WILSON, J. H. Nattal Leoness, cr., 14:11:40; bred by Mrs. D. B. Meeks, Bowral, N.S.W.; s. Leo 3rd, 53, d. Nattai Queenie's Light, 464.

CLASS 142—Pony in Harness, not exceeding 11 hands. First prize, £6; second prize, £4; third prize, £2.

- 2027. (1) ABRAHAMS, L. Patches, skowbald g.
- 2028. (2) HENSHAW, K. M. Tarzan, br. g., 9:10:43; bred by exhibitor; s. The Trump, 412, d. Midge.
- 2029. (3) MYERS, O. W. Tommy, dpl. gr. g., 1939.

2030. (4) ROBERTS, MRS. D. W. Naroo Mite, 853, gr. m., 20:12:42; bred by exhibitor; s. Naroo Regent, 360, d. Stanga Estella (imp.) 258.

2031. (5) ROPER, B. Fenwick Bubbles, 11968, bred by Mrs. A. D. D. Maclean, Yan Yean, Vic.; s. Fenwick Snowlaf, 1248, d. Fenwick Bonnie Bette, 5218.

CLASS 143—Pony Stallion, in Single Harness, 13 hands and not exceeding 14 hands. First prize, £6; second prize, £4; third prize, £2.

- 2032. (1) ABRAHAMS, L. Pinto, piebald.
- 2033. (2) CARPENTER, MRS. H. Birchgrove Welsh Paint, skewbald, 1939; bred by H. S. Birch, Neutral Bay, Sydney; s. Birchgrove Welsh Dragoon (imp.), d. Jolly Nellie.
- 2034. (3) CROUCHER, MRS. A. Peter's Pride, 488, b., 2:12:45; bred by S. R. Bowerman, Dural, N.S.W.; s. Peter Boy, 381, d. Millie, 799.
- 2035. (4) HURN, J. S. Radio Jim, 385, b., 23:10:36; bred by Mrs. M. E. Clement, Denman, N.S.W.; s. Lucky Jim, d. Muriel.

CLASS 144—Pony Stallion, in Single Harness under 13 hands. First prize, £6; second prize, £4; third prize, £2.

- 2038. (1) BOWERMAN, S. R. Peter Boy, 381, ch., —:9:40; bred by A. Davey, Grose Vale, N.S.W.; s. Dinarth Boy, 31, d. Judy.
- 2037. (2) BOWERMAN, S. R. Tiny Jim, 495, b., 12:1:46; bred by exhibitor; s. Peter Boy, 381, d. Joybells, 748.
- 2038. (3) HENSHAW, K. M. Jadon Master Flash, 470, ch., 26:10:46; bred by exhibitor; s. Navua Shooting Star, 516, d. Jewel's Jan, 747.
- 2039. (4) ROBERTS, MRS. D. W. Naroo Gold-light, 185, ch., 4:12:34; bred by exhibitor; s. Milton Greylight, 63, d. Stanga Estella (imp.), 258.
- 2040. (5) ROPER, B. Earl of Lorraine, 2318, bl.-gr., 1942; bred by F. Abrahams, Woodend North, Vic.; s. Vert of Earls-hall (imp.), 1398, d. Rob Roy Lorraine, 348.
- 2041. (6) SEPPING, MRS. F. Golden Eppynt, Vol. 4, cr., 20:10:46; bred by exhibitor; s. Navua Shooting Star, 516, d. Milton Kitty, 172.
- 2042. (7) SINGLE, E. C. Prince Tiny, 489, b., 1944; bred by F. Hill, Sefton, Sydney; s. King Don, 171, d. Milton Glory, 437.

CLASS 145—Hackney Pony Stallion, in Single Harness, not exceeding 14 hands. First prize, £6; second prize, £4; third prize, £2.

- 2043. (1) RERLI STUD FARM. Autoerat, 140H, br., 28:10:38; bred by exhibitor; s. Lord Pompadour, 15H, d. Dainty Maid, 53H.

FULL STOCKS OF TOOLS for farmers, engineers and builders — see display at McPHERSON'S PAVILION — 102 Suttor Ave.

PUMPS FOR ALL PURPOSES — There's a special "Ajax" pump for all industrial and agricultural uses — McPHERSON'S PAVILION — 102 Suttor Ave.

Sec. 1—HORSES—Harness Ponies (Continued).

- 2044. (2) RERLI STUD FARM. Lord Pompadour, 15H, br., 1929; bred by exhibitor; s. Glenavon Torchstar (imp.—13,457, E.H.S.B.), d. Polonaise.
- 2045. (3) THACKERAY, H. C. Marfleet Cadet (imp.), 271H, br., 1943; bred by J. Parthington, Hull, England; s. Wensleydale Recruit (15,015, E.H.S.B.), d. Albin Nancy Melbourne (27,231, E.H.S.B.).

CLASS 146—Pony Sulky Turnout. Pony, Sulky, and Harness. Pony over 13.2 hands and not exceeding 14 hands. First prize, £10; second prize, £6; third prize, £4; fourth prize, £2.

- 2046. (1) ELLIOTT, MRS. H. Gohlin, b. g., aged; bred by Mrs. D. W. Roberts, Bowral, N.S.W.; s. Flashlight.
- 2047. (2) HURN, J. S. Sparkle, b. m., 1943.
- 2048. (3) LOGAN, MRS. W. M. Pomple, br. g., aged; bred by Mrs. E. Robins, Liverpool, N.S.W.; s. Lord Pompadour, 15H, d. Dainty Maid, 53H.
- 2049. (4) MERRIMAN, L. T. Grey Cloud, gr. g., 1941; bred by G. Marshall, Alectown, N.S.W.; s. Snow Cloud.
- 2050. (5) RERLI STUD FARM. Dignity, b. g., 22:11:43, bred by exhibitor; s. Autoerat, 140H, d. Miss Minx, 442.

CLASS 147—Pony Sulky Turnout. Pony, Sulky, and Harness. Pony over 13 hands and not exceeding 13.2 hands. First prize, £10; second prize, £6; third prize, £4; fourth prize, £2.

- 2051. (1) HOGGIN, J. Tony, br. g., 1940; s. Little Gem, d. Snowdrift.
- 2052. (2) MELTON, MRS. W. Iris, br. m., s. Glen Margain, d. Betty.
- 2053. (3) O'HARA, R. Bonnie Jem, ch. m., aged; bred by exhibitor; s. Little Jim, d. Bonnie.
- 2054. (4) PATRICK, D. Linda, gr. m., 1943; bred by A. J. Annabel, Rockdale, Sydney; s. Beni Mazar.
- 2055. (5) PAYNE, R. E. Chester, ch. g., 1944.
- 2056. (6) STEWART, D. Jalengla Rover, gr. g., —:11:40; bred by Mrs. P. L. Grimwood, Exeter, N.S.W.; s. Jalengla Wee Jim, 44, d. Dawn, 83.
- 2057. (7) WHITE, MRS. L. Banjo, br. g.; bred by J. Smith, Bowral, N.S.W.; s. Traveller's Boy, d. Dina.

CLASS 148—Pony Sulky Turnout. Pony, Sulky, and Harness. Pony over 12.2 hands, and not exceeding 13 hands. To be judged on points. First prize, £10; second prize, £6; third prize, £4; fourth prize, £2.

- 2058. (1) ADAMS, MRS. M. Little Mutt, ch. g.
- 2059. (2) BOLITHO, MRS. N. Welcome, br. m., 12:11:43; bred by exhibitor; s. Nattai Fascination, d. Bonnie.
- 2060. (3) DAMPNEY, MRS. F. B. Christmas Belle, b. m., 25:12:39; bred by J. B. Smith, Bowral, N.S.W.; s. Traveller's Boy, 101, d. Taffy.

- 2061. (4) ELLIOTT, MRS. H. Warragul, blk. g., aged; bred by exhibitor; s. Ceulan Comet (imp.), 27, d. Riawena, 222.

- 2062. (5) GORDON, J. Little Shannon, b. g., 1940; bred by E. E. Hirst, Ingleburn, N.S.W.

- 2063. (6) HURN, J. S. Silver Link, 914, rn. m., —:10:39; bred by J. Duncan, Taralga, N.S.W.; s. Blue Rock, d. Tip Top.

- 2064. (7) LOGAN, MRS. W. N. Chubby, gr. g., 1942; bred by Pye Bros., Boggabri, N.S.W.; s. Burradoo Leo, 153.

- 2065. (8) LUCK, A. M. Tony, br. g., 1942.
- 2066. (9) PROCTER, MISS A. G. Mr. Moon, b. g., aged; bred by C. R. Croxford, Blackburn, Vic.; s. The Sheik.

CLASS 149—Pony Sulky Turnout. Pony, Sulky, and Harness. Pony, over 12 hands and not exceeding 12.2 hands. To be judged on points. First prize, £10; second prize, £6; third prize, £4; fourth prize, £2.

- 2067. (1) CALDERWOOD, MRS. I. Petula, gr. m.
- 2068. (2) CRANFIELD, C. H. Golden Boy, ch. g., 1944; bred by C. Pye, Boggabri, N.S.W.; s. Burradoo Leo, 153.
- 2069. (3) MELTON, MRS. W. Blue Rock, gr. g.
- 2070. (4) SEPPING, MRS. F. Renalyn Gaiety, gr. g., 1936; bred by A. R. Poolman, St. Mary's, N.S.W.; s. Whynot, 105, d. Milton Bluebelle, 162.

CLASS 150—Pony Sulky Turnout. Pony, Sulky, and Harness. Pony not to exceed 12 hands. To be judged on points. First prize, £10; second prize, £6; third prize, £4; fourth prize, £2.

- 2071. (1) ANDERSON, MRS. A. Betty, b. m., aged; bred by W. H. Simpson.
- 2072. (2) ANDERSON, MRS. A. Glenarvon Bluebell, 704, gr. m., 11:10:45; bred by F. Sepping, Northmead, N.S.W.; s. Renalyn Prince, 387, d. Mittens, 808.
- 2073. (3) BOWERMAN, S. R. Joybells, 748, b. m., 1:10:40; bred by A. Davey, Grose Vale, N.S.W.; s. Dinarth Boy, 31, d. Tibby.
- 2074. (4) ELLIOTT, MRS. H. Warry-Wee, gr. g., 1944; bred by exhibitor; s. Whynot, 105, d. Neena, 477.

- 2075. (5) ENRIGHT, J. J. Bull Ant, b. g., 1942; bred by exhibitor.

- 2076. (6) MELTON, MRS. W. Jimmy, blk. g.

- 2077. (7) ROBERTS, MRS. D. W. Naroo Sunmaid, 861, ch. m., 5:11:39; bred by exhibitor; s. Naroo Goldlight, 185, d. Naroo Glow, 195.

- 2078. (8) ROPER, B. Fenwick Treasure, 9688, ch. m., 2:11:45; bred by Mrs. A. D. D. Maclean, Yan Yean, Vic.; s. Shetland Heights Gingenut, 1378, d. Strathkinness Trixie, 3485.

CLASS 151.

- 1. COATES, E. Stardust.
- 2. HARETS, MISS T. Blue Light.
- 3. PATRICK, D. Linda.
- 4. STEWART, D. Jalengla Rover.

CLASS 152.

- 1. ADAMS, MRS. M. Little Mutt.
- 2. BOLITHO, MRS. N. Welcome.
- 3. ROBERTS, MRS. D.W. Naroo Mite.
- 4. SEPPING, MRS. F. Renalyn Gaiety.

CLASS 153.

- 1. FRANK, E. Miss Glen.
- 2. WALL, MRS. E. Silver Mist.

EE 57. ged at only on April. dinary al for made not be or vice ership ificate odings shall asses. 62 or their ils to any) imal will uid a trant trade dity

Sec. 1—HORSES—Harness Ponies (Continued).

- 2044. (2) RERLI STUD FARM. Lord Pompadour, 15H, br., 1929; bred by exhibitor; s. Glenavon Torchstar (imp.—13,457, E.H.S.B.), d. Polonaise.
- 2045. (3) THACKERAY, H. C. Marfleet Cadet (imp.), 271H, br., 1943; bred by J. Partridge, Hull, England; s. Wensleydale Recruit (15,015, E.H.S.B.), d. Albin Nancy Melbourne (27,231, E.H.S.B.).
- CLASS 146—Pony Sulky Turnout. Pony, Sulky, and Harness. Pony over 13.2 hands and not exceeding 14 hands. First prize, £10; second prize, £8; third prize, £4; fourth prize, £2.
- 2046. (1) ELLIOTT, Mrs. H. Gohlin, b. g., aged; bred by Mrs. D. W. Roberts, Bowral, N.S.W.; s. Flashlight.
- 2047. (2) HURN, J. S. Sparkle, b. m., 1943.
- 2048. (3) LOGAN, Mrs. W. M. Pomple, br. g., aged; bred by Mrs. E. Robins, Liverpool, N.S.W.; s. Lord Pompadour, 15H, d. Dainty Maid, 53H.
- 2049. (4) MERRIMAN, L. T. Grey Cloud, gr. g., 1941; bred by G. Marshall, Alceotown, N.S.W.; s. Snow Cloud.
- 2050. (5) RERLI STUD FARM. Dignity, b. g., 22:11:43; bred by exhibitor; s. Autocrat, 140H, d. Miss Minx, 442.
- CLASS 147—Pony Sulky Turnout. Pony, Sulky, and Harness. Pony over 13 hands and not exceeding 13.2 hands. First prize, £10; second prize, £8; third prize, £4; fourth prize, £2.
- 2051. (1) HOGBIN, J. Tony, br. g., 1940; s. Little Gem, d. Snowdrift.
- 2052. (2) MELTON Mrs. W. Iris, br. m., s. Glen Margain, d. Betty.
- 2053. (3) O'HARA, R. Bonnie Jem, ch. m., aged; bred by exhibitor; s. Little Jim, d. Bonnie.
- 2054. (4) PATRICK, D. Linda, gr. m., 1943; bred by A. J. Annabel, Rockdale, Sydney; s. Beni Mazar.
- 2055. (5) PAYNE, R. E. Chester, ch. g., 1944.
- 2056. (6) STEWART, D. Jalengla Rover, gr. g., 11:40; bred by Mrs. P. L. Grinwood, Exeter, N.S.W.; s. Jalengla Wee Jim, 44, d. Dawn, 83.
- 2057. (7) WHITE, Mrs. L. Banjo, br. g.; bred by J. Smith, Bowral, N.S.W.; s. Traveller's Boy, d. Dina.
- CLASS 148—Pony Sulky Turnout. Pony, Sulky, and Harness. Pony over 12.2 hands, and not exceeding 13 hands. To be judged on points. First prize, £10; second prize, £8; third prize, £4; fourth prize, £2.
- 2058. (1) ADAMS, Mrs. M. Little Mutt, ch. g.
- 2059. (2) BOLITHO, Mrs. N. Welcome, br. m., 12:11:43; bred by exhibitor; s. Nattai Fascination, d. Bonnie.
- 2060. (3) DAMPNEY, Mrs. F. B. Christmas Belle, b. m., 25:12:39; bred by J. B. Smith, Bowral, N.S.W.; s. Traveller's Boy, 101, d. Taffy.

- 2061. (4) ELLIOTT, Mrs. H. Warragul, blk. g., aged; bred by exhibitor; s. Ceulan Comet (imp.), 27, d. Riawena, 222.
- 2062. (5) GORDON, J. Little Shannon, b. g., 1940; bred by E. E. Hirst, Ingleburn, N.S.W.
- 2063. (6) HURN, J. S. Silver Link, 914, rn. m., 10:39; bred by J. Duncan, Taralga, N.S.W.; s. Blue Rock, d. Tip Top.
- 2064. (7) LOGAN, Mrs. W. N. Chubby, gr. g., 1942; bred by Pye Bros., Boggabri, N.S.W.; s. Burradoo Leo, 153.
- 2065. (8) LUCK, A. M. Tony, br. g., 1942.
- 2066. (9) PROCTER, Miss A. G. Mr. Moon, b. g., aged; bred by C. R. Croxford, Blackburn, Vic.; s. The Sheik.
- CLASS 149—Pony Sulky Turnout. Pony, Sulky, and Harness. Pony over 12 hands and not exceeding 12.2 hands. To be judged on points. First prize, £10; second prize, £8; third prize, £4; fourth prize, £2.
- 2067. (1) CALDERWOOD, Mrs. I. Petula, gr. m.
- 2068. (2) CRANFIELD, C. H. Golden Boy, ch. g., 1944; bred by C. Pye, Boggabri, N.S.W.; s. Burradoo Leo, 153.
- 2069. (3) MELTON, Mrs. W. Blue Rock, gr. g.
- 2070. (4) SEPPING, Mrs. F. Renalyn Galety, gr. g., 1936; bred by A. R. Poolman, St. Mary's, N.S.W.; s. Whynot, 105, d. Milton Bluebelle, 162.
- CLASS 150—Pony Sulky Turnout. Pony, Sulky, and Harness. Pony not to exceed 12 hands. To be judged on points. First prize, £10; second prize, £8; third prize, £4; fourth prize, £2.
- 2071. (1) ANDERSON, Mrs. A. Betty, b. m., aged; bred by W. H. Simpson.
- 2072. (2) ANDERSON, Mrs. A. Glenarvon Bluebell, 704, gr. m., 11:10:45; bred by F. Sepping, Northmead, N.S.W.; s. Renalyn Prince, 387, d. Mittens, 808.
- 2073. (3) BOWERMAN, S. R. Joybells, 748, b. m., 1:10:40; bred by A. Davey, Grose Vale, N.S.W.; s. Dinarth Boy, 31, d. Tibby.
- 2074. (4) ELLIOTT, Mrs. H. Warry-Wee, gr. g., 1944; bred by exhibitor; s. Whynot, 105, d. Neena, 477.
- 2075. (5) ENRIGHT, J. J. Bull Ant, b. g., 1942; bred by exhibitor.
- 2076. (6) MELTON, Mrs. W. Jimmy, blk. g.
- 2077. (7) ROBERTS, Mrs. D. W. Naroo Sunmaid, 861, ch. m., 5:11:39; bred by exhibitor; s. Naroo Goklight, 185, d. Naroo Glow, 19.
- 2078. (8) ROPER, B. F. ch. m., 2:11:41; bred by J. B. Maclean, Yan Heights Gingers, Trixie, 346S.

Sec. 1—HORSES—Harness Ponies (Continued), Business Turnouts, Waggon and Lorries.

- CLASS 151—Pony Tandem Team and Turnout, for ponies not exceeding 14 hands. First prize, £8; second prize, £4; third prize, £2.
- 2079. (1) ABRAHAM, L. Patches, skewbald g.; Patsy, skewbald g.
- 2080. (2) FITZ HARDINGE, Mrs. R. B. Roslyn, blk. m., 30:9:43; Tom Thumb, blk. g., 13:10:45.
- 2081. (3) ROPPEL, B. Silver, gr. m.; s. Earl of Lorraine, 231S, Fenwick Kerchief, 540S, blk. gr. m.; bred by Mrs. A. D. D. Maclean, Yan Yean, Vic.; s. Little Wizard, d. Fenwick Keepsake, 304S.
- CLASS 152—Lady's Turnout. Pony to be 14 hands or under. To be driven and owned by a lady, who must be the exhibitor. To be judged for general neatness, appearance, and soundness. First prize, £10; second prize, £8; third prize, £4; fourth prize, £2.
- 2082. (1) BOLITHO, Mrs. N. Welcome, br. m., 12:11:43; bred by exhibitor; s. Nattai Fascination, d. Bonnie.
- 2083. (2) LOGAN, Mrs. W. N. Pomple, br. g., aged; bred by Mrs. E. Robins, Liverpool, N.S.W.; s. Lord Pompadour, 15H, d. Dainty Maid, 53H.
- 2084. (3) MELTON, Mrs. W. Blue Rock, gr. g.
- 2085. (4) POTTER, Mrs. K. Cham, blk. g., aged.
- 2086. (5) PROCTER, Miss A. G. Mr. Moon, b. g., aged; bred by C. R. Croxford, Blackburn, Vic.; s. The Sheik.
- 2087. (6) WHITE, Mrs. L. Banjo, br. g.; bred by J. Smith, Bowral, N.S.W.; s. Traveller's Boy, d. Dina.

- CLASS 154—Restricted Harness Pony, over 13 hands and not exceeding 13.2 hands. For ponies which have competed in a class (Classes 133 and 138) for harness ponies at the Royal Easter Show, 1949, and which have not won a first, second, or third prize in such classes. First prize, £3; second prize, £2; third prize, Society's Ribbon.
- CLASS 155—Restricted Harness Pony, 13 hands or under. For ponies which have competed in a class (Classes 134, 135, 136, 139, 140 and 142) for harness ponies at the Royal Easter Show, 1949, and which have not won a first, second, or third prize in such a class. First prize, £3; second prize, £2; third prize, Society's Ribbon.

BUSINESS TURNOUTS, WAGGONS AND LORRIES.

Judges:

| | | | |
|--------|---|-----------|--|
| Light— | R. G. McCaffery, Saunders Lane, Pymont, Sydney. | Stewards: | H. G. Whiddon L. S. Clark J. Angus J. McMahon |
| Heavy— | J. Smith, 6 Birdwood-av., Ryde, Sydney. | | N. C. Reading (Chief) A. F. Dowie R. Reynolds |

SPECIAL PRIZES FOR DRIVERS—SEE PARTICULARS PRECEDING CLASS 157.

Classes 157 to 169 to be exhibited and judged at 9.30 a.m. on Friday, 15th April, and paraded only on that day, Saturday, and Monday, 16th and 18th April.

The same horse cannot compete in two ordinary classes, but can compete in all classes marked special for which it is eligible, provided the entry has been made in the usual way.

A horse entered as a Harness Horse shall not be eligible to compete in a Business Turnout Class or vice versa.

In Turnout Classes sworn declaration as to ownership of horse, vehicle and harness must accompany certificate of entry. The Society will take legal proceedings against any exhibitor violating this regulation.

Temporarily converted Milk or Butter vehicles shall not be eligible to compete in Business Turnout Classes.

Exhibits in Class 161 are not eligible for Class 162 or vice versa.

PARADES.

All horses must parade as they are shown in their competitive classes daily. Any exhibitor who fails to parade his horses, shall forfeit all prize money (if any) won by him, and be liable to a fine of £5 for each animal not paraded. A special parade of prize winners will be held on a day to be fixed if time permits. Should a horse be sold prior to the close of the Show, the entrant shall be responsible for the observance of the Parade Regulations.

This rule will be strictly enforced.

Champion Prize—Royal Easter Show Medallion, for the best Pony in Single Harness to be driven on the ground; each pony to be shown in the same class of vehicle in which it was shown in its individual class. All first prize harness ponies in Classes 132 to 142 may compete for this prize without entry.

Reserve Champion—Society's Ribbon. All first prize harness ponies in Classes 132 to 142, other than the class or classes from which the Champion was drawn, together with the second prize harness pony from the class or classes from which the Champion was drawn may compete for this prize without entry.

RESTRICTED CLASSES. HARNESS PONIES.

- Post Entries Only.
- Awards in Pair Classes will be disregarded for Restricted Classes.
- CLASS 153—Restricted Harness Pony, over 13.2 hands and not exceeding 14 hands. For ponies which have competed in a class (Classes 132, 137, and 145) for harness ponies at the Royal Easter Show, 1949, and which have not won a first, second, or third prize in such classes. First prize, £3; second prize, £2; third prize, Society's Ribbon.

Sec. 1—HORSES—Business Turnouts, Waggon and Lorries (Continued).

SPECIAL PRIZES FOR DRIVERS.

In each class (157 excepted), provided three prizes have been awarded, £2 and £1 respectively will be paid to the driver of the first and second prize exhibits. The driver of the second prize exhibit in class 157 will be paid £1.

Before the close of the Show, the exhibitor will nominate, in writing, the successful driver.

CLASS 157—Best-Groomed and Turned-out Single Horse, Harness, and Vehicle. Horse and turnout to have been driven in work and attended to by the driver for three months prior to the Show, declaration to this effect from owner to be produced. The Society will take legal proceedings against any exhibitor violating this regulation. First prize, £10, presented by the Newmarket Saddlery, Station Saddle Specialists, 18 Wilson-st., Newtown, Sydney; second prize, £5; third prize, £2; fourth prize, £1; fifth prize, Society's Ribbon. £5 will be awarded to the driver of the first prize turnout.

- 2088. (1) DAIRY FARMERS' CO-OP MILK CO., LTD.
- 2089. (2) DAIRY FARMERS' CO-OP. MILK CO., LTD.
- 2090. (3) HAWKINS AND ABBERTON PTY., LTD.
- 2091. (4) HAWKINS AND ABBERTON PTY., LTD.
- 2092. (5) SUNSHINE BREAD CO.

CLASS 158—Four-wheeled Delivery Waggon (one-horse) Turnout. First prize, £5; second prize, £2; third prize, £1.

- 2093. (1) BANNING, R.
- 2094. (2) DAIRY FARMERS' CO-OP. MILK CO., LTD. (Waverley).
- 2095. (3) DAIRY FARMERS' CO-OP. MILK CO., LTD.
- 2096. (4) DAIRY FARMERS' CO-OP. MILK CO., LTD.
- 2097. (5) HAWKINS AND ABBERTON PTY., LTD.
- 2098. (6) N.S.W. FRESH FOOD AND ICE CO., LTD.
- 2099. (7) SUNSHINE BREAD CO.

CLASS 159—Business Turnout (other than milk and bakers' carts). For exhibitors who have not won a first, second, or third prize in a business turnout class at any previous Sydney Royal Show. First prize, £5; second prize, £2; third prize, £1.

- 2100. (1) STAPLETON, M.
- 2101. (2) WARE, L.
- 2102. (3) WOOD, W.
- 2103. (4) WOOD, W.

CLASS 160—Light, Two-wheeled Delivery Milk Cart (one horse) Turnout. For exhibitors who have not won a first, second, or third prize in a milk cart turnout class at any previous Sydney Royal Show. First prize, £5; second prize, £2; third prize, £1.

- 2104. (1) DAIRY FARMERS' CO-OP. MILK CO., LTD. (Cronulla).

CLASS 161—Light Two-wheeled Delivery Milk Cart (one horse) Turnout. First prize, £6; second prize, £3; third prize, £1; fourth prize, Society's Ribbon.

- 2105. (1) DAIRY FARMERS' CO-OP. MILK CO., LTD.
- 2106. (2) DAIRY FARMERS' CO-OP. MILK CO., LTD.
- 2107. (3) N.S.W. FRESH FOOD AND ICE CO., LTD.

Exhibits in Class 161 are not eligible for Class 162 or vice versa.

CLASS 162—Light Two-wheeled Delivery Cart (one horse) Turnout (other than milk cart). First prize, £6; second prize, £3; third prize, £1.

- 2108. (1) DAIRY FARMERS' CO-OP. MILK CO., LTD.
- 2109. (2) HAWKINS AND ABBERTON PTY., LTD.
- 2110. (3) McCARTHY, T. M.
- 2111. (4) N.S.W. FRESH FOOD AND ICE CO., LTD.
- 2112. (5) SUNSHINE BREAD CO.

CLASS 163—(No Entry.)

CLASS 164—Bakers' Turnout (one horse). First prize, £6; second prize, £3; third prize, £1.

- 2113. (1) HAWKINS AND ABBERTON PTY., LTD.
- 2114. (2) HAWKINS AND ABBERTON PTY., LTD.
- 2115. (3) N.S.W. FRESH FOOD AND ICE CO., LTD.
- 2116. (4) SUNSHINE BREAD CO.
- 2117. (5) SUNSHINE BREAD CO.

CLASS 165—One-horse Lorry Turnout. First prize, £8; second prize, £4; third prize, £2.

- 2118. (1) BANNING, R.
- 2119. (2) BRITISH GENERAL ELECTRIC CO. PTY., LTD.
- 2120. (3) NEWTON, A. E.
- 2121. (4) SUGAR CARTAGE, LTD.

SERVING AGRICULTURE & INDUSTRY—At 102 Suttor Ave. McPHERSON'S assistants will be glad to advise on tools, equipment, etc.

Sec. 1—HORSES—Business Turnouts, Waggon and Lorries (Continued).

CLASS 166—Two-horse Lorry Turnout. First prize, £10; second prize, £5; third prize, £2.

- 2122. (1) BRITISH GENERAL ELECTRIC CO. PTY., LTD.
- 2123. (2) SUGAR CARTAGE, LTD.
- 2124. (3) TOOHEYS LTD.
- 2125. (4) TOOHEYS LTD.

CLASS 167—Four-horse Lorry or Waggon Turnout. First prize, £15; second prize, £7; third prize, £3.

- 2126. (1) TOOHEYS LTD.

CLASS 168—Tip Cart Turnout. First prize, £6; second prize, £3; third prize, £1.

- 2127. (1) HUSBAND, G. W.
- 2128. (2) HUSBAND, R.

CLASS 169—Turnout for Advertising Business. First prize, £15; second prize, £7; third prize, £3; fourth prize, £2.

- 2129. (1) DAIRY FARMERS' CO-OP. MILK CO., LTD.
- 2130. (2) N.S.W. FRESH FOOD AND ICE CO., LTD.
- 2131. (3) TOOHEYS LTD.
- 2132. (4) WARE, L.

Champion Prize—Royal Easter Show Medallion, for the Best Business Turnout, Heavy. Driver to be suitably attired.

Champion Prize—Royal Easter Show medallion, for the Best Business Turnout, Light. Driver to be suitably attired.

SPECIAL PRIZES BY SPECIAL JURY
 Royal Easter Show
 points, sec-
 182, 15
 191, 17
 202, 21
 paid
 third
 resp

WHILST IN TOWN

Consult . . .

WESTERN ASSURANCE COMPANY

15 HAMILTON STREET SYDNEY

Phones : BW 2293 (6 lines)

AGENTS REQUIRED in Country Districts

ALL CLASSES OF INSURANCE EFFECTED

Chief Agents Australia : GOLDSBROUGH MORT & CO. LTD.

AND THREADMASTER Pipe Stocks and Dies. See display at McPHERSON'S PAVILION — 102 Suttor Ave.

GRAND PROGRAMME OF EVENTS

DAY AND NIGHT.

Hunting and Jumping Exhibitions.

Judges:

Day—
C. H. Clarke,
25 Miller-st.,
Grovevale, S.A.

Night—
B. B. Haydon,
"Greenkeyes,"
Murrurundi, N.S.W.

BENDING-FLAG RACE, EQUITATION TEST, EDUCATED GALLOWAY OR HORSE AND PONY, GIRL, LADY, BOY, AND GENTLEMAN RIDERS (ON FLAT), RIDING TURNOUTS, AND BEST ATTIRED LADY RIDER.

Bending-Flag Race:

Judge:
Col. A. V. Pope,
Humphries-rd.,
Frankston, Vic.

Equitation Test, Educated Galloway or Horse and Pony:

Judge:
Sgt. R. W. Livermore,
Police Barracks,
Redfern, Sydney.

Girl, Lady, Boy, and Gentleman Riders (On Flat):

Judge:
R. M. Bell,
"Eskdale,"
Esk, Q'ld.

Riding Turnouts and Best Attired Lady Riders:

Judge:
A. G. Williams,
13 Second-av.,
St. Peters, S.A.

Children's Riding Contests:

Judge:
Col. A. V. Pope

Stewards:

E. H. K. Downes (Chief)
Hon. E. A. Buttenshaw
R. Schmidt
J. Angus
J. Barnes
J. Downes
K. A. Gribben

Stewards:

J. K. Mackay (Chief)
H. G. Whiddon
W. F. Munro
A. R. Poolman

Stewards:

P. S. Willsallen (Chief)
Lt.-Col. the Hon. M. F. Bruxner,
M.L.A. (Steward-in-Charge)
W. H. Davies
J. K. Mackay
J. D. MacLeod
F. R. Allen
G. Ashton
R. R. Ashton
J. Oates
J. I. Toohy

J. K. Mackay (Steward-in-Charge)
Other Stewards:
as stated above.

J. D. MacLeod (Steward-in-Charge)
Other Stewards:
as stated above.

J. K. Mackay (Steward-in-Charge)

Marshalling Stewards:

K. P. Badgery, W. H. Davies, I. O. Gee, T. B. Macfarlane,
H. G. Whiddon, J. Angus, P. Glanville.

BLACKSMITHS' TOOLS, Anvils and Forges — Now on display at McPHERSON'S PAVILION — 102 Suttor Ave.

Sec. 1—HORSES—Hunting and Jumping Exhibitions (Continued).

HUNTING AND JUMPING EXHIBITIONS. DRESS AND COLOURS.

All riders must wear steeplechase or hunting costume (ladies in riding habit), and the colours must be stated on the certificate of entry. Ladies can ride only in classes provided for ladies, unless otherwise specified.

RIDERS TO BE SUITABLY ATTIRED.

A rider or contestant not suitably attired shall be precluded by the Committee from competing in an event.

HUNTING COURSE.

The Hunting Course is restricted to the grass oval. The trotting track is definitely not included in the Hunting Course.

SUBSTITUTE OR ALTER AN EVENT.

The committee reserves the right to substitute or alter any event in the day or night programme.

PARADES.

All horses must parade as they are shown in their competitive classes daily. Any exhibitor who fails to parade his horses shall forfeit all prize money (if any) won by him and be liable to a fine of £5 for each animal not paraded. A special parade of prize winners will be held on a day to be fixed if time permits. Should a horse be sold prior to the close of the Show, the entrant shall be responsible for the observance of the Parade Regulations.

These rules will be strictly enforced. All riders and drivers in jumping and trotting events must give their names at scales and must wear skull caps, which will be provided by the Society.

Where the conditions of a Hunt include a weight stipulation the Judge or Stewards shall not alter the number of obstacles to be negotiated.

A statutory declaration must be furnished with entries in Novice Classes showing that the exhibits comply with the conditions.

A judge in any Lady's Hunting Event may warn off a horse which in his opinion is unfit to be ridden by a lady in such event.

The Council reserves the right to substitute a judge whenever deemed necessary.

(Special Prize)—Trophy will be presented to the most successful gentleman rider in Hunting and Jumping Contests, Royal Easter Show, 1949. The prize shall be determined as follows:—Each first prize, to count as three points, second as two, third as one.

SPECIAL PRIZES, £124, FOR RIDERS. PRESENTED BY NOCK AND KIRBY, LTD., SPECIALTY HARDWARE STORES, 417-421 GEORGE-ST., SYDNEY.

The Riders of the first, second, and third placed horses in classes 172, 173, 174, 175, 177, 179, 180, 181, 182, 183, 184, 185, 186, 187, 188, 189, 190, 191, 192, 195, 196, 197, 198, 199, 201, 202, 203, 204, 205, 206, 207, 208, and 209 will be paid 20s., 15s., and 10s., respectively. For classes 176 and 200 the riders of second and third placed horses will be paid 15s. and 10s., respectively.

CLASS 172—THE "HUNT BROS. MOTORS" INTER-STATE CHALLENGE TROPHY HUNTING CONTEST.

(Single, Pair, and Four Horses—Ladies and Gentlemen, or both.)

(Special Prizes)—£100, presented by Hunt Bros., (Motors) Pty., Ltd., Motor Sales and Service, 242-246 Railway Parade, Kogarah, Sydney, Challenge Trophy and Memento. First prize, £50 and Challenge Trophy; second prize, £25; third prize, £15; fourth prize, £10. The Challenge Trophy shall be held by the Royal Agricultural Society of the State in which the owner of the winning team resides until one month prior to the Show at which the succeeding contest will take place. In addition to the prize-money, a Memento, will be awarded each year to each competitor in the winning team. Horses will be judged for hunting qualifications and tried singly, in pairs, and in fours over course and fences as the Committee may direct. The Contest shall be divided into three sections, each of which shall be conducted as a separate event, with an interval of at least two hours between each. The first section shall be for a single hunt, the second for pairs, and the third, a section four. The prizes shall be allocated to the teams which have negotiated the course in all three sections with the least number of faults. The horses ridden by gentlemen are to carry 12-stone; ladies to ride at catch weights. Competitors may be all ladies or gentlemen, or two of each. For the purpose of representing the State in which the horses are normally located, owners will be allowed to make up a team, but in the event of a team separately owned winning, the prizes will be divided. There shall be no restriction as to the number of teams representing any one State, but any one horse shall not be entered in more than one team. Each horse in a team must compete in each of the three sections. The name of each horse must be stated on the entry form.

- 2133. (1) ADAMS, M. Bonnie Ander, ch. g. (N.S.W.).
- 2134. (2) ADAMS, M. Meclad, br. g. (N.S.W.).
- 2135. (3) BACON, Miss M. Comrade, b. g. (N.S.W.).
- 2136. (4) BUTT, BOON, AND McMAUGH. Inland, ch. g. (N.S.W.).
- 2137. (5) CANTLAY, A. C. Billy, b. g. (N.S.W.).
- 2138. (6) CANTLAY, A. C. Destiny, br. g. (N.S.W.).
- 2139. (7) CANTLAY, A. C. Ranger, b. g. (N.S.W.).
- 2140. (8) COOK, Mrs. H. Ben, b. g. (N.S.W.).
- 2141. (9) CRADDOCK AND NEWMAN. Full Hand, b. g. (Vic.).
- 2142. (10) CULLEN, J. Golden Street, ch. g. (N.S.W.).
- 2143. (11) CULLEN, J. Royal Radium, ch. g. (N.S.W.).

THE MEETING PLACE for Men-on-the-land and Engineers — McPHERSON'S PAVILION — 102 Suttor Ave.

Sec. 1—HORSES—Hunting and Jumping Exhibitions (Continued).

- | | |
|--|--|
| 2144. (12) CULLEN, J. Urana, br. g. (N.S.W.). | CLASS 173—THE "TENTERFIELD CHEESE" NOVICE HUNTING CONTEST. |
| 2145. (13) DANBY, Miss D. Jorrocks, b. g. (Vic.). | (Special Prizes)—£75, presented by Tenterfield Cheese Co. Pty., Ltd., 35 Fitzroy-st., Marrickville, Sydney. First prize, £40; second prize, £20; third prize, £10; fourth prize, £5. For horses which have not won a first, second, or third prize in a Hunting Contest other than a Section Four Hunting Contest at any Royal Show in Sydney, Melbourne, Adelaide, Perth, or Brisbane. To be tried over course and fences as the committee may direct. Ladies are not eligible to ride in this contest. |
| 2146. (14) DOUGLAS, C. R. Mystery, b. g. (Q'ld.). | 2179. (1) ADAMS, M. Meclad, br. g. |
| 2147. (15) DOUGLAS, C. R. Pal, ch. g. (Q'ld.). | 2180. (2) ADAMS, M. Whynella, ch. g. |
| 2148. (16) EMERY, Miss R. M. Egypt, br. g. (N.S.W.). | 2181. (3) BAKER, J., AND J. McGEE. Hall-storm, gr. g. |
| 2149. (17) EMERY, Miss R. M. Yi, br. m. (N.S.W.). | 2182. (4) BAKER, J., AND J. McGEE. Rising Sun, ch. g. |
| 2150. (18) FIELD, T. A. Cavalier, ch. g. (N.S.W.). | 2183. (5) BLUNDELL, Miss B. Austral, b. g. |
| 2151. (19) FIELD, T. A. Emperor, br. g. (N.S.W.). | 2184. (6) BLUNDELL, Miss B. Carryong, gr. g. |
| 2152. (20) FIELD, T. A. Kent, gr. g. (N.S.W.). | 2185. (7) BOURKE AND OSBORN. Brownie, b. m. |
| 2153. (21) FIELD, T. A. President, br. g. (N.S.W.). | 2186. (8) BRODIE, C. J. Grey Lock, gr. g. |
| 2154. (22) FIELD, T. A. Sovereign, ch. g. (N.S.W.). | 2187. (9) BRODIE, C. J. Sunstar, ch. g. |
| 2155. (23) FITZGERALD, SISTER E. I., AND P. SULLIVAN. Plains Radium, b. g. (N.S.W.). | 2188. (10) BUTT, BOON, AND McMAUGH. In-land, ch. g. |
| 2156. (24) FITZGERALD, SISTER E. I., AND P. SULLIVAN. Red Royal, b. g. (N.S.W.). | 2189. (11) BUTT, BOON, AND McMAUGH. Major, ch. g. |
| 2157. (25) FITZGERALD, SISTER E. I., AND P. SULLIVAN. Sleda, gr. g. (N.S.W.). | 2190. (12) COOK, Mrs. H. Ben, b. g. |
| 2158. (26) FITZGERALD, SISTER E. I., AND P. SULLIVAN. Silverlake, gr. g. (N.S.W.). | 2191. (13) CROUCHER, Mrs. A. Garryowen, b. g. |
| 2159. (27) FITZGERALD, SISTER E. I., AND P. SULLIVAN. Silverlock, cr. g. (N.S.W.). | 2192. (14) CULLEN, J. Lochinvar, b. g. |
| 2160. (28) FITZGERALD, SISTER E. I., AND P. SULLIVAN. Silverscorn, gr. g. (N.S.W.). | 2193. (15) CULLEN, J. Royal Radium, ch. g. |
| 2161. (29) HOLMES, Miss W. M. Bambino, b. g. (N.S.W.). | 2194. (16) CULLEN, J. Tara, ch. g. |
| 2162. (30) HOLMES, Miss W. M. Blue Bonnet, gr. m. (N.S.W.). | 2195. (17) CURREY, W. L. Monte Cristo, ch. g. |
| 2163. (31) HOLMES, Miss W. M. Paragone, blk. g. (N.S.W.). | 2196. (18) DARLING, N. Invader, ch. h. |
| 2164. (32) JOLLY, R. W. Blue Boy, gr. g. (Vic.). | 2197. (19) DELAMONT, A. Banner, b. g. |
| 2165. (33) JOLLY, R. W. Sea Scout, gr. g. (Vic.). | 2198. (20) DORNAN, Mrs. D. Big Boy, blk. g. |
| 2166. (34) JOLLY, R. W. Seagull, gr. g. (Vic.). | 2199. (21) DUFFY, Mrs. E., W. H. DUFFY, AND J. L. KENNY. Red King, ch. g. |
| 2167. (35) METHERALL, R. M. Oliver Twist, b. g. (Vic.). | 2200. (22) ELLIOTT, R. Ben Hur, b. g. |
| 2168. (36) NELSON, T. Glenroy, cr. g. (N.S.W.). | 2201. (23) EMERY, Miss R. M. Yi, br. m. |
| 2169. (37) PEARSON, Miss J., AND Miss M. WILLIAMSON. Amazon, b. m. (Vic.). | 2202. (24) FIELD, T. A. Cavalier, ch. g. |
| 2170. (38) SANDERSON, Miss M. Maxam, cr. g. (Vic.). | 2203. (25) FIELD, T. A. Emperor, br. g. |
| 2171. (39) SANDERSON, Miss M. Radar, b. g. (Vic.). | 2204. (26) FIELD, T. A. Kent, gr. g. |
| 2172. (40) SANDERSON, Miss M. Why Not, b. g. (Vic.). | 2205. (27) FIELD, T. A. President, br. g. |
| 2173. (41) WOOD, F. AND Miss M. Aristocrat, br. g. (Q'ld.). | 2206. (28) FIELDING, P. G. Sovereign, b. g. |
| 2174. (42) WOOD, F. AND Miss M. Commando, br. g. (Q'ld.). | 2207. (29) FITZGERALD, SISTER E. I., AND P. SULLIVAN. Plains Radium, b. g. |
| 2175. (43) WOOD, F. AND Miss M. Hero, ch. g. (Q'ld.). | 2208. (30) FITZGERALD, SISTER E. I., AND P. SULLIVAN. Red Royal, b. g. |
| 2176. (44) WOOD, F. AND Miss M. Parade, br. g. (Q'ld.). | 2209. (31) FITZGERALD, SISTER E. I., AND P. SULLIVAN. Silverlake, gr. g. |
| 2177. (45) WOOD, F. AND Miss M. Rainbow, b. g. (Q'ld.). | 2210. (32) FITZGERALD, SISTER E. I., AND P. SULLIVAN. Silverlock, cr. g. |
| 2178. (46) WOOD, F. AND Miss M. Stranger, br. g. (Q'ld.). | 2211. (33) FREEMAN, G. Amber, ch. g. |
| | 2212. (34) FRYER, J. A. Schoolboy, br. g. |
| | 2213. (35) GARRAHY, P. Look Out, blk. g. |
| | 2214. (36) GARRAHY, P. Royal Mail, gr. g. |
| | 2215. (37) HAIGH, B. Prince, br. g. |
| | 2216. (38) HENRY, C. H., AND SONS. Bluebird, gr. g. |
| | 2217. (39) HENRY, C. H., AND SONS. Laddie, br. g. |
| | 2218. (40) HOLMES, Miss W. M. Bambino, b. g. |

MACSON AND HERCUS MACHINE TOOLS—From McPHERSON'S LTD.—51-65 Bathurst St., Sydney.

Sec. 1—HORSES—Hunting and Jumping Exhibitions (Continued).

- | | |
|---|--|
| 2219. (41) HOLMES, Miss W. M. Rex, br. g. | 2258. (8) BUTT, BOON, AND McMAUGH. In-land, ch. g. |
| 2220. (42) HOLMES, Miss W. M. Vanguard, br. g. | 2259. (9) CANTLAY, A. C. Billy, b. g. |
| 2221. (43) HUNT, W., AND H. PAUL. Comet, br. g. | 2260. (10) CANTLAY, A. C. Destiny, br. g. |
| 2222. (44) LAIDLAW, Miss R. F., AND W. J. ARMOUR. Jigsaw, ch. g. | 2261. (11) COTTELL, H. D. Garry, ch. g. |
| 2223. (45) LAIDLAW, Miss R. F., AND W. J. ARMOUR. Pennant, br. g. | 2262. (12) CRADDOCK AND NEWMAN. Full Hand, b. g. |
| 2224. (46) LAIDLAW, Miss R. F., AND W. J. ARMOUR. Plume, b. m. | 2263. (13) CROUCHER, Mrs. A. Garryowen, b. g. |
| 2225. (47) LAIDLAW, Miss R. F., AND W. S. ARMOUR. Rhumba, gr. g. | 2264. (14) CULLEN, J. Blue Gown, gr. g. |
| 2226. (48) McGEE, J. Nevada, b. g. | 2265. (15) CULLEN, J. Ensign, br. g. |
| 2227. (49) McINTYRE, G. Town Talk, b. g. | 2266. (16) DELAMONT, A. Banner, b. g. |
| 2228. (50) McPAUL, F. G. Silver King, cr. g. | 2267. (17) DOUGLAS, C. R. Mystery, b. g. |
| 2229. (51) MACDONALD, M. Blue Echo, gr. h. | 2268. (18) DOUGLAS, C. R. Pal, ch. g. |
| 2230. (52) MURPHY, C. A. Golden Wings, ch. g. | 2269. (19) DUFFY, Mrs. E., W. H. DUFFY, AND J. L. KENNY. Red King, ch. g. |
| 2231. (53) NELSON, T. Glenroy, cr. g. | 2270. (20) EMERY, Miss R. M. Egypt, br. g. |
| 2232. (54) PARKER, W. F. Soruce, gr. g. | 2271. (21) FIELD, T. A. Cavalier, ch. g. |
| 2233. (55) PAYNE, A. L. Goldmeade, ch. g. | 2272. (22) FIELD, T. A. Kent, gr. g. |
| 2234. (56) PAYNE, A. L. Sunlight, gr. g. | 2273. (23) FIELD, T. A. Sovereign, ch. g. |
| 2235. (57) PERRY, C. Atlantic, gr. g. | 2274. (24) FITZGERALD, SISTER E. I., AND P. SULLIVAN. Plains Radium, b. g. |
| 2236. (58) PERRY, C. Daybreak, b. g. | 2275. (25) FITZGERALD, SISTER E. I., AND P. SULLIVAN. Red Royal, b. g. |
| 2237. (59) PERRY BROWN, Mrs. J. Ranger, ch. g. | 2276. (26) FITZGERALD, SISTER E. I., AND P. SULLIVAN. Sleda, gr. g. |
| 2238. (60) PRENDERGAST, Miss E. Snowbrook, gr. g. | 2277. (27) FITZGERALD, SISTER E. I., AND P. SULLIVAN. Silverlock, cr. g. |
| 2239. (61) ROBERTS, M. F. Glen, cr. g. | 2278. (28) FITZGERALD, SISTER E. I., AND P. SULLIVAN. Silverscorn, gr. g. |
| 2240. (62) SANDERSON, Miss M. Why Not, b. g. | 2279. (29) FRYER, J. A. Schoolboy, br. g. |
| 2241. (63) SMITH, J. C. Brimmer, br. g. | 2280. (30) GARRAHY, P. Royal Mail, gr. g. |
| 2242. (64) SMITH, N. R. AND Mrs. Oscarnu, b. g. | 2281. (31) HOLMES, Miss W. M. Bambino, b. g. |
| 2243. (65) STEWART, A. G., AND D. WILSON. Bundook, gr. g. | 2282. (32) HOLMES, Miss W. M. Blue Bonnet, gr. m. |
| 2244. (66) WALSH, N. Bullicello, b. g. | 2283. (33) HOLMES, Miss W. M. Paragone, blk. g. |
| 2245. (67) WILKINSON, H. R. Blue Gown, gr. g. | 2284. (34) HOLMES, Miss W. M. Vanguard, br. g. |
| 2246. (68) WILKINSON, H. R. Grey Gown, gr. g. | 2285. (35) HUNT, W., AND H. PAUL. Comet, br. g. |
| 2247. (69) WILKINSON, H. R. Sensation, b. g. | 2286. (36) HUNT, W., AND H. PAUL. Rainbow, ch. g. |
| 2248. (70) WILLIAMS, Miss STELLA. Valet, b. g. | 2287. (37) JOLLY, R. W. Blue Boy, gr. g. |
| 2249. (71) WOOD, F., AND Miss M. Parade, br. g. | 2288. (38) JOLLY, R. W. Sea Scout, gr. g. |
| 2250. (72) WOOD, F. AND Miss M. Sirocco, gr. g. | 2289. (39) JOLLY, R. W. Seagull, gr. g. |
| | 2290. (40) KEARNS, Mrs. K. Shamrock, ch. g. |
| | 2291. (41) LAIDLAW, Miss R. F., AND W. J. ARMOUR. Jigsaw, ch. g. |
| | 2292. (42) LAIDLAW, Miss R. F., AND W. J. ARMOUR. Plume, b. m. |
| | 2293. (43) LAIDLAW, Miss R. F., AND W. J. ARMOUR. Puzzle, ch. g. |
| | 2294. (44) LUXTON, T., JUNR. Break Up, gr. g. |
| | 2295. (45) McGEE, J. Nevada, b. g. |
| | 2296. (46) McINTYRE, G. Town Talk, b. g. |
| | 2297. (47) McPAUL, F. G. Silver King, cr. g. |
| | 2298. (48) METHERALL, R. M. Hannibal, br. g. |
| | 2299. (49) METHERALL, R. M. Oliver Twist, b. g. |
| | 2300. (50) METHERALL, R. M. Victory, gr. g. |
| | 2301. (51) MIDDLEMISS, Mrs. F. Grey Gown, gr. g. |
| | 2302. (52) MURPHY, C. A. Golden Wings, ch. g. |
| | 2303. (53) MURRELL AND PHILLIPS. Tophet, b. g. |
| | 2304. (54) PAYNE, A. L. Robin, b. g. |
| | 2305. (55) PAYNE, A. L. Sirocco, b. g. |
| | 2306. (56) PAYNE, A. L. Sunlight, gr. g. |

CLASS 174—THE "McILRATH'S, LTD." 11-STONE OPEN HUNTING CONTEST.

(Special Prizes)—£75, presented by McIlrath's, Ltd., 202-204 Pitt-st., Sydney, viz.:—First prize, £40; second prize, £20; third prize, £10; fourth prize, £5. For horses to carry 11-stone. To be judged for hunting qualifications and tried over course and fences as the committee may direct. Ladies are not eligible to ride in this contest.

- | |
|---|
| 2251. (1) ADAMS, M. Bonnie Ander, ch. g. |
| 2252. (2) ADAMS, M. Meclad, br. g. |
| 2253. (3) BAKER, J., AND J. McGEE. Hall-storm, gr. g. |
| 2254. (4) BOURKE AND OSBORN. Brownie, b. m. |
| 2255. (5) BRODIE, C. J. Grey Lock, gr. g. |
| 2256. (6) BRODIE, C. J. Sunstar, ch. g. |
| 2257. (7) BUTT, BOON, AND McMAUGH. Bee-mery, br. g. |

HOYTS BEARING METALS — See display at McPHERSON'S PAVILION — 102 Suttor Ave. City Address, 51-65 Bathurst Street.

Sec. 1—HORSES—Hunting and Jumping Exhibitions (Continued).

- | | | | |
|---|--|------------|--|
| 2306A. (57) | PEARSON, Miss J., AND Miss M. WILLIAMSON. Amazon, b.m. | 2348. (21) | FIELD, T. A. Cavalier, ch. g. |
| 2307. (58) | PEARSON, Miss J., AND Miss M. WILLIAMSON. Zenith, br. g. | 2348. (22) | FIELD, T. A. Kent, gr. g. |
| 2308. (59) | PERRY, C. Daybreak, b. g. | 2350. (23) | FIELD, T. A. Sovereign, ch. g. |
| 2309. (60) | PERRY, C. Mexico, br. g. | 2351. (24) | FITZGERALD, SISTER E. I., AND P. SULLIVAN. Red Royal, b. g. |
| 2310. (61) | PHILLIPS, K. Victory, blk. g. | 2352. (25) | FITZGERALD, SISTER E. I., AND P. SULLIVAN. Sleda, gr. g. |
| 2311. (62) | PRATT, W., AND S. SASSELLA. White Nose, ch. g. | 2353. (26) | FITZGERALD, SISTER E. I., AND P. SULLIVAN. Silverlake, gr. g. |
| 2312. (63) | PRENDERGAST, Miss E. Snowbrook, gr. g. | 2354. (27) | FITZGERALD, SISTER E. I., AND P. SULLIVAN. Silverlock, cr. g. |
| 2313. (64) | ROBERTS, M. F. Glen, cr. g. | 2355. (28) | FITZGERALD, SISTER E. I., AND P. SULLIVAN. Silverscorn, gr. g. |
| 2314. (65) | SANDERSON, Miss M. Radar, b. g. | 2356. (29) | FRYER, J. A. Schoolboy, br. g. |
| 2315. (66) | SMITH, J. C. Brimmer, br. g. | 2357. (30) | GARRAHY, P. Maybe, b. g. |
| 2316. (67) | SMITH, N. R. AND Mrs. Oscarnu, b. g. | 2358. (31) | GARRAHY, P. Royal Mail, gr. g. |
| 2317. (68) | STEWART, A. G., AND D. WILSON. Bundook, gr. g. | 2359. (32) | HENRY, C. H., AND SONS. Bluebird, gr. g. |
| 2318. (69) | WALSH, N. Bullicello, b. g. | 2360. (33) | HOLMES, Miss W. M. Bambino, b. g. |
| 2319. (70) | WILKINSON, H. R. Blue Gown, gr. g. | 2361. (34) | HOLMES, Miss W. M. Blue Bonnet, gr. m. |
| 2320. (71) | WILKINSON, H. R. Grey Gown, gr. g. | 2362. (35) | HOLMES, Miss W. M. Paragone, blk. g. |
| 2321. (72) | WILLIAMS, Miss STELLA. Valet, b. g. | 2363. (36) | HOLMES, Miss W. M. Rex, br. g. |
| 2322. (73) | WOOD, F. AND Miss M. Commando, br. g. | 2364. (37) | HUNT, W., AND H. PAUL. Comet, br. g. |
| 2323. (74) | WOOD, F. AND Miss M. Hero, ch. g. | 2365. (38) | HUNT, W., AND H. PAUL. Rainbow, ch. g. |
| 2324. (75) | WOOD, F. AND Miss M. Parade, br. g. | 2366. (39) | JOLLY, R. W. Blue Boy, gr. g. |
| 2325. (76) | WOOD, F. AND Miss M. Rainbow, b. g. | 2367. (40) | JOLLY, R. W. Sea Scout, gr. g. |
| 2326. (77) | WOOD, F. AND Miss M. Sirocco, gr. g. | 2368. (41) | JOLLY, R. W. Seagull, gr. g. |
| 2327. (78) | WOOD, F. AND Miss M. Stranger, br. g. | 2369. (42) | KEARNS, Mrs. K. Shamrock, ch. g. |
| CLASS 175—THE "HARDEN AND JOHNSTON, LTD." 11-STONE OPEN HUNTING CONTEST. | | | |
| (Special Prizes)—£75, presented by Harden and Johnston Ltd., Motor Vehicle Importers, 117-131 Flinders-st., Sydney, viz.:—First prize, £40; second prize, £20; third prize, £10; fourth prize, £5. For horses to carry 11 stone. To be judged for hunting qualifications and tried over course and fences as the committee may direct. Ladies are not eligible to ride in this contest. | | | |
| 2328. (1) | ADAMS, M. Bonnie Ander, ch. g. | 2370. (43) | LAIDLAW, Miss R. F., AND W. J. ARMOUR. Jigsaw, ch. g. |
| 2329. (2) | ADAMS, M. Meclad, br. g. | 2371. (44) | LAIDLAW, Miss R. F., AND W. J. ARMOUR. Plume, b. m. |
| 2330. (3) | BOURKE AND OSBORNE. Brownie, b. m. | 2372. (45) | LAIDLAW, Miss R. F., AND W. S. ARMOUR. Rhumba, gr. g. |
| 2331. (4) | BRODIE, C. J. Grey Lock, gr. g. | 2373. (46) | LUXTON, T., JUNR. Break Up, gr. g. |
| 2332. (5) | BRODIE, C. J. Sunstar, ch. g. | 2374. (47) | McGEE, J. Nevada, b. g. |
| 2333. (6) | BUTT, BOON, AND McMAUGH. Beemery, br. g. | 2375. (48) | McINTYRE, G. Town Talk, b. g. |
| 2334. (7) | BUTT, BOON, AND McMAUGH. Inland, ch. g. | 2376. (49) | McPAUL, F. G. Silver King, cr. g. |
| 2335. (8) | CANTLAY, A. C. Billy, b. g. | 2377. (50) | METHERALL, R. M. Hannibal, br. g. |
| 2336. (9) | CANTLAY, A. C. Destiny, br. g. | 2378. (51) | METHERALL, R. M. Oliver Twist, b. g. |
| 2337. (10) | COTTRELL, H. D. Garry, ch. g. | 2378. (52) | METHERALL, R. M. Victory, gr. g. |
| 2338. (11) | CRADDOCK AND NEWMAN. Full Hand, b. g. | 2380. (53) | MIDDLEMISS, Mrs. F. Grey Gown, gr. g. |
| 2339. (12) | CROUCHER, Mrs. A. Garryowen, b. g. | 2381. (54) | MURPHY, C. A. Golden Wings, ch. g. |
| 2340. (13) | CULLEN, J. Blue Gown, gr. g. | 2382. (55) | MURRELL AND PHILLIPS. Tophet, b. g. |
| 2341. (14) | CULLEN, J. Ensign, br. g. | 2383. (56) | PARKER, W. F. Spruce, gr. g. |
| 2342. (15) | DELAMONT, A. Banner, b. g. | 2384. (57) | PAYNE, A. L. Robin, b. g. |
| 2343. (16) | DORNAN, Mrs. D. Big Boy, blk. g. | 2385. (58) | PAYNE, A. L. Sirocco, b. g. |
| 2344. (17) | DOUGLAS, C. R. Mystery, b. g. | 2386. (59) | PAYNE, A. L. Sunlight, gr. g. |
| 2345. (18) | DOUGLAS, C. R. Pal, ch. g. | 2387. (60) | PEARSON, Miss J., AND Miss M. WILLIAMSON. Amazon, b. m. |
| 2346. (19) | DUFFY, Mrs. E., W. H. DUFFY, AND J. L. KENNY. Red King, ch. g. | 2387. (60) | PEARSON, Miss J., AND Miss M. WILLIAMSON. Zenith, br. g. |
| 2347. (20) | EMERY, Miss R. M. Egypt, br. g. | 2388. (61) | PERRY, C. Daybreak, b. g. |
| | | 2389. (62) | PERRY, C. Mexico, br. g. |
| | | 2390. (63) | PHILLIPS, K. Victory, blk. g. |
| | | 2391. (64) | PRATT, W., AND S. SASSELLA. White Nose, ch. g. |
| | | 2392. (65) | PRENDERGAST, Miss E. Snowbrook, gr. g. |
| | | 2393. (66) | ROBERTS, M. F. Glen, cr. g. |
| | | 2394. (67) | |

"AJAX" HIGH TENSILE BOLTS, Nuts, and Set Screws. Inspect them at McPHERSON'S PAVILION, 102 Suttor Ave.

Sec. 1—HORSES—Hunting and Jumping Exhibitions (Continued).

- | | | | |
|---|--|------------|---|
| 2395. (68) | SANDERSON, Miss M. Radar, b. g. | 2425. (17) | FIELD, T. A. President, br. g. |
| 2396. (69) | SMITH, J. C. Brimmer, br. g. | 2426. (18) | FIELDING, P. G. Sovereign, b. g. |
| 2397. (70) | SMITH, N. R. AND Mrs. Oscarnu, b. g. | 2427. (19) | GARRAHY AND CAMPBELL. Monarch, ch. g. |
| 2398. (71) | STEWART, A. G., AND D. WILSON. Bundook, gr. g. | 2428. (20) | GARRAHY, P. Look Out, blk. g. |
| 2399. (72) | WALSH, N. Bullicello, b. g. | 2429. (21) | HAIGH, B. Prince, br. g. |
| 2400. (73) | WILKINSON, H. R. Blue Gown, gr. g. | 2430. (22) | HENRY, C. H., AND SONS. Laddle, br. g. |
| 2401. (74) | WILKINSON, H. R. Grey Gown, gr. g. | 2431. (23) | HOLMES, Miss W. M. Blue Bonnet, gr. m. |
| 2402. (75) | WILLIAMS, Miss STELLA. Valet, b. g. | 2432. (24) | HOLMES, Miss W. M. Rex, br. g. |
| 2403. (76) | WOOD, F. AND Miss M. Commando, br. g. | 2433. (25) | LAIDLAW, Miss R. F., AND W. J. ARMOUR. Jigsaw, ch. g. |
| 2404. (77) | WOOD, F. AND Miss M. Hero, br. g. | 2434. (26) | LAIDLAW, Miss R. F., AND W. J. ARMOUR. Pennant, br. g. |
| 2405. (78) | WOOD, F. AND Miss M. Parade, br. g. | 2435. (27) | LUXTON, T., JUNR. Break Up, gr. g. |
| 2406. (79) | WOOD, F. AND Miss M. Rainbow, b. g. | 2436. (28) | METHERALL, R. M. Hannibal, br. g. |
| 2407. (80) | WOOD, F. AND Miss M. Sirocco, gr. g. | 2437. (29) | PAYNE, A. L. Goldmeade, ch. g. |
| 2408. (81) | WOOD, F. AND Miss M. Stranger, br. g. | 2438. (30) | PEARSON, Miss J., AND Miss M. WILLIAMSON. Zenith, br. g. |
| CLASS 176—THE "RHEEM PTY., LTD." HEAVY-WEIGHT HUNTERS' CONTEST. | | | |
| (Special Prizes)—£80 5s. and "F. Englebert" Memorial Cup. Prize money presented by Rheem (Australia) Pty., Ltd., Manufacturers of Rheem Storage Water Heaters, Steel Drums, and Underground Storage Tanks, Powell-st., Waterloo, Sydney. Cup presented by Mr. F. Jenkins, 58 Balmain-rd., Leichhardt, Sydney. First prize, £40 and Cup; second prize, £20; third prize, £10; fourth prize, £5. For horses to carry 13-stone, and in the opinion of the Judge up to that weight with hounds. All horses to be judged for hunting qualifications, and to be tried over course, fences, and water jump as the committee may direct. Ladies are not eligible to ride in this contest. | | | |
| (Special Prize)—£5 5s. will be awarded to the rider of the winning horse. | | | |
| Horses entered for this contest are not eligible to compete in the "Anthony Hordern's" Ladies and Gentlemen's Hunting Contest (Class 177). | | | |
| 2408. (1) | ADAMS, M. Bonnie Ander, ch. g. | 2443. (1) | BAKER, J., AND J. McGEE. Hallstorm, gr. g. |
| 2410. (2) | ADAMS, M. Meclad, br. g. | 2444. (2) | BUTT, BOON, AND McMAUGH. Major, ch. g. |
| 2411. (3) | BAKER, J., AND J. McGEE. Rising Sun, ch. g. | 2445. (3) | CANTLAY, A. C. Billy, b. g. |
| 2412. (4) | BLUNDELL, Miss B. Carryong, gr. g. | 2446. (4) | CRADDOCK AND NEWMAN. Full Hand, b. g. |
| 2413. (5) | BUTT, BOON, AND McMAUGH. Beemery, br. g. | 2447. (5) | CROUCHER, Mrs. A. Garryowen, b. g. |
| 2414. (6) | BUTT, BOON, AND McMAUGH. Inland, ch. g. | 2448. (6) | CULLEN, J. Blue Gown, gr. g. |
| 2415. (7) | CANTLAY, A. C. Destiny, br. g. | 2449. (7) | CULLEN, J. Ensign, br. g. |
| 2416. (8) | COOK, Mrs. H. Ben, b. g. | 2450. (8) | DOUGLAS, C. R. Pal, ch. g. |
| 2417. (9) | CULLEN, J. Golden Street, ch. g. | 2451. (9) | FIELD, T. A. Cavalier, ch. g. |
| 2418. (10) | CULLEN, J. Royal Radium, ch. g. | 2452. (10) | FIELD, T. A. Kent, gr. g. |
| 2419. (11) | CULLEN, J. Tara, ch. g. | 2453. (11) | FIELD, T. A. Sovereign, ch. g. |
| 2420. (12) | CULLEN, J. Urana, br. g. | 2454. (12) | FITZGERALD, SISTER E. I., AND P. SULLIVAN. Plains Radium, b. g. |
| 2421. (13) | DELAMONT, A. Banner, b. g. | 2455. (13) | FITZGERALD, SISTER E. I., AND P. SULLIVAN. Red Royal, b. g. |
| 2422. (14) | DOUGLAS, C. R. Mystery, b. g. | 2456. (14) | FITZGERALD, SISTER E. I., AND P. SULLIVAN. Sleda, gr. g. |
| 2423. (15) | EMERY, Miss R. M. Egypt, br. g. | 2457. (15) | FITZGERALD, SISTER E. I., AND P. SULLIVAN. Silverlake, gr. g. |
| 2424. (16) | FIELD, T. A. Emperor, br. g. | | |

PRECISION TOOLS AND GRINDING WHEELS: "P & N" and T.E.C. Brands on display at McPHERSON'S PAVILION, 102 Suttor Ave.

Sec. 1—HORSES—Hunting and Jumping Exhibitions (Continued).

- | | |
|---|------------------------------|
| 2458. (16) FITZGERALD, SISTER E. I., AND P. SULLIVAN. Silverlock, cr. g. | 2494. (1) ADAMS, M., JUNR. |
| 2459. (17) FITZGERALD, SISTER E. I., AND P. SULLIVAN. Silverscorn, gr. g. | 2495. (2) ARMOUR, W. J. |
| 2480. (18) GARRAHY, P. Royal Mail, gr. g. | 2496. (3) BOON, H. |
| 2461. (10) HENRY, C. H., AND SONS. Bluebird, gr. g. | 2497. (4) BRADY, D. |
| 2462. (20) HOLMES, MISS W. M. Bambino, b. g. | 2498. (5) BREEN, M. |
| 2463. (21) HOLMES, MISS W. M. Paragone, blk. g. | 2499. (6) BUTT, M. |
| 2464. (22) HUNT, W., AND H. PAUL. Comet, br. g. | 2500. (7) COATES, E. |
| 2465. (23) HUNT, W., AND H. PAUL. Rainbow, ch. g. | 2501. (8) COTTRELL, H. D. |
| 2466. (24) JOLLY, R. W. Blue Boy, gr. g. | 2502. (9) COVENTRY, R. W. |
| 2467. (25) JOLLY, R. W. Sea Scout, gr. g. | 2503. (10) CRADDOCK, S. |
| 2468. (26) JOLLY, R. W. Seagull, gr. g. | 2504. (11) CROUCHER, O. |
| 2469. (27) KEARNS, MRS. K. Shamrock, ch. g. | 2505. (12) DOUGLAS, C. R. |
| 2470. (28) KEARNS, MRS. K. Tally Ho, ch. g. | 2506. (13) HAIGH, B. |
| 2471. (29) LAIDLAW, MISS R. F., AND W. J. ARMOUR. Plume, b. m. | 2507. (14) HENRY, A. T. |
| 2472. (30) LAIDLAW, MISS R. F., AND W. J. ARMOUR. Rhumba, gr. g. | 2508. (15) JONES, T. |
| 2473. (31) McGEE, J. Nevada, b. g. | 2509. (16) LUXTON, T., JUNR. |
| 2474. (32) McINTYRE, G. Town Talk, b. g. | 2510. (17) McGEE, J. |
| 2475. (33) METHERALL, R. M. Oliver Twist, b. g. | 2511. (18) MACDONALD, M. |
| 2476. (34) METHERALL, R. M. Victory, gr. g. | 2512. (19) METHERALL, R. M. |
| 2477. (35) MIDDLEMISS, MRS. F. Grey Gown, gr. g. | 2513. (20) MURPHY, R. |
| 2478. (36) PAYNE, A. L. Robin, b. g. | 2514. (21) NEWMAN, B. |
| 2479. (37) PAYNE, A. L. Sirocco, b. g. | 2515. (22) NICHOLLS, S. |
| 2480. (38) PAYNE, A. L. Sunlight, gr. g. | 2516. (23) OSBORN, B. |
| 2481. (39) PEARSON, MISS J., AND MISS M. WILLIAMSON. Amazon, b. m. | 2517. (24) PERRY, C. |
| 2482. (40) PERRY, C. Glen, br. g. | 2518. (25) PHILLIPS, K. |
| 2483. (41) PRATT, W., AND S. SASSELLA. White Nose, ch. g. | 2519. (26) PRATT, W. |
| 2484. (42) SANDERSON, MISS M. Radar, b. g. | 2520. (27) SMITH, B. R. |
| 2485. (43) SMITH, J. C. Brimmer, br. g. | 2521. (28) SMITH, J. O. |
| 2486. (44) SMITH, N. R., AND MRS. OSCARNU, b. g. | 2522. (29) SUTTON, W. |
| 2487. (45) STEWART, A. G., AND D. WILSON. Bundook, gr. g. | 2523. (30) THOMPSON, C. |
| 2488. (46) WILKINSON, H. R. Grey Gown, gr. g. | 2524. (31) WILCOX, L. |
| 2489. (47) WILLIAMS, MISS STELLA. Valet, b. g. | |
| 2490. (48) WOOD, F. AND MISS M. Commando, br. g. | |
| 2491. (49) WOOD, F. AND MISS M. Hero, br. g. | |
| 2492. (50) WOOD, F. AND MISS M. Rainbow, b. g. | |
| 2493. (51) WOOD, F. AND MISS M. Stranger, br. g. | |
- may direct. The owner of the first prize horse will be paid £10; the owner of the second horse, £5; and the owner of the third horse, £3.
- CLASS 179—THE "BUCKINGHAMS, LTD." LADIES' HUNTING CONTEST.**
(Special Prizes)—£75, presented by Buckingham's Ltd. "The Mecca of the Thrifty," Oxford-st., Sydney. First prize, £40; second prize, £20; third prize, £10; fourth prize, £5. Horses to be judged for hunting qualifications, and to be tried over course and fences as the committee may direct.
- | |
|--|
| 2525. (1) ADAMS, M. Bonnie Ander, ch. g. |
| 2526. (2) ADAMS, M. Meclad, br. g. |
| 2527. (3) AUSTIN, MRS. J. Tranquillity, b. m. |
| 2528. (4) BACON, MISS M. Comrade, b. g. |
| 2529. (5) BOURKE AND OSBORN. Brownie, b. m. |
| 2530. (6) BRODIE, C. J. Gray Lock, gr. g. |
| 2531. (7) BUTT, BOON, AND McMAUGH. Beemery, br. g. |
| 2532. (8) BUTT, LOON, AND McMAUGH. Major, ch. g. |
| 2533. (9) CANTLAY, A. C. Billy, b. g. |
| 2534. (10) CANTLAY, A. C. Destiny, br. g. |
| 2535. (11) CANTLAY, A. C. Ranger, b. g. |
| 2536. (12) COTTRELL, H. D. Garry, ch. g. |
| 2537. (13) CULLEN, J. Blue Gown, gr. g. |
| 2538. (14) CULLEN, J. Royal Radium, ch. g. |
| 2539. (15) DORNAN, MRS. D. Big Boy, blk. g. |
| 2540. (16) DOUGLAS, C. R. Mystery, b. g. |
| 2541. (17) DOUGLAS, C. R. Pal, ch. g. |

TOOLS FOR ALL TRADES—For 89 years McPHERSON'S have supplied agriculturists and engineers. 51-65 Bathurst St., Sydney.

Sec. 1—HORSES—Hunting and Jumping Exhibitions (Continued).

- | | |
|---|--|
| 2542. (18) DUFFY, MRS. E., W. H. DUFFY, AND J. L. KENNY. Red King, ch. g. | CLASS 180—THE "PEP DRY BATTERY" OLYMPIC HUNTING CONTEST. |
| 2543. (19) EMERY, MISS R. M. Egypt, br. g. | (Special Prizes)—£50, presented by Australian Dry Batteries, Ltd., Mathieson-st., Camperdown, Sydney. First prize, £30; second prize, £15; third prize, £5. All horses to be judged for hunting qualifications to be tried over Course as shown in the diagram. Wings will not be attached to the obstacles, but the width of the obstacles will be double the width of the existing fences. |
| 2544. (20) EMERY, MISS R. M. Yi, br. m. | 2546. (22) FIELD, T. A. Kent, gr. g. |
| 2545. (21) FIELD, T. A. Cavalier, ch. g. | 2547. (23) FIELD, T. A. President, br. g. |
| 2546. (22) FIELD, T. A. Kent, gr. g. | 2548. (24) FIELD, T. A. Sovereign, ch. g. |
| 2547. (23) FIELD, T. A. President, br. g. | 2549. (25) FITZGERALD, SISTER E. I., AND P. SULLIVAN. Silverlock, cr. g. |
| 2548. (24) FIELD, T. A. Sovereign, ch. g. | 2550. (26) FITZGERALD, SISTER E. I., AND P. SULLIVAN. Silverscorn, gr. g. |
| 2549. (25) FITZGERALD, SISTER E. I., AND P. SULLIVAN. Silverlock, cr. g. | 2551. (27) FRYER, J. A. Schoolboy, br. g. |
| 2550. (26) FITZGERALD, SISTER E. I., AND P. SULLIVAN. Silverscorn, gr. g. | 2552. (28) HOLMES, MISS W. M. Bambino, b. g. |
| 2551. (27) FRYER, J. A. Schoolboy, br. g. | 2553. (29) HOLMES, MISS W. M. Blue Bonnet, gr. m. |
| 2552. (28) HOLMES, MISS W. M. Bambino, b. g. | 2554. (30) HOLMES, MISS W. M. Paragone, blk. g. |
| 2553. (29) HOLMES, MISS W. M. Blue Bonnet, gr. m. | 2555. (31) HUNT, W., AND H. PAUL. Comet, br. g. |
| 2554. (30) HOLMES, MISS W. M. Paragone, blk. g. | 2556. (32) JOLLY, R. W. Blue Boy, gr. g. |
| 2555. (31) HUNT, W., AND H. PAUL. Comet, br. g. | 2557. (33) JOLLY, R. W. Seagull, gr. g. |
| 2556. (32) JOLLY, R. W. Blue Boy, gr. g. | 2558. (34) KEARNS, MRS. K. Shamrock, ch. g. |
| 2557. (33) JOLLY, R. W. Seagull, gr. g. | 2559. (35) KEARNS, MRS. K. Tally Ho, ch. g. |
| 2558. (34) KEARNS, MRS. K. Shamrock, ch. g. | 2560. (36) LAIDLAW, MISS R. F., AND W. J. ARMOUR. Pennant, br. g. |
| 2559. (35) KEARNS, MRS. K. Tally Ho, ch. g. | 2561. (37) LAIDLAW, MISS R. F., AND W. J. ARMOUR. Plume, b. m. |
| 2560. (36) LAIDLAW, MISS R. F., AND W. J. ARMOUR. Pennant, br. g. | 2562. (38) McPAUL, F. G. Silver King, cr. g. |
| 2561. (37) LAIDLAW, MISS R. F., AND W. J. ARMOUR. Plume, b. m. | 2563. (39) METHERALL, R. M. Oliver Twist, h. g. |
| 2562. (38) McPAUL, F. G. Silver King, cr. g. | 2564. (40) METHERALL, R. M. Silver Fleet, cr. h. |
| 2563. (39) METHERALL, R. M. Oliver Twist, h. g. | 2565. (41) MURPHY, C. A. Golden Wings, ch. g. |
| 2564. (40) METHERALL, R. M. Silver Fleet, cr. h. | 2566. (42) MURRELL AND PHILLIPS. Tophet, b. g. |
| 2565. (41) MURPHY, C. A. Golden Wings, ch. g. | 2567. (43) NELSON, T. Glenroy, cr. g. |
| 2566. (42) MURRELL AND PHILLIPS. Tophet, b. g. | 2568. (44) NICHOLSON, MISS A. Tamarisk, gr. m. |
| 2567. (43) NELSON, T. Glenroy, cr. g. | 2569. (45) PAYNE, A. L. Robin, b. g. |
| 2568. (44) NICHOLSON, MISS A. Tamarisk, gr. m. | 2570. (46) PAYNE, A. L. Sirocco, b. g. |
| 2569. (45) PAYNE, A. L. Robin, b. g. | 2571. (47) PEARSON, MISS J., AND MISS M. WILLIAMSON. Amazon, b. m. |
| 2570. (46) PAYNE, A. L. Sirocco, b. g. | 2572. (48) PERRY, C. Glen, br. g. |
| 2571. (47) PEARSON, MISS J., AND MISS M. WILLIAMSON. Amazon, b. m. | 2573. (49) PERRY, C. Mexico, br. g. |
| 2572. (48) PERRY, C. Glen, br. g. | 2574. (50) PHILLIPS, K. Victory, blk. g. |
| 2573. (49) PERRY, C. Mexico, br. g. | 2575. (51) PRATT, W., AND S. SASSELLA. White Nose, ch. g. |
| 2574. (50) PHILLIPS, K. Victory, blk. g. | 2576. (52) SANDERSON, MISS M. Radar, b. g. |
| 2575. (51) PRATT, W., AND S. SASSELLA. White Nose, ch. g. | 2577. (53) SMITH, N. R. AND MRS. OSCARNU, b. g. |
| 2576. (52) SANDERSON, MISS M. Radar, b. g. | 2578. (54) STEWART, A. G., AND D. WILSON. Bundook, gr. g. |
| 2577. (53) SMITH, N. R. AND MRS. OSCARNU, b. g. | 2579. (55) WOOD, F. AND MISS M. Aristocrat, br. g. |
| 2578. (54) STEWART, A. G., AND D. WILSON. Bundook, gr. g. | 2580. (56) WOOD, F. AND MISS M. Commando, br. g. |
| 2579. (55) WOOD, F. AND MISS M. Aristocrat, br. g. | 2581. (57) WOOD, F. AND MISS M. Hero, br. g. |
| 2580. (56) WOOD, F. AND MISS M. Commando, br. g. | 2582. (58) WOOD, F. AND MISS M. Parade, br. g. |
| 2581. (57) WOOD, F. AND MISS M. Hero, br. g. | 2583. (59) WOOD, F. AND MISS M. Sirocco, gr. g. |
| 2582. (58) WOOD, F. AND MISS M. Parade, br. g. | 2584. (60) WOOD, F. AND MISS M. Rainbow, b. g. |
| 2583. (59) WOOD, F. AND MISS M. Sirocco, gr. g. | 2585. (61) WOOD, F. AND MISS M. Stranger, br. g. |
| 2584. (60) WOOD, F. AND MISS M. Rainbow, b. g. | |
| 2585. (61) WOOD, F. AND MISS M. Stranger, br. g. | |

"AJAX" TROUBLE-FREE PUMPS for all agricultural and industrial purposes. McPHERSON'S LTD., 51-65 Bathurst Street, Sydney.

Sec. 1—HORSES—Hunting and Jumping Exhibitions (Continued).

2027. (42) SMITH, J. C. Brimmer, br. g.
 2028. (43) SMITH, N. R. AND MRS. Oscarnu, b. g.

CLASS 181—THE OLYMPIC HUNTING CONTEST.

(Special Prizes)—£50, presented by John P. Betro's Ice Palais. First prize, £30; second prize, £15; third prize, £5. All horses to be judged for hunting qualifications to be tried over Course as shown in the diagram. Wings will not be attached to the obstacles, but the width of the obstacles will be double the width of the existing fences.

2029. (1) ADAMS, M. Bonnie Ander, ch. g.
 2030. (2) ADAMS, M. Meclad, br. g.
 2031. (3) AUSTIN, Mrs. J. Tranquillity, b. m.
 2032. (4) BANNING, R. Jay Lad, b. g.
 2033. (5) BLUNDELL, Miss B. Carryong, gr. g.
 2034. (6) BLUNDELL, Miss B. Mintie's Boy, dpl. b. g.
 2035. (7) BUTT, BOON, AND McMAUGH Major, ch. g.
 2036. (8) CANTLAY, A. C. Billy, b. g.
 2037. (9) COTTRELL, H. D. Garry, ch. g.
 2038. (10) COVENTRY, R. W. Royal, piebald g.
 2039. (11) DANBY, Miss L. Jorlocks, b. g.
 2040. (12) DARLING, N. Invader, ch. h.
 2041. (13) FIELD, T. A. Cavalier, ch. g.
 2042. (14) FIELD, T. A. Sovereign, ch. g.
 2043. (15) FIELD, T. A. Tara, ch. g.

2044. (16) FITZGERALD, SISTER E. I., AND P. SULLIVAN. Silverlake, gr. g.
 2045. (17) FITZGERALD, SISTER E. I., AND P. SULLIVAN. Silverlock, cr. g.
 2046. (18) FITZGERALD, SISTER E. I., AND P. SULLIVAN. Silverscorn, gr. g.
 2047. (19) GARRAHY, P. Look Out, blk. g.
 2048. (20) GARRAHY, P. Maybe, b. g.
 2049. (21) HOLMES, Miss W. M. Bambino, b. g.
 2050. (22) JOLLY, R. W. Blue Boy, gr. g.
 2051. (23) KEARNS, Mrs. K. Shamrock, ch. g.
 2052. (24) KEARNS, Mrs. K. Tally Ho, ch. g.
 2053. (25) LAIDLAW, Miss R. F., AND W. S. ARMOUR. Jigsaw, ch. g.
 2054. (26) LAIDLAW, Miss R. F., AND W. J. ARMOUR. Plume, b. m.
 2055. (27) LAIDLAW, Miss R. F. AND W. S. ARMOUR. Rhumba, gr. g.
 2056. (28) LENNON, Miss M. Echo, blue gr. g.
 2057. (29) LUXTON, T., JUNR. Break Up, gr. g.
 2058. (30) MACDONALD, M. Blue Echo, gr. h.
 2059. (31) METHERRALL, R. M. Hannibal, br. g.
 2060. (32) METHERRALL, R. M. Oliver Twist, b. g.
 2061. (33) METHERRALL, R. M. Victory, gr. g.
 2062. (34) MURRELL AND PHILLIPS. Tophet, b. g.
 2063. (35) NELSON, T. Glenroy, cr. g.
 2064. (36) NEWTON, B. C.O.R., br. m.
 2065. (37) PAYNE, A. L. Goldmeade, ch. g.

Sec. 1—HORSES—Hunting and Jumping Exhibitions (Continued).

2066. (38) PEARSON, Miss J., AND Miss M. WILLIAMSON. Amazon, b. m.
 2067. (39) PEARSON, Miss J., AND Miss M. WILLIAMSON. Zenith, br. g.
 2068. (40) PERRY, C. Mexico, br. g.
 2069. (41) PRATT, W., AND S. SASSELLA. White Nose, ch. g.
 2070. (42) SMITH, J. C. Brimmer, br. g.
 2071. (43) SMITH, N. R. AND MRS. Oscarnu, b. g.

CLASS 182—THE "FARMER AND CO., LTD." LADIES' HUNTING CONTEST.

(Special Prizes)—£77 10s., presented by Farmer and Co., Ltd., Pitt, Market, and George-sts., Sydney. First prize, £30 and a wristlet watch; second prize, £15; third prize, £7 10s. For all girl or lady riders 15 years of age and over; over course and fences as the committee may direct.

The owner of the horse ridden by the girl or lady who wins first prize to receive £15; the owner of the second horse, £7; and the owner of the third horse, £3.

2072. (1) AUSTIN, Mrs. J.
 2073. (2) BACON, Miss M.
 2074. (3) BRENCHELEY, Miss M.
 2075. (4) BROWN, Miss M.
 2076. (5) COOK, Mrs. H.
 2077. (6) DAFFY, Miss M.
 2078. (7) DANBY, Miss D.
 2079. (8) DAUNT, Mrs. S. M.
 2080. (9) DAVIDGE, Miss R.
 2081. (10) DAVIS, Mrs. L.
 2082. (11) DORNAN, Mrs. D.
 2083. (12) DOWN, Miss M.
 2084. (13) EMERY, Miss R. M.
 2085. (14) FRYER, Miss J. E.
 2086. (15) GORDON, Miss E.
 2087. (16) HOLMES, Miss W. M.
 2088. (17) KEANE, Miss M.
 2089. (18) KEARNS, Mrs. K.
 2090. (19) KEMP, Miss J.
 2091. (20) LAIDLAW, Miss R. F.
 2092. (21) LUCAS, Miss K.
 2093. (22) McMAUGH, A.
 2094. (23) MacMILLAN, Miss V.
 2095. (24) MASTERTON, Mrs. D.
 2096. (25) NICHOLSON, Miss A.
 2097. (26) OSBORN, Miss F.
 2098. (27) PERRY, Miss B.
 2099. (28) PHILLIPS, Mrs. I.
 2700. (29) PITTARD, Mrs. D.
 2701. (30) PYE, Miss S. E.
 2702. (31) ROACH, Miss E.
 2703. (32) SANDERSON, Miss M.
 2704. (33) SPIERS, Mrs. R.
 2705. (34) STAUNTON, Miss F.
 2706. (35) WATTS, Miss E.
 2707. (36) WEIR, Miss P.
 2708. (37) WILLIAMS, Miss J.
 2709. (38) WILLIAMS, Miss Shirley.
 2709A. (39) WILLIAMS, Miss Stella.
 2710. (40) WOOD, Miss M.

CLASS 183—THE "ARNOTT'S 'SAO' BISCUIT" HUNTING CONTEST. (In Pairs—Gentlemen.)

(Special Prizes)—£100, presented by William Arnott Pty., Ltd., Biscuit Manufacturers, Homebush, Sydney. First prize, £55; second prize, £27; third prize, £12; fourth prize, £6. Horses to be judged for hunting qualifications and tried in pairs over course and fences as the committee may direct. Each horse in each pair to be ridden by a gentleman. The horses to carry 11-stone. Owners will be allowed to pair, and in the event of a pair separately owned winning, the prize will be divided. Open to all horses.

2711. (1) ADAMS, M. Bonnie Ander, ch. g.
 2712. (2) ADAMS, M. Meclad, br. g.
 2713. (3) BAKER, J., AND J. McGEE. Hallstorm, gr. g.
 2714. (4) BAKER, J., AND J. McGEE. Rising Sun, ch. g.
 2715. (5) BOURKE AND OSBORN. Brownie, b. m.
 2716. (6) BRODIE, C. J. Grey Lock, gr. g.
 2717. (7) BRODIE, C. J. Sunstar, ch. g.
 2718. (8) BUTT, BOON, AND McMAUGH. Beemery, br. g.
 2719. (9) BUTT, BOON, AND McMAUGH. Inland, ch. g.
 2720. (10) COOK, Mrs. H. Ben, b. g.
 2721. (11) CRADDOCK AND NEWMAN. Full Hand, b. g.
 2722. (12) CROUCHER, Mrs. A. Garryowen, b. g.
 2723. (13) CULLEN, J. Ensign, br. g.
 2724. (14) CULLEN, J. Golden Street, ch. g.
 2725. (15) CULLEN, J. Lochinvar, b. g.
 2726. (16) CULLEN, J. Royal Radium, ch. g.
 2727. (17) CULLEN, J. Urana, br. g.
 2728. (18) DARLING, N. Invader, ch. h.
 2729. (19) DOUGLAS, C. R. Mystery, b. g.
 2730. (20) DOUGLAS, C. R. Pal, ch. g.
 2731. (21) EMERY, Miss R. M. Egypt, br. g.
 2732. (22) EMERY, Miss R. M. Yi, br. m.
 2733. (23) FIELD, T. A. Cavalier, ch. g.
 2734. (24) FIELD, T. A. Emperor, br. g.
 2735. (25) FIELD, T. A. Kent, gr. g.
 2736. (26) FIELD, T. A. President, br. g.
 2737. (27) FIELD, T. A. Sovereign, ch. g.
 2738. (28) FITZGERALD, SISTER E. I., AND P. SULLIVAN. Red Royal, b. g.
 2739. (29) FITZGERALD, SISTER E. I., AND P. SULLIVAN. Silverlake, gr. g.
 2740. (30) FITZGERALD, SISTER E. I., AND P. SULLIVAN. Silverlock, cr. g.
 2741. (31) FITZGERALD, SISTER E. I., AND P. SULLIVAN. Silverscorn, gr. g.
 2742. (32) GARRAHY, P. Look Out, blk. g.
 2743. (33) GARRAHY, P. Maybe, b. g.
 2744. (34) GARRAHY, P. Royal Mall, gr. g.
 2745. (35) HENRY, C. H., AND SONS. Bluebird, gr. g.
 2746. (36) HENRY, C. H., AND SONS. Laddie, br. g.
 2747. (37) HOLMES, Miss W. M. Bambino, b. g.
 2748. (38) HOLMES, Miss W. M. Blue Bonnet, gr. m.

OLYMPIC HUNTING COURSE

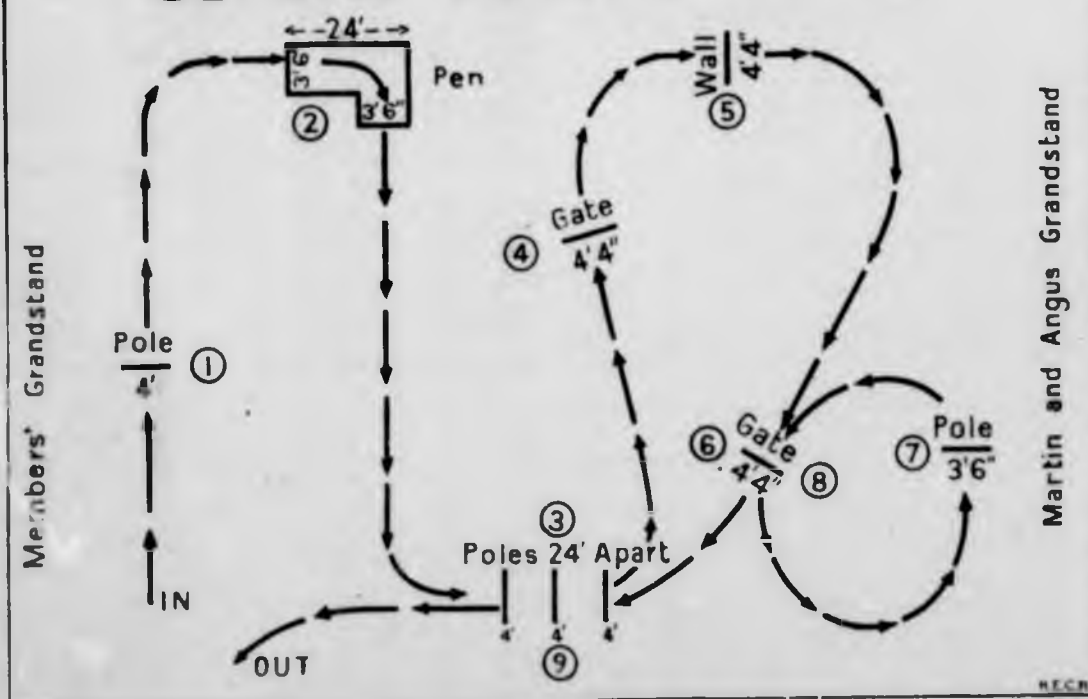

McPHERSON'S LTD.—Since 1860 the firm most relied on by the man on the land—51-65 Bathurst Street, Sydney.

LATEST PUMPING EQUIPMENT — See the latest "Ajax" Pumps at McPHERSON'S PAVILION — 102 Suttor Ave.

Sec. 1—HORSES—Hunting and Jumping Exhibitions (Continued).

Take home a
PERMANENT RECORD
of this Show . . .



Shots of ring events . . . prizewinning stock . . . unusual sidelights . . . in fact, all photographs taken by the DAILY TELEGRAPH cameramen at the Royal Easter Show may be purchased, at very reasonable cost, from the

DAILY TELEGRAPH
Photo Sales

Showground Office:
BEHIND THE SUTTOR STAND.

Head Office:
174 Castlereagh St., SYDNEY

- 2749. (39) HOLMES, MISS W. M. Paragone, blk. g.
- 2750. (40) HUNT, W., AND H. PAUL. Comet, br. g.
- 2751. (41) HUNT, W., AND H. PAUL. Rainbow, ch. g.
- 2752. (42) JOLLY, R. W. Blue Boy, gr. g.
- 2753. (43) JOLLY, R. W. Sea Scout, gr. g.
- 2754. (44) JOLLY, R. W. Seagull, gr. g.
- 2755. (45) KEARNS, MRS. K. Shamrock, ch. g.
- 2756. (46) LAIDLAW, MISS R. F., AND W. J. ARMOUR. Plume, b. m.
- 2757. (47) LAIDLAW, MISS R. F., AND W. J. ARMOUR. Puzzle, ch. g.
- 2758. (48) LUXTON, T., JUNR. Break Up, gr. g.
- 2759. (49) MCGEE, J. Nevada, b. g.
- 2760. (50) METHERRALL, R. M. Hannibal, br. g.
- 2761. (51) METHERRALL, R. M. Oliver Twist, b. g.
- 2762. (52) METHERRALL, R. M. Silver Fleet, cr. h.
- 2763. (53) METHERRALL, R. M. Victory, gr. g.
- 2764. (54) MIDDLEMISS, MRS. F. Grey Gown, gr. g.
- 2765. (55) MURPHY, C. A. Cash, ch. m.
- 2766. (56) MURPHY, C. A. Golden Wings, ch. g.
- 2767. (57) NELSON, T. Glenroy, cr. g.
- 2768. (58) PARKER, W. F. Spruce, gr. g.
- 2769. (59) PAYNE, A. L. Goldmeade, ch. g.
- 2770. (60) PAYNE, A. L. Robin, b. g.
- 2771. (61) PAYNE, A. L. Sirocco, b. g.
- 2772. (62) PAYNE, A. L. Sunlight, gr. g.
- 2773. (63) PEARSON, MISS J., AND MISS M. WILLIAMSON. Amazon, b. m.
- 2774. (64) PERRY, C. Mexico, br. g.
- 2775. (65) PHILLIPS, K. Victory, blk. g.
- 2776. (66) PRATT, W., AND S. SASSELLA. White Nose, ch. g.
- 2777. (67) PRENDERGAST, MISS E. Snowbrook, gr. g.
- 2778. (68) SANDERSON, MISS M. Radar, b. g.
- 2778. (69) WILKINSON, H. R. Blue Gown, gr. g.
- 2780. (70) WILKINSON, H. R. Grey Gown, gr. g.
- 2781. (71) WILLIAMS, MISS STELLA. Valet, b. g.
- 2782. (72) WOOD, F., AND MISS M. Aristocrat, br. g.
- 2783. (73) WOOD, F. AND MISS M. Commando, br. g.
- 2784. (74) WOOD, F. AND MISS M. Hero, ch. g.
- 2785. (75) WOOD, F. AND MISS M. Parade, br. g.
- 2786. (76) WOOD, F. AND MISS M. Rainbow, b. g.
- 2787. (77) WOOD, F. AND MISS M. Sirocco, gr. g.
- 2788. (78) WOOD, F. AND MISS M. Stranger, br. g.

ENGINEERING ACCESSORIES — Special exhibit of Machine and Hand tools, McPHERSON'S PAVILION — 102 Suttor Ave.

Sec. 1—HORSES—Hunting and Jumping Exhibitions (Continued).

- CLASS 184 THE "DAVID JONES" HUNTING CONTEST.** (In Pairs—Lady and Gentleman.)
- (Special Prizes) £100, presented by David Jones, Ltd., Elizabeth, Market, and Castlereagh-sts., and George-st. (opp. G.P.O.), Sydney. First prize, £55; second prize, £27; third prize, £12; fourth prize, £8. Horses to be judged for hunting qualifications and tried in pairs over course and fences as the committee may direct. Pairs to be one horse ridden by a gentleman, the other by a lady. The horse ridden by a gentleman to carry 12-stone; ladies to ride at catch weights. Owners will be allowed to pair, and in the event of a pair separately owned winning, the prize will be divided. Open to all horses
- 2789. (1) ADAMS, M. Bonnie Ander, ch. g.
 - 2790. (2) ADAMS, M. Meclad, br. g.
 - 2791. (3) BACON, MISS M. Comrade, b. g.
 - 2792. (4) BAKER, J., AND J. MCGEE. Rising Sun, ch. g.
 - 2793. (5) BOURKE AND OSBORN. Brownie, b. m.
 - 2794. (6) BUTT, BOON, AND McMAUGH. Inland, ch. g.
 - 2795. (7) BUTT, BOON, AND McMAUGH. Major, ch. g.
 - 2796. (8) COOK, MRS. H. Ben, b. g.
 - 2797. (9) CRADDOCK AND NEWMAN. Full Hand, b. g.
 - 2798. (10) CROUCHER, MRS. A. Garryowen, b. g.
 - 2799. (11) CULLEN, J. Ensign, br. g.
 - 2800. (12) CULLEN, J. Golden Street, ch. g.
 - 2801. (13) CULLEN, J. Royal Radium, ch. g.
 - 2802. (14) CULLEN, J. Tara, ch. g.
 - 2803. (15) CULLEN, J. Urana, br. g.
 - 2804. (16) DANBY, MISS D. Jorrock's, b. g.
 - 2805. (17) DOUGLAS, C. R. Mystery, b. g.
 - 2806. (18) DOUGLAS, C. R. Pal, ch. g.
 - 2807. (19) EMERY, MISS R. M. Egypt, br. g.
 - 2808. (20) EMERY, MISS R. M. Yi, br. m.
 - 2809. (21) FIELD, T. A. Cavalier, ch. g.
 - 2810. (22) FIELD, T. A. Emperor, br. g.
 - 2811. (23) FIELD, T. A. President, br. g.
 - 2812. (24) FIELD, T. A. Sovereign, ch. g.
 - 2813. (25) FITZGERALD, SISTER E. I., AND P. SULLIVAN. Red Royal, b. g.
 - 2814. (26) FITZGERALD, SISTER E. I., AND P. SULLIVAN. Silverlake, gr. g.
 - 2815. (27) FITZGERALD, SISTER E. I., AND P. SULLIVAN. Silverlock, cr. g.
 - 2816. (28) FITZGERALD, SISTER E. I., AND P. SULLIVAN. Silverscorn, gr. g.
 - 2817. (29) GARRAHY, P. Look Out, blk. g.
 - 2818. (30) GARRAHY, P. Maybe, b. g.
 - 2819. (31) GARRAHY, P. Royal Mall, gr. g.
 - 2820. (32) HENRY, C. H., AND SONS. Laddie, br. g.
 - 2821. (33) HOLMES, MISS W. M. Bambino, b. g.
 - 2822. (34) HOLMES, MISS W. M. Blue Bonnet, gr. m.
 - 2823. (35) HOLMES, MISS W. M. Paragone, blk. g.
 - 2824. (36) HUNT, W., AND H. PAUL. Comet, br. g.
 - 2825. (37) HUNT, W., AND H. PAUL. Rainbow, ch. g.

- 2826. (38) JOLLY, R. W. Blue Boy, gr. g.
- 2827. (39) JOLLY, R. W. Sea Scout, gr. g.
- 2828. (40) JOLLY, R. W. Seagull, gr. g.
- 2829. (41) KEARNS, MRS. K. Shamrock, ch. g.
- 2830. (42) LAIDLAW, MISS R. F., AND W. J. ARMOUR. Plume, b. m.
- 2831. (43) LAIDLAW, MISS R. F., AND W. J. ARMOUR. Puzzle, ch. g.
- 2832. (44) LUXTON, T., JUNR. Break Up, gr. g.
- 2833. (45) MCGEE, J. Nevada, b. g.
- 2834. (46) McPAUL, F. G. Silver King, cr. g.
- 2835. (47) METHERRALL, R. M. Hannibal, br. g.
- 2836. (48) METHERRALL, R. M. Oliver Twist, b. g.
- 2837. (49) METHERRALL, R. M. Victory, gr. g.
- 2838. (50) MIDDLEMISS, MRS. F. Grey Gown, gr. g.
- 2839. (51) MURPHY, C. A. Cash, ch. m.
- 2840. (52) MURPHY, C. A. Golden Wings, ch. g.
- 2841. (53) NELSON, T. Glenroy, cr. g.
- 2842. (54) PARKER, W. F. Spruce, gr. g.
- 2843. (55) PAYNE, A. L. Robin, b. g.
- 2844. (56) PAYNE, A. L. Sirocco, b. g.
- 2845. (57) PEARSON, MISS J., AND MISS M. WILLIAMSON. Amazon, b. m.
- 2846. (58) PERRY, C. Mexico, br. g.
- 2847. (59) PRATT, W., AND S. SASSELLA. White Nose, ch. g.
- 2848. (60) SANDERSON, MISS M. Maxam, cr. g.
- 2849. (61) SANDERSON, MISS M. Radar, b. g.
- 2850. (62) WILKINSON, H. R. Blue Gown, gr. g.
- 2851. (63) WILKINSON, H. R. Grey Gown, gr. g.
- 2852. (64) WOOD, F. AND MISS M. Aristocrat, br. g.
- 2853. (65) WOOD, F. AND MISS M. Commando, br. g.
- 2854. (66) WOOD, F. AND MISS M. Hero, ch. g.
- 2855. (67) WOOD, F. AND MISS M. Parade, br. g.
- 2856. (68) WOOD, F. AND MISS M. Rainbow, b. g.
- 2857. (69) WOOD, F. AND MISS M. Sirocco, gr. g.
- 2858. (70) WOOD, F. AND MISS M. Stranger, br. g.

CLASS 185—THE "McPHERSONS' LIMITED" HUNTING CONTEST. (IN PAIRS—LADY AND GENTLEMAN.)

(Special Prizes)—£80, presented by McPhersons' Limited, Makers of the well-known "Ajax" Pump, and all classes of Agricultural and Mechanics' Tools, 51 Bathurst-st., Sydney. First prize, £35; second prize, £16; third prize, £8; fourth prize, £3. Horses to be judged for hunting qualifications and tried in pairs over course and fences as the Committee may direct. Pairs to be one horse ridden by a gentleman, the other by a lady. The horse ridden by gentleman to carry 11 stone; ladies to ride at catch weights. Owners will be allowed to pair and in the event of a pair separately owned winning, the prize will be divided. Open to all horses.

- 2859. (1) ADAMS, M. Bonnie Ander, ch. g.
- 2860. (2) ADAMS, M. Meclad, br. g.
- 2861. (3) AUSTIN, MISS J. Tranquillity, b. m.
- 2862. (4) BACON, MISS M. Comrade, b. g.

EVERY ENGINEERING REQUIREMENT — For 89 years McPHERSON'S LTD. have been foremost suppliers to engineering profession — 51-65 Bathurst Street, Sydney.

Sec. 1—HORSES—Hunting and Jumping Exhibitions (Continued).

- 2863. (5) BAKER, J., AND J. MCGEE. Rising Sun, ch. g.
- 2864. (6) BRODIE, C. J. Gray Lock, gr. g.
- 2865. (7) BRODIE, C. J. Sunstar, ch. g.
- 2866. (8) BUTT, BOON, AND McMAUGH. Inland, ch. g.
- 2867. (9) BUTT, BOON, AND McMAUGH. Major, ch. g.
- 2868. (10) COOK, MRS. H. Ben, b. g.
- 2869. (11) CRADDOCK AND NEWMAN. Full Hand, b. g.
- 2870. (12) CROUCHER, MRS. A. Garryowen, b. g.
- 2871. (13) CULLEN, J. Ensign, br. g.
- 2872. (14) CULLEN, J. Golden Street, ch. g.
- 2873. (15) CULLEN, J. Royal Radium, ch. g.
- 2874. (16) CULLEN, J. Tara, ch. g.
- 2875. (17) CULLEN, J. Urana, br. g.
- 2876. (18) DANBY, MISS D. Jorrocks, b. g.
- 2877. (19) DOUGLAS, C. R. Mystery, b. g.
- 2878. (20) DOUGLAS, C. R. Pal, ch. g.
- 2879. (21) EMERY, MISS R. M. Egypt, br. g.
- 2880. (22) EMERY, MISS R. M. Yi, br. m.
- 2881. (23) FIELD, T. A. Cavalier, ch. g.
- 2882. (24) FIELD, T. A. Emperor, br. g.
- 2883. (25) FIELD, T. A. President, br. g.
- 2884. (26) FIELD, T. A. Sovereign, ch. g.
- 2885. (27) FITZGERALD, SISTER E. I., AND P. SULLIVAN. Red Royal, b. g.
- 2886. (28) FITZGERALD, SISTER E. I., AND P. SULLIVAN. Silverlake, gr. g.
- 2887. (29) FITZGERALD, SISTER E. I., AND P. SULLIVAN. Silverlock, cr. g.
- 2888. (30) FITZGERALD, SISTER E. I., AND P. SULLIVAN. Silverscorn, gr. g.
- 2889. (31) FRYER, J. A. Schoolboy, br. g.
- 2890. (32) GARRAHY, P. Look Out, blk. g.
- 2891. (33) GARRAHY, P. Maybe, b. g.
- 2892. (34) GARRAHY, P. Royal Mail, gr. g.
- 2893. (35) HENRY, C. H., AND SONS. Bluebird, gr. g.
- 2894. (36) HENRY, C. H., AND SONS. Laddie, br. g.
- 2895. (37) HOLMES, MISS W. M. Bambino, b. g.
- 2896. (38) HOLMES, MISS W. M. Blue Bonnet, gr. m.
- 2897. (39) HOLMES, MISS W. M. Paragone, blk. g.
- 2898. (40) HUNT, W., AND H. PAUL. Comet, br. g.
- 2899. (41) HUNT, W., AND H. PAUL. Rainbow, ch. g.
- 2900. (42) JOLLY, R. W. Blue Boy, gr. g.
- 2901. (43) JOLLY, R. W. Sea Scout, gr. g.
- 2902. (44) JOLLY, R. W. Seagull, gr. g.
- 2903. (45) KEARNS, MRS. K. Shamrock, ch. g.
- 2904. (46) LAIDLAW, MISS R. F., AND W. J. ARMOUR. Plume, b. m.
- 2905. (47) LAIDLAW, MISS R. F., AND W. J. ARMOUR. Puzzle, ch. g.
- 2906. (48) METHERALL, R. M. Hannibal, br. g.
- 2907. (49) METHERALL, R. M. Oliver Twist, b. g.
- 2908. (50) METHERALL, R. M. Silver Fleet, cr. h.
- 2909. (51) METHERALL, R. M. Victory, gr. g.
- 2910. (52) MIDDLEMISS, MRS. F. Grey Gown, gr. g.

- 2911. (53) MURPHY, C. A. Cash, ch. m.
- 2912. (54) MURPHY, C. A. Golden Wings, ch. g.
- 2913. (55) MURRELL AND PHILLIPS. Tophet, b. g.
- 2914. (56) NELSON, T. Glenroy, cr. g.
- 2915. (57) PAYNE, A. L. Robin, b. g.
- 2916. (58) PAYNE, A. L. Sirocco, b. g.
- 2917. (59) PEARSON, MISS J., AND MISS M. WILLIAMSON. Amazon, b. m.
- 2918. (60) PERRY, C. Mexico, br. g.
- 2919. (61) PRATT, W., AND S. SASSELLA. White Nose, ch. g.
- 2920. (62) PRENDERGAST, MISS E. Snowbrook, gr. g.
- 2921. (63) SANDERSON, MISS M. Mazam, cr. g.
- 2922. (64) SANDERSON, MISS M. Radar, b. g.
- 2923. (65) WOOD, F. AND MISS M. Aristocrat, br. g.
- 2924. (66) WOOD, F. AND MISS M. Commando, br. g.
- 2925. (67) WOOD, F. AND MISS M. Hero, ch. g.
- 2926. (68) WOOD, F. AND MISS M. Parade, br. g.
- 2927. (69) WOOD, F. AND MISS M. Rainbow, b. g.
- 2928. (70) WOOD, F. AND MISS M. Sirocco, gr. g.
- 2929. (71) WOOD, F. AND MISS M. Stranger, br. g.

CLASS 186—THE "WINN'S CHOCOLATE" HUNTING CONTEST. (In Pairs—Lady and Gentleman.)

(Special Prizes)—£60, presented by B. H. Winn Pty., Ltd., Confectionery Manufacturers, 44 Australia-st., Camperdown, Sydney. First prize, £35; second prize, £16; third prize, £6; fourth prize, £3. Horses to be judged for hunting qualifications and tried in pairs over course and fences as the Committee may direct. Pairs to be one horse ridden by a gentleman, the other by a lady. The horse ridden by gentleman to carry 11 stone, ladies to ride at catch weights. Owners will be allowed to pair and in the event of a pair separately owned winning, the prize will be divided. Open to all horses.

- 2930. (1) ADAMS, M. Bonnie Ander, ch. g.
- 2931. (2) ADAMS, M. Meclad, br. g.
- 2932. (3) AUSTIN, MRS. J. Tranquillity, b. m.
- 2933. (4) BACON, MISS M. Comrade, b. g.
- 2934. (5) BAKER, J., AND J. MCGEE. Hall-storm, gr. g.
- 2935. (6) BAKER, J., AND J. MCGEE. Rising Sun, ch. g.
- 2936. (7) BRODIE, C. J. Gray Lock, gr. g.
- 2937. (8) BRODIE, C. J. Sunstar, ch. g.
- 2938. (9) BUTT, BOON, AND McMAUGH. Inland, ch. g.
- 2939. (10) BUTT, BOON, AND McMAUGH. Major, ch. g.
- 2940. (11) COOK, MRS. H. Ben, b. g.
- 2941. (12) CRADDOCK AND NEWMAN. Full Hand, b. g.
- 2942. (13) CROUCHER, MRS. A. Garryowen, b. g.
- 2943. (14) CULLEN, J. Ensign, br. g.
- 2944. (15) CULLEN, J. Golden Street, ch. g.

Sec. 1—HORSES—Hunting and Jumping Exhibitions (Continued).

- 2945. (16) CULLEN, J. Royal Radium, ch. g.
- 2946. (17) CULLEN, J. Tara, ch. g.
- 2947. (18) CULLEN, J. Urana, br. g.
- 2948. (19) DANBY, MISS D. Jorrocks, b. g.
- 2949. (20) DOUGLAS, C. R. Mystery, b. g.
- 2950. (21) DOUGLAS, C. R. Pal, ch. g.
- 2951. (22) EMERY, MISS R. M. Egypt, br. g.
- 2952. (23) EMERY, MISS R. M. Yi, br. m.
- 2953. (24) FIELD, T. A. Cavalier, ch. g.
- 2954. (25) FIELD, T. A. Emperor, br. g.
- 2955. (26) FIELD, T. A. President, br. g.
- 2956. (27) FIELD, T. A. Sovereign, ch. g.
- 2957. (28) FITZGERALD, SISTER E. I., AND P. SULLIVAN. Red Royal, b. g.
- 2958. (29) FITZGERALD, SISTER E. I., AND P. SULLIVAN. Sleda, gr. g.
- 2959. (30) FITZGERALD, SISTER E. I., AND P. SULLIVAN. Silverlake, gr. g.
- 2960. (31) FITZGERALD, SISTER E. I., AND P. SULLIVAN. Silverlock, cr. g.
- 2961. (32) FITZGERALD, SISTER E. I., AND P. SULLIVAN. Silverscorn, gr. g.
- 2962. (33) FRYER, J. A. Schoolboy, br. g.
- 2963. (34) GARRAHY, P. Look Out, blk. g.
- 2964. (35) GARRAHY, P. Maybe, b. g.
- 2965. (36) GARRAHY, P. Royal Mail, gr. g.
- 2966. (37) HENRY, C. H., AND SONS. Bluebird, gr. g.
- 2967. (38) HENRY, C. H., AND SONS. Laddie, br. g.
- 2968. (39) HOLMES, MISS W. M. Bambino, b. g.
- 2969. (40) HOLMES, MISS W. M. Blue Bonnet, gr. m.
- 2970. (41) HOLMES, MISS W. M. Paragone, blk. g.
- 2971. (42) HUNT, W., AND H. PAUL. Comet, br. g.
- 2972. (43) HUNT, W., AND H. PAUL. Rainbow, ch. g.
- 2973. (44) JOLLY, R. W. Blue Boy, gr. g.
- 2974. (45) JOLLY, R. W. Sea Scout, gr. g.
- 2975. (46) JOLLY, R. W. Seagull, gr. g.
- 2976. (47) KEARNS, MRS. K. Shamrock, ch. g.
- 2977. (48) LAIDLAW, MISS R. F., AND W. J. ARMOUR. Plume, b. m.
- 2978. (49) LAIDLAW, MISS R. F., AND W. J. ARMOUR. Puzzle, ch. g.
- 2979. (50) METHERALL, R. M. Hannibal, br. g.
- 2980. (51) METHERALL, R. M. Oliver Twist, b. g.
- 2981. (52) METHERALL, R. M. Silver Fleet, cr. h.
- 2982. (53) METHERALL, R. M. Victory, gr. g.
- 2983. (54) MIDDLEMISS, MRS. F. Grey Gown, gr. g.
- 2984. (55) MURPHY, C. A. Cash, ch. m.
- 2985. (56) MURPHY, C. A. Golden Wings, ch. g.
- 2986. (57) NELSON, T. Glenroy, cr. g.
- 2987. (58) PARKER, W. F. Spruce, gr. g.
- 2988. (59) PAYNE, A. L. Robin, b. g.
- 2989. (60) PAYNE, A. L. Sirocco, b. g.
- 2990. (61) PEARSON, MISS J., AND MISS M. WILLIAMSON. Amazon, b. m.
- 2991. (62) PERRY, C. Mexico, br. g.
- 2992. (63) PHILLIPS, K. Victory, blk. g.
- 2993. (64) PRATT, W., AND S. SASSELLA. White Nose, ch. g.

- 2994. (65) PRENDERGAST, MISS E. Snowbrook, gr. g.
- 2995. (66) SANDERSON, MISS M. Maxam, cr. g.
- 2996. (67) SANDERSON, MISS M. Radar, b. g.
- 2997. (68) WOOD, F. AND MISS M. Aristocrat, br. g.
- 2998. (69) WOOD, F. AND MISS M. Commando, br. g.
- 2999. (70) WOOD, F. AND MISS M. Hero, ch. g.
- 3000. (71) WOOD, F. AND MISS M. Parade, br. g.
- 3001. (72) WOOD, F. AND MISS M. Rainbow, b. g.
- 3002. (73) WOOD, F. AND MISS M. Sirocco, gr. g.
- 3003. (74) WOOD, F. AND MISS M. Stranger, br. g.

CLASS 187—THE "GRACE BROS. PTY., LTD.," LADIES' HUNTING CONTEST. (In Pairs.)

(Special Prizes)—£60, presented by Grace Bros. Pty., Ltd., Broadway, Sydney, viz.—First prize, £35; second prize, £16; third prize, £6; fourth prize, £3. Horses to be judged for hunting qualifications and tried in pairs over course and fences as the committee may direct. Owners will be allowed to pair, and in the event of a pair separately owned winning, the prize will be divided. Open to all horses.

- 3004. (1) ADAMS, M. Bonnie Ander, ch. g.
- 3005. (2) ADAMS, M. Meclad, br. g.
- 3006. (3) AUSTIN, MRS. J. Tranquillity, b. m.
- 3007. (4) BACON, MISS M. Comrade, b. g.
- 3008. (5) BOURKE AND OSBORN. Brownie, b. m.
- 3009. (6) BUTT, BOON, AND McMAUGH. Inland, ch. g.
- 3010. (7) BUTT, BOON, AND McMAUGH. Major, ch. g.
- 3011. (8) COOK, MRS. H. Ben, b. g.
- 3012. (9) CULLEN, J. Golden Street, ch. g.
- 3013. (10) CULLEN, J. Royal Radium, ch. g.
- 3014. (11) CULLEN, J. Urana, br. g.
- 3015. (12) DANBY, MISS D. Jorrocks, b. g.
- 3016. (13) DOUGLAS, C. R. Mystery, b. g.
- 3017. (14) DOUGLAS, C. R. Pal, ch. g.
- 3018. (15) EMERY, MISS R. M. Egypt, br. g.
- 3019. (16) EMERY, MISS R. M. Yi, br. m.
- 3020. (17) FIELD, T. A. Cavalier, ch. g.
- 3021. (18) FIELD, T. A. President, br. g.
- 3022. (19) FIELD, T. A. Sovereign, ch. g.
- 3023. (20) FITZGERALD, SISTER E. I., AND P. SULLIVAN. Silverlock, cr. g.
- 3024. (21) FITZGERALD, SISTER E. I., AND P. SULLIVAN. Silverscorn, gr. g.
- 3025. (22) GARRAHY, P. Maybe, b. g.
- 3026. (23) GARRAHY, P. Royal Mail, gr. g.
- 3027. (24) HENWOOD, MRS. J. Sunset, ch. g., aged.
- 3028. (25) HOLMES, MISS W. M. Bambino, b. g.
- 3029. (26) HOLMES, MISS W. M. Blue Bonnet, gr. m.
- 3030. (27) HOLMES, MISS W. M. Paragone, blk. g.
- 3031. (28) HUNT, W., AND H. PAUL. Comet, br. g.
- 3032. (29) JOLLY, R. W. Blue Boy, gr. g.

SEE THE "AJAX"—the pump with 3 special anti-vibration features. McPHERSON'S PAVILION — 102 Suttor Ave.

REGA ROTARY DUSTER—with ball-bearing fan shaft, as supplied by McPHERSON'S LTD.—PAVILION at 102 Suttor Ave.

Sec. 1—HORSES—Hunting and Jumping Exhibitions (Continued).

AN AUSTRALIAN INSTITUTION
ESTABLISHED 1862

Fire — Marine — Motor Car
Crop and Stock—Live Stock—Personal
Accident — Burglary — Houseowner's
and Householder's — Air Travel —
All Risks—Passengers' Baggage
Boiler Explosion — Pluvius
(Rain) and all other
Classes of Insurance.

THE UNLIMITED
INSURANCE COMPANY LIMITED

Directors:
E. R. Knox (Chairman)
F. W. Hixson Orwell Phillips
G. F. Hughes R. J. Vicars
J. W. Dunlop
J. K. Williams :: General Manager

Head Office:
GEORGE & HUNTER STREETS,
SYDNEY.

with Branches throughout Australia and
New Zealand.

N.S.W. and A.C.T. Branches:
Newcastle — Lismore — Canberra — Wagga
Orange — Parramatta — Tamworth
Wollongong — Narrandera — Inverell
Dubbo — Kempsey
Maitland West

3033. (30) JOLLY, R. W. Sea Scout, gr. g.
3034. (31) JOLLY, R. W. Seagull, gr. g.
3035. (32) KEARNS, MRS. K. Shamrock, ch. g.
3036. (33) LAIDLAW, MISS R. F., AND W. J. ARMOUR. Plume, b. m.
3037. (34) LAIDLAW, MISS R. F., AND W. J. ARMOUR. Puzzle, ch. g.
3038. (35) McPAUL, F. G. Silver King, cr. g.
3039. (36) METHERALL, R. M. Oliver Twist, b. g.
3040. (37) METHERALL, R. M. Silver Fleet, cr. h.
3041. (38) MURPHY, C. A. Cash, ch. m.
3042. (39) MURPHY, C. A. Golden Wings, ch. g.
3043. (40) NELSON, T. Glenroy, cr. g.
3044. (41) PAYNE, A. L. Robin, b. g.
3045. (42) PAYNE, A. L. Sirocco, b. g.
3046. (43) PRATT, W., AND S. SASSELLA. White Nose, ch. g.
3047. (44) RUGER, W. Tony, blk. g.
3048. (45) SANDERSON, MISS M. Radar, b. g.
3049. (46) WELLINGTON, A. Bow, gr. g.
3050. (47) WOOD, F. AND MISS M. Aristocrat, br. g.
3051. (48) WOOD, F. AND MISS M. Commando, br. g.
3052. (49) WOOD, F. AND MISS M. Hero, ch. g.
3053. (50) WOOD, F. AND MISS M. Parade, br. g.
3054. (51) WOOD, F. AND MISS M. Rainbow, b. g.
3055. (52) WOOD, F. AND MISS M. Sirocco, gr. g.
3056. (53) WOOD, F. AND MISS M. Stranger, br. g.

CLASS 188—THE "SYDNEY SNOW" LADIES' HUNTING CONTEST. (In Pairs.)

(Special Prizes)—£60, presented by Sydney Snow Pty., Ltd., Ladies' Outfitters, Pitt and Liverpool-sts., Sydney. First prize, £35; second prize, £16; third prize, £6; fourth prize, £3. Horses to be judged for hunting qualifications and to be tried in pairs over course and fences as the committee may direct. Ladies to ride at catch weights. Owners will be allowed to pair, and in the event of a pair separately owned winning, the prize will be divided. Open to all horses.

3057. (1) ADAMS, M. Bonnie Ander, ch. g.
3058. (2) ADAMS, M. Meclad, br. g.
3059. (3) AUSTIN, MRS. J. Tranquillity, b. m.
3060. (4) BACON, MISS M. Comrade, b. g.
3061. (5) BUTT, BOON, AND McMAUGH. Inland, ch. g.
3062. (6) BUTT, BOON, AND McMAUGH. Major, ch. g.
3063. (7) COOK, MRS. H. Ben, b. g.
3064. (8) CULLEN, J. Golden Street, ch. g.
3065. (9) CULLEN, J. Royal Radium, ch. g.
3066. (10) CULLEN, J. Urana, br. g.
3067. (11) DANBY, MISS D. Jorrocks, b. g.
3068. (12) DOUGLAS, C. R. Mystery, b. g.
3069. (13) DOUGLAS, C. R. Pal, ch. g.
3070. (14) EMERY, MISS R. M. Egypt, br. g.
3071. (15) EMERY, MISS R. M. Yi, br. m.
3072. (16) FIELD, T. A. Cavalier, ch. g.
3073. (17) FIELD, T. A. President, br. g.

STURDY DOUBLE-DUTY SICKLE-GRINDERS—high-speed, double action grinders at McPHERSON'S LTD., 51-65 Bathurst Street, Sydney.

Sec. 1—HORSES—Hunting and Jumping Exhibitions (Continued).

3074. (18) FIELD, T. A. Sovereign, ch. g.
3075. (19) FITZGERALD, SISTER E. I., AND P. SULLIVAN. Silverlock, cr. g.
3076. (20) FITZGERALD, SISTER E. I., AND P. SULLIVAN. Silverscorn, gr. g.
3077. (21) HOLMES, MISS W. M. Bambino, b. g.
3078. (22) HOLMES, MISS W. M. Blue Bonnet, gr. m.
3079. (23) HOLMES, MISS W. M. Paragone, blk. g.
3080. (24) HUNT, W., AND H. PAUL. Comet, br. g.
3081. (25) JOLLY, R. W. Blue Boy, gr. g.
3082. (26) JOLLY, R. W. Sea Scout, gr. g.
3083. (27) JOLLY, R. W. Seagull, gr. g.
3084. (28) KEARNS, MRS. K. Shamrock, ch. g.
3085. (29) LAIDLAW, MISS R. F., AND W. J. ARMOUR. Plume, b. m.
3086. (30) LAIDLAW, MISS R. F., AND W. J. ARMOUR. Puzzle, ch. g.
3087. (31) McPAUL, F. G. Silver King, cr. g.
3088. (32) METHERALL, R. M. Oliver Twist, b. g.
3089. (33) METHERALL, R. M. Silver Fleet, cr. h.
3090. (34) MURRELL AND PHILLIPS. Tophet, b. g.
3091. (35) NELSON, T. Glenroy, cr. g.
3092. (36) PAYNE, A. L. Robin, b. g.
3093. (37) PAYNE, A. L. Sirocco, b. g.
3094. (38) PRATT, W., AND S. SASSELLA. White Nose, ch. g.
3095. (39) WOOD, F. AND MISS M. Aristocrat, br. g.
3096. (40) WOOD, F. AND MISS M. Commando, br. g.
3097. (41) WOOD, F. AND MISS M. Hero, ch. g.
3098. (42) WOOD, F. AND MISS M. Parade, br. g.
3099. (43) WOOD, F. AND MISS M. Rainbow, b. g.
3100. (44) WOOD, F. AND MISS M. Sirocco, gr. g.
3101. (45) WOOD, F. AND MISS M. Stranger, br. g.

CLASS 189—THE "TOOHEYS FLAG ALE" SECTION FOUR HUNTING CONTEST. (Ladies and Gentlemen.)

(Special Prizes)—£100, presented by Tooheys, Ltd., Standard Brewery, Sydney. First prize, £55; second prize, £27; third prize, £12; fourth prize, £8.

For a team of four horses to be judged for hunting qualifications and tried over course and hurdles as the committee may direct. Two horses to be ridden by ladies and two by gentlemen. The ladies to ride at catch weights and the horses ridden by gentlemen to carry 11 stone. The contest will be continuous for two laps of the course. For the first round the horses will commence individually, one to be ridden by a gentleman, and followed at an interval of approximately 20 yards by the horse ridden by a lady. After the first three hurdles have been negotiated the horses will pair and complete the course. At the commencement of the

- second round all four horses will be brought abreast and complete the course in such order. Owners will be allowed to make up a team, but in the event of a team separately owned winning, the prize will be divided. Open to all horses.
3102. (1) ADAMS, M. Bonnie Ander, ch. g.
3103. (2) ADAMS, M. Meclad, br. g.
3104. (3) ALLEN, N. Lustre, gr. g.
3105. (4) BACON, MISS M. Comrade, b. g.
3106. (5) BAKER, J., AND J. McGEE. Hallstorm, gr. g.
3107. (6) BAKER, J., AND J. McGEE. Rising Sun, ch. g.
3108. (7) BRODIE, C. J. Grey Lock, gr. g.
3109. (8) BRODIE, C. J. Sunstar, ch. g.
3110. (9) BUTT, BOON, AND McMAUGH. Inland, ch. g.
3111. (10) BUTT, BOON, AND McMAUGH. Major, ch. g.
3112. (11) CANTLAY, A. C. Destiny, br. g.
3113. (12) CANTLAY, A. C. Ranger, b. g.
3114. (13) COOK, MRS. H. Ben, b. g.
3115. (14) CRADDOCK AND NEWMAN. Full Hand, b. g.
3116. (15) CROUCHER, MRS. A. Garryowen, b. g.
3117. (16) CULLEN, J. Ensign, br. g.
3118. (17) CULLEN, J. Golden Street, ch. g.
3119. (18) CULLEN, J. Lochinvar, b. g.
3120. (19) CULLEN, J. Royal Radium, ch. g.
3121. (20) CULLEN, J. Tara, ch. g.
3122. (21) CULLEN, J. Urana, br. g.
3123. (22) DANBY, MISS D. Jorrocks, b. g.
3124. (23) DOUGLAS, C. R. Mystery, b. g.
3125. (24) DOUGLAS, C. R. Pal, ch. g.
3126. (25) EMERY, MISS R. M. Egypt, br. g.
3127. (26) EMERY, MISS R. M. Yi, br. m.
3128. (27) FIELD, T. A. Cavalier, ch. g.
3129. (28) FIELD, T. A. Emperor, br. g.
3130. (29) FIELD, T. A. Kent, gr. g.
3131. (30) FIELD, T. A. President, br. g.
3132. (31) FIELD, T. A. Sovereign, ch. g.
3133. (32) FITZGERALD, SISTER E. I., AND P. SULLIVAN. Red Royal, b. g.
3134. (33) FITZGERALD, SISTER E. I., AND P. SULLIVAN. Sleda, gr. g.
3135. (34) FITZGERALD, SISTER E. I., AND P. SULLIVAN. Silverlake, gr. g.
3136. (35) FITZGERALD, SISTER E. I., AND P. SULLIVAN. Silverlock, cr. g.
3137. (36) FITZGERALD, SISTER E. I., AND P. SULLIVAN. Silverscorn, gr. g.
3138. (37) GARRAHY, P. Look Out, blk. g.
3139. (38) GARRAHY, P. Maybe, b. g.
3140. (39) GARRAHY, P. Royal Mail, gr. g.
3141. (40) HAIGH, B. Prince, br. g.
3142. (41) HENRY, C. H., AND SONS. Bluebird, gr. g.
3143. (42) HENRY, C. H., AND SONS. Laddle, br. g.
3144. (43) HOLMES, MISS W. M. Bambino, b. g.
3145. (44) HOLMES, MISS W. M. Blue Bonnet, gr. m.
3146. (45) HOLMES, MISS W. M. Paragone, blk. g.
3147. (46) HOLMES, MISS W. M. Rex, br. g.
3148. (47) HUNT, W., AND H. PAUL. Rainbow, ch. g.

PLUMBERS' AND BUILDERS' SUPPLIES — Special display at McPHERSON'S PAVILION — 102 Suttor Ave.

Sec. 1—HORSES—Hunting and Jumping Exhibitions (Continued).

- 3149. (48) JOLLY, R. W. Blue Boy, gr. g.
- 3150. (49) JOLLY, R. W. Sea Scout, gr. g.
- 3151. (50) JOLLY, R. W. Seagull, gr. g.
- 3152. (51) KEARNS, MRS. K. Shamrock, ch. g.
- 3153. (52) LAIDLAW, MISS R. F., AND W. J. ARMOUR. Plume, b. m.
- 3154. (53) LAIDLAW, MISS R. F., AND W. J. ARMOUR. Puzzle, ch. g.
- 3155. (54) MCGEE, J. Nevada, b. g.
- 3156. (55) McPAUL, F. G. Silver King, cr. g.
- 3157. (56) METHERALL, R. M. Hannibal, br. g.
- 3158. (57) METHERALL, R. M. Oliver Twist, b. g.
- 3159. (58) METHERALL, R. M. Silver Fleet, cr. h.
- 3160. (59) METHERALL, R. M. Victory, gr. g.
- 3161. (60) MIDDLEMISS, MRS. F. Grey Gown, gr. g.
- 3162. (61) MURPHY, C. A. Cash, ch. m.
- 3163. (62) MURPHY, C. A. Golden Wings, ch. g.
- 3164. (63) NELSON, T. Glenroy, cr. g.
- 3165. (64) PAYNE, A. L. Goldmeade, ch. g.
- 3166. (65) PAYNE, A. L. Robin, b. g.
- 3167. (66) PAYNE, A. L. Sirocco, b. g.
- 3168. (67) PAYNE, A. L. Sunlight, gr. g.
- 3168. (68) PEARSON, MISS J., AND MISS M. WILLIAMSON. Amazon, b. m.
- 3170. (69) PERRY, C. Atlantic, gr. g.
- 3171. (70) PERRY, C. Daybreak, b. g.
- 3172. (71) PHILLIPS, K. Victory, blk. g.
- 3173. (72) PRATT, W., AND S. SASSELLA. White Nose, ch. g.
- 3174. (73) PRENDERGAST, MISS E. Snowbrook, gr. g.
- 3175. (74) SANDERSON, MISS M. Why Not, b. g.
- 3176. (75) STEWART, A. G., AND D. WILSON. Bundook, gr. g.
- 3177. (76) WOOD, F. AND MISS M. Aristocrat, br. g.
- 3178. (77) WOOD, F. AND MISS M. Commando, br. g.
- 3178. (78) WOOD, F., AND MISS M. Hero, ch. g.
- 3180. (79) WOOD, F. AND MISS M. Parade, br. g.
- 3181. (80) WOOD, F. AND MISS M. Rainbow, b. g.
- 3182. (81) WOOD, F. AND MISS M. Sirocco, gr. g.
- 3183. (82) WOOD, F. AND MISS M. Stranger, br. g.

CLASS 190—THE "STACK AND CO." SECTION FOUR HUNTING CONTEST. (Ladies and Gentlemen.)

(Special Prize)—£100, presented by Stack and Co. Pty., Ltd., Metropolitan Distributors for Chevrolet Cars and Trucks, Pontiac Cars and Maple Leaf Trucks, 105 York-st., Sydney. First prize, £55; second prize, £27; third prize, £12; fourth prize, £6.

For a team of four horses to be judged for hunting qualifications and tried over course and hurdles as the committee may direct. Two horses to be ridden by ladies and two by gentlemen. The ladies to ride at catch weights and the horses ridden by gentlemen to carry 11 stone. The contest will be continuous for two laps of the course. For the first round the horses will commence individually, one to be ridden by a gentleman, and followed at an interval of approximately 20 yards by the horse ridden by a lady. After the first three hurdles have been negotiated the horses will pair and complete the course. At the commencement of the second round all four horses will be brought abreast and complete the course in such order. Owners will be allowed to make up a team, but in the event of a team separately owned winning, the prize will be divided. Open to all horses.

- 3184. (1) ADAMS, M. Bonnie Ander, ch. g.
- 3185. (2) ADAMS, M. Meclad, br. g.
- 3186. (3) ALLEN, N. Lustre, gr. g.
- 3187. (4) BACON, MISS M. Comrade, b. g.
- 3188. (5) BAKER, J., AND J. MCGEE. Hall-storm, gr. g.
- 3189. (6) BAKER, J., AND J. MCGEE. Rising Sun, ch. g.
- 3190. (7) BRODIE, C. J. Grey Lock, gr. g.
- 3191. (8) BRODIE, C. J. Sunstar, ch. g.
- 3192. (9) CANTLAY, A. C. Destiny, br. g.
- 3193. (10) CANTLAY, A. C. Ranger, b. g.
- 3194. (11) COOK, MRS. H. Ben, b. g.
- 3195. (12) CRADDOCK AND NEWMAN. Full Hand, b. g.
- 3196. (13) CROUCHER, MRS. A. Garryowen, b. g.
- 3197. (14) CULLEN, J. Ensign, br. g.
- 3198. (15) CULLEN, J. Golden Street, ch. g.
- 3199. (16) CULLEN, J. Lochinvar, b. g.
- 3200. (17) CULLEN, J. Royal Radium, ch. g.
- 3201. (18) CULLEN, J. Tara, ch. g.
- 3202. (19) CULLEN, J. Urana, br. g.
- 3203. (20) DANBY, MISS D. Jorlocks, b. g.
- 3204. (21) DOUGLAS, C. R. Mystery, b. g.
- 3205. (22) DOUGLAS, C. R. Pal, ch. g.
- 3206. (23) EMERY, MISS R. M. Egypt, br. g.
- 3207. (24) EMERY, MISS R. M. Yi, br. m.
- 3208. (25) FIELD, MRS. T. A. Cavalier, ch. g.
- 3209. (26) FIELD, T. A. Emperor, br. g.
- 3210. (27) FIELD, T. A. Kent, gr. g.
- 3211. (28) FIELD, T. A. President, br. g.
- 3212. (29) FIELD, T. A. Sovereign, ch. g.
- 3213. (30) FITZGERALD, SISTER E. I., AND P. SULLIVAN. Red Royal, b. g.
- 3214. (31) FITZGERALD, SISTER E. I., AND P. SULLIVAN. Sieda, gr. g.
- 3215. (32) FITZGERALD, SISTER E. I., AND P. SULLIVAN. Silverlake, gr. g.
- 3216. (33) FITZGERALD, SISTER E. I., AND P. SULLIVAN. Silverlock, cr. g.
- 3217. (34) FITZGERALD, SISTER E. I., AND P. SULLIVAN. Silverscorn, gr. g.
- 3218. (35) GARRAHY, P. Look Out, blk. g.
- 3219. (36) GARRAHY, P. Maybe, b. g.

FOR ALL GOOD TOOLS — For 89 years McPHERSON'S LTD. have supplied the best tools for farmers, engineers, builders—51-65 Bathurst Street, Sydney.

Sec. 1—HORSES—Hunting and Jumping Exhibitions (Continued).

- 3220. (37) GARRAHY, P. Royal Mail, gr. g.
- 3221. (38) HAIGH, B. Prince, br. g.
- 3222. (39) HENRY, C. H., AND SONS. Bluebird, gr. g.
- 3223. (40) HENRY, C. H., AND SONS. Laddle, br. g.
- 3224. (41) HOLMES, MISS W. M. Rambino, b. g.
- 3225. (42) HOLMES, MISS W. M. Blue Bonnet, gr. m.
- 3226. (43) HOLMES, MISS W. M. Paragone, blk. g.
- 3227. (44) HOLMES, MISS W. M. Rex, br. g.
- 3228. (45) HUNT, W., AND H. PAUL. Rainbow, ch. g.
- 3229. (46) JOLLY, R. W. Blue Boy, gr. g.
- 3230. (47) JOLLY, R. W. Sea Scout, gr. g.
- 3231. (48) JOLLY, R. W. Seagull, gr. g.
- 3232. (49) KEARNS, MRS. K. Shamrock, ch. g.
- 3233. (50) LAIDLAW, MISS R. F., AND W. J. ARMOUR. Plume, b. m.
- 3234. (51) LAIDLAW, MISS R. F., AND W. J. ARMOUR. Puzzle, ch. g.
- 3235. (52) MCGEE, J. Nevada, b. g.
- 3236. (53) McPAUL, F. G. Silver King, cr. g.
- 3237. (54) METHERALL, R. M. Hannibal, br. g.
- 3238. (55) METHERALL, R. M. Oliver Twist, b. g.
- 3239. (56) METHERALL, R. M. Silver Fleet, cr. h.
- 3240. (57) METHERALL, R. M. Victory, gr. g.
- 3241. (58) MIDDLEMISS, MRS. F. Grey Gown, gr. g.
- 3242. (59) MURPHY, C. A. Cash, ch. m.
- 3243. (60) MURPHY, C. A. Golden Wings, ch. g.
- 3244. (61) MURRELL AND PHILLIPS. Tophet, b. g.
- 3245. (62) NELSON, T. Glenroy, cr. g.
- 3246. (63) PAYNE, A. L. Goldmeade, ch. g.
- 3247. (64) PAYNE, A. L. Robin, b. g.
- 3248. (65) PAYNE, A. L. Sirocco, b. g.
- 3249. (66) PAYNE, A. L. Sunlight, gr. g.
- 3250. (67) PEARSON, MISS J., AND MISS M. WILLIAMSON. Amazon, b. m.
- 3251. (68) PERRY, C. Atlantic, gr. g.
- 3252. (69) PERRY, C. Daybreak, b. g.
- 3253. (70) PHILLIPS, K. Victory, blk. g.
- 3254. (71) PRATT, W., AND S. SASSELLA. White Nose, ch. g.
- 3255. (72) PRENDERGAST, MISS E. Snowbrook, gr. g.
- 3256. (73) SANDERSON, MISS M. Why Not, b. g.
- 3257. (74) STEWART, A. G., AND D. WILSON. Bundook, gr. g.
- 3258. (75) WOOD, F. AND MISS M. Aristocrat, br. g.
- 3259. (76) WOOD, F. AND MISS M. Commando, br. g.
- 3260. (77) WOOD, F. AND MISS M. Hero, ch. g.
- 3261. (78) WOOD, F. AND MISS M. Parade, br. g.
- 3262. (79) WOOD, F. AND MISS M. Rainbow, b. g.
- 3263. (80) WOOD, F. AND MISS M. Sirocco, gr. g.
- 3264. (81) WOOD, F. AND MISS M. Stranger, br. g.

CLASS 191—THE "McDOWELL'S" SECTION FOUR HUNTING CONTEST. (Gentlemen.)

(Special Prizes)—£100, presented by McDowells, Ltd., "The Store of the People," George and King-sts., Sydney, viz.:—First prize, £55; second prize, £27; third prize, £12; fourth prize, £6.

For a team of four horses to be judged for hunting qualifications and tried over course and hurdles as the committee may direct. All horses to be ridden by gentlemen and to carry 11 stone. The contest will be continuous for two laps of the course. For the first round the horses will commence individually at an interval of approximately 20 yards. After the first three hurdles have been negotiated the horses will pair, and complete the course. At the commencement of the second round all four horses will be brought abreast and complete the course in such order. Owners will be allowed to make up a team, but in the event of a team separately owned winning, the prize will be divided. Open to all horses.

- 3265. (1) ADAMS, M. Bonnie Ander, ch. g.
- 3266. (2) ADAMS, M. Meclad, br. g.
- 3267. (3) ALLEN, N. Lustre, gr. g.
- 3268. (4) BACON, MISS M. Comrade, b. g.
- 3269. (5) BAKER, J., AND J. MCGEE. Hall-storm, gr. g.
- 3270. (6) BAKER, J., AND J. MCGEE. Rising Sun, ch. g.
- 3271. (7) BRODIE, C. J. Grey Lock, gr. g.
- 3272. (8) BRODIE, C. J. Sunstar, ch. g.
- 3273. (9) COOK, MRS. H. Ben, b. g.
- 3274. (10) CRADDOCK AND NEWMAN. Full Hand, b. g.
- 3275. (11) CROUCHER, MRS. A. Garryowen, b. g.
- 3276. (12) CULLEN, J. Ensign, br. g.
- 3277. (13) CULLEN, J. Golden Street, ch. g.
- 3278. (14) CULLEN, J. Lochinvar, b. g.
- 3279. (15) CULLEN, J. Royal Radium, ch. g.
- 3280. (16) CULLEN, J. Tara, ch. g.
- 3281. (17) CULLEN, J. Urana, br. g.
- 3282. (18) DOUGLAS, C. R. Mystery, b. g.
- 3283. (19) DOUGLAS, C. R. Pal, ch. g.
- 3284. (20) EMERY, MISS R. M. Egypt, br. g.
- 3285. (21) EMERY, MISS R. M. Yi, br. m.
- 3286. (22) FIELD, MRS. T. A. Cavalier, ch. g.
- 3287. (23) FIELD, T. A. Emperor, br. g.
- 3288. (24) FIELD, T. A. Kent, gr. g.
- 3289. (25) FIELD, T. A. President, br. g.
- 3290. (26) FIELD, T. A. Sovereign, ch. g.
- 3291. (27) FITZGERALD, SISTER E. I., AND P. SULLIVAN. Plains Radium, b. g.
- 3292. (28) FITZGERALD, SISTER E. I., AND P. SULLIVAN. Red Royal, b. g.
- 3293. (29) FITZGERALD, SISTER E. I., AND P. SULLIVAN. Sieda, gr. g.
- 3294. (30) FITZGERALD, SISTER E. I., AND P. SULLIVAN. Silverlake, gr. g.
- 3295. (31) FITZGERALD, SISTER E. I., AND P. SULLIVAN. Silverlock, cr. g.
- 3296. (32) FITZGERALD, SISTER E. I., AND P. SULLIVAN. Silverscorn, gr. g.
- 3297. (33) GARRAHY, P. Look Out, blk. g.

AJAX PUMPS LAST LONGER — Learn why at McPHERSON'S PAVILION, special pumping display — 102 Suttor Ave.

Sec. 1—HORSES—Hunting and Jumping Exhibitions (Continued).

- 3298. (34) GARRAHY, P. Maybe, b. g.
- 3299. (35) GARRAHY, P. Royal Mall, gr. g.
- 3300. (36) HAIGH, B. Prince, br. g.
- 3301. (37) HENRY, C. H., AND SONS. Bluebird, gr. g.
- 3302. (38) HENRY, C. H., AND SONS. Laddie, br. g.
- 3303. (39) HOLMES, MISS W. M. Bambino, b. g.
- 3304. (40) HOLMES, MISS W. M. Blue Bonnet, gr. m.
- 3305. (41) HOLMES, MISS W. M. Paragone, blk. g.
- 3306. (42) HOLMES, MISS W. M. Rex, br. g.
- 3307. (43) HUNT, W., AND H. PAUL. Rainbow, ch. g.
- 3308. (44) JOLLY, R. W. Blue Boy, gr. g.
- 3309. (45) JOLLY, R. W. Sea Scout, gr. g.
- 3310. (46) JOLLY, R. W. Seagull, gr. g.
- 3311. (47) KEARNS, MRS. K. Shamrock, ch. g.
- 3312. (48) LAIDLAW, MISS R. F., AND W. J. ARMOUR. Plume, b. m.
- 3313. (49) LAIDLAW, MISS R. F., AND W. J. ARMOUR. Puzzle, ch. g.
- 3314. (50) McGEE, J. Nevada, b. g.
- 3315. (51) McPAUL, F. G. Silver King, cr. g.
- 3316. (52) METHERALL, R. M. Hannibal, br. g.
- 3317. (53) METHERALL, R. M. Oliver Twist, b. g.
- 3318. (54) METHERALL, R. M. Silver Fleet, cr. h.
- 3319. (55) METHERALL, R. M. Victory, gr. g.
- 3320. (56) MIDDLEMISS, MRS. F. Grey Gown, gr. g.
- 3321. (57) MURRELL AND PHILLIPS. Tophet, b. g.
- 3322. (58) NELSON, T. Glenroy, cr. g.
- 3323. (59) PAYNE, A. L. Goldmeade, ch. g.
- 3324. (60) PAYNE, A. L. Robin, b. g.
- 3325. (61) PAYNE, A. L. Sirocco, b. g.
- 3326. (62) PAYNE, A. L. Sunlight, gr. g.
- 3327. (63) PEARSON, MISS J., AND MISS M. WILLIAMSON. Amazon, b. m.
- 3328. (64) PERRY, C. Atlantic, gr. g.
- 3329. (65) PERRY, C. Daybreak, b. g.
- 3330. (66) PHILLIPS, K. Victory, blk. g.
- 3331. (67) PRATT, W., AND S. SASSELLA. White Nose, ch. g.
- 3332. (68) PRENDERGAST, MISS E. Snowbrook, gr. g.
- 3333. (69) SANDERSON, MISS M. Why Not, b. g.
- 3334. (70) STEWART, A. G., AND D. WILSON. Bundook, gr. g.
- 3335. (71) WILKINSON, H. R. Blue Gown, gr. g.
- 3336. (72) WILKINSON, H. R. Grey Gown, gr. g.
- 3337. (73) WOOD, F. AND MISS M. Aristocrat, br. g.
- 3338. (74) WOOD, F. AND MISS M. Commando, br. g.
- 3339. (75) WOOD, F. AND MISS M. Hero, ch. g.
- 3340. (76) WOOD, F. AND MISS M. Parade, br. g.
- 3341. (77) WOOD, F. AND MISS M. Rainbow, b. g.

- 3342. (78) WOOD, F. AND MISS M. Sirocco, gr. g.
- 3343. (79) WOOD, F. AND MISS M. Stranger, br. g.

CLASS 152—THE "HERCULES MOTORS" SECTION FOUR HUNTING CONTEST. (Gentlemen.)

(Special Prizes)—£100, presented by Hercules Motors Pty., Ltd., distributors of Daimler and Lanchester cars and Daimler buses. Importers of Jowett Javelin cars, Bradford commercial vehicles, and Citroen cars, 51 Macquarie-st., Sydney. First prize, £55; second prize, £27; third prize, £12; fourth prize, £6.

For a team of four horses to be judged for hunting qualifications and tried over course and hurdles as the committee may direct. All horses to be ridden by gentlemen and to carry 11 stone. The contest will be continuous for two laps of the course. For the first round the horses will commence individually at an interval of approximately 20 yards. After the first three hurdles have been negotiated the horses will pair, and complete the course. At the commencement of the second round all four horses will be brought abreast and complete the course in such order. Owners will be allowed to make up a team, but in the event of a team separately owned winning, the prize will be divided. Open to all horses.

- 3344. (1) ADAMS, M. Bonnie Ander, ch. g.
- 3345. (2) ADAMS, M. Meclad, br. g.
- 3346. (3) ALLEN, N. Lustre, gr. g.
- 3347. (4) BACON, MISS M. Comrade, b. g.
- 3348. (5) BAKER, J., AND J. McGEE. Rising Sun, ch. g.
- 3349. (6) BRODIE, C. J. Grey Lock, gr. g.
- 3350. (7) BRODIE, C. J. Sunstar, ch. g.
- 3351. (8) COOK, MRS. H. Ben, b. g.
- 3352. (9) CRADDOCK AND NEWMAN. Full Hand, b. g.
- 3353. (10) CROUCHER, MRS. A. Garryowen, b. g.
- 3354. (11) CULLEN, J. Ensign, br. g.
- 3355. (12) CULLEN, J. Golden Street, ch. g.
- 3356. (13) CULLEN, J. Lochinvar, b. g.
- 3357. (14) CULLEN, J. Royal Radium, ch. g.
- 3358. (15) CULLEN, J. Tara, ch. g.
- 3359. (16) CULLEN, J. Urana, br. g.
- 3360. (17) DOUGLAS, C. R. Mystery, b. g.
- 3361. (18) DOUGLAS, C. R. Pal, ch. g.
- 3362. (19) EMERY, MISS R. M. Egypt, br. g.
- 3363. (20) EMERY, MISS R. M. Yi, br. m.
- 3364. (21) FIELD, MRS. T. A. Cavalier, ch. g.
- 3365. (22) FIELD, T. A. Emperor, br. g.
- 3366. (23) FIELD, T. A. Kent, gr. g.
- 3367. (24) FIELD, T. A. President, br. g.
- 3368. (25) FIELD, T. A. Sovereign, ch. g.
- 3369. (26) FITZGERALD, SISTER E. I., AND P. SULLIVAN. Plains Radium, b. g.
- 3370. (27) FITZGERALD, SISTER E. I., AND P. SULLIVAN. Red Royal, b. g.
- 3371. (28) FITZGERALD, SISTER E. I., AND P. SULLIVAN. Sleda, gr. g.

Sec. 1—HORSES—Hunting and Jumping Exhibitions (Continued).

- 3372. (29) FITZGERALD, SISTER E. I., AND P. SULLIVAN. Silverlake, gr. g.
- 3373. (30) FITZGERALD, SISTER E. I., AND P. SULLIVAN. Silverlock, cr. g.
- 3374. (31) FITZGERALD, SISTER E. I., AND P. SULLIVAN. Silverscorn, gr. g.
- 3375. (32) GARRAHY, P. Look Out, blk. g.
- 3376. (33) GARRAHY, P. Maybe, b. g.
- 3377. (34) GARRAHY, P. Royal Mall, gr. g.
- 3378. (35) HAIGH, B. Prince, br. g.
- 3379. (36) HENRY, C. H., AND SONS. Bluebird, gr. g.
- 3380. (37) HENRY, C. H., AND SONS. Laddie, br. g.
- 3381. (38) HOLMES, MISS W. M. Bambino, b. g.
- 3382. (39) HOLMES, MISS W. M. Blue Bonnet, gr. m.
- 3383. (40) HOLMES, MISS W. M. Paragone, blk. g.
- 3384. (41) HOLMES, MISS W. M. Rex, br. g.
- 3385. (42) HUNT, W., AND H. PAUL. Rainbow, ch. g.
- 3386. (43) JOLLY, R. W. Blue Boy, gr. g.
- 3387. (44) JOLLY, R. W. Sea Scout, gr. g.
- 3388. (45) JOLLY, R. W. Seagull, gr. g.
- 3389. (46) KEARNS, MRS. K. Shamrock, ch. g.
- 3390. (47) LAIDLAW, MISS R. F., AND W. J. ARMOUR. Plume, b. m.
- 3391. (48) LAIDLAW, MISS R. F., AND W. J. ARMOUR. Puzzle, ch. g.
- 3392. (49) LUXTON, T., JUNR. Break Up, gr. g.
- 3393. (50) McGEE, J. Nevada, b. g.
- 3394. (51) McPAUL, F. G. Silver King, cr. g.
- 3395. (52) METHERALL, R. M. Hannibal, br. g.
- 3396. (53) METHERALL, R. M. Oliver Twist, b. g.
- 3397. (54) METHERALL, R. M. Silver Fleet, cr. h.
- 3398. (55) METHERALL, R. M. Victory, gr. g.
- 3399. (56) MIDDLEMISS, MRS. F. Grey Gown, gr. g.
- 3400. (57) NELSON, T. Glenroy, cr. g.
- 3401. (58) PAYNE, A. L. Goldmeade, ch. g.
- 3402. (59) PAYNE, A. L. Robin, b. g.
- 3403. (60) PAYNE, A. L. Sirocco, b. g.
- 3404. (61) PAYNE, A. L. Sunlight, gr. g.
- 3405. (62) PEARSON, MISS J., AND MISS M. WILLIAMSON. Amazon, b. m.
- 3406. (63) PERRY, C. Atlantic, gr. g.
- 3407. (64) PERRY, C. Daybreak, b. g.
- 3408. (65) PHILLIPS, K. Victory, blk. g.
- 3409. (66) PRATT, W., AND S. SASSELLA. White Nose, ch. g.
- 3410. (67) PRENDERGAST, MISS E. Snowbrook, gr. g.
- 3411. (68) SANDERSON, MISS M. Why Not, b. g.
- 3412. (69) STEWART, A. G., AND D. WILSON. Bundook, gr. g.
- 3413. (70) WILKINSON, H. R. Blue Gown, gr. g.
- 3414. (71) WILKINSON, H. R. Grey Gown, gr. g.
- 3415. (72) WOOD, F. AND MISS M. Aristocrat, br. g.
- 3416. (73) WOOD, F. AND MISS M. Commando, br. g.
- 3417. (74) WOOD, F. AND MISS M. Hero, ch. g.
- 3418. (75) WOOD, F. AND MISS M. Parade, br. g.

- 3419. (76) WOOD, F. AND MISS M. Rainbow, b. g.
- 3420. (77) WOOD, F. AND MISS M. Sirocco, gr. g.
- 3421. (78) WOOD, F. AND MISS M. Stranger, br. g.

CLASS 193—THE "MARCUS CLARK" NOVICE LADIES' HUNTING CONTEST (OVER HURDLES).

(Special Prizes)—£40, presented by Marcus Clark and Co., Ltd., Central Square, Sydney, viz.:—First prize, £16; second prize, £8; third prize, £4; fourth prize, £1. For the best girl or lady rider, 15 years of age and over, who has never won a first or second prize for hunting events at any previous Royal Easter Show; a statutory declaration to this effect to be made. All competitors to be approved by the horse committee and to be tried over course and hurdles as the committee may direct.

The owner of the horse ridden by the girl or lady who wins first prize to receive £7; the owner of the second horse, £3; and the owner of the third horse, £1.

- 3422. (1) BACON, MISS M.
- 3423. (2) WITHDRAWN.
- 3424. (3) BRENCHLEY, MISS M.
- 3425. (4) COLES, MISS L.
- 3426. (5) DUFFY, MISS M.
- 3427. (6) DAUNT, MRS. S. M.
- 3428. (7) DODD, MISS D.
- 3429. (8) DORNAN, MRS. D.
- 3430. (9) DOWN, MISS M.
- 3431. (10) FRYER, MISS J. E.
- 3432. (11) GORDON, MISS E.
- 3433. (12) JONES, MISS E.
- 3434. (13) KEARNS, MRS. K.
- 3435. (14) McCALLUM, MISS Y.
- 3436. (15) MASTERTON, MRS. D.
- 3437. (16) MILES, MISS B.
- 3438. (17) NICHOLSON, MISS A.
- 3439. (18) NOAKES, MISS B.
- 3440. (19) NOONAN, MISS P.
- 3441. (20) OSBORN, MISS F.
- 3442. (21) PERRY-BROWN, MRS. J.
- 3443. (22) PYE, MISS S. E.
- 3444. (23) SANDERSON, MISS M.
- 3445. (24) WILLIAMS, MISS J.
- 3446. (25) WILLIAMS, MISS SHIRLEY.
- 3447. (26) WILLIAMSON, MISS M.

CLASS 194—THE "CHATEAU TANUNDA" LADIES' HUNTING CONTEST (OVER HURDLES).

(Special Prizes)—£40, presented by Tucker and Co. Pty., Ltd., Wine and Spirit Merchants, 335 Kent-st., Sydney. First prize, £16; second prize, £8; third prize, £4; fourth prize, £1. For the best girl or lady rider 15 years of age and over, over course and hurdles as the Committee may direct.

Sec. 1—HORSES—Hunting and Jumping Exhibitions (Continued).

The owner of the horse ridden by the girl or lady who wins first prize to receive £7; the owner of the second horse, £3; and the owner of the third horse, £1.

- 3448. (1) AUSTIN, Mrs. J.
- 3449. (2) RACON, Miss M.
- 3450. (3) BRENCHLEY, Miss M.
- 3451. (4) COLES, Miss L.
- 3452. (5) DAFFY, Miss M.
- 3453. (6) DANBY, Miss D.
- 3454. (7) DAUNT, Mrs. S. M.
- 3455. (8) DAVIDGE, Miss R.
- 3456. (9) DAVIS, Mrs. L.
- 3457. (10) EMERY, Miss R. M.
- 3458. (11) FRYER, Miss J. E.
- 3459. (12) GORDON, Miss E.
- 3460. (13) HOLMES, Miss W. M.
- 3461. (14) KEANE, Miss M.
- 3462. (15) KEARNS, Mrs. K.
- 3463. (16) KEMP, Miss J.
- 3464. (17) LAIDLAW, Miss R. F.
- 3465. (18) LUCAS, Miss K.
- 3466. (19) McCALLUM, Miss Y.
- 3467. (20) MacMILLAN, Miss V.
- 3468. (21) MASTERTON, Mrs. D.
- 3469. (22) NICHOLSON, Miss A.
- 3470. (23) WITHDRAWN.
- 3471. (24) OSBORN, Miss F.
- 3472. (25) PERRY, Miss B.
- 3473. (26) PHILLIPS, Mrs. I.
- 3474. (27) PITTARD, Mrs. D.
- 3475. (28) PYE, Miss S. E.
- 3476. (29) ROACH, Miss E.
- 3477. (30) ROBSON, Miss B.
- 3478. (31) SANDERSON, Miss M.
- 3479. (32) SPIERS, Mrs. R.
- 3480. (33) STAUNTON, Miss F.
- 3481. (34) WEIR, Miss P.
- 3482. (35) WILLIAMS, Miss J.
- 3483. (36) WILLIAMS, Miss Shirley.
- 3484. (37) WILLIAMSON, Miss M.
- 3485. (38) WOOD, Miss M.

CLASS 195—"THE WHITE HORSE WHISKY" WATER JUMP.

(Special Prizes)—£80, presented by White Horse Distillers, Ltd., Glasgow and London. First prize, £50; second prize, £20; third prize, £6; fourth prize, £4. For the horse taking the longest jump over water. Points shall only be scored by horses which clear the water. Ladies and gentlemen may both ride in this event.

A special prize of £5 if the winner of this event beats the "Royal" Sydney record of 33ft., established by Mr. W. McIlwain's "Thumbs Up," at the Royal Easter Show, 1915, or any subsequent better record at the Royal Easter Show, 1949.

- 3486. (1) ADAMS, M. Excitement, b. g.
- 3487. (2) AUSTIN, Mrs. J. Tranquillity, b. m.
- 3488. (3) BELL, G. J. Dover, gr. g.
- 3489. (4) BLUNDELL, Miss B. Austral, b. g.
- 3489A. (28) CANTLAY, A. C. Billy, b. g.

- 3490. (5) CHESWORTH, R. E. Bruno.
- 3491. (6) CHESWORTH, R. E. Lucky.
- 3492. (7) CHINNOCK, W. Zue, b. g.
- 3493. (8) COVENTRY, R. W. Royal, piebald g.
- 3494. (9) CULLEN, J. Miss Dandy, br. in.
- 3495. (10) CULLEN, J. Royal Radium, ch. g.
- 3496. (11) DANBY, Miss D. Jorrocks, b. g.
- 3497. (12) DELAMONT, A. Banner, b. g.
- 3498. (13) ELLIOTT, R. Ben Hur, b. g.
- 3499. (14) ELLIOTT, R. Hunter Valley, ch. g.
- 3500. (15) FIELD, T. A. Emperor, br. g.
- 3501. (16) FITZGERALD, SISTER E. I., AND P. SULLIVAN. Silverlake, gr. g.
- 3502. (17) FITZHARDINGE, Mrs. R. B. Sultan, gr. g.
- 3503. (18) GARRAHY AND CAMPBELL. Monarch, ch. g.
- 3504. (19) HAIGH, B. Prince, br. g.
- 3505. (20) LAIDLAW, Miss R. F., AND W. J. ARMOUR. Jigsaw, ch. g.
- 3506. (21) LUXTON, T., JUNR. Break Up, gr. g.
- 3507. (22) McKENNA AND McCULLOCH. Home-spun, br. g.
- 3508. (23) METHERALL, R. M. Victory, gr. g.
- 3509. (24) PAYNE, A. L. Mark Twain, b. g.
- 3510. (25) PEASE, Mrs. U. Hunter Valley, ch. g.
- 3511. (26) WILKINSON, H. R. Sensation, b. g.
- 3512. (27) WILLIAMS, Miss STELLA. Valet, b. g.

CLASS 196—"THE LAWRENCE AND HANSON" WATER JUMP.

(Special Prizes)—£80, presented by Lawrence and Hanson Electrical Pty., Ltd., 33 York-st., Sydney. First prize, £50; second prize, £20; third prize, £6; fourth prize, £4; for the horse taking the longest jump over water. Points shall only be scored by horses which clear the water. There shall be two obstacles in this contest. Ladies and gentlemen may both ride in this event.

A special prize of £5 if the winner of this event beats the "Royal" Sydney record of 33 ft., established by Mr. W. McIlwain's "Thumbs Up," at the Royal Easter Show, 1915, or any subsequent better record at the Royal Easter Show, 1949.

- 3513. (1) AUSTIN, Mrs. J. Tranquillity, b. m.
- 3514. (2) BAKER, J., AND J. McGEE. Rising Sun, ch. g.
- 3515. (3) BELL, G. J. Dover, gr. g.
- 3516. (4) BLUNDELL, Miss B. Austral, b. g.
- 3517. (5) CHESWORTH, R. E. Bruno.
- 3518. (6) CHESWORTH, R. E. Lucky.
- 3519. (7) CHINNOCK, W. Zue, b. g.
- 3520. (8) COOK, Mrs. H. Ben, b. g.
- 3521. (9) COVENTRY, R. W. Royal, piebald g.
- 3522. (10) CROUCHER, Mrs. A. Garryowen, b. g.
- 3523. (11) CULLEN, J. Royal Radium, ch. g.
- 3524. (12) DELAMONT, A. Banner, b. g.
- 3525. (13) ELLIOTT, R. Ben Hur, b. g.
- 3526. (14) ELLIOTT, R. Hunter Valley, ch. g.
- 3527. (15) FITZGERALD, SISTER E. I., AND P. SULLIVAN. Silverlake, gr. g.
- 3528. (16) FITZHARDINGE, Mrs. R. B. Gay, br. m.

Sec. 1—HORSES—Hunting and Jumping Exhibitions (Continued).

3529. (17) GARRAHY AND CAMPBELL. CLASS 198—"THE SOUTH BRITISH INSURANCE" WATER JUMP.

- 3530. (18) HAIGH, B. Prince, br. g.
- 3531. (19) LAIDLAW, Miss R. F., AND W. J. ARMOUR. Jigsaw, ch. g.
- 3532. (20) LUXTON, T., JUNR. Break Up, gr. g.
- 3533. (21) McKENNA AND McCULLOCH. Home-spun, br. g.
- 3534. (22) METHERALL, R. M. Victory, gr. g.
- 3535. (23) PAYNE, A. L. Mark Twain, b. g.
- 3536. (24) WILKINSON, H. R. Grey Gown, gr. g.
- 3537. (25) WILKINSON, H. R. Sensation, b. g.
- 3538. (26) WILLIAMS, Miss STELLA. Valet, b. g.

(Special Prizes)—£80, presented by the South British Insurance Co., Ltd., Hunter and O'Connell-sts., Sydney. First prize, £50; second prize, £20; third prize, £6; fourth prize, £4; for the horse taking the longest-jump over water. Points shall only be scored by horses which clear the water. There shall be two obstacles in this contest. Ladies and gentlemen may both ride in this event.

A special prize of £5 if the winner of this event beats the "Royal" Sydney record of 33 ft., established by Mr. W. McIlwain's "Thumb's Up," at the Royal Easter Show, 1915, or any subsequent better record at the Royal Easter Show, 1949.

CLASS 197—"THE CORNWELL'S VINEGAR" WATER JUMP.

(Special Prizes)—£80, presented by The Champion Vinegar Company, 61 York-st., Sydney. First prize, £50; second prize, £20; third prize, £6; fourth prize, £4; for the horse taking the longest jump over water. Points shall only be scored by horses which clear the water. There shall be two obstacles in this contest. Ladies and gentlemen may both ride in this event.

A special prize of £5 if the winner of this event beats the "Royal" Sydney record of 33 ft., established by Mr. W. McIlwain's "Thumbs Up," at the Royal Easter Show, 1915, or any subsequent better record at the Royal Easter Show, 1949.

- 3539. (1) AUSTIN, Mrs. J. Tranquillity, b. m.
- 3540. (2) BACON, R. Bobby Bruce, b. g.
- 3541. (3) BAKER, J., AND J. McGEE. Rising Sun, ch. g.
- 3542. (4) BLUNDELL, Miss B. Austral, b. g.
- 3543. (5) CHESWORTH, R. E. Bruno.
- 3544. (6) CHESWORTH, R. E. Lucky.
- 3545. (7) CHINNOCK, W. Zue, b. g.
- 3546. (8) COOK, Mrs. H. Ben, b. g.
- 3547. (9) COVENTRY, R. W. Royal, piebald g.
- 3548. (10) CULLEN, J. Royal Radium, ch. g.
- 3549. (11) DELAMONT, A. Banner, b. g.
- 3550. (12) ELLIOTT, R. Ben Hur, b. g.
- 3551. (13) ELLIOTT, R. Hunter Valley, ch. g.
- 3552. (14) FITZGERALD, SISTER E. I., AND P. SULLIVAN. Silverlake, gr. g.
- 3553. (15) FITZHARDINGE, Mrs. R. B. Sultan, gr. g.
- 3554. (16) GARRAHY AND CAMPBELL. Monarch, ch. g.
- 3555. (17) HAIGH, B. Prince, br. g.
- 3556. (18) LAIDLAW, Miss R. F., AND W. J. ARMOUR. Jigsaw, ch. g.
- 3557. (19) LUXTON, T., JUNR. Break Up, gr. g.
- 3558. (20) McKENNA AND McCULLOCH. Home-spun, br. g.
- 3559. (21) METHERALL, R. M. Victory, gr. g.
- 3560. (22) NELSON, T. Glenroy, cr. g.
- 3561. (23) PAYNE, A. L. Mark Twain, b. g.
- 3562. (24) PHILLIPS, K. Victory, blk. g.
- 3563. (25) WILKINSON, H. R. Sensation, b. g.
- 3564. (26) WILLIAMS, Miss STELLA. Valet, b. g.

- 3565. (1) AUSTIN, Mrs. J. Tranquillity, b. m.
- 3566. (2) BACON, R. Bobby Bruce, b. g.
- 3566A. (3) BAKER, J., AND J. McGEE. Hallstorm, gr. g.
- 3567. (4) BAKER, J., AND J. McGEE. Rising Sun, ch. g.
- 3568. (5) BELL, G. J. Dover, gr. g.
- 3569. (6) BLUNDELL, Miss B. Austral, b. g.
- 3570. (7) CHESWORTH, R. E. Bruno.
- 3571. (8) CHESWORTH, R. E. Lucky.
- 3572. (9) CHINNOCK, W. Zue, b. g.
- 3573. (10) COVENTRY, R. W. Royal, piebald g.
- 3574. (11) CULLEN, J. Miss Dandy, br. in.
- 3575. (12) CULLEN, J. Royal Radium, ch. g.
- 3576. (13) DANBY, Miss D. Jorrocks, b. g.
- 3577. (14) DELAMONT, A. Banner, b. g.
- 3578. (15) DODD, H. Azara Junr., ch. g.
- 3579. (16) ELLIOTT, R. Ben Hur, b. g.
- 3580. (17) ELLIOTT, R. Hunter Valley, ch. g.
- 3581. (18) FITZGERALD, SISTER E. I., AND P. SULLIVAN. Silverlake, gr. g.
- 3582. (19) FITZHARDINGE, Mrs. R. B. Gay, br. in.
- 3583. (20) GARRAHY AND CAMPBELL. Monarch, ch. g.
- 3584. (21) HAIGH, B. Prince, br. g.
- 3585. (22) LAIDLAW, Miss R. F., AND W. J. ARMOUR. Jigsaw, ch. g.
- 3586. (23) LUXTON, T., JUNR. Break Up, gr. g.
- 3587. (24) McKENNA AND McCULLOCH. Home-spun, br. g.
- 3588. (25) MACDONALD, M. Blue Echo, gr. h.
- 3589. (26) METHERALL, R. M. Victory, gr. g.
- 3590. (27) NELSON, T. Glenroy, cr. g.
- 3591. (28) WITHDRAWN.
- 3592. (29) PAYNE, A. L. Mark Twain, b. g.
- 3593. (30) PHILLIPS, K. Victory, blk. g.
- 3594. (31) WILKINSON, H. R. Grey Gown, gr. g.
- 3595. (32) WILKINSON, H. R. Sensation, b. g.
- 3596. (33) WILLIAMS, Miss STELLA. Valet, b. g.

Sec. 1—HORSES—Hunting and Jumping Exhibitions (Continued).

CLASS 199—THE "MARK FOY'S, LIMITED PIAZZA" HIGH JUMP.

(Special Prizes)—£100, presented by Mark Foy's, Limited, Universal Providers, "The Piazza," Liverpool, Elizabeth, and Castlereagh-sts., Sydney. First prize, £55; second prize, £27; third prize, £12; fourth prize, £6. For the horse taking the highest jump. Jumping to start at 5ft. 6in., when one trial jump will be permitted; the rail will then be raised to 6ft and each horse will be allowed two attempts; thereafter the rail will be raised at the discretion of the Stewards, when each horse shall be permitted three attempts at each height. The Stewards will take the time of each attempt, and shall have the right to withdraw any horse which, in their opinion, is fractious or is causing delay in completing the event. Should spurs be used the roller must be plain, without spikes. Ladies are not eligible to ride in this event.

This rule will be strictly enforced.

- 73
- 3597. (1) BELL, G. J. Dandy, b. or br. g.
 - 3598. (2) BELL, G. J. Snowlands, w. g.
 - 3599. (3) BLUNDELL, Miss B. Austral, b. g.
 - 3600. (4) CAMERON, H. W. Curiosity, b. and w. g.
 - 3601. (5) CAMERON, H. W. Mustard, cr. g.
 - 3602. (6) CULLEN, J. Plume, ch. g.
 - 3603. (7) FIELD, T. A. Ladyship, b. m.
 - 3604. (8) FITZGERALD, SISTER E. I., AND P. SULLIVAN. Dr. Radium, b. g.
 - 3605. (9) FITZGERALD, SISTER E. I., AND P. SULLIVAN. Silverwood, gr. g.
 - 3606. (10) GARRAHY, P. Johnny, gr. g.
 - 3607. (11) GARRAHY, P. Maybe, b. g.
 - 3608. (12) HALEY, P. E. Grey Boy, gr. g.
 - 3609. (13) McGEE, J. Mark Radium, blk. g.
 - 3610. (14) METHERALL, R. M. Oliver Twist, b. g.
 - 3610A. (15) PAYNE, A. L. Goldmeade, ch. g.
 - 3611. (16) PAYNE, A. L. Mark Twain, b. g.
 - 3612. (17) PHILLIPS, K. Victory, blk. g.
 - 3613. (18) WOOD, F. AND MISS M. All Talk, b. g.

CLASS 200—THE ANTHONY HORDERNS' "VICE-REGAL" HIGH JUMP.

(Special Prizes)—£106 6s., presented by Anthony Hordern and Sons, Limited, Universal Providers, Brickfield Hill, Sydney. First prize, £60; second prize, £25; third prize, £10; fourth prize, £5. For the horse taking the highest jump. Jumping to start at 5ft. 6in. when one trial jump will be permitted; the rail will then be raised to 6ft. and each horse will be allowed two attempts; thereafter the rail will be raised at the discretion of the Stewards, when each horse shall be permitted three attempts at each height. The Stewards will take the time of each attempt and shall have the right to withdraw any horse which, in their opinion is fractious or is causing delay in completing the event. Should spurs be used the roller must be plain, without spikes. Ladies are not eligible to ride in this event.

SERVING AGRICULTURE & INDUSTRY—At 102 Suttor Ave. McPHERSON'S assistants will be glad to advise on tools, equipment, etc.

This rule will be strictly enforced.

Special Prize of £10 if the winner of this event beats the "Royal" Sydney record of 7ft. 6in., established by Mr. R. Chittick's "Dungog," and Mr. A. L. Payne's "All Fours," at the Royal Easter Shows, 1929 and 1939 respectively. £6 6s. will be paid to the rider of the winning horse in this event.

- 3614. (1) BELL, G. J. Dandy, b. or br. g.
- 3615. (2) BELL, G. J. Snowlands, w. g.
- 3616. (3) BLUNDELL, Miss B. Austral, b. g.
- 3617. (4) CAMERON, H. W. Curiosity, b. and w. g.
- 3618. (5) CAMERON, H. W. Mustard, cr. g.
- 3619. (6) CULLEN, J. Plume, ch. g.
- 3620. (7) DORNAN, Mrs. D. Big Boy, blk. g.
- 3621. (8) FIELD, T. A. Ladyship, b. m.
- 3622. (9) FITZGERALD, SISTER E. I., AND P. SULLIVAN. Dr. Radium, b. g.
- 3623. (10) FITZGERALD, SISTER E. I., AND P. SULLIVAN. Silverwood, gr. g.
- 3624. (11) GARRAHY, P. Johnny, gr. g.
- 3625. (12) GARRAHY, P. Maybe, b. g.
- 3626. (13) HALEY, P. E. Grey Boy, gr. g.
- 3627. (14) McGEE, J. Mark Radium, blk. g.
- 3628. (15) METHERALL, R. M. Oliver Twist, b. g.
- 3629. (16) PAYNE, A. L. Goldmeade, ch. g.
- 3630. (17) PAYNE, A. L. Mark Twain, b. g.
- 3631. (18) PHILLIPS, K. Victory, blk. g.
- 3632. (19) WOOD, F. AND MISS M. All Talk, b. g.

CLASS 201—THE "TAYLOR'S PAINT" 13.2 HANDS PONY JUMPING CONTEST.

(Special Prizes)—£30, presented by British Paints (Australia) Pty., Ltd., Paint Manufacturers, Sanitary Paint Works and Laboratory, Sutherland-av., Paddington, Sydney. Pony Jumping Contest for ponies not exceeding 13.2 hands. To be tried over course and fences as the committee may direct. First prize, £20; second prize, £7; third prize, £3. Ladies may ride in this event.

- 3633. (1) ADAMS, M. Grey Boy, gr. g.
- 3634. (2) BEVERIDGE, A. AND Mrs. Commodore, gr. and w. g., 1940.
- 3635. (3) BINDON, K. Silver, gr. g.
- 3636. (4) CHESWORTH, R. E. Gay Bill.
- 3637. (5) CHITTICK, A. R. Venus, br. m.
- 3638. (6) COATES, E. Stardust, br. m.
- 3639. (7) CROUCHER, Mrs. A. Brownlock, b. g.
- 3640. (8) DENNIS, A. Feather, taffy m.
- 3641. (9) DONNELLY, C. Skylark, br. g.
- 3642. (10) HENRY, C. H., AND Sons. Playboy, ch. g.
- 3643. (11) HENRY, R. A. Playful Jim, 119, A.P.S.B., ch. h.
- 3644. (12) JOLLY, R. W. Blue Queen, gr. m.
- 3645. (13) KEARNS, Mrs. K. Silver Wings, cr. g.
- 3646. (14) LENNON, Miss M. Dandy, ch. g.
- 3647. (15) LOUTITT, K. Husky, cr. g.
- 3648. (16) McGEE, J. Pal, gr. g.
- 3649. (17) MADDEN, Mrs. F. Tony, b. g.
- 3650. (18) MARTIN AND STAUNTON. Sonny, ch. g.

Sec. 1—HORSES—Hunting and Jumping Exhibitions (Continued).

- 3661. (19) MIDDLEMISS, Mrs. F. Johnnie Walker, gr. g.
- 3652. (20) MURPHY, C. A. Lettle, b. m.
- 3653. (21) MURRELL AND PHILLIPS. Rocket, br. g.
- 3654. (22) PRATT, W., AND S. SASSELLA. Comet, b. g.
- 3655. (23) THACKERAY, C. Flight, b. m.

CLASS 202—THE "LOWE'S, LTD." 14 HANDS PONY JUMPING CONTEST.

(Special Prizes)—£80, presented by Lowe's, Ltd., Tailors and Outfitters, 504 to 514 George-st., near Park-st., Pitt-st., and Stores all over Town; also at Newcastle and Wollongong. First prize, £20; second prize, £7; third prize, £3. Pony Jumping Contest for ponies not exceeding 14 hands. To be tried over course and hurdles as the committee may direct. Ladies may ride in this event.

- 3656. (1) ADAMS, M. Grey Boy, gr. g.
- 3657. (2) ADAMS, M. Sovereign, cr. g.
- 3658. (3) ADAMS, M. Toots, gr. m.
- 3659. (4) BALL, C. Lady Radium, b. m.
- 3660. (5) BINDON, K. Silver, gr. g.
- 3661. (6) CAPPER, W. S. Silver, ch. m.
- 3662. (7) CHESWORTH, R. E. Gay Bill.
- 3663. (8) CHITTICK, A. R. Kim, ch. h.
- 3664. (9) CHITTICK, A. R. Venus, br. m.
- 3665. (10) CLEARY, T. H. AND Mrs. Zebera, br. g.
- 3666. (11) COVENTRY, R. W. Royal, piebald g.
- 3667. (12) CROUCHER, Mrs. A. Brownlock, b. g.
- 3668. (13) CULLEN, J. Azarine, ch. m.
- 3669. (14) DODD, H. Azara Junr., ch. g.
- 3670. (15) DODD, H. Miss Azara, ch. m.
- 3671. (16) DONNELLY, C. Skylark, br. g.
- 3672. (17) FARLEY, L. Trixie, br. m.
- 3673. (18) FIELD, T. A. White Nose, gr. g.
- 3674. (19) FITZGERALD, SISTER E. I., AND P. SULLIVAN. Azara's Image, ch. h.
- 3675. (20) FITZGERALD, SISTER E. I., AND P. SULLIVAN. Sensation, b. g.
- 3676. (21) GARRAHY, P. Johnny, gr. g.
- 3677. (22) GORDON, Mrs. H. Fascinate, blk. g.
- 3678. (23) GOUGH, J. E. Penny, br. m.
- 3679. (24) HANLON, J. Chester.
- 3680. (25) HENRY, C. H., AND Sons. Playboy, ch. g.
- 3681. (26) HENRY, E. W. Wywonder, br. h.
- 3682. (27) HENRY, R. A. Playful Jim, 119, A.P.S.B., ch. h.
- 3683. (28) HOLMES, Miss W. M. Golden Emblem, cr. m.
- 3684. (29) HOLMES, Miss W. M. Princess, blk. m.
- 3685. (30) JOLLY, R. W. Blue Queen, gr. m.
- 3686. (31) KEARNS, Mrs. K. Silver Wings, cr. g.
- 3687. (32) LENNON, Miss M. Dandy, ch. g.
- 3688. (33) LOGUE, A. Lady Azara, ch. m.
- 3689. (34) LOUTITT, K. Husky, cr. g.
- 3690. (35) McALOON, Mrs. E. Mac's Pride, ch. g.
- 3691. (36) McGEE, J. Pal, gr. g.
- 3692. (37) McKAY, K. AND Mrs. Royal Lady, cr. m.

- 3693. (38) MELTON, Mrs. W. Hero, ch. g.
- 3694. (39) MIDDLEMISS, Mrs. F. Johnnie Walker, gr. g.
- 3695. (40) MURPHY, C. A. Lettle, b. m.
- 3696. (41) MURRAY, W. J. Prince Glen, b. g.
- 3697. (42) MURRELL AND PHILLIPS. Rocket, br. g.
- 3698. (43) PENNELL, N. AND Mrs. Sunmist, skewbald g.
- 3699. (44) PENNELL, N. AND Mrs. The Joker, b. g.
- 3700. (45) POTTER, N. Cameo, cr. g.
- 3701. (46) PRATT, W., AND S. SASSELLA. Comet, b. g.
- 3702. (47) REES, Miss P. Blue Heaven, blue-gr. m.
- 3703. (48) RIXON, Mrs. N. Mystery, gr. g.
- 3704. (49) ROBSON, Miss B. Slim, b. g.
- 3705. (50) ROBSON, Miss B. Tony, blk. g.
- 3706. (51) STEVENS, R. Cream Puff, gr. g.
- 3707. (52) THACKERAY, C. Flight, b. m.

CLASS 203—THE "ORLANDO WINES" 14 HANDS PONY JUMPING CONTEST.

(Special Prizes)—£80, presented by Orlando Wines, 24 Jamieson-st., Sydney. First prize, £20; second prize, £7; third prize, £3. Pony Jumping Contest for ponies not exceeding 14 hands. To be tried over course and hurdles as the committee may direct. Ladies may ride in this event.

- 3708. (1) ADAMS, M. Grey Boy, gr. g.
- 3709. (2) ADAMS, M. Sovereign, cr. g.
- 3710. (3) ADAMS, M. Toots, gr. m.
- 3711. (4) BALL, C. Lady Radium, b. m.
- 3712. (5) BINDON, K. Silver, gr. g.
- 3713. (6) CAPPER, W. S. Silver, ch. m.
- 3714. (7) CHITTICK, A. R. Kim, ch. h.
- 3715. (8) CHITTICK, A. R. Venus, br. m.
- 3716. (9) COVENTRY, R. W. Royal, piebald g.
- 3717. (10) CROUCHER, Mrs. A. Brownlock, b. g.
- 3718. (11) CULLEN, J. Azarine, ch. m.
- 3719. (12) DODD, H. Azara Junr., ch. g.
- 3720. (13) DODD, H. Miss Azara, ch. m.
- 3721. (14) DONNELLY, C. Skylark, br. g.
- 3722. (15) FARLEY, L. Trixie, br. m.
- 3723. (16) FIELD, T. A. White Nose, gr. g.
- 3724. (17) FITZGERALD, SISTER E. I., AND P. SULLIVAN. Azara's Image, ch. h.
- 3725. (18) FITZGERALD, SISTER E. I., AND P. SULLIVAN. Sensation, b. g.
- 3726. (19) FITZHARDINGE, Mrs. R. B. Petal, blk. m.
- 3727. (20) GARRAHY, P. Johnny, gr. g.
- 3728. (21) GORDON, Mrs. H. Fascinate, blk. g.
- 3729. (22) GOUGH, J. E. Penny, br. m.
- 3730. (23) HANLON, J. Chester.
- 3731. (24) HENRY, C. H., AND Sons. Playboy, ch. g.
- 3732. (25) HENRY, E. W. Wywonder, br. h.
- 3733. (26) HENRY, R. A. Playful Jim, 119, A.P.S.B., ch. h.
- 3734. (27) HOLMES, Miss W. M. Golden Emblem, cr. m.
- 3735. (28) HOLMES, Miss W. M. Princess, blk. m.
- 3736. (29) JOLLY, R. W. Blue Queen, gr. m.
- 3737. (30) KEARNS, Mrs. K. Silver Wings, cr. g.
- 3738. (31) LENNON, Miss M. Dandy, ch. g.

AUSTEC AND THREADMASTER Pipe Stocks and Dies. See display at McPHERSON'S PAVILION—102 Suttor Ave.

Sec. 1—HORSES—Hunting and Jumping Exhibitions (Continued).

- 3739. (32) LOGUE, A. Lady Azara, ch. m.
- 3740. (33) LOUTITT, K. Husky, cr. g.
- 3741. (34) McALOON, MRS. E. Mac's Pride, ch. g.
- 3742. (35) McGEE, J. Pal, gr. g.
- 3743. (36) McKAY, K. AND MRS. Royal Lady, cr. m.
- 3744. (37) MELTON, MRS. W. Hero, ch. g.
- 3745. (38) MIDDLEMISS, MRS. F. Johnnie Walker, gr. g.
- 3748. (39) MURPHY, C. A. Lettle, b. m.
- 3747. (40) MURRELL AND PHILLIPS. Rocket, br. g.
- 3748. (41) PENNELL, N. AND MRS. Sunmist, skewbald g.
- 3749. (42) PENNELL, N. AND MRS. The Joker, b. g.
- 3750. (43) POTTER, N. Cameo, cr. g.
- 3751. (44) PRATT, W., AND S. SASSELLA. Comet, b. g.
- 3752. (45) REES, MISS P. Blue Heaven, blue-gr. m.
- 3753. (46) RIXON, MRS. N. Mystery, gr. g.
- 3754. (47) STEVENS, R. Cream Puff, gr. g.
- 3755. (48) THACKERAY, C. Flight, b. m.

CLASS 204—THE "MURDOCH'S" 14.2 HANDS JUMPING CONTEST.

(Special Prizes)—£30, presented by Murdoch's, Ltd., Men's, Women's, and Children's Wear, Park and George-sts., Sydney. First prize, £20; second prize, £7; third prize, £3. Jumping Contest for galloways or ponies not exceeding 14.2 hands. To be tried over course and hurdles as the committee may direct. Ladies are not eligible to ride in this event.

- 3756. (1) ADAMS, M. Grey Boy, gr. g.
- 3757. (2) ADAMS, M. Sovereign, cr. g.
- 3758. (3) ADAMS, M. Toots, gr. m.
- 3759. (4) AUSTIN, MRS. J. Tranquillity, b. m.
- 3760. (5) BACON, R. Bobby Bruce, b. g.
- 3761. (6) BELL, G. J. Lassie Radium, b. m.
- 3762. (7) BURROWS, MISS J. Actor, b. g.
- 3763. (8) CAPPER, W. S. Silver, ch. m.
- 3764. (9) COOPER, J. E. Only Pal, b. g.
- 3765. (10) COVENTRY, R. W. Royal, piebald g.
- 3766. (11) CROUCHER, MRS. A. Garryowen, b. g.
- 3767. (12) CULLEN, J. Azarine, ch. m.
- 3768. (13) DODD, H. Azara Junr., ch. g.
- 3769. (14) DODD, H. Miss Azara, ch. m.
- 3770. (15) DONNELLY, C. Skylark, br. g.
- 3771. (16) DUFFY, MRS. E., W. H. DUFFY, AND J. L. KENNY. Rowland Plains, b. g.
- 3772. (17) DUFFY, MRS. E., W. H. DUFFY, AND J. L. KENNY. Sonya, skewbald m.
- 3773. (18) ESTELL, MISS G. Tony, b. g.
- 3774. (19) FIELD, T. A. Tara, ch. g.
- 3775. (20) FIELD, T. A. White Nose, gr. g.
- 3776. (21) FITZGERALD, SISTER E. I., AND P. SULLIVAN. Azara's Image, ch. h.
- 3777. (22) FITZGERALD, SISTER E. I., AND P. SULLIVAN. Sensation, b. g.
- 3778. (23) FITZHARDINGE, MRS. R. B. Gay, br. m.
- 3779. (24) FITZHARDINGE, MRS. R. B. Sultan, gr. g.
- 3780. (25) GARRAHY, P. Diamond, ch. g.
- 3781. (26) GARRAHY, P. Grey Lock, gr. g.

Consign
Your Goods
Through

**MASON
&
MOAT**

for General Carrying and
Prompt Forwarding to
City, Country
or Interstate

Head Office and Transit Store :
**4 BARKER STREET
SYDNEY**

Phones :
MA 6123-4 MA 5042 MA 4397 MA 1549

BLACKSMITHS' TOOLS, Anvils and Forges — Now on display at McPHERSON'S PAVILION — 102 Suttor Ave.

Sec. 1—HORSES—Hunting and Jumping Exhibitions (Continued).

- 3782. (27) GARRAHY, P. Johnny, gr. g.
- 3783. (28) GORDON, MRS. H. Fascinate, blk. g.
- 3784. (29) HANLON, J. Chester.
- 3785. (30) HENRY, C. H., AND SONS. Playboy, ch. g.
- 3786. (31) HENRY, E. W. Wywonder, br. h.
- 3787. (32) HENRY, R. A. Playful Jim, 119, A.P.S.B., ch. h.
- 3788. (33) HOLMES, MISS W. M. Golden Emblem, cr. m.
- 3789. (34) HOLMES, MISS W. M. Princess, blk. m.
- 3790. (35) KEARNS, MRS. K. Silver Wings, cr. g.
- 3791. (36) LAIDLAW, MISS R. F., AND W. J. ARMOUR. Rhumba, gr. g.
- 3792. (37) LENNON, MISS M. Echo, blue-gr. g.
- 3793. (38) LOGUE, A. Lady Azara, ch. m.
- 3794. (39) McGEE, J. Pal, gr. g.
- 3795. (40) MACDONALD, M. Blue Echo, gr. h.
- 3796. (41) MELTON, MRS. W. Hero, ch. g.
- 3797. (42) METHERALL, R. M. Silver Fleet, cr. h.
- 3798. (43) METHERALL, R. M. Silver Sails, ch. h.
- 3799. (44) MIDDLEMISS, MRS. F. Johnnie Walker, gr. g.
- 3800. (45) MURPHY, C. A. Cash, ch. m.
- 3801. (46) MURRAY, W. J. Prince Glen, b. g.
- 3802. (47) PEARSON, MISS J., AND MISS M. WILLIAMSON. Sunlight, ch. g.
- 3803. (48) PENNELL, N. AND MRS. Sunmist, skewbald g.
- 3804. (49) PENNELL, N. AND MRS. The Joker, b. g.
- 3805. (50) POTTER, N. Cameo, cr. g.
- 3806. (51) PRATT, W., AND S. SASSELLA. Meteor, b. g.
- 3807. (52) REES, MISS P. Blue Heaven, blue-gr. m.
- 3808. (53) RIXON, MRS. N. Mystery, gr. g.
- 3809. (54) STUART, MRS. E. Tex, ch. g.

CLASS 205—THE "MICK SIMMONS, LTD." 14.2 HANDS LADIES' JUMPING CONTEST.

(Special Prizes)—£25, presented by Mick Simmons, Ltd., Sporting Goods Specialists and Tobacco-nists, 712-722 George-st., Haymarket, Sydney. Jumping Contest for galloways or ponies not exceeding 14.2 hands. To be tried over course and hurdles as the committee may direct. First prize, £15; second prize, £7; third prize, £3.

- 3810. (1) ADAMS, M. Sovereign, cr. g.
- 3811. (2) ADAMS, M. Toots, gr. m.
- 3812. (3) AUSTIN, MRS. J. Tranquillity, b. m.
- 3813. (4) BURROWS, MISS J. Actor, b. g.
- 3814. (5) CAPPER, W. S. Silver, ch. m.
- 3815. (6) COVENTRY, R. W. Royal, piebald g.
- 3816. (7) CULLEN, J. Azarine, ch. m.
- 3817. (8) DAUNT, MRS. S. M. Desert Gold, b. m.
- 3818. (9) DODD, H. Azara Junr., ch. g.
- 3819. (10) DUFFY, MRS. E., W. H. DUFFY, AND J. L. KENNY. Rowlands Plains, b. g.
- 3820. (11) DUFFY, MRS. E., W. H. DUFFY, AND J. L. KENNY. Sonya, skewbald m.
- 3821. (12) ESTELL, MISS G. Tony, b. g.

- 3822. (13) FIELD, T. A. Tara, ch. g.
- 3823. (14) FIELD, T. A. White Nose, gr. g.
- 3824. (15) FITZGERALD, SISTER E. I., AND P. SULLIVAN. Azara's Image, ch. h.
- 3825. (16) FITZGERALD, SISTER E. I., AND P. SULLIVAN. Sensation, b. g.
- 3826. (17) FITZHARDINGE, MRS. R. B. Gay, br. m.
- 3827. (18) FITZHARDINGE, MRS. R. B. Sultan, gr. g.
- 3828. (19) GARRAHY, P. Johnny, gr. g.
- 3829. (20) GORDON, MISS E. Flash, blk. g.
- 3830. (21) GORDON, MRS. H. Fascinate, blk. g.
- 3831. (22) HENRY, E. W. Wywonder, br. h.
- 3832. (23) HENRY, R. A. Playful Jim, 119, A.P.S.B., ch. h.
- 3833. (24) HOLMES, MISS W. M. Golden Emblem, cr. m.
- 3834. (25) HOLMES, MISS W. M. Princess, blk. m.
- 3835. (26) KEARNS, MRS. K. Silver Wings, cr. g.
- 3836. (27) LAIDLAW, MISS R. F., AND W. J. ARMOUR. Rhumba, gr. g.
- 3837. (28) LENNON, MISS M. Echo, blue-gr. g.
- 3838. (29) McGEE, J. Pal, gr. g.
- 3839. (30) MACDONALD, M. Blue Echo, gr. h.
- 3840. (31) MELTON, MRS. W. Hero, ch. g.
- 3841. (32) METHERALL, R. M. Silver Fleet, cr. h.
- 3842. (33) METHERALL, R. M. Silver Sails, ch. h.
- 3843. (34) MIDDLEMISS, MRS. F. Johnnie Walker, gr. g.
- 3844. (35) MURPHY, C. A. Cash, ch. m.
- 3845. (36) PEARSON, MISS J., AND MISS M. WILLIAMSON. Sunlight, ch. g.
- 3846. (37) PENNELL, N. AND MRS. Sunmist, skewbald g.
- 3847. (38) PENNELL, N., AND MRS. The Joker, b. g.
- 3848. (39) PRATT, W., AND S. SASSELLA. Meteor, b. g.
- 3849. (40) REES, MISS P. Blue Heaven, blue-gr. m.
- 3850. (41) RIXON, MRS. N. Mystery, gr. g.
- 3851. (42) STUART, MRS. E. Tex, ch. g.

RESTRICTED HUNTING AND JUMPING EVENTS.

Classes 206 to 209.

Post Entries Only.

Horses securing first, second, or third prizes in Pairs or Section Four Hunting Contests, shall not be eligible for a Restricted Hunting Contest.

CLASS 206—THE "NEW ZEALAND INSURANCE" RESTRICTED HUNTING CONTEST.

(Special Prizes)—£20, presented by New Zealand Insurance Co., Ltd., Fire, Marine, and Accident, 79 Pitt-st., Sydney. First prize, £12; second prize, £5; third prize, £3. For horses which have not won a first, second, or third prize in any hunting contest at the Royal Easter Show, 1949. To be tried over course and fences as the committee may direct. Ladies are not eligible to ride in this contest.

THE MEETING PLACE for Men-on-the-land and Engineers — McPHERSON'S PAVILION — 102 Suttor Ave.

| | | |
|---|----|---------------------|
| 1. ADAMS, M. | | MECLAR. |
| 2. BAKER AND NICHOL. | | HALLSTONEG. |
| 3. CANTLAY, A. G. | | KILLY. |
| 4. CANTLAY, A. G. | | DESTINY. |
| 5. CANTLAY, A. G. | | RANGER. |
| 6. COTTRELL, H. | | GARY. |
| 7. CROUCHER, Mrs. A. | 2. | CARXTOWN. |
| 8. CULLIN, J. | 3. | GOLDEN STREET. |
| 9. CULLIN, J. | 1. | LOOHINVAR. |
| 10. CULLIN, J. | | URINA. |
| 11. DELANEY, A. | | RANGER. |
| 12. ESTELL, Miss G. | | TONY. |
| 13. FIELD, T. A. | | CAVALIER. |
| 14. FYER, J. A. | | SCUDBOY. |
| 15. GARRHY, P. | | MONARCH. |
| 16. HOLMES, Miss W. | | BLUE BORDET. |
| 17. LAIDLAW AND ANDER. | | JIGBAR. |
| 18. McDONALD, H. | | BLUE HCHO. |
| 19. MURPHY, C. A. | | GOLLEN WINGS. |
| 20. FERRY-BROWN, Mrs. J. | | RANGER. |
| 21. FREDERCAST, Miss E. | | SNOWBROOK. |
| 22. HORNBY, M. F. | | GLEE. |
| 23. SISTER FITZGERALD & P. SULLIVAN. | | FLAME RADIUM. |
| 24. SISTER FITZGERALD & P. SULLIVAN. | | SILVER LAKE. |
| 25. SMITH, J. S. | | HICKER. |
| 26. WILLIAMS, Miss S. | | VILET. |

Sec. 1—HORSES—Hunting and Jumping Exhibitions (Continued).

CLASS 207—THE "PEAPES" RESTRICTED LADIES' HUNTING CONTEST.

(Special Prizes)—£27, presented by Peapes Pty., Ltd., 285 George-st., Sydney. First prize, £10; second prize, £4; third prize, £2. For all lady riders who have competed in a Ladies' hunting contest at the Royal Easter Show, 1949, and have not won a first, second, or third prize in such contest. Over course and fences as the committee may direct.

The owner of the horse ridden by the lady who wins first prize to receive £7; the owner of the second horse, £3; and the owner of the third horse, £1.

CLASS 208—THE "ROWCO" RESTRICTED LADIES' HUNTING CONTEST (OVER HURDLES).

(Special Prizes)—£20, presented by H. Rowe and Co., Pty., Ltd., Electrical Supplies, 136 Elizabeth-st., Sydney. First prize, £7; second prize, £3; third prize, £2. For the best lady rider who has not won a first, second, or third prize in any lady rider hunting event over hurdles at the Royal Easter Show, 1949.

The owner of the horse ridden by the lady who wins first prize to receive £5; the owner of the second horse, £2; and the owner of the third horse, £1.

CLASS 209—THE "TIVOLI" TROUBLE SHOOTING WATER JUMP.

(Special Prizes)—£20, presented by Tivoli Circuit Pty. (Australia), Ltd., 331 Castlereagh-st., Sydney. First prize, £12; second prize, £5; third prize, £3. For horses which have not won a first prize in a water jump at the Royal Easter Show, 1949. Ladies and gentlemen may both ride in this event.

Special Prize of £5 if the winner of this event beats the "Royal" Sydney record of 33ft., established by Mr. W. McIlwain's "Thumbs Up" at the Royal Easter Show, 1915, or any subsequent better record at the Royal Easter Show, 1949.

CLASS 209A—THE "CITY FASHIONS" INTER-STATE CHALLENGE BENDING-FLAG RACE.

(Open to Ladies and Gentlemen.)

(Special Prizes)—£100, presented by City Fashions Pty., Ltd., Ladies Drapers, 159 Liverpool-st., 222 Pitt-st., and 125 King-st., Sydney. First prize, £45; second prize, £22; third prize, £15; fourth prize, £10; fifth prize, £5; sixth prize, £3. The competition shall be conducted over a conjoined Bending and Flag Race Course, which shall include six bending poles and six flags. The competitors will first negotiate the Bending Race Course and then immediately complete the Flag Race Course. Competitors must commence from the left hand side of the barrel and shall

bend to the right between the barrel and the first pole and continue to complete the course accordingly. In the event of a pole being knocked down points will not be scored for that heat. By completing the Bending Race Course as aforesaid the competitor, being on the left hand side of the barrel must take each flag from the right hand side. Should a flag be not placed in the barrel, and it is necessary to dismount, the competitor must remount from which position the flag is to be placed in the barrel. All six flags must be placed in the barrel otherwise points will not be awarded. The following points will be allocated for each heat:—first, 6; second, 5; third, 4; fourth, 3; fifth, 2; sixth, 1. The prizes shall be awarded to the competitors gaining the greatest number of points in all heats. A competitor must compete in all heats. The Committee, from nominations received, shall select six competitors from each State. Should there be fewer than six nominations from any State, the number of competitors shall be limited to eighteen and a selection made by the Committee from the remaining States.

The Race shall be open to selected Lady and Gentlemen Riders.

SPECIAL NOTICE.

The Committee has found it necessary to revise the conditions of competition for Class 209A—The "City Fashions" Inter-State Challenge Bending-Flag Race, as hereunder shown:—

- (1) The nominations received from Inter-State Competitors shall not be disturbed.
- (2) To select competitors resident in New South Wales an elimination contest shall be held, commencing at 10 a.m., on Saturday, 9th April, 1949. The elimination contest shall be conducted in heats, each of six competitors. The first, second, and third placed competitor in each heat shall qualify for the Contest which will be conducted during the currency of the Royal Easter Show.

Owing to the restricted horse stall accommodation it will not be possible to provide stalls for horses, owned or ridden, by those competitors who do not qualify. This provision, however, shall not apply to horses entered in other competitive classes, in virtue of which accommodation would already be provided for them.

The number of entries received from New South Wales competitors exceeded the number allocated the State, hence the reason for the foregoing variation of conditions. Each New South Wales competitor was advised, as above, immediately following the closing date of entries.

- | | |
|-------|---------------------------------|
| 3852. | (1) ADAMS, M., JUNR. (N.S.W.). |
| 3853. | (2) ANDREWS, H. V. (N.S.W.). |
| 3854. | (3) BALL, C. (N.S.W.). |
| 3855. | (4) BANNING, R. (N.S.W.). |
| 3856. | (5) BELL, G. A. (Q'ld.). |
| 3857. | (6) BEST, R. (N.S.W.). |
| 3858. | (7) BLUNDELL, Miss B. (N.S.W.). |

PAGE 92A
CLASS 207.

- BRIDGEMAN, Miss M.
- DABBY, Miss D.
- DAVIDSON, Miss R.
- FREEMAN, Miss M.
- FRYER, Miss J.
- GARFANY, P.
- HOLMES, Miss W.
- PERRY-BROWN, Mrs. J.
- PHILLIPS, Mrs. R.
- STANTON, Miss F.
- WILLIAMS, Miss J.

CLASS 208

CLASS 208—THE "ROWCO" RESTRICTED LADIES' HUNTING CONTEST (OVER HURDLES).

31. BACON, Miss M.
2. BRIDGEMAN, Miss M.
3. DABBY, Miss D.
4. DAVIDSON, Miss R.
5. DAVIS, Mrs. L.
6. FREEMAN, Miss I.
7. FRYER, Miss J.
8. HOLMES, Miss W.
9. KEMP, Miss J.
10. LAIDLAW, Miss R.F.
11. LUCAS, Miss K.
12. PHILLIPS, Mrs. R.
13. ROBSON, Miss B.
14. STANTON, Miss F.
15. WILLIAMS, Miss J.

Sec. 1—HORSES—Hunting and Jumping Exhibitions (Continued), Equitation Test.

- 3859. (8) WITHDRAWN.
- 3860. (9) BURKE, Miss P. (N.S.W.).
- 3861. (10) CHITTICK, A. J. (N.S.W.).
- 3862. (11) COOK, A. M. (Q'ld.).
- 3863. (12) COURT, Miss J. (N.S.W.).
- 3864. (13) CRADDOCK, S. (Vic.).
- 3865. (14) CROUCHER, Mrs. A. (N.S.W.).
- 3866. (15) DAVIDGE, Miss R. (N.S.W.).
- 3867. (16) DE MARYLSKI, A. (N.S.W.).
- 3868. (17) DENNIS, A. (N.S.W.).
- 3869. (18) DONOHUE, E. W. (N.S.W.).
- 3870. (19) DONOHUE, Miss J. (N.S.W.).
- 3871. (20) DOYLE T. J. (Q'ld.).
- 3872. (21) FARLEY, Miss U. (N.S.W.).
- 3873. (22) FIELD, T. A. (N.S.W.).
- 3874. (23) FOLETTA, Mrs. H. (Vic.).
- 3875. (24) GILMORE, J. M. (Q'ld.).
- 3876. (25) GORDON, Miss E. (N.S.W.).
- 3877. (26) HAMILTON, H. (N.S.W.).
- 3878. (27) HANNA, B. (N.S.W.).
- 3879. (28) HOLLAND, Mrs. J. (N.S.W.).
- 3880. (29) JACOBS, B. (Vic.).
- 3881. (30) LOGUE, A. (N.S.W.).
- 3882. (31) LUNDHOLM, J. (N.S.W.).
- 3883. (32) McKELLAR, A. J. (N.S.W.).
- 3884. (33) MARTIN, W. T. A. (Vic.).
- 3885. (34) MORRIS, Miss D. (N.S.W.).
- 3886. (35) MURPHY, C. A. (N.S.W.).
- 3887. (36) PARKER, E. (N.S.W.).
- 3888. (37) PENNELL, N. (Vic.).
- 3889. (38) PERRY BROWN, Mrs. J. (N.S.W.).
- 3890. (39) SHADOW, R. (N.S.W.).
- 3891. (40) SHAW, J. R. (N.S.W.).
- 3892. (41) SMITH, J. O. (N.S.W.).
- 3893. (42) SMITH, Mrs. G. (N.S.W.).
- 3894. (43) STANLEY, L. (N.S.W.).
- 3895. (44) STUART, E. (N.S.W.).
- 3896. (45) SWANSTON, Miss D. M. (N.S.W.).

- 3.—Stand in centre of ring facing Grandstand, passage 10 yards to the right, 10 yards to the left (keep mount moving on two straight lines).
- 4.—Stand facing Grandstand. Rein back 10 yards, regain ground and halt.
- 5.—From a standing position canter on and cut the "Figure Eight" (once only) passing round two posts about 45 feet apart, changing legs in the neck of the "Eight" which will be marked by a white cross. Return to centre of ring.
- 6.—Take a brush hurdle of 3 feet.
- 7.—Pull up, walk back to the centre of the ring facing Grandstand.

The test shall be judged on a maximum of 70 points. Although both ladies and gentlemen are eligible to compete in this contest they shall be divided into separate groups. The same horse shall not be ridden by more than one competitor.

- 3897. (1) AMORY, Mrs. J.
- 3898. (2) ASHTON, Miss G.
- 3899. (3) BELL, Mrs. P. M.
- 3900. (4) BEVERIDGE, Miss G.
- 3901. (5) BRIGHT, Miss J.
- 3902. (6) CAMPBELL, Miss A. E.
- 3903. (7) CHENHALL, Mrs. P.
- 3904. (8) CLEGG, Miss J.
- 3905. (9) COURT, Miss J.
- 3906. (10) DANBY, Miss D.
- 3907. (11) DUNNING, Miss D.
- 3908. (12) EMERY, Miss R. M.
- 3909. (13) FIELD, T. A.
- 3910. (14) FIELDING, P. G.
- 3911. (15) FISHER, Miss B.
- 3912. (16) GORDON, Miss E.
- 3913. (17) GOULD, Miss D. M.
- 3914. (18) HIRST, Miss M. J.
- 3915. (19) HIRST, Mrs. E. E.
- 3916. (20) HOAD, Mrs. M. J.
- 3917. (21) HORDERN, Miss S.
- 3918. (22) KELLY, Mrs. T. H.
- 3919. (23) KENNEDY, H. S.
- 3920. (24) LAIDLAW, Miss R. F.
- 3921. (25) MACGOUN, Miss A.
- 3922. (26) MACPHERSON, G. J.
- 3923. (27) O'HARE, Miss J.
- 3924. (28) PEARSON, W. G.
- 3925. (29) PYE, Miss S. E.
- 3926. (30) REID, Miss J. D.
- 3927. (31) REILLY, J. T.
- 3928. (32) ROSS, Miss M. Z.
- 3929. (33) SHARP, J. A.
- 3930. (34) SMITH, Mrs. G.
- 3931. (35) SNELL, Mrs. K.
- 3932. (36) STOCKS, Miss N.
- 3933. (37) SWANSTON, Miss D. M.
- 3934. (38) TAIT, Mrs. P. G.
- 3935. (39) THOMPSON, L.
- 3936. (40) THROSBY, Miss D.
- 3937. (41) WATSON, Miss V.
- 3938. (42) WEIR, Miss P.
- 3939. (43) WINTER, Mrs. G.
- 3940. (44) WOOTON, Miss J.

eg. 6

Ab

eg. 2

eg. 2

Officer, Mrs. R. (Vic)

EQUITATION TEST.

CLASS 210—THE "AUSTRALIAN CONSOLIDATED INDUSTRIES" EQUITATION TEST.

(For Lady and Gentleman riders.)
(State name of rider.)

(Special Prizes)—£31 10s., presented by Australian Consolidated Industries, Ltd., Dowling-st., Waterloo, Sydney. First prize, £20; second prize, £7 10s.; third prize, £4. For the best equitation test, judged under the following conditions:—

Time allowed: 5 minutes.

Competitors will complete the following course:—

Each competitor will ride to the centre of the ring and face the Grandstand.

- 1.—Dismount and mount.
- 2.—Ring will be marked by red, white, and blue flags. Commence at the red flag, ride a collected walk to the white flag, trot to blue flag, canter to red flag, making the complete circle. The change of pace must be at the indicated flags.

Page 92B

CLASS 209 — THE "TIVOLI THEATRE" RESTRICTED WATER TEST.

- | | |
|-----------------------|-------------|
| 1. BELL, G. J. | DOVER. |
| 2. MURPHY, Miss B. | AUSTRAL. |
| 3. GARLAY, A. G. | BILLY. |
| 4. CRADDOCK, V. | ZOE. |
| 5. CROOK, J. | MARK TRAIT. |
| 6. DE LAUNCEY, A. | DAISY. |
| 7. ELLIOTT, R. | BEN IER. |
| 8. GARRAHY, P. | MOSBURGH. |
| 9. LITTLE AND ARMOUR. | JIGGAN. |
| 10. MERRILL, R. M. | VICTORY. |

HOYTS BEARING METALS — See display at McPHERSON'S PAVILION — 102 Suttor Ave. City Address, 51-65 Bathurst Street.

W
OF

Sec 1.—HORSES—Educated Galloway or Horse and Pony.

EDUCATED GALLOWAY OR HORSE AND PONY.

CLASS 211—THE "WINN'S CHOCOLATE" EDUCATED GALLOWAY OR HORSE.
(Over 14 hands.)

(Special Prizes)—£10, presented by B. H. Winn Pty., Ltd., Confectionery Manufacturers, 44 Australia-st., Camperdown, Sydney. First prize, £5; second prize, £3; third prize, £2; fourth prize, Society's Ribbon. For the best educated galloway or horse over 14 hands. To be judged under the following conditions:—

Preliminary Judging:—All competitors shall circle at a walk, trot, and canter, to be followed by the completion of a figure eight at a canter. Competitors failing to execute the foregoing to the satisfaction of the judge will be eliminated from the contest.

Final Judging:—The competitors shall be lined up facing the judge. In turn each will be required to walk their horse forward and halt beside the judge and then execute the following as directed by the steward:—
1. Dismount; 2. Mount; 3. Walk horse four paces forward; 4. Rein back four paces; 5. Passage approximately four paces to the right; 6. Passage approximately four paces to the left; 7. Trot and execute complete figure eight, then canter, and complete figure eight, halting beside the judge before returning to former position in line. Ladies and Gentlemen may compete in this contest.

- 3941. (1) ALLINGHAM, G. R. Pasha, gr. g.
- 3942. (2) AMORY, Mrs. J. Melody, gr. m.
- 3943. (3) ASHTON, Mrs. R. Pleasure, gr. g.
- 3944. (4) BOURKE AND OSBORN. Baron, ch. g.
- 3945. (5) CHENHALL, Mrs. P. Will We, gr. g.
- 3946. (6) CLARKE AND WHITE. Ben, b. g.
- 3947. (7) CLEGG, Miss J. Galey, ch. m.
- 3948. (8) COURT, Miss J. Nigger Minstrel, br. g.
- 3949. (9) WITHDRAWN.
- 3950. (10) DE MARYLSKI, A. Tahiti, b. g.
- 3951. (11) DUNCOMBE, Miss B. Quiver, gr. m.
- 3952. (12) DUNNING, Miss D. Tomboy, b. g., 1938.
- 3953. (13) DUNSTAN, T. Janell, b. m.
- 3954. (14) EMERY, Miss R. M. Egypt, br. g.
- 3955. (15) FIELDING, P. G. Copper, ch. g.
- 3956. (16) FISHER, Miss B. Jalengia Duke, br. g.
- 3957. (17) GAYLEARD, Mrs. M. Brandon Gem, gr. g.
- 3958. (18) GORDON, Miss E. Flash, blk. g.
- 3959. (19) HALL, F. Partisan, b. g.
- 3960. (20) HILL, Miss E. P. Beau Baron, dpl.-gr. g.
- 3961. (21) HIRST, H. D. Springmead Rathana, gr. m.
- 3962. (22) HIRST, Mrs. E. E. Springmead Mary, gr. m.
- 3963. (23) HIRST, Mrs. E. E. Thana, ch. m.
- 3964. (24) HORDERN, S. Dollar, br. g.

- 3965. (25) HORDERN, S. Idol Boy, br. g.
- 3966. (26) HUNTER-KING, Miss K. Mistral, gr.
- 3967. (27) JACKSON, H. AND Mrs. Kelly, gr. g.
- 3968. (28) JACKSON, H. AND Mrs. Sovereign, ch. g.
- 3969. (29) KELLY, T. H. Esk, br. g.
- 3970. (30) KENNEDY, Mrs. H. S. Sam, ch. g.
- 3971. (31) LAIDLAW, Miss R. F., AND W. J. ARMOUR. Flight, ch. g.
- 3972. (32) LANGLEY, Miss I. Welkin Avis, ch. m.
- 3973. (33) LOANEY, Mrs. B. E. Bel Ami, ch. m.
- 3974. (34) MACGOUN, Miss A. Pepper, gr. g.
- 3975. (35) MACPHERSON, G. J. Sir Galahad, br. g.
- 3976. (36) MOORE, Miss N. P. Gundy, gr. g.
- 3977. (37) MOSS, G. Gazelle, gr. m.
- 3978. (38) NYE, E. M. Springmead Sequita (Vol. 4, P.B., A.H.S.B.), gr.
- 3979. (39) O'HARE, Miss J. Silver Light, cr. m.
- 3980. (40) PEARSON, W. G. Ben, b. g.
- 3981. (41) PEARSON, W. G. Commander, b. g.
- 3982. (42) POPE, Mrs. A. V. Noel, b. g.
- 3983. (43) POPE, Mrs. A. V. Texas, b. g.
- 3984. (44) REID, Miss J. D. Mizami, blue-rn. g.
- 3985. (45) REILLY, J. T. Soda, ch. g.
- 3986. (46) SEYMOUR-WELLS, P. Marina, ch. m.
- 3987. (47) SHARP, J. A. AND Mrs. Pegasus, ch. g.
- 3988. (48) SNELL, Mrs. K. Kerry, ch. g.
- 3989. (49) STOCKS, J. O. Grescha, bl.-gr. g.
- 3990. (50) SWANSTON, Miss D. M. Ballerina, gr. m.
- 3991. (51) TAIT, Mrs. P. G. Eastern Line (imp.), br. g.
- 3992. (52) TOLLEY, Miss J. Rocket, ch. g.
- 3993. (53) TOMKINS, L. Sparks, blue-gr. g.
- 3994. (54) WILMORE, Miss S. Belle Ami, br. m.
- 3995. (55) WINTER, Mrs. G. Sultan, rn. g.
- 3996. (56) WINTER, Mrs. G. Supreme, b. g., 1941.
- 3997. (57) YEATES, Miss M. Wong, br. g.
- 3998. (58) YOUNG, A. R. Blue Lock, dpl. gr. g.

CLASS 212—THE "MRS. W. J. STELZER'S 2GB HAPPINESS CLUB" EDUCATED PONY.

(14 hands and under.)
(Competitors under 15 years.)

(Special Prizes)—£8, presented by "Mrs. W. J. Stelzer's 2GB Happiness Club," 136 Phillip-st., Sydney. First prize, £5; second prize, £2; third prize, £1; fourth prize, Society's Ribbon; fifth prize, Society's Ribbon. For the best educated pony, 14 hands and under, ridden by a competitor under 15 years of age.

To be judged under the following conditions:—
Preliminary Judging:—All competitors shall circle at a walk, trot and canter; to be followed by the completion of a figure eight at a canter. Competitors failing to execute the foregoing to the satisfaction of the judge will be eliminated from the contest.

"AJAX" HIGH TENSILE BOLTS, Nuts, and Set Screws. Inspect them at McPHERSON'S PAVILION, 102 Suttor Ave.

Sec. 1.—HORSES—Educated Galloway or Horse and Pony (Continued), Riding Competitions.

Final Judging:—The competitors shall be lined up facing the judge. In turn each will be required to walk their pony forward and halt beside the judge and then execute the following as directed by the steward:—

1. Dismount; 2. Mount; 3. Walk pony four paces forward; 4. Rein back four paces; 5. Passage approximately four paces to the right; 6. Passage approximately four paces to the left; 7. Trot, and execute complete figure eight, then canter, and complete figure eight, halting beside the judge before returning to former position in line.

Girls and Boys may compete in this contest.

- 3999. (1) ASHTON, G. Ricko, ch. g.
- 4000. (2) BEVERIDGE, A. AND Mrs. Scamper, blk. g.
- 4001. (3) BLOXHAM, Miss J. Silver Tingo, taffy g.
- 4002. (4) BRADSTREET, Miss W. Laddie, ch. g.
- 4003. (5) EMERY, Miss R. M. Emeroon Zareen, 696, ch. m.
- 4004. (6) GORDON, Mrs. H. Fascinate, blk. g.
- 4005. (7) HORDERN, S. Kerry, br. g.
- 4006. (8) HUNTER-KING, Miss K. Bambl, gr. g.
- 4007. (9) HUNTER-KING, Miss K. Elphin, 383, b. m.
- 4008. (10) HUNTER-KING, Miss K. Paddy, gr. g.
- 4009. (11) HUNTER-KING, Miss K. Princess Dolly, 898, b. m.
- 4010. (12) JOLLY, R. W. Crystal, 1076, gr. m.
- 4011. (13) JOLLY, R. W. Miss Powder Puff, 803, b. m.
- 4012. (14) KINKADE, ROY. Model, br. m.
- 4013. (15) MACPHERSON, G. J. Boy Blue, gr. g.
- 4014. (16) MOSS, G. Blue Jim, gr. g.
- 4015. (17) PACKER, K. Prince, gr. g.
- 4016. (18) PAYNE, R. E. Scotch, w. g.
- 4017. (19) PETTS, Miss S. A. Sunbonnet, 932, ch. m.
- 4018. (20) PYE, R. J. Mighty Maid, gr. m.
- 4019. (21) ROSS, Miss M. Z. Sybil Rosaline, 1177, b. f.
- 4020. (22) THROSBY, Miss N. Chi-Baba, ch. g.
- 4021. (23) WARBY, Miss E. Brasso, ch. g.
- 4022. (24) WATSON, Miss V. Glengold, ch. g.
- 4023. (25) WOOTON, Mrs. F. Churchill, b. g.

CLASS 213—THE "HYTEST AXE AND TOOL PTY., LTD." RIDING TEAMS.

(For girls or Ladies and Boys or Gentlemen 17 years of age or older. Restricted to Horses over 14.2 hands.) (State names of riders.)

(Special Prizes)—£20, presented by the Hytest Axe and Tool Pty., Ltd., Tool Manufacturers, Collins-st., Alexandria, N.S.W., and Spotswood, Vic. For the best team of four horses and riders, to be judged for neatness and completeness of equipment of horses and riders, riding ability, and ring craft. All riders must be 17 years of age or older. A team may consist of all ladies or two ladies and two gentlemen. The names of each team of riders must be stated on the certificate of entry. A rider may be replaced, provided a medical certificate, to the satisfaction of the Committee, is received stating that the rider is medically unfit prior to the first day of the Show. Each competitor must have competed in a class or event at the 1949 Royal Easter Show other than a Hunting Contest. First prize, £10; second prize, £5; third prize, £3; fourth prize, £2; fifth prize, Society's Rosettes; sixth prize, Society's Rosettes.

- 4024. (1) AMORY, Mrs. J., Miss A. CAMPBELL, Mrs. B. PYE, Miss S. E. PYE.
- 4025. (2) BENNETT, Miss G., Mrs. S. DAVIES, L. BROWN, H. R. WILKINSON.
- 4026. (3) BRIGHT, Miss J., Misses J. TOLLEY, V. WATSON, B. WHITE.
- 4027. (4) CAMPBELL, Mrs. J. M., Miss M. HIRST, Mrs. E. E. HIRST, Miss A. MACGOUN.
- 4028. (5) CHENHALL, Mrs. P., Mrs. M. HOAD, Miss R. LAIDLAW, Mrs. J. SHARP.
- 4029. (6) COOK, Mrs. H., Misses M. COOMBES, M. PHILLIPS, E. ROACH.
- 4030. (7) COURT, Miss J., Miss R. EMERY, A. FLEW, R. SHEPHERD.
- 4031. (8) WITHDRAWN.
- 4032. (9) GARLICK, Mrs. B. R., Miss M. KEANE, Miss K. LUCAS, Mrs. A. V. M. SAMUELS.
- 4033. (10) SULLIVAN, Mrs. M., Miss M. WOOD, C. GILLESPIE, A. B. WOOD.

RIDING COMPETITIONS.

RIDERS TO BE SUITABLY ATTIRED.

A rider or contestant not suitably attired shall be precluded by the Committee from competing in an event.

POLICE MUSICAL RIDE.

Judge:
R. M. Bell,
"Eskdale,"
Esk, Q'ld.

Stewards:
P. S. Willsallen (Chief)
J. D. MacLeod

Confined to Members of the N.S.W. Police Force.

(Special Prizes)—£14, presented by Coupland and Waddell Pty., Ltd., Electrical and Mechanical Engineers, 17-23 Day-st., Sydney. First prize, £8; second prize, £4; third prize, £2. For best display by horse and rider.

PRECISION TOOLS AND GRINDING WHEELS: "P & N" and T.E.C. Brands on display at McPHERSON'S PAVILION, 102 Suttor Ave.

Sec. 1—HORSES—Riding Competitions (Continued).

names of each team of riders must be stated on the certificate of entry. A rider may be replaced, provided a medical certificate, to the satisfaction of the Committee, is received stating that the rider is medically unfit prior to the first day of the Show. Each competitor must have competed in a class or event at the 1949 Royal Easter Show other than a Hunting Contest.

- 3 4034. (1) BOLTON, MISS P., MISS M. HIRST, R. CALDWELL, R. FIELD.
- 1 4035. (2) BRIGHT, MISS J., MISS J. TOLLEY, V. WATSON, B. WHITE.
- 2 4036. (3) KELLY, MRS. T. H., MISS C. McCARTEN, MISS N. MOORE, MRS. A. WOOD.

CLASS 215—THE "PEARSON'S CARBOLIC SAND SOAP" RIDING TEAMS.

(For Boys and Girls under 14 years of age. Restricted to Ponies.)
(State names of riders.)

(Special Prizes)—£12, presented by Pearson's Sand Soap Co. Pty., Ltd., Manufacturers of Pearson's Carbolic Sand Soap and Pearsonia Powder Cleanser, White Bay, Sydney: Show-ground address, Suttor Avenue, opposite Coronation Grandstand. For the best team of four ponies, 14 hands and under, and riders, to be judged for neatness and completeness of equipment of ponies and riders, riding ability and ring craft. All riders must be under 14 years of age on first day of the Show. The birth certificate for each competitor must be produced at time of making entry, when the certificate of entry will accordingly be endorsed. A team may consist of all girls or two boys and two girls. The names of each team of riders must be stated on the certificate of entry. A rider may be replaced, provided a medical certificate, to the satisfaction of the Committee, is received stating that the rider is medically unfit prior to the first day of the Show. Each competitor must have competed in a class or event at the 1949 Royal Easter Show other than a Hunting Contest. First prize, £5; second prize, £3; third prize, £2; fourth prize, £1; fifth prize, £1; sixth prize, riding whips; seventh prize, Society's Rosettes.

- 3 4037. (1) BEVERIDGE, MISS G., MISS R. WELSH, R. RIGBY, R. WILLIAMSON.
- 7 4038. (2) BLOXHAM, MISS J., MISS B. CHAMBERLAIN, M. BATHIS, AND R. KINKADE.
- 7 4039. (3) CAMPBELL, MISS C., MISS J. TOWELL, D. CONROY, K. WATERFORD.
- 5 4040. (4) GREGORY, MISS E., MISS L. SHUTTLEWORTH, M. GORDON, R. GORDON.
- 4041. (5) KENNEDY, MISS C., MISS M. O'DONNELL, J. WILLIAMS, R. WILLIAMSON.
- 6 4042. (6) MARKS, MISS M., MISS K. PACKER, G. ASHTON, D. SMITH.

- 4043. (7) MEEKS, MISS V., MISS N. THROSBY, G. ASHTON, S. HORDERN.
- 4044. (8) PAFFLE, MISS L., MISS D. RICHARDSON, C. SIMMONS, J. SWAIN.

CLASS 216—THE "ROWCO" NOVICE BOY OR GENTLEMAN RIDER (ON FLAT).

(Special Prizes)—£12, presented by H. Rowe and Co. Pty., Ltd., Electrical Supplies, 136 Elizabeth-st., Sydney. First prize, £6; second prize, £3; third prize, £2; fourth prize, £1; fifth prize, Society's Rosette; sixth prize, Society's Rosette. For the best boy or gentleman rider, 17 years of age and over, who has never received a fee for horse riding, and has never won a first prize in a boy or gentleman rider or hunting event at a Royal Easter Show (Children's Riding Classes excepted); a statutory declaration to this effect to be made. All competitors to be approved by the horse committee.

- 4045. (1) ADAMS, M., JUNR.
- 4046. (2) ANDERSON, M. S.
- 4047. (3) ANDREWS, H. V.
- 4048. (4) BAKER, E.
- 4049. (5) BARTLETT, J.
- 4050. (6) BEAZLEY, K.
- 4051. (7) BISHOP, R.
- 4052. (8) BLAXTER, N.
- 4053. (9) BRADSHAW, K.
- 4054. (10) BRADSTREET, J. F.
- 4055. (11) BROCKIE, L.
- 4056. (12) BROWN, L. A.
- 4057. (13) CALDWELL, R. F.
- 4058. (14) CAMPBELL, A. J.
- 4059. (15) CAMPBELL, C.
- 4060. (16) CARTER, P.
- 4061. (17) COGHLAN, B.
- 4062. (18) COOK, H.
- 4063. (19) CROUCHER, O.
- 4064. (20) DAMPNEY, F. B.
- 4065. (21) DONALD, D. W.
- 4066. (22) FARRELL, R.
- 4067. (23) FARRELLY, N. M.
- 4068. (24) FIELD, T. A.
- 4069. (25) FIELDING, P. G.
- 4070. (26) FLEW, A.
- 4071. (27) GARLICK, B. R.
- 4072. (28) GARSIDE, F.
- 4073. (29) GENFORD, J.
- 4074. (30) GILLESPIE, C.
- 4075. (31) GLENDENNING, T.
- 4076. (32) HANRATTY, A. L.
- 4077. (33) HATFIELD, D.
- 4078. (34) HAYNES, T.
- 4079. (35) HEARNS, E. O.
- 4080. (36) HENRY, R.
- 4081. (37) HIRST, H. D.
- 4082. (38) HUGHES, J. M.
- 4083. (39) HUNT, C. J.
- 4084. (40) IRWIN, S. J.
- 4085. (41) IZZARD, G.
- 4086. (42) JAMES, J.
- 4087. (43) JENKINS, A. D.
- 4088. (44) KENTWELL, M. A.
- 4089. (45) KERR, S.

TOOLS FOR ALL TRADES—For 89 years McPHERSON'S have supplied agriculturists and engineers. 51-65 Bathurst St., Sydney.

Sec. 1—HORSES—Riding Competitions (Continued).

- 4090. (46) KING, W.
- 4091. (47) KINKADE, ROY.
- 4092. (48) KNIGHT-GREGSON, G. A.
- 4093. (49) LOCK, K.
- 4094. (50) LYONS, E. L.
- 4095. (51) McDONELL, D.
- 4096. (52) McKAY, K.
- 4097. (53) McKENZIE, A.
- 4098. (54) McKENZIE, D.
- 4099. (55) McLACHLAN, A.
- 4100. (56) McLACHLAN, H.
- 4101. (57) MACPHERSON, G. J.
- 4102. (58) MAY, K. J.
- 4103. (59) MERRIMAN, L. T.
- 4104. (60) METHERRALL, R. M.
- 4105. (61) MITCHELL, G. C.
- 4106. (62) MITCHELL, O.
- 4107. (63) MOLLOY, N. L.
- 4108. (64) NICHOLLS, S. G.
- 4109. (65) OSBORN, B.
- 4110. (66) PALMER, D.
- 4111. (67) PARKER, W. F.
- 4112. (68) PEARSON, W. G.
- 4113. (69) PEDEN, D. R.
- 4114. (70) PEDEN, K. M.
- 4115. (71) PENNELL, N.
- 4116. (72) PERKINS, W. R.
- 4117. (73) PICKERING, D.
- 4118. (74) RANKIN-REID, D.
- 4119. (75) RIGNEY, N.
- 4120. (76) SHEPHERD, R.
- 4121. (77) SHEPHERD, S.
- 4122. (78) SMITH, C.
- 4123. (79) SMITH, J. O.
- 4124. (80) SMITH, R. C.
- 4125. (81) SNELL, K.
- 4126. (82) SULLIVAN, C. H.
- 4127. (83) SULLIVAN, M.
- 4128. (84) TOMKINS, T.
- 4129. (85) WHEATLEY, J.
- 4130. (86) WHITAKER, G. P.
- 4131. (87) YOUNG, A. R.

CLASS 217—THE "LONDON AND LANCASHIRE" BOY OR GENTLEMAN RIDER (ON FLAT).

(Special Prizes)—£15, presented by The London and Lancashire Insurance Company, Ltd., 95 Pitt-st., Sydney. First prize, £8; second prize, £4; third prize, £2; fourth prize, £1; fifth prize, Society's Rosette; sixth prize, Society's Rosette. For the best boy or gentleman rider, 17 years of age and over.

- 4132. (1) ADAMS, M., JUNR.
- 4133. (2) ANDERSON, M. S.
- 4134. (3) ANDREWS, H. V.
- 4135. (4) BARTLETT, J.
- 4136. (5) BEAZLEY, K.
- 4137. (6) BISHOP, R.
- 4138. (7) BRADSHAW, K.
- 4139. (8) BROCKIE, L.
- 4140. (9) BROWN, L. A.
- 4141. (10) BUTLER, G.
- 4142. (11) CALDWELL, R. F.
- 4143. (12) CAMPBELL, A. J.
- 4144. (13) CARTER, P.
- 4145. (14) CHITTICK, R.
- 4146. (15) CLARKE, W. S.

- 4147. (16) COGHLAN, B.
- 4148. (17) COOPER, K. G.
- 4149. (18) FIELD, R. A.
- 4150. (19) FIELD, T. A.
- 4151. (20) FLEW, A.
- 4152. (21) FORREST, N.
- 4153. (22) GARLICK, B. R.
- 4154. (23) GENFORD, J.
- 4155. (24) GILLESPIE, C.
- 4156. (25) GLENDENNING, T.
- 4157. (26) HACKETT, A.
- 4158. (27) HATFIELD, D.
- 4159. (28) HAYNES, T.
- 4160. (29) HEARNS, E. O.
- 4161. (30) HUGHES, J. M.
- 4162. (31) IRWIN, S. J.
- 4163. (32) IZZARD, G.
- 4164. (33) JENKINS, A. D.
- 4165. (34) KENNEDY, H. S.
- 4166. (35) KING, W.
- 4167. (36) KINKADE, ROY.
- 4168. (37) KNIGHT-GREGSON, G. A.
- 4169. (38) LYONS, E. L.
- 4170. (39) McDONELL, D.
- 4171. (40) McKAY, K.
- 4172. (41) McLACHLAN, A.
- 4173. (42) McNICOL, P. A. C.
- 4174. (43) MACPHERSON, G. J.
- 4175. (44) MERRIMAN, L. T.
- 4176. (45) METHERRALL, R. M.
- 4177. (46) MILLS, J. W. A.
- 4178. (47) MITCHELL, G. C.
- 4179. (48) MOFFATT, P. J.
- 4180. (49) MOLLOY, N. L.
- 4181. (50) NICHOLLS, S. G.
- 4182. (51) PALMER, D.
- 4183. (52) PARKER, W. F.
- 4184. (53) PEARSON, W. G.
- 4185. (54) PEDEN, D. R.
- 4186. (55) PENNELL, N.
- 4187. (56) PICKERING, D.
- 4188. (57) RANKIN-REID, D.
- 4189. (58) RIGNEY, N.
- 4190. (59) SHARP, J. A.
- 4191. (60) SHAW, J. R.
- 4192. (61) SHEPHERD, R.
- 4193. (62) SHEPHERD, S.
- 4194. (63) SINCLAIR, E.
- 4195. (64) SMITH, C.
- 4196. (65) SMITH, J. O.
- 4197. (66) SULLIVAN, C. H.
- 4198. (67) SULLIVAN, M.
- 4199. (68) TOMKINS, T.
- 4200. (69) WHEATLEY, J.
- 4201. (70) WHITAKER, G. P.

CLASS 218—THE "AUSTRALIA HOTEL" GENTLEMAN RIDER TURNOUT.

(Competitors 18 years of age or older.)

(Special Prizes)—£12, presented by Australia Hotel Co., Ltd., 45 Castlereagh-st., Sydney. First prize, £6; second prize, £3; third prize, £2; fourth prize, £1; fifth prize, Society's Rosette; sixth prize, Society's Rosette. For the best Gentleman Rider Turnout, to be judged for galloway or horse over 14 hands, equipment,

"AJAX" TROUBLE-FREE PUMPS for all agricultural and industrial purposes. McPHERSON'S LTD., 51-65 Bathurst Street, Sydney.

Sec. 1—HORSES—Riding Competitions (Continued).

and competitor's riding ability. The competitor must be 18 years of age or older on the first day of the Show. The galloway or horse or equipment need not be owned by the competitor. The same galloway or horse shall not be used more than once. The judges may select six or more competitors to compete for the final awards. The finalists will be judged on the following scale of points:—

| Galloway or Horse— | Points |
|----------------------------------|------------|
| Conformation and soundness ... | 30 |
| Manner and Paces ... | 20 |
| Equipment—Saddlery ... | 10 |
| Cos-tume ... | 10 |
| Riding ability of competitor ... | 30 |
| Total ... | 100 |

CLASS 219—THE "JOHN BRUSH" MAIDEN AMATEUR GIRL OR LADY RIDER (ON FLAT).

(Special Prizes)—£12, presented by Edward Butler Pty., Ltd. (John Brush), Makers of the genuine "Wieneke" Saddles, 371 George-st., Sydney. First prize, £8; second prize, £3; third prize, £2; fourth prize, £1; fifth prize, Society's Rosette; sixth prize, Society's Rosette. For the best girl or lady rider, 15 years of age and over, who has never received a fee for horse riding or won a first, second, or third prize in a girl or lady rider event at any Show up to the closing date of entries for the 1949 Royal Easter Show (Children's Riding Classes excepted); a statutory declaration to this effect to be made. All competitors to be approved by the horse committee.

- | | | | | | |
|-------|------|-------------------|-------|------|-------------------------|
| 4202. | (1) | ADAMS, M., JUNR. | 4244. | (1) | BACON, MISS M. |
| 4203. | (2) | ANDERSON, M. S. | 4245. | (2) | BARRETT, MISS A. |
| 4204. | (3) | ASHTON, R. R. | 4246. | (3) | BEAL, MISS J. |
| 4205. | (4) | BISHOP, R. | 4247. | (4) | BEATSON, MISS R. |
| 4206. | (5) | BRADSHAW, K. | 4248. | (5) | BEGNELL, MISS D. |
| 4207. | (6) | BROCKIE, L. | 4249. | (6) | BENNETT, MISS G. |
| 4208. | (7) | BROWN, L. A. | 4250. | (7) | BUNCE, MISS B. |
| 4209. | (8) | BUTLER, G. | 4251. | (8) | BURROWS, MISS J. |
| 4210. | (9) | CALDWELL, R. F. | 4252. | (9) | CARPENTER, MRS. H. |
| 4211. | (10) | CAMPBELL, A. J. | 4253. | (10) | CARTER, MISS S. M. |
| 4212. | (11) | CARTER, P. | 4254. | (11) | CLEAVER, MISS N. E. |
| 4213. | (12) | CLARKE, W. S. | 4255. | (12) | COLLINS, MISS C. |
| 4214. | (13) | COGHLAN, B. | 4256. | (13) | COOPER, MISS A. |
| 4215. | (14) | DE MARYLSKI, A. | 4257. | (14) | COOPER, MISS D. |
| 4216. | (15) | FIELD, R. A. | 4258. | (15) | CURRYER, MISS W. |
| 4217. | (16) | GENFORD, J. | 4259. | (16) | DAVIS, MRS. S. |
| 4218. | (17) | GILLESPIE, C. | 4260. | (17) | DENNIS, MRS. A. |
| 4219. | (18) | HATFIELD, D. | 4261. | (18) | DUNCAN, MISS B. |
| 4220. | (19) | HIRST, H. D. | 4262. | (19) | DUNCOMBE, MISS B. |
| 4221. | (20) | HUGHES, J. M. | 4263. | (20) | EDWARDS, MRS. J. |
| 4222. | (21) | KENNEDY, H. S. | 4264. | (21) | ELGER, MISS E. J. |
| 4223. | (22) | LUXTON, T., JUNR. | 4265. | (22) | ESTELL, MISS G. |
| 4224. | (23) | McDONELL, D. | 4266. | (23) | FOLETTA, MRS. H. |
| 4225. | (24) | MACPHERSON, G. J. | 4267. | (24) | GANT, MISS I. E. R. |
| 4226. | (25) | MARTIN, R. H. | 4268. | (25) | GORDON, MISS E. |
| 4227. | (26) | MERRIMAN, L. T. | 4269. | (26) | GRAY, MISS B. |
| 4228. | (27) | MILLS, J. W. A. | 4270. | (27) | GRIFFITHS, MISS Y. |
| 4229. | (28) | MOFFATT, P. J. | 4271. | (28) | HARRIS, MISS T. P. |
| 4230. | (29) | PEARSON, W. G. | 4272. | (29) | HAYNES, MRS. J. P. |
| 4231. | (30) | PENNEL, N. | 4273. | (30) | HEGINBOTHAM, MISS E. M. |
| 4232. | (31) | SCHMIDT, R. | 4274. | (31) | HILL, MISS E. P. |
| 4233. | (32) | SEYMOUR-WELLS, P. | 4275. | (32) | HIRST, MRS. E. E. |
| 4234. | (33) | SHARP, J. A. | 4276. | (33) | HOOD, MISS M. |
| 4235. | (34) | SINCLAIR, E. | 4277. | (34) | HUNTER-KING, MRS. H. M. |
| 4236. | (35) | SMITH, J. O. | 4278. | (35) | ISRAEL, MRS. E. |
| 4237. | (36) | SMITH, R. C. | 4279. | (36) | JACKSON, MISS N. |
| 4238. | (37) | SNELL, K. | 4280. | (37) | JAMES, MISS J. |
| 4239. | (38) | SULLIVAN, C. H. | 4281. | (38) | JENSEN, MISS J. |
| 4240. | (39) | TOMKINS, T. | 4282. | (39) | JOHNSTON, MISS E. |
| 4241. | (40) | WHITAKER, G. P. | 4283. | (40) | JOHNSTON, MISS L. |
| 4242. | (41) | WOOD, A. B. | 4284. | (41) | KELLY, MISS B. |
| 4243. | (42) | YOUNG, A. R. | 4285. | (42) | KINSELLA, MISS M. |
| | | | 4286. | (43) | KNODLER, MISS P. |
| | | | 4287. | (44) | McCARTEN, MISS C. |
| | | | 4288. | (45) | MATTHEWS, MISS P. H. |
| | | | 4289. | (46) | MILES, MISS B. |
| | | | 4290. | (47) | MOSS, MRS. K. |
| | | | 4291. | (48) | NICHOLAS, MISS M. |

McPHERSON'S LTD.—Since 1860 the firm most relied on by the man on the land—
51-65 Bathurst Street, Sydney.

Sec. 1—HORSES—Riding Competitions (Continued).

- | | | |
|--------|------|------------------------|
| 4291A. | (72) | NOONAN, MISS P. |
| 4292. | (49) | O'HARE, MISS S. |
| 4293. | (50) | PATRICK, MRS. R. |
| 4294. | (51) | PAYTEN, MISS D. |
| 4295. | (52) | PHILLIPS, MISS M. |
| 4296. | (53) | POOLE, MISS P. L. |
| 4297. | (54) | POUNTNEY, MISS J. |
| 4298. | (55) | REES, MISS O. |
| 4299. | (56) | REEVES, MISS N. |
| 4300. | (57) | REID, MISS J. D. |
| 4301. | (58) | ROLPH, MISS L. |
| 4302. | (59) | ROSS, MISS M. Z. |
| 4303. | (60) | SEYMOUR-WELLS, MISS A. |
| 4304. | (61) | SMITH, MISS P. G. |
| 4305. | (62) | SNODGRASS, MISS M. |
| 4306. | (63) | STEVENS, MISS N. |
| 4307. | (64) | STORES, MISS P. |
| 4308. | (65) | SWADLING, MISS N. |
| 4309. | (66) | TUPPER, MISS B. |
| 4310. | (67) | WEEDEN, MRS. J. |
| 4311. | (68) | WILLIAMS, MISS L. |
| 4312. | (69) | WILLMORE, MISS S. |
| 4313. | (70) | WINDRED, MISS R. |
| 4314. | (71) | WOOTTON, MISS J. |

CLASS 220—THE "PEARSON'S CARBOLIC SAND SOAP" NOVICE AMATEUR GIRL OR LADY RIDER (ON FLAT).

(Special Prizes)—£25, presented by Pearson's Sand Soap Co. Pty., Ltd., Manufacturers of Pearson's Carbolic Sand Soap and Pearsonia Powder Cleanser, White Bay, Sydney: Showground address, Suttor Avenue, opposite Coronation Grandstand. First prize, £10; second prize, £7; third prize, £4; fourth prize, £2; fifth prize, £1; sixth prize, £1; seventh prize, Society's Rosette; eighth prize, Society's Rosette. For the best girl or lady rider, 15 years of age and over, who has never received a fee for horse riding, and has never won a first prize in a girl or lady rider event at a Royal Easter Show (Children's Riding Classes excepted); a statutory declaration to this effect to be made. All competitors to be approved by the horse committee.

- | | | | | | |
|-------|------|-----------------------|-------|------|----------------------------|
| 4315. | (1) | ADAMS, MRS. M. | 4367. | (53) | FENTON, MRS. H. |
| 4316. | (2) | AGGETT, MISS J. | 4368. | (54) | FITZSHARDINGE, MISS J. M. |
| 4317. | (3) | ALLINGHAM, MISS R. | 4369. | (55) | FOLETTA, MRS. H. |
| 4318. | (4) | AMORY, MRS. J. | 4370. | (56) | FREDERICK, MISS P. |
| 4319. | (5) | ASHTON, MRS. R. | 4371. | (57) | FREEMAN, MISS M. |
| 4320. | (6) | AYSCOUGH, MRS. M. | 4372. | (58) | GANT, MISS I. E. R. |
| 4321. | (7) | BEACH, MISS B. | 4373. | (59) | GARLICK, MISS B. |
| 4322. | (8) | BEAL, MISS J. | 4374. | (60) | GAYLEARD, MRS. M. |
| 4323. | (9) | BEATSON, MISS R. | 4375. | (61) | GILMORE, MRS. R. |
| 4324. | (10) | BEGNELL, MISS D. | 4376. | (62) | GORDON, MISS E. |
| 4325. | (11) | BENNETT, MISS G. | 4377. | (63) | GRAY, MISS B. |
| 4326. | (12) | BIRRELL, MISS M. | 4378. | (64) | GRIFFIN, MISS N. |
| 4327. | (13) | BLEKEMORE, MISS M. M. | 4379. | (65) | GUNTER, MISS M. M. |
| 4328. | (14) | BOLLARD, MISS M. Z. | 4380. | (66) | HARRIS, MISS M. |
| 4329. | (15) | BOLTON, MISS P. | 4381. | (67) | HASSALL, MISS J. |
| 4330. | (16) | BOURKE, MRS. H. | 4382. | (68) | HAYNES, MRS. J. P. |
| 4331. | (17) | BOWMAN, MISS R. S. | 4383. | (69) | HEGINBOTHAM, MISS E. M. |
| 4332. | (18) | BRENCHLEY, MISS M. | 4384. | (70) | HILL, MISS E. P. |
| 4333. | (19) | BRIGHT, MISS J. | 4385. | (71) | HIRST, MISS M. J. |
| 4334. | (20) | BRITTEN, MISS T. | 4386. | (72) | HIRST, MRS. E. E. |
| 4335. | (21) | BROWNING, MISS G. | 4387. | (73) | HOAD, MRS. M. J. |
| 4336. | (22) | BULL, MRS. J. | 4388. | (74) | HODGES, MISS P. |
| | | | 4389. | (75) | HOOD, MISS M. |
| | | | 4390. | (76) | HUNTER-KING, MRS. H. M. |
| | | | 4391. | (77) | ISRAEL, MRS. E. |
| | | | 4392. | (78) | JACKSON, MISS N. |
| | | | 4393. | (79) | JAGELMAN, MRS. H. |
| | | | 4394. | (80) | JAMES, MISS J. |
| | | | 4395. | (81) | JOHNSON, MISS P. |
| | | | 4396. | (82) | JOHNSTON, MISS L. |
| | | | 4397. | (83) | KELLY, MISS B. |
| | | | 4398. | (84) | KENNEDY, MRS. H. S. |
| | | | 4399. | (85) | KING, MRS. W. |
| | | | 4400. | (86) | KITNEY, MISS E. |
| | | | 4401. | (87) | KNIGHT-GREGSON, MISS M. L. |
| | | | 4402. | (88) | KNOLLER, MISS P. |
| | | | 4403. | (89) | LAIDLAW, MISS R. F. |

LATEST PUMPING EQUIPMENT — See the latest "Ajax" Pumps at McPHERSON'S
PAVILION — 102 Suttor Ave.

Sec. 1—HORSES—Riding Competitions (Continued).

- 4404. (90) LANG, Mrs. B. A.
- 4405. (91) LANGLEY, Miss L.
- 4406. (92) LEAN, Miss C. M.
- 4407. (93) LEANEY, Mrs. R. F.
- 4408. (94) LOWTHER, Miss E.
- 4409. (95) LUCAS, Miss K.
- 4410. (96) McCARTEN, Miss C.
- 4411. (97) McKENZIE, Mrs. G. R.
- 4412. (98) McNAMARA, Miss B.
- 4413. (99) MACGOUN, Miss A.
- 4414. (100) MAIDMENT, Miss I. H.
- 4415. (101) MAPLE-BROWN, Miss D.
- 4416. (102) MASTERTON, Mrs. D.
- 4417. (103) MATTHEWS, Miss P. H.
- 4418. (104) MEEKS, Mrs. D.
- 4419. (105) MILES, Miss B.
- 4420. (106) MILES, Mrs. V.
- 4421. (107) MOFFITT, Miss H. M.
- 4422. (108) NICHOLAS, Miss M.
- 4423. (109) NOAKES, Miss B.
- 4424. (110) O'HARE, Miss J.
- 4425. (111) OSBORN, Miss D.
- 4426. (112) OSBORN, Miss F.
- 4427. (113) OSBORNE, Mrs. W.
- 4428. (114) PATRICK, Mrs. R.
- 4429. (115) PECK, Miss G. B.
- 4430. (116) POOLE, Miss P. L.
- 4431. (117) POPE, Mrs. A. V.
- 4432. (118) REEVES, Miss N.
- 4433. (119) REID, Miss J. D.
- 4434. (120) ROBERTSON, Miss P. M.
- 4435. (121) ROLPH, Miss L.
- 4436. (122) ROSS, Miss M. Z.
- 4437. (123) SAXTON, Miss P.
- 4438. (124) SCOTT, Miss J.
- 4439. (125) SEDGWICK, Miss P.
- 4440. (126) SEYMOUR WELLS, Miss A.
- 4441. (127) SHARP, Mrs. J. A.
- 4442. (128) SHEDDEN, Miss M.
- 4443. (129) SHIPTON, Mrs. M.
- 4444. (130) SMITH, Miss P. G.
- 4445. (131) SNODGRASS, Miss M.
- 4446. (132) STEVENSON, Miss A.
- 4447. (133) STOCKS, Miss N.
- 4448. (134) STORES, Miss P.
- 4449. (135) SWADLING, Miss N.
- 4450. (136) THROSBY, Miss D.
- 4451. (137) TOLLEY, Miss J.
- 4452. (138) TOMKINS, Miss G.
- 4453. (139) TUPPER, Miss B.
- 4454. (140) WADDELL, Miss P.
- 4455. (141) WATSON, Miss V.
- 4456. (142) WEBSTER, Miss L.
- 4457. (143) WEEDEN, Mrs. J.
- 4458. (144) WHITE, Miss B.
- 4459. (145) WILLIAMS, Miss J.
- 4460. (146) WILLIAMS, Miss L.
- 4461. (147) WILLIAMS, Miss Shirley.
- 4462. (148) WILLMORE, Miss S.
- 4463. (149) WINTER, Mrs. G.
- 4464. (150) WOOLLEY, Miss L.
- 4465. (151) WOOTTON, Miss J.

CLASS 221—THE "FAULDING" AMATEUR GIRL OR LADY RIDER (ON FLAT).

(Special Prizes)—£25, presented by F. H. Faulding and Co., Ltd., Manufacturing Chemists, Sydney, Adelaide, Perth, Melbourne, Brisbane, and London (Eng.). First prize, £10; second prize, £7; third prize, £4; fourth prize, £2; fifth prize, £1; sixth prize, £1; seventh prize, Society's Rosette; eighth prize, Society's Rosette. For the best girl or lady rider 15 years of age and over, who has never received a fee for horse riding. All competitors to be approved by the horse committee.

- 4466. (1) AGGETT, Miss J.
- 4467. (2) ALLINGHAM, Miss R.
- 4468. (3) AMORY, Mrs. J.
- 4469. (4) ASHTON, Mrs. R.
- 4470. (5) BAMFORD, Mrs. R.
- 4471. (6) BEACH, Miss B.
- 4472. (7) BEAL, Miss J.
- 4473. (8) BEATSON, Miss R.
- 4474. (9) BEGNELL, Miss D.
- 4475. (10) BELL, Mrs. P. M.
- 4476. (11) BENNETT, Miss G.
- 4477. (12) BLEKEMORE, Miss M. M.
- 4478. (13) BOLLARD, Miss M. Z.
- 4479. (14) BOLTON, Miss P.
- 4480. (15) BOURKE, Mrs. H.
- 4481. (16) BOWMAN, Miss R. S.
- 4482. (17) BRADSTREET, Miss W.
- 4483. (18) BRENCHLEY, Miss M.
- 4484. (19) BRIGHT, Miss J.
- 4485. (20) BRITTEN, Miss T.
- 4486. (21) BULL, Mrs. J.
- 4487. (22) BURROWS, Miss J.
- 4488. (23) BUTLER, Miss N.
- 4489. (24) CAMPBELL, Miss A. E.
- 4490. (25) CARPENTER, Mrs. H.
- 4491. (26) CHAPMAN, Mrs. D. M. K.
- 4492. (27) CHENHALL, Mrs. P.
- 4493. (28) COATES, Miss B.
- 4494. (29) COLE, Miss P. E.
- 4495. (30) COLES, Miss L.
- 4496. (31) COOK, Mrs. H.
- 4497. (32) COOK, Miss V.
- 4498. (33) CORBETT, Miss N.
- 4499. (34) COURT, Miss J.
- 4500. (35) CREBER, Mrs. K.
- 4501. (36) CURRYER, Miss W.
- 4502. (37) DANBY, Miss D.
- 4503. (38) DAVIS, Mrs. S.
- 4504. (39) DONOGHUE, Miss K.
- 4505. (40) DUNCOMBE, Miss B.
- 4506. (41) EDWARDS, Mrs. J.
- 4507. (42) ELGER, Miss E. J.
- 4508. (43) EMERY, Miss R. M.
- 4509. (44) FREDERICK, Miss P.
- 4510. (45) FREEMAN, Miss M.
- 4511. (46) GANT, Miss I. E. R.
- 4512. (47) GARLICK, Mrs. B. R.
- 4513. (48) GAYLEARD, Mrs. M.
- 4514. (49) GORDON, Miss E.
- 4515. (50) GUNTER, Miss M. M.
- 4516. (51) HASSALL, Miss J.
- 4517. (52) HAYNES, Mrs. J. P.
- 4518. (53) HIRST, Miss M. J.

ENGINEERING ACCESSORIES — Special exhibit of Machine and Hand tools, McPHERSON'S PAVILION — 102 Suttor Ave.

Sec. 1—HORSES—Riding Competitions (Continued).

- 4519. (54) HIRST, Mrs. E. E.
- 4520. (55) HOAD, Mrs. M. J.
- 4521. (56) HODGES, Miss P.
- 4522. (57) HOLMES, Miss W. M.
- 4523. (58) HOOD, Miss M.
- 4524. (59) HUNTER-KING, Mrs. H. M.
- 4525. (60) ISRAEL, Mrs. E.
- 4526. (61) JACKSON, Miss N.
- 4527. (62) JAMES, Miss J.
- 4528. (63) JENSEN, Miss J.
- 4529. (64) JOHNSON, Miss P.
- 4530. (65) JOHNSTON, Miss L.
- 4531. (66) KENNEDY, Mrs. H. S.
- 4532. (67) KING, Mrs. W.
- 4533. (68) KITNEY, Miss E.
- 4534. (69) KNODLER, Miss P.
- 4535. (70) LAIDLAW, Miss R. F.
- 4536. (71) LANG, Mrs. B. A.
- 4537. (72) LANGLEY, Miss J.
- 4538. (73) LATHAM, Mrs. Z.
- 4539. (74) LEAN, Miss C. M.
- 4540. (75) LUCAS, Miss K.
- 4541. (76) McCARTEN, Miss C.
- 4542. (77) McNAMARA, Miss B.
- 4543. (78) MACGOUN, Miss A.
- 4544. (79) MACKAY, Mrs. K.
- 4545. (80) MACMILLAN, Miss V.
- 4546. (81) MADDEN, Miss B.
- 4547. (82) MAIDMENT, Miss I. H.
- 4548. (83) MAPLE-BROWN, Miss D.
- 4549. (84) MASTERTON, Mrs. D.
- 4550. (85) MAXWELL, Mrs. G.
- 4551. (86) MEEKS, Mrs. D.
- 4552. (87) MILES, Miss B.
- 4553. (88) MILES, Mrs. V.
- 4554. (89) MOFFITT, Miss H. M.
- 4555. (90) MOORE, Miss N. P.
- 4556. (91) NICHOLSON, Miss A.
- 4557. (92) O'HARE, Miss J.
- 4558. (93) OSBORN, Miss D.
- 4559. (94) PATRICK, Mrs. R.
- 4560. (95) PECK, Miss G. B.
- 4561. (96) POOLE, Miss P. L.
- 4562. (97) POPE, Mrs. A. V.
- 4563. (98) PYE, Miss S. E.
- 4564. (99) REES, Miss O.
- 4565. (100) REID, Miss J. D.
- 4566. (101) ROBSON, Miss B.
- 4567. (102) ROLPH, Miss L.
- 4568. (103) ROSS, Miss M. Z.
- 4569. (104) SAXTON, Miss P.
- 4570. (105) SEYMOUR WELLS, Miss A.
- 4571. (106) SHARP, Mrs. J. A.
- 4572. (107) SMITH, Miss D.
- 4573. (108) SMITH, Mrs. G.
- 4574. (109) SMITH, Miss P. G.
- 4575. (110) SNODGRASS, Miss M.
- 4576. (111) STEVENSON, Miss A.
- 4577. (112) STOCKS, Miss N.
- 4578. (113) THROSBY, Miss D.
- 4579. (114) TOLLEY, Miss J.
- 4580. (115) TOMKINS, Miss G.
- 4581. (116) WATSON, Miss V.
- 4582. (117) WEIR, Miss P.
- 4583. (118) WHITE, Miss B.
- 4584. (119) WILLIAMS, Miss J.
- 4585. (120) WILLIAMS, Miss L.

- 4586. (121) WILLIAMS, Miss Shirley.
- 4587. (122) WILLMORE, Miss S.
- 4588. (123) WINTER, Mrs. G.
- 4589. (124) WOOD, Miss M.

CLASS 222—THE "JOHN BRUSH" GIRL OR LADY RIDER (ON FLAT).

(Special Prizes)—£25, presented by Edward Butler Pty., Ltd. (John Brush), makers of the genuine "Wieneke" Saddles, 371 George-st., Sydney. First prize, £10; second prize, £7; third prize, £4; fourth prize, £2; fifth prize, £1; sixth prize, £1; seventh prize, Society's Rosette; eighth prize, Society's Rosette; For the best girl or lady rider, 15 years of age and over.

- 4590. (1) AGGETT, Miss J.
- 4591. (2) AMORY, Mrs. J.
- 4592. (3) ASHTON, Mrs. R.
- 4593. (4) BELL, Mrs. P. M.
- 4594. (5) BENNETT, Miss G.
- 4595. (6) BLEKEMORE, Miss M. M.
- 4596. (7) BOLLARD, Miss M. Z.
- 4597. (8) BOLTON, Miss P.
- 4598. (9) BOURKE, Mrs. H.
- 4599. (10) BOWMAN, Miss R. S.
- 4600. (11) BRADSTREET, Miss W.
- 4601. (12) BRENCHLEY, Miss M.
- 4602. (13) BRIGHT, Miss J.
- 4603. (14) BRITEN, Miss T.
- 4604. (15) BULL, Mrs. J.
- 4605. (16) BULLEY, Miss J.
- 4606. (17) BURROWS, Miss J.
- 4607. (18) CAMPBELL, Miss A. E.
- 4608. (19) CHENHALL, Mrs. P.
- 4609. (20) COLES, Miss L.
- 4610. (21) COOK, Mrs. H.
- 4611. (22) CORBETT, Miss N.
- 4612. (23) COURT, Miss J.
- 4613. (24) CREBER, Mrs. K.
- 4614. (25) CURRYER, Miss W.
- 4615. (26) DAVIDGIE, Miss R.
- 4616. (27) DONOGHUE, Miss K.
- 4617. (28) DUNCOMBE, Miss B.
- 4618. (29) EMERY, Miss R. M.
- 4619. (30) FREEMAN, Miss M.
- 4620. (31) GANT, Miss I. E. R.
- 4621. (32) GARLICK, Mrs. B. R.
- 4622. (33) GORDON, Miss E.
- 4623. (34) GUNTER, Miss M. M.
- 4624. (35) HASSALL, Miss J.
- 4625. (36) HOAD, Mrs. M. J.
- 4626. (37) HOLMES, Miss W. M.
- 4627. (38) ISRAEL, Mrs. E.
- 4628. (39) JACKSON, Miss N.
- 4629. (40) JAMES, Miss J.
- 4630. (41) KEMP, Miss H. L.
- 4631. (42) KENNEDY, Mrs. H. S.
- 4632. (43) KING, Mrs. W.
- 4633. (44) KNODLER, Miss P.
- 4634. (45) LAIDLAW, Miss R. F.
- 4635. (46) LANG, Mrs. B. A.
- 4636. (47) LEAN, Miss C. M.
- 4637. (48) LUCAS, Miss K.
- 4638. (49) LUCK, Miss M.
- 4639. (50) McCARTEN, Miss C.

EVERY ENGINEERING REQUIREMENT — For 89 years McPHERSON'S LTD. have been foremost suppliers to engineering profession — 51-65 Bathurst Street, Sydney.

Sec. 1—HORSES—Riding Competitions (Continued).

- 4640. (51) McNAMARA, Miss B.
- 4641. (52) MacGOUN, Miss A.
- 4642. (53) MACKAY, Mrs. K.
- 4643. (54) MAIDMENT, Miss I. H.
- 4644. (55) MAPLE-BROWN, Miss D.
- 4645. (56) MASTERTON, Mrs. D.
- 4646. (57) MAXWELL, Mrs. G.
- 4647. (58) MEEKS, Mrs. D.
- 4648. (59) MILES, Mrs. V.
- 4649. (60) MOFFITT, Miss H. M.
- 4650. (61) MOORE, Miss N. P.
- 4651. (62) NICHOLSON, Miss A.
- 4652. (63) O'HARE, Miss J.
- 4653. (64) POOLE, Miss P. L.
- 4654. (65) POPE, Mrs. A. V.
- 4655. (66) PYE, Miss S. E.
- 4656. (67) REID, Miss J. D.
- 4657. (68) ROACH, Miss E.
- 4658. (69) ROBSON, Miss B.
- 4659. (70) ROSS, Miss M. Z.
- 4660. (71) SAXTON, Miss P.
- 4661. (72) SHARP, Mrs. J. A.
- 4662. (73) SMITH, Mrs. G.
- 4663. (74) STAUNTON, Miss F.
- 4664. (75) STEVENSON, Miss A.
- 4665. (76) STOCKS, Miss N.
- 4666. (77) THROSBY, Miss D.
- 4667. (78) TOLLEY, Miss J.
- 4668. (79) TOMKINS, Miss G.
- 4669. (80) WATSON, Miss V.
- 4670. (81) WEBSTER, Miss L.
- 4671. (82) WEIR, Miss P.
- 4672. (83) WHITE, Miss B.
- 4673. (84) WILLIAMS, Miss L.
- 4674. (85) WILLIAMS, Miss Shirley.
- 4675. (86) WILLMORE, Miss S.
- 4676. (87) WINTER, Mrs. G.
- 4677. (88) WOOD, Miss M.
- 4678. (1) AMORY, Mrs. J.
- 4679. (2) BENNETT, Miss G.
- 4680. (3) BIRRELL, Miss M.
- 4681. (4) BLEKEMORE, Miss M. M.
- 4682. (5) BOLLARD, Miss M. Z.
- 4683. (6) BOURKE, Mrs. H.
- 4684. (7) BOWMAN, Miss R. S.
- 4685. (8) BRIGHT, Miss J.
- 4686. (9) BULL, Mrs. J.
- 4687. (10) BUTLER, Miss N.
- 4688. (11) CAMPBELL, Miss A. E.
- 4689. (12) CHENHALL, Mrs. P.
- 4690. (13) CLEAVER, Miss N. E.
- 4691. (14) CORBETT, Miss N.
- 4691A. (58) CREBER, Mrs. K.
- 4692. (15) DONOGHUE, Miss K.
- 4693. (16) EMERY, Miss R. M.
- 4694. (17) FREEMAN, Miss M.
- 4695. (18) GAYLEARD, Mrs. M.
- 4696. (19) HILL, Miss E. P.
- 4697. (20) HIRST, Miss M. J.
- 4698. (21) HOAD, Mrs. M. J.
- 4699. (22) HUNTER-KING, Mrs. H. M.
- 4700. (23) JENSEN, Miss J.
- 4701. (24) JOHNSON, Miss P.
- 4702. (25) KEMP, Miss H. L.
- 4703. (26) KENNEDY, Mrs. H. S.
- 4704. (27) LAIDLAW, Miss R. F.
- 4705. (28) LANG, Mrs. B. A.
- 4706. (29) LEAN, Miss C.
- 4707. (30) LEAN, Miss C. M.
- 4708. (31) LUCAS, Miss K.
- 4709. (32) LUXTON, Mrs. T.
- 4710. (33) McCARTEN, Miss C.
- 4711. (34) McNAMARA, Miss B.
- 4712. (35) MACKAY, Mrs. K.
- 4713. (36) MacMILLAN, Miss V.
- 4714. (37) MAIDMENT, Miss I. H.
- 4715. (38) MILLS, Mrs. I.
- 4716. (39) MOORE, Miss N. P.
- 4717. (40) OSBORN, Miss D.
- 4718. (41) PENNELL, Mrs. N.
- 4719. (42) POPE, Mrs. A. V.
- 4720. (43) PYE, Miss S. E.
- 4721. (44) ROACH, Miss E.
- 4722. (45) ROSS, Miss M. Z.
- 4723. (46) SAXTON, Miss P.
- 4724. (47) SHARP, Mrs. J. A.
- 4725. (48) SPIERS, Mrs. R.
- 4726. (49) STEVENSON, Miss A.
- 4727. (50) TOLLEY, Miss J.
- 4728. (51) TOMKINS, Miss G.
- 4729. (52) WATSON, Miss V.
- 4730. (53) WEIR, Miss P.
- 4731. (54) WHITE, Miss B.
- 4732. (55) WILLIAMS, Miss L.
- 4733. (56) WILLIAMS, Miss Shirley.
- 4734. (57) YEATES, Miss M.

CLASS 223—THE "WINN'S CHOCOLATE" SENIOR LADY RIDER TURNOUT.

(Competitors 18 years or older.)

(Special Prizes)—£12, presented by B. H. Winn Pty., Ltd., Confectionery Manufacturers, 44 Australia-st., Camperdown, Sydney. First prize, £8; second prize, £3; third prize, £2; fourth prize, £1; fifth prize, Society's Rosette; sixth prize, Society's Rosette. For the best senior Lady Rider Turnout, to be judged for galloway or horse over 14 hands, equipment, and competitor's riding ability. The competitor must be 18 years of age or older. The galloway or horse or equipment need not be owned by the competitor. The same horse shall not be used more than once in classes 223, 224, 225, and 241. The judges may select six or more competitors to compete for the final awards. The finalists will be judged on the following scale of points—

| Galloway or Horse— | Points |
|----------------------------------|------------|
| Conformation and soundness ... | 30 |
| Manner and paces ... | 20 |
| Equipment—Saddlery ... | 10 |
| Costume ... | 10 |
| Riding ability of competitor ... | 30 |
| Total ... | 100 |

SEE THE "AJAX"—the pump with 3 special anti-vibration features. **McPHERSON'S PAVILION** — 102 Suttor Ave.

Sec. 1—HORSES—Riding Competitions (Continued).

CLASS 224—THE "AUSTRALIA HOTEL" LADY RIDER TURNOUT.

(Horse, Equipment, and Costume to be owned by Rider.)

(Special Prizes)—£12, presented by Australia Hotel Co., Ltd., 45 Castlereagh-st., Sydney. First prize, £6; second prize, £3; third prize, £2; fourth prize, £1; fifth prize, Society's Rosette; sixth prize, Society's Rosette. For best Lady Rider Turnout, to be judged for galloway or horse over 14 hands, equipment, and competitor's riding ability. The galloway or horse, equipment, and costume must be owned by the competitor. The same horse shall not be used more than once in Classes 223, 225, and 241. The judges may select six or more competitors to compete for the final awards. The finalists will be judged on the following scale of points—

| Galloway or Horse— | Points |
|----------------------------------|------------|
| Conformation and soundness ... | 30 |
| Manner and paces ... | 20 |
| Equipment—Saddlery ... | 10 |
| Costume ... | 10 |
| Riding ability of competitor ... | 30 |
| Total ... | 100 |

- 4735. (1) ALLINGHAM, Miss R.
- 4736. (2) AMORY, Mrs. J.
- 4737. (3) ASHTON, Mrs. R.
- 4738. (4) BEATSON, Miss R.
- 4739. (5) BOLLARD, Miss M. Z.
- 4740. (6) CHENHALL, Mrs. P.
- 4741. (7) CLEGG, Miss J.
- 4742. (8) COOK, Mrs. H.
- 4743. (9) CORBETT, Miss N.
- 4744. (10) COURT, Miss J.
- 4745. (11) DOWN, Miss M.
- 4746. (12) EMERY, Miss R. M.
- 4747. (13) GAYLEARD, Mrs. M.
- 4748. (14) HILL, Miss E. P.
- 4749. (15) HIRST, Mrs. E. E.
- 4750. (16) HORDERN, Miss S.
- 4751. (17) ISRAEL, Mrs. E.
- 4752. (18) KENNEDY, Mrs. H. S.
- 4753. (19) KING, Mrs. W.
- 4754. (20) LAIDLAW, Miss R. F.
- 4755. (21) LANGLEY, Miss J.
- 4756. (22) LAZARUS, Miss V.
- 4757. (23) LUXTON, Mrs. T.
- 4758. (24) McCARTEN, Miss C.
- 4759. (25) MacGOUN, Miss A.
- 4760. (26) MASTERTON, Mrs. D.
- 4761. (27) MEEKS, Mrs. D.
- 4762. (28) MILLS, Mrs. I.
- 4763. (29) MOORE, Miss N. P.
- 4764. (30) O'HARE, Miss J.
- 4765. (31) OSBORN, Miss D.
- 4766. (32) PENNELL, Mrs. N.
- 4767. (33) POPE, Mrs. A. V.
- 4768. (34) POUNTNEY, Miss J.
- 4769. (35) PYE, Miss S. E.
- 4770. (36) SAXTON, Miss P.
- 4771. (37) SEYMOUR-WELLS, Miss A.
- 4772. (38) SHARP, Mrs. J. A.

- 4773. (39) TOLLEY, Miss J.
- 4774. (40) TOMKINS, Miss G.
- 4775. (41) WHITE, Miss B.
- 4776. (42) WOOD, Mrs. A. B.
- 4777. (43) YEATES, Miss M.

CLASS 225—THE "WINN'S CHOCOLATE" INTERMEDIATE GIRL RIDER TURNOUT.

(Competitors 15 years and under 18 years.)

(Special Prizes)—£12, presented by B. H. Winn Pty., Ltd., Confectionery Manufacturers, 44 Australia-st., Camperdown, Sydney. First prize, £6; second prize, £3; third prize, £2; fourth prize, £1; fifth prize, Society's Rosette; sixth prize, Society's Rosette. For the best Intermediate Girl Rider Turnout, to be judged for galloway or horse over 14 hands, equipment, and competitor's riding ability. The competitor must be 15 years and not exceeding 18 years of age. The galloway or horse or equipment need not be owned by the competitor. The same galloway or horse shall not be used more than once in classes 223, 224, 225, and 241. The judges may select six or more competitors to compete for the final awards. The finalists will be judged on the following scale of points—

| Galloway or Horse— | Points |
|-------------------------------------|------------|
| Conformation and soundness... .. | 30 |
| Manner and paces | 20 |
| Equipment—Saddlery | 10 |
| Costume | 10 |
| Riding ability of competitor | 30 |
| Total ... | 100 |

- 4778. (1) BRADSTREET, Miss W.
- 4779. (2) BROWNING, Miss G.
- 4780. (3) BULLEY, Miss J.
- 4781. (4) BURROWS, Miss J.
- 4782. (5) CLARK, Miss R.
- 4783. (6) CLEAVER, Miss N. E.
- 4784. (7) CURRYER, Miss W.
- 4785. (8) DOWN, Miss M.
- 4786. (9) ELGER, Miss E. J.
- 4787. (10) GARDINER, Miss J.
- 4788. (11) GRAY, Miss B.
- 4789. (12) GRIFFITHS, Miss Y.
- 4790. (13) HASSALL, Miss J.
- 4791. (14) HOOD, Miss M.
- 4792. (15) HUGHES, Miss E.
- 4793. (16) JACKSON, Miss N.
- 4794. (17) JAMES, Miss J.
- 4795. (18) KNODLER, Miss P.
- 4796. (19) MATTHEWS, Miss W.
- 4797. (20) MILES, Miss B.
- 4798. (21) PAYTEN, Miss D.
- 4799. (22) REES, Miss P.
- 4800. (23) REEVES, Miss N.
- 4801. (24) SHEDDEN, Miss M.
- 4802. (25) SIMPSON, Miss M.
- 4803. (26) STEVENS, Miss N.
- 4804. (27) STOCKS, Miss N.
- 4805. (28) TAYLOR, Miss N.
- 4806. (29) TUPPER, Miss B.
- 4807. (30) WOOTTON, Miss J.

REGA ROTARY DUSTER—with ball-bearing fan shaft, as supplied by **McPHERSON'S LTD.—PAVILION** at 102 Suttor Ave.

Sec. 1—HORSES—Riding Competitions (Continued).

CLASS 226—THE "QUEENSLAND INSURANCE CO., LTD.," BEST ATTIRED LADY RIDER. (Formal Dress.)

First prize, £10; second prize, £5; third prize, £3; fourth prize, £2; fifth prize, Society's Rosette; sixth prize, Society's Rosette. For the best attired Lady Rider (formal dress), who has ridden or competed at the Royal Easter Show, 1949. Each competitor must be mounted, but the horse, bridle, and saddle will not be taken into consideration. Prize money presented by the Queensland Insurance Co., Ltd., 80 Pitt-st., Sydney.

4808. (1) ALLINGHAM, Miss R.
4809. (2) AMORY, Mrs. J.
4810. (3) BEAL, Miss J.
4811. (4) BEATSON, Miss R.
4812. (5) BEGNELL, Miss P.
4813. (6) BELL, Mrs. P. M.
4814. (7) BENNETT, Miss G.
4815. (8) BLEKEMORE, Miss M. M.
4816. (9) BOLLARD, Miss M. Z.
4817. (10) BOWMAN, Miss R. S.
4818. (11) BRIGHT, Miss J.
4819. (12) BUTLER, Miss N.
4820. (13) CARTER, Miss S. M.
4821. (14) CHAPMAN, Mrs. D. M. K.
4822. (15) CHENHALL, Mrs. P.
4823. (16) CLEAVER, Miss N. E.
4824. (17) COOK, Miss V.
4825. (18) CORBETT, Miss N.
4826. (19) CREBER, Mrs. K.
4827. (20) CURRYER, Miss W.
4828. (21) DENNIS, Mrs. A.
4829. (22) DONOGHUE, Miss K.
4830. (23) DOWN, Miss M.
4831. (24) EMERY, Miss R. M.
4832. (25) GARLICK, Mrs. B. R.
4833. (26) GAYLEARD, Mrs. M.
4834. (27) GORDON, Miss E.
4835. (28) HIRST, Mrs. E. E.
4836. (29) HOAD, Mrs. M. J.
4837. (30) HODGES, Miss P.
4838. (31) HOOD, Miss M.
4839. (32) HUNTER-KING, Mrs. H. M.
4840. (33) ISRAEL, Mrs. E.
4841. (34) WITHDRAWN.
4842. (35) JAMES, Miss J.
4843. (36) KEMP, Miss H. L.
4844. (37) KING, Mrs. J.
4845. (38) LEAN, Miss C. M.
4846. (39) LUCAS, Miss K.
4847. (40) McCARTEN, Miss C.
4848. (41) McNAMARA, Miss B.
4849. (42) MAIDMENT, Miss I. H.
4850. (43) MILLS, Mrs. I.
4851. (44) O'HARE, Miss J.
4852. (45) OSBORN, Miss D.
4853. (46) PENNELL, Mrs. N.
4854. (47) POPE, Mrs. A. V.
4855. (48) PYE, Miss S. E.
4856. (49) ROACH, Miss E.
4857. (50) ROBERTS, Mrs. M.
4858. (51) ROSS, Miss M. Z.
4859. (52) SEYMOUR-WELLS, Miss A.
4860. (53) SHARP, Mrs. J. A.

4861. (54) SPIERS, Mrs. R.
4862. (55) STEVENSON, Miss A.
4863. (56) STOCKS, Miss N.
4864. (57) STORES, Miss P.
4865. (58) SULLIVAN, Mrs. M.
4866. (59) TAYLOR, Miss N.
4867. (60) TOLLEY, Miss J.
4868. (61) TOMKINS, Miss G.
4869. (62) WATSON, Miss V.
4870. (63) WEEDEN, Mrs. J.
4871. (64) WILLIAMS, Miss Shirley.
4872. (65) WOOD, Mrs. A. B.
4873. (66) WOOLLEY, Miss L.
4874. (67) YEATES, Miss M.

CLASS 227—BEST ATTIRED LADY RIDER (Informal Dress).

First prize, £10, of which £5 is presented by Mrs. E. M. Moran, Kookaburra Refreshment Room, Clydesdale-st., Showground; second prize, £5; third prize, £3; fourth prize, £2; fifth prize, Society's Rosette; sixth prize, Society's Rosette. For the best attired Lady Rider (informal dress), who has ridden or competed at the Royal Easter Show, 1949. Each competitor must be mounted, but the horse, bridle, and saddle will not be taken into consideration.

4875. (1) ASHTON, Mrs. R.
4876. (2) BARRETT, Miss A.
4877. (3) BEACH, Miss B.
4878. (4) BEATSON, Miss R.
4879. (5) BELL, Mrs. P. M.
4880. (6) BENNETT, Miss G.
4881. (7) BOWMAN, Miss R. S.
4882. (8) BRADSTREET, Miss W.
4883. (9) BRENCHELEY, Miss M.
4884. (10) BRIGHT, Miss J.
4885. (11) BRITTEN, Miss T.
4886. (12) CAMERON, Miss M.
4887. (13) CAMPBELL, Miss A. E.
4888. (14) CARTER, Miss S. M.
4889. (15) CHENHALL, Mrs. P.
4890. (16) CLARK, Miss R.
4891. (17) COOK, Mrs. H.
4892. (18) COOK, Miss V.
4893. (19) CORBETT, Miss N.
4894. (20) COURT, Miss J.
4895. (21) CREBER, Mrs. K.
4896. (22) CURRYER, Miss W.
4897. (23) DAVIS, Mrs. S.
4898. (24) DONOGHUE, Miss K.
4899. (25) EDWARDS, Mrs. J.
4900. (26) EMERY, Miss R. M.
4901. (27) GAYLEARD, Mrs. M.
4902. (28) GRIFFIN, Miss N.
4903. (29) GUNTER, Miss M. M.
4904. (30) HASSALL, Miss J.
4905. (31) HILL, Miss E. P.
4906. (32) HIRST, Miss M. J.
4907. (33) HOAD, Mrs. M. J.
4908. (34) HOLMES, Miss W. M.
4909. (35) HORDERN, Miss S.
4910. (36) HUNTER-KING, Mrs. H. M.
4911. (37) WITHDRAWN.
4912. (38) JAMES, Miss J.

STURDY DOUBLE-DUTY SICKLE-GRINDERS—high-speed, double action grinders at McPHERSON'S LTD., 51-65 Bathurst Street, Sydney.

Sec. 1—HORSES—Riding Competitions (Continued).

4913. (39) JOHNSON, Miss P.
4914. (40) KEMP, Miss H. L.
4915. (41) KENNEDY, Mrs. H. S.
4916. (42) KING, Mrs. J.
4917. (43) LANG, Mrs. B. A.
4918. (44) LEAN, Miss C.
4919. (45) LEAN, Miss C. M.
4920. (46) LOANEY, Mrs. B. E.
4921. (47) McCARTEN, Miss C.
4922. (48) McNAMARA, Miss B.
4923. (49) MACGOUN, Miss A.
4924. (50) MACKAY, Mrs. K.
4925. (51) MEEKS, Mrs. D.
4926. (52) MOORE, Miss N. P.
4927. (53) PENNELL, Mrs. N.
4928. (54) POOLE, Miss P. L.
4929. (55) POPE, Mrs. A. V.
4930. (56) PYE, Miss S. E.
4931. (57) REID, Miss J. D.
4932. (58) ROACH, Miss E.
4933. (59) ROBERTS, Mrs. M.
4934. (60) ROBERTSON, Miss P. M.
4935. (61) SAXTON, Miss P.
4936. (62) SHARP, Mrs. J. A.
4937. (63) SPIERS, Mrs. R.
4938. (64) STEVENSON, Miss A.
4939. (65) SULLIVAN, Mrs. M.
4940. (66) WEBSTER, Miss L.
4941. (67) WEEDEN, Mrs. J.
4942. (68) WILLIAMS, Miss L.
4943. (69) WILLIAMS, Miss Shirley.
4944. (70) WOOD, Mrs. A. B.

CLASS 228—THE "G. J. COLES" BEST ATTIRED LADY RIDER (HUNTING COSTUME).

(Special Prizes)—£20, presented by G. J. Coles and Co., Ltd., State Office, 133 Liverpool-st., Sydney. First prize, £10; second prize, £5; third prize, £3; fourth prize, £2; fifth prize, Society's Rosette; sixth prize, Society's Rosette. For the best attired Lady Rider (hunting costume) who has ridden or competed at the Royal Easter Show, 1949, in a Hunting Contest. Each competitor must be mounted, but the horse, bridle, and saddle will not be taken into consideration.

4945. (1) BACON, Miss M.
4946. (2) BRENCHELEY, Miss M.
4947. (3) DANBY, Miss D.
4948. (4) DAVIDGE, Miss R.
4949. (5) DAVIS, Mrs. L.
4950. (6) DOWN, Miss M.
4951. (7) EMERY, Miss R. M.
4952. (8) FRYER, Miss J. E.
4953. (9) GORDON, Miss E.
4954. (10) HOLMES, Miss W. M.
4955. (11) KEANE, Miss M.
4956. (12) LAIDLAW, Miss R. F.
4957. (13) LUCAS, Miss K.
4958. (14) MASTERTON, Mrs. D.
4959. (15) MILES, Miss B.
4960. (16) NICHOLSON, Miss A.
4961. (17) PYE, Miss S. E.
4962. (18) ROACH, Miss E.
4963. (19) SANDERSON, Miss M.
4964. (20) SPIERS, Mrs. R.
4965. (21) WEIR, Miss P.

4966. (22) WILLIAMS, Miss Shirley.
4967. (23) WILLIAMSON, Miss M.

CLASS 229—THE "G. J. COLES" BOYS' RIDING CONTEST. (OVER BRUSH HURDLES.) (For Boys, 15 years and under 17 years.)

(Special Prizes)—£12, presented by G. J. Coles and Co. Ltd., State Office, 133 Liverpool-st., Sydney. First prize, £6; second prize, £3; third prize, £2; fourth prize, £1. For the best boy rider, 15 years and under 17 years of age on the first day of the 1949 Royal Easter Show. The birth certificate for each competitor must be produced at time of making the entry, when the certificate of entry will accordingly be endorsed. To be tried over course and brush hurdles two feet nine inches high, as the Committee may direct.

4968. (1) COVENTRY, R. W.
4969. (2) FURLOW, G.
4970. (3) HALL, F.
4971. (4) ILES, I.
4972. (5) McDONALD, B. J.
4973. (6) MANSFIELD, R.
4974. (7) MARHEINE, H.
4975. (8) MURPHY, M.
4976. (9) PATTON, J.
4977. (10) ROWLES, R. J.
4978. (11) SEPPING, J. A.

CLASS 230—THE "STREET'S ICE CREAM" BOYS' RIDING CONTEST (OVER BRUSH HURDLES).

(For Boys 12 years and under 15 years.) (Special Prizes)—£12, presented by Street's Ice Cream Pty., Ltd., Makers of the famous "Cream of The Coast" Ice Cream, Arnccliffe-st., Turrella, Sydney. First prize, £6; second prize, £3; third prize, £2; fourth prize, £1. For the best boy rider, 12 years and under 15 years of age on the first day of the 1949 Royal Easter Show. The birth certificate for each competitor must be produced at time of making the entry, when the certificate of entry will accordingly be endorsed. To be tried over course and brush hurdles two feet nine inches high, as the Committee may direct.

4979. (1) CARTER, O. B.
4980. (2) GLENDENNING, O.
4981. (3) GORDON, M.
4982. (4) JOLLY, K.
4983. (5) McGUICKIN, A.
4984. (6) McPHEE, M.
4985. (7) MARTIN, W.
4986. (8) OATES, B.
4987. (9) PACKER, K.
4988. (10) PETERSWALD, J. A.
4989. (11) PHILLIPS, M.
4990. (12) SMITH, B.
4991. (13) SMITH, D.
4992. (14) WILLIAMS, J. A.
4993. (15) WILLIAMSON, R.

PLUMBERS' AND BUILDERS' SUPPLIES—Special display at McPHERSON'S PAVILION—102 Suttor Ave.

Sec. 1—HORSES—Riding Competitions (Continued).

Only
as strong
as his legs

RADIOL will give new life to your horse's legs and treat the formation of hard and soft swellings. By radiation, it removes sprained Tendons, Windgalls, Bog Spavines, etc. Easy to apply, just massage Radiol gently into the affected parts. Used by over 150 Racing Stables in the United Kingdom.

B-R (Bone-Radiol)

"B-R" Treatment stops lameness from Splints, Spavines, Ringbones, Thickened Tendons and all hard and semi-hard, bony or fibrous enlargements. It is easy to apply, just paint the affected part with the brush provided.

Relief from lameness is assured even in cases where the trouble is of long standing.

No Pain, No Blister
No Hair Removed

Radiol and B-R are on sale at all chemists and stores. Price, 15/6.

When ordering supplies by mail, please add postage.

For further information write to:—Dept. BB.1, Felton, Grimwade and Duerdins Pty. Ltd., P.O. BOX 531E, Melbourne.

THE RADIOL CO.
LONDON, ENGLAND

CLASS 231—THE "G. J. COLES" GIRLS' RIDING CONTEST. (Over Brush Hurdles.) (For Girls 15 years and under 17 years.)

(Special Prizes)—£12, presented by G. J. Coles and Co., Ltd., State Office, 133 Liverpool-st., Sydney. First prize, £6; second prize, £3; third prize, £2; fourth prize, £1. For the best girl rider, 15 years and under 17 years of age on the first day of the 1949 Royal Easter Show. The birth certificate for each competitor must be produced at time of making the entry, when the certificate of entry will accordingly be endorsed. To be tried over course and brush hurdles two feet nine inches high, as the Committee may direct.

- 4994. (1) BRADSTREET, Miss W.
- 4995. (2) BURROWS, Miss J.
- 4996. (3) FREEMAN, Miss I. WITHDRAWN
- 4997. (4) GRAY, Miss B.
- 4998. (5) HOOD, Miss M.
- 4999. (6) KIRK, Miss V.
- 5000. (7) KNODLER, Miss P.
- 5001. (8) MATTHEWS, Miss W.
- 5002. (9) REES, Miss P.

CLASS 32—THE "STREET'S ICE CREAM" GIRLS' RIDING CONTEST. (Over Brush Hurdles.) (For Girls 12 years and under 15 years.)

(Special Prizes)—£12, presented by Street's Ice Cream Pty., Ltd., Makers of the famous "Cream of the Coast" Ice Cream, Arncliffe-st., Turrella, Sydney. First prize, £6; second prize, £3; third prize, £2; fourth prize, £1. For the best girl rider, 12 years and under 15 years of age on the first day of the 1949 Royal Easter Show. The birth certificate for each competitor must be produced at time of making the entry, when the certificate of entry will accordingly be endorsed. To be tried over course and brush hurdles two feet nine inches high as the Committee may direct.

- 5003. (1) ASHTON, Miss G.
- 5004. (2) DUNNING, Miss B.
- 5005. (3) ELLIOTT, Miss O.
- 5006. (4) GOUGH, Miss B.
- 5007. (5) GREGORY, Miss E.
- 5008. (6) HORDERN, Miss S.
- 5009. (7) JOLLY, Miss M.
- 5010. (8) KENNEDY, Miss C. M.
- 5011. (9) PAYNE, Miss J. C.
- 5012. (10) PAYNTER, Miss M.
- 5013. (11) SMITH, Miss F. S. W.
- 5014. (12) WARBY, Miss E.
- 5015. (13) WHITTEN, Miss B.

Sec. 1—HORSES—Riding Competitions (Continued).

CLASS 233—THE "MARK FOY'S, LIMITED" RIDING CONTEST. (For Boys 15 years and under 17 years.)

(Special Prizes)—£12, presented by Mark Foy's, Limited, Universal Providers, Liverpool, Elizabeth, and Castlereagh-sts., Sydney. First prize, £5; second prize, £3; third prize, £2; fourth prize, £1; fifth prize, £1; sixth prize, pair of spurs; seventh prize, Society's Rosette; eighth prize, Society's Rosette. For best boy rider, 15 years and under 17 years of age on first day of the Show. The birth certificate for each competitor must be produced at time of making entry, when the certificate of entry will accordingly be endorsed.

- 5016. (1) BAKER, E. V.
- 5017. (2) BRAHAM, R. H.
- 5018. (3) COVENTRY, R. W.
- 5019. (4) WITHDRAWN.
- 5020. (5) DELAMONT, J.
- 5021. (6) DUNLEY, M.
- 5022. (7) FURLOW, G.
- 5023. (8) HALL, F.
- 5024. (9) HENRY, R.
- 5025. (10) ILES, I.
- 5026. (11) KANE, D.
- 5027. (12) McDONALD, B. J.
- 5028. (13) MANSFIELD, R.
- 5029. (14) MARHEINE, B.
- 5030. (15) MURPHY, M.
- 5031. (16) ROWLES, R. J.
- 5032. (17) SCALES, D. F.
- 5033. (18) SEPPING, J. A.
- 5034. (19) TAYLOR, B.
- 5035. (20) TOMKINS, P.

CLASS 234—THE "F. J. PALMER AND SON, LTD." RIDING CONTEST.

(For Boys 12 years and under 15 years.)

(Special Prizes)—£12, presented by F. J. Palmer and Son, Ltd., Men's and Boys' Outfitters, Pitt and Park-sts., Sydney. First prize, £5; second prize, £3; third prize, £2; fourth prize, £1; fifth prize, £1; sixth prize, pair of spurs; seventh prize, Society's Rosette; eighth prize, Society's Rosette. For best boy rider 12 years and under 15 years of age on first day of the Show. The birth certificate for each competitor must be produced at time of making entry, when the certificate of entry will accordingly be endorsed.

- 5036. (1) BONNER, K.
- 5037. (2) CARTER, O. B.
- 5038. (3) CREACON, B.
- 5039. (4) CRICHTON, J.
- 5040. (5) CUDMORE, J.
- 5041. (6) DEATON, P.
- 5042. (7) ELLIS, J.
- 5043. (8) FLANERY, R. J.
- 5044. (9) GARDINER, R.
- 5045. (10) GLENDENNING, O.
- 5046. (11) GORDON, M.
- 5047. (12) HORDERN, S., JUNR.
- 5048. (13) HOSKIN, D.
- 5049. (14) HUGHES, R.

- 5050. (15) JOLLY, K.
- 5051. (16) KELLY, J.
- 5052. (17) MCGREGOR, R.
- 5053. (18) MCGUCKIN, A.
- 5054. (19) McKEOWN, V. E.
- 5055. (20) McPHEE, M.
- 5056. (21) OATES, B.
- 5057. (22) PACKER, K. TRISTO CL 285
- 5058. (23) PATRICK, I.
- 5059. (24) PENNELL, J.
- 5060. (25) PETERSWALD, J. A.
- 5061. (26) PHILLIPS, M.
- 5062. (27) QUINLAN, L. P.
- 5063. (28) REES, A.
- 5064. (29) SCOTT, M. H.
- 5065. (30) SMITH, B.
- 5066. (31) SMITH, D.
- 5067. (32) SWANN, R.
- 5068. (33) WILLIAMS, J. A.
- 5069. (34) WILLIAMSON, R.

CLASS 235—THE "F. J. PALMER AND SON, LTD." RIDING CONTEST.

(For Boys 9 years and under 12 years.)

(Special Prizes)—£12, presented by F. J. Palmer and Son, Ltd., Men's and Boys' Outfitters, Pitt and Park-sts., Sydney. First prize, £5; second prize, £3; third prize, £2; fourth prize, £1; fifth prize, £1; sixth prize, pair of spurs; seventh prize, Society's Rosette; eighth prize, Society's Rosette. For the best boy rider 9 years and under 12 years of age on first day of the Show. The birth certificate for each competitor must be produced at time of making entry, when the certificate of entry will accordingly be endorsed. The height of ponies ridden by competitors in this class shall not exceed 14 hands.

- 5070. (1) ABRAHAMS, L.
- 5071. (2) ADAMS, W.
- 5072. (3) ASHTON, G.
- 5073. (4) BATHIS, M. R.
- 5074. (5) BOWER, P.
- 5075. (6) CARTER, E. H.
- 5076. (7) CONROY, D.
- 5077. (8) CRICHTON, J.
- 5078. (9) CROSS, I.
- 5079. (10) EASTON, R. V.
- 5080. (11) FITZPATRICK, L.
- 5081. (12) GARRARD, T.
- 5082. (13) HENRY, K.
- 5083. (14) HUNT, R.
- 5084. (15) KINKADE, RONALD.
- 5085. (16) KIRK, L.
- 5086. (17) KNODLER, G.
- 5087. (18) LEANEY, A. F.
- 5088. (19) McKELLAR, I. D.
- 5089. (20) McNAMARA, M.
- 5090. (21) McWILLIAMS, B. W.
- 5091. (22) MATTHEWS, J.
- 5092. (23) MOFFIT, M. J.
- 5093. (24) MOSS, J. 5091A (32) PACKER, K.
- 5094. (25) PALMER, R.
- 5095. (26) RIGBY, R.
- 5096. (27) SMITH, A. W.

Sec. 1—HORSES—Riding Competitions (Continued).

5097. (28) TAYLOR, I. M.
5098. (29) WATEREORD, K.
- CLASS 236—THE "F. J. PALMER AND SON, LTD." RIDING CONTEST.**
(For Boys 6 years and under 9 years.)
- (Special Prizes)—£12, presented by F. J. Palmer and Son, Ltd., Men's and Boys' Outfitters, Pitt and Park-sts., Sydney. First prize, £5; second prize, £3; third prize, £2; fourth prize, £1; fifth prize, £1; sixth prize, pair of spurs; seventh prize, Society's Rosette; eighth prize, Society's Rosette. For best boy rider 6 years and under 9 years of age on first day of the Show. The birth certificate for each competitor must be produced at time of making entry, when the certificate of entry will accordingly be endorsed. The height of ponies ridden by competitors in this class shall not exceed 14 hands.
5099. (1) GARNETT, J.
5100. (2) GORDON, R.
5101. (3) HAWKER, R.
5102. (4) HUGHES, E. A. J.
5103. (5) LA TROBE, J.
5104. (6) MERRIMAN, T. R.
5105. (7) PAYNE, D.
5106. (8) QUINN, J.
5107. (9) QUINN, R.
5108. (10) SMITH, J.
5109. (11) SMITH, K.
5110. (12) SYMONS, R.
5111. (13) TAYLOR, A. M.

CHAMPION BOY RIDER.

Champion Boy Rider—Society's Rosette. All first prize riders in Classes 233 to 236 may compete without entry.

CLASS 237—THE "MARK FOY'S, LIMITED" RIDING CONTEST.

(For Girls 15 years and under 17 years.)

(Special Prizes)—£12, presented by Mark Foy's, Limited, Universal Providers, Liverpool, Elizabeth, and Castlereagh-sts., Sydney. First prize, £5; second prize, £3; third prize, £2; fourth prize, £1; fifth prize, £1; sixth prize, riding whip; seventh prize, Society's Rosette; eighth prize, Society's Rosette. For the best girl rider, 15 years and under 17 years of age on first day of the Show. The birth certificate for each competitor must be produced at time of making entry, when the certificate of entry will accordingly be endorsed. Winner of Class 222 is not eligible.

5112. (1) BIEGER, Miss P.
5113. (2) BRADSTREET, Miss W.
5114. (3) BROWNING, Miss G.
5115. (4) BULLEY, Miss J.
5116. (5) BURROWS, Miss J.
5117. (6) CLARK, Miss R.
5118. (7) COOK, Miss V.
5119. (8) DONOHUE, Miss M.
5120. (9) ELGER, Miss E. J.
5121. (10) FREEMAN, Miss I.

5122. (11) GARDINER, Miss J.
5123. (12) GRAY, Miss B.
5124. (13) GRIFFITHS, Miss Y.
5125. (14) HOOD, Miss M.
5126. (15) HUGHES, Miss E.
5127. (16) JACKSON, Miss N.
5128. (17) KELLY, Miss B.
5129. (18) KIRK, Miss V.
5130. (19) KNODLER, Miss P.
5131. (20) LUCK, Miss M.
5132. (21) MATTHEWS, Miss W.
5133. (22) MEDWAY, Miss M. A.
5134. (23) PATRICK, Miss R.
5135. (24) PHILLIPS, Miss B.
5136. (25) REES, Miss P.
5137. (26) SCOTT, Miss J.
5138. (27) SETCHELL, Miss P.
5139. (28) SIMPSON, Miss M.
5140. (29) STEVENS, Miss N.
5141. (30) STOCKS, Miss N.
5142. (31) STREET, Miss M.
5143. (32) WOOTTON, Miss B.
5144. (33) WOOTTON, Miss J.
5145. (34) WRIGHT, Miss D.

CLASS 238—THE "COOK'S CARAMELS" RIDING CONTEST.

(For Girls 12 years and under 15 years.)

(Special Prizes)—£12, presented by The Cook's Confectionery Co. Pty., Ltd., Makers of the famous Cook's Caramels, Jelly Beans, Glucose Barley Sugar, etc., Phillip and Young-sts., Waterloo, Sydney. First prize, £5; second prize, £3; third prize, £2; fourth prize, £1; fifth prize, £1; sixth prize, Riding Whip; seventh prize, Society's Rosette; eighth prize, Society's Rosette. For the best girl rider, 12 years and under 15 years of age on first day of the Show. The birth certificate for each competitor must be produced at time of making entry, when the certificate of entry will accordingly be endorsed.

5146. (1) ASHTON, Miss G.
5147. (2) BAXTER, Miss K.
5148. (3) CAMPBELL, Miss C.
5149. (4) COLEMAN, Miss A.
5150. (5) DAVY, Miss C.
5151. (6) ELLIOTT, Miss O.
5152. (7) EWING, Miss J.
5153. (8) FAIRLEY, Miss J.
5154. (9) GARRARD, Miss C.
5155. (10) GARSIDE, Miss M.
5156. (11) GOUGH, Miss B.
5157. (12) GREGORY, Miss E.
5158. (13) HANNA, Miss D.
5159. (14) HENRY, Miss M. R.
5160. (15) HILLIARD, Miss I.
5161. (16) HOPE-SWEENEY, Miss J.
5162. (17) HORDERN, Miss S.
5163. (18) L'ANSON, Miss H. J.
5164. (19) JOHNSON, Miss J.
5165. (20) JOLLY, Miss M.
5166. (21) LENEHAN, Miss MARGARET.
5167. (22) MERRIMAN, Miss S. C.
5168. (23) MORRIS, Miss D.
5169. (24) MURLESS, Miss M.

FULL STOCKS OF TOOLS for farmers, engineers and builders — see display at McPHERSON'S PAVILION — 102 Suttor Ave.

Sec. 1—HORSES—Riding Competitions (Continued).

5170. (25) O'DONNELL, Miss M.
5171. (26) PARRY-OKEDEN, Miss B.
5172. (27) PASCOE, Miss J.
5173. (28) PAYNE, Miss J. C.
5174. (29) POTTER, Miss P.
5175. (30) SCALES, Miss S. L.
5176. (31) SHUTTLEWORTH, Miss L.
5177. (32) STUART, Miss P.
5178. (33) SULLIVAN, Miss T.
5179. (34) SYMONS, Miss P.
5180. (35) TAYLOR, Miss D.
5181. (36) WALDER, Miss J.
5182. (37) WARBY, Miss E.
5183. (38) WARDELL, Miss G.
5184. (39) WESCHE, Miss R.
5185. (40) WHITTEN, Miss B.
5186. (41) WILLCOX, Miss V. R. M.
5187. (42) WOODS, Miss G.
5188. (43) WOOTTON, Miss P.

CLASS 239—THE "STREET'S ICE CREAM" RIDING CONTEST.

(For Girls 9 years and under 12 years.)

(Special Prizes)—£12, presented by Street's Ice Cream Pty., Ltd., Makers of the famous "Cream of the Coast" Ice Cream, Arncliffe-st., Turrella, Sydney. First prize, £5; second prize, £3; third prize, £2; fourth prize, £1; fifth prize, £1; sixth prize, riding whip; seventh prize, Society's Rosette; eighth prize, Society's Rosette. For the best girl rider, 9 years and under 12 years of age on first day of the Show. The birth certificate for each competitor must be produced at time of making entry, when the certificate of entry will accordingly be endorsed. The height of ponies ridden by competitors in this class shall not exceed 14 hands.

5189. (1) ARNOTT, Miss H. J.
5190. (2) BEVERIDGE, Miss G.
5191. (3) BLOXHAM, Miss J.
5192. (4) CROSS, Miss P.
5193. (5) CROWLEY, Miss N. A.
5194. (6) DICKSON, Miss K.
5195. (7) HARRIS, Miss J. E.
5196. (8) HILL, Miss T. M.
5197. (9) KEOGH, Miss J. J.
5198. (10) LAWSON, Miss F.
5199. (11) McKAY, Miss L.
5200. (12) McNAMARA, Miss A.
5201. (13) MAHER, Miss B.
5202. (14) MARKS, Miss M.
5203. (15) MEEKS, Miss V.
5204. (16) MOLONEY, Miss P.
5205. (17) PAFFLE, Miss L.
5206. (18) PICKIN, Miss A.
5207. (19) RICHARDSON, Miss D.
5208. (20) ROONEY, Miss D.
5209. (21) SCOTT, Miss G.
5210. (22) SCOTT, Miss J.
5211. (23) SIMMONS, Miss C.
5212. (24) SWAIN, Miss J.

5213. (25) SYMONS, Miss R.
5214. (26) THROSBY, Miss N.
5215. (27) TOWELL, Miss J.
5216. (28) WELCH, Miss R.
5217. (29) WHITELOW, Miss J.
5218. (30) YEO, Miss J.

CLASS 240—THE "JOHN BRUSH" RIDING CONTEST.

(For girls 6 years and under 9 years.)

(Special Prizes)—£12, presented by Edward Butler Pty., Ltd. (John Brush), makers of the genuine "Wieneke" Saddles, 371 George-st., Sydney. First prize, £5; second prize, £3; third prize, £2; fourth prize, £1; fifth prize, £1; sixth prize, riding whip; seventh prize, Society's Rosette; eighth prize, Society's Rosette. For the best girl rider, 6 years and under 9 years of age on first day of the Show. The birth certificate for each competitor must be produced at time of making entry, when the certificate of entry will accordingly be endorsed. The height of ponies ridden by competitors in this class shall not exceed 14 hands.

5219. (1) BUCKLEY, Miss C. A.
5220. (2) CAPPER, Miss K. M.
5221. (3) CAPPER, Miss M. F.
5222. (4) CHAMBERLAIN, Miss B.
5223. (5) CHITTICK, Miss L.
5224. (6) CRAIGIE, Miss D.
5225. (7) DALE, Miss J.
5226. (8) DAMPNEY, Miss J. H.
5227. (9) DENNIS, Miss R.
5228. (10) FENTON, Miss G.
5229. (11) HALFPENNY, Miss K.
5230. (12) HENSHAW, Miss J.
5231. (13) JOLLY, Miss L.
5232. (14) LENEHAN, Miss MARY.
5233. (15) MAHER, Miss C.
5234. (16) MARHEINE, Miss W.
5235. (17) MILES, Miss B.
5236. (18) MOSS, Miss N.
5237. (19) PETTS, Miss S. A.
5238. (20) PICKIN, Miss P.
5239. (21) RYAN, Miss S.
5240. (22) WHEELER, Miss M.

CHAMPION GIRL RIDER.

Champion Girl Rider—Society's Rosette. All first prize riders in Classes 237 to 240 may compete without entry.

CLASS 241—THE "WINN'S CHOCOLATE" JUNIOR GIRL RIDER TURNOUT.

(Competitors under 15 years.)

(Pony not to exceed 14 hands.)

(Special Prizes)—£10, presented by B. H. Winn, Pty., Ltd., Confectionery Manufacturers, 44 Australia-st., Camperdown, Sydney. First prize, £5; second prize, £3; third prize, £2;

PUMPS FOR ALL PURPOSES — There's a special "Ajax" pump for all industrial and agricultural uses — McPHERSON'S PAVILION — 102 Suttor Ave.

Sec. 1—HORSES—Riding Competitions (Continued).

BOOKS THAT ARE "NEWS"

If a book is headline news to-day you'll find it in the Bookstall Library . . . in Sydney's only Lounge Library . . . in Sydney's biggest and best Library! All oversea book successes are mailed direct to the Bookstall Library—the Library that gives you new book releases direct from the publishing house! An unsurpassed fiction section is only rivalled by a superb array of books on every conceivable subject! Science, Art, Travel, Politics, Economics, Aviation, Yachting, etc., etc.

BOOKSTALL LIBRARY

Subscription Rates

| CITY: | Three months | Six months | Twelve months |
|---------------------------------------|--------------|------------|---------------|
| 1 Book and 1 Magazine .. | 8 6 | 15 6 | £1 7 6 |
| 2 Books | 1 0 | £1 0 0 | £1 17 6 |
| 2 Books and 1 Magazine or Three Books | 12 6 | £1 2 6 | £2 0 0 |
| 3 Books and 1 Magazine or Four Books | 15 0 | £1 7 6 | £2 10 0 |
| COUNTRY: | | | |
| 8 Books at a time | £1 1 0 | £1 15 0 | £2 15 0 |
| 10 Books at a time | £1 10 0 | £2 5 0 | £3 7 6 |

A Spacious Reading Lounge is at the Disposal of All Subscribers.

N.S.W. BOOKSTALL CO. PTY. LTD.

General and Educational Booksellers.

Phone: M 4361

MARKET AND CASTLEREAGH STREETS, SYDNEY.

fourth prize, riding whip; fifth prize, Society's Rosette; sixth prize, Society's Rosette. For the best Girl Rider Turnout, to be judged for horse, equipment, and competitor's riding ability. The competitor must be under 15 years of age on first day of the Show. The birth certificate for each competitor must be produced at time of making the entry, when the certificate of entry will accordingly be endorsed. Each rider to be mounted on a pony not exceeding 14 hands. The pony or equipment need not be owned by the competitor. The same pony shall not be used more than once in classes 223, 224, and 225. The judges may select six or more competitors to compete for the final awards. The finalists will be judged on the following scale of points:—

| | Points |
|-------------------------------------|------------|
| Pony—Conformation and soundness ... | 30 |
| Manner and paces... .. | 20 |
| Equipment—Saddlery | 10 |
| Costume | 10 |
| Riding ability of competitor | 30 |
| Total | 100 |

- 5241. (1) ASHTON, Miss G.
- 5242. (2) BEVERIDGE, Miss G.
- 5243. (3) BLOXHAM, Miss J.
- 5244. (4) CHAMBERLAIN, Miss B.
- 5245. (5) DALE, Miss J.
- 5246. (6) ELLIOTT, Miss O.
- 5247. (7) EWING, Miss J.
- 5248. (8) GREGORY, Miss E.
- 5249. (9) HANNA, Miss D.
- 5250. (10) HENSHAW, Miss J.
- 5251. (11) HOPE-SWEENEY, Miss J.
- 5252. (12) HORDERN, Miss S.
- 5253. (13) FANSON, Miss H. J.
- 5254. (14) JOLLY, Miss M.
- 5255. (15) McNAMARA, Miss A.
- 5256. (16) MARHEINE, Miss W.
- 5257. (17) MARKS, Miss M.
- 5258. (18) MEEKS, Miss V.
- 5259. (19) MERRIMAN, Miss S. C.
- 5260. (20) MOSS, Miss N.
- 5261. (21) PAFFLE, Miss L.
- 5262. (22) PAYNE, Miss J. C.
- 5263. (23) PETTS, Miss S. A.
- 5264. (24) SCALES, Miss S. L.
- 5265. (25) SCOTT, Miss G.
- 5266. (26) SCOTT, Miss J.
- 5267. (27) SWAIN, Miss J.
- 5268. (28) SYMONS, Miss P.
- 5269. (29) THROSBY, Miss N.
- 5270. (30) WALDER, Miss J.
- 5271. (31) WARBY, Miss E.
- 5272. (32) WELCH, Miss R.
- 5273. (33) WHEELER, Miss M.
- 5274. (34) WHITELOW, Miss J.
- 5275. (35) WHITTEN, Miss B.
- 5276. (36) WOODS, Miss G.
- 5277. (37) WOOTTON, Miss P.

Trotting Exhibitions

Judges:
J. A. Walsh,
295 Botany-st.,
South Kensington,
Sydney.

Classes 250 and 251:
C. B. R. Lawler,
130 Alce-st.,
Newtown,
Sydney.

Starter:
C. H. O'Brien,
Windsor, N.S.W.

Assistant Starter:
M. J. Nolan,
63 Fern-st.,
Randwick,
Sydney.

Stewards:
P. Charley (Chief)
W. J. Barnes
A. O. Goe
E. S. Playfair
N. C. Reading
H. G. Whiddon

Handicapper:
O. N. Holler,
183 Elizabeth-st.,
Sydney.

The trotting events to be run under the rules of the New South Wales Trotting Club, Ltd., where applicable. Entries for the trotting events close at 5 p.m. on Saturday, 19th February, and must be made in writing, and shall contain the age, colour, sex, and pedigree (if any) of the horse and a list of the three best placed performances, also whether the horse will compete, hopped or unhopped, in each event for which it is entered.

All riders and drivers must wear skull caps to be provided by the Society. All trotting events to finish opposite the Sutor Stand. The horses to trot or pace to the left around flag poles. All handicaps and starts to be made by distance.

In the event of a horse galloping the Stewards may disqualify same. The gait of each class shall be governed by its conditions.—Trotters or Pacers shall be restricted to classes specially mentioned; where the gait is not stated both may compete.

At the discretion of the committee trotting horses will be allowed to exercise in parade ring between 8 and 9 a.m., and between 1 and 2 p.m. each day after first day of the Show.

The Committee reserves the right to alter the dates of the various events as circumstances may require. Exhibits in Classes 250 and 251 will be judged by the judge of the stud trotters.

SCRATCHING. THIS RULE WILL BE RIGIDLY ENFORCED.

A NOMINATOR MUST NOTIFY THE SECRETARY OF THE SOCIETY, IN WRITING, OF HIS INTENTION TO SCRATCH HIS HORSE. SHOULD HE FAIL TO DO SO, A FINE NOT EXCEEDING £2, MAY BE IMPOSED UNLESS A SATISFACTORY EXPLANATION IS RECEIVED. THE OMISSION OF SUCH NOTIFICATION WILL ALSO BE REPORTED TO THE NEW SOUTH WALES TROTTING CLUB, LTD.

NON-STARTERS.

Any competitor not in the marshalling yard, with horse and gig, five minutes before an event is timed to commence, shall be considered a non-starter in that event.

SPECIAL PROVISION.

The above condition relative to scratching will not be enforced where a horse is produced for inspection and pronounced unfit to compete by the Society's Veterinary Surgeon, or, in the event of a horse being so severely injured or otherwise incapacitated, that it is impossible for it to be brought to the Showground, a certificate to that effect from a registered Veterinary Surgeon will be accepted. Similarly, where a nominator has two or more horses entered for the same event, or where a horse is entered for two events on the one day, exemption from these conditions may be granted at the discretion of the horse committee.

Any penalty incurred by a horse will be declared at the conclusion of the day's events. All trotting events are open to trotters or pacers in saddle or harness, unless otherwise specified in the conditions of the event. All riders and drivers (except in Ladies' contests) to hold either a Professional License or a "Royal Agricultural Society of N.S.W. Permit," issued by the N.S.W. Trotting Club, Ltd., Elizabeth-st., Sydney.

Heats and finals will be run at the discretion of the Stewards. Heats shall be drawn in the marshalling yard. There shall not be more than five horses on the one mark start in any one event.

N.S.W. TROTTING CLUB, LTD., STEWARD.

The N.S.W. Trotting Club, Ltd., will nominate a Steward whose duties shall be to assist in the observance of the Rules and Regulations of the N.S.W. Trotting Club, Ltd. during the conducting of events at this and future Royal Easter Shows.

DRESS AND COLOURS.

All gentlemen riders and drivers in competitions must be dressed in jockey costume (ladies in riding habit) as follows, viz.:—Cap and jacket of silk or satin; breeches of white corduroy, flannel, or buckskin, and top boots in saddle; the latter optional in harness. The colours must be stated on the certificate of entry.

This regulation will be strictly enforced.

KEEP MACHINERY RUNNING — Tools, accessories, spare parts of best quality at McPHERSON'S LTD. — 51-65 Bathurst Street, Sydney.

HYCO JIG OR SCROLL SAWS — compact and complete. At McPHERSON'S LTD. — 51-65 Bathurst Street, Sydney.

Sec. 1—HORSES—Trotting Exhibitions (Continued).

INSURANCE OF TROTTING GIGS.

Gigs taking part in Trotting Events during the currency of the 1949 Royal Easter Show have been insured by the Society against accident. The total liability under the policy shall not exceed £200 for the duration of the Show. Payment of a claim, with a minimum of £2, for any gig, in any one accident, will not exceed £20. All accidents must be reported by the driver concerned to the Secretary of the Society not later than two hours after the accident occurs. The Society's stewards of Trotting Events are also instructed to furnish the Secretary of the Society with full details of the accident at the conclusion of the event in which it occurred. The Secretary of the Society will instruct the owner or driver of the gig the manner in which the claim must be lodged. Claims will not be considered by the Society unless the provisions of this clause are observed.

POST ENTRIES.

Post Entries will close at the main office on the Showground at 9.30 a.m. (see exceptions) for day events and 12 noon for night events on the day or night the events are advertised to take place. Where an event is to take place on or before 10 a.m., Post Entries for such event must be made not later than 5 p.m. on the preceding day. On no consideration will Post Entries be accepted after the time specified.

NOTICES AND INSTRUCTIONS TO COMPETITORS.

Commencing from the date of nomination for each event, competitors (owners, lessees, drivers, or riders) shall comply with all notices and instructions (as they affect the Trotting exhibitions) issued by the Society.

DAY AND EVENING EVENTS.

Trotting Events will be conducted during the Day and Evening Programme of the Show. Every endeavour will be made to conclude Trotting Events prior to 10 p.m. each Session. Only extreme circumstances will cause the Council to depart from the programme and the time set down for each event.

DAY OR NIGHT OF EVENTS.

When possible each trotting event will be conducted on the day or night mentioned following the particulars of each event.

NIGHT STALLS FOR TROTTERS.

When required, stalls for trotters competing in the Evening Ring Programme will be provided on application to the Horse Superintendent. This reservation will be restricted to evening contests. Country trotters are already provided for. UNLESS THE COUNCIL IS COMPELLED, BY CIRCUMSTANCES BEYOND ITS CONTROL, TO ALTER THE TIMES SET OUT IN THE RING TIME TABLE, SUCH TIMES WILL BE STRICTLY ADHERED TO.

SPECIAL NOTICE.
ASSESSMENT SCHEME.

The Assessment Scheme as agreed upon for trotting events at an Agricultural Show shall apply to all trotting events conducted during the currency of the 1949 Royal Easter Show.

Where a class is restricted by a condition that the event is for horses with no better than a certain assessment the word "assessment" shall have application to Show assessments only and not to the assessment of the relevant horse at Licensed Trotting Meetings.

SPECIAL NOTICE—The success of any horse in Ladies' Handicaps will not involve re-assessment in any other race.

MOST SUCCESSFUL GENTLEMAN DRIVER.

(Special Prize)—Trophy will be presented to the most successful gentleman driver in handicap trotting events, Royal Easter Show, 1949. The prize shall be determined as follows:—
Each first prize to count as three points, second as two, third as one.

The "Les. Martin Memorial Cup" presented by Mr. F. Jenkins, 58 Balmaln-rd., Leichhardt, Sydney, will be awarded to the most successful exhibitor in Trotting Events, Classes 271, 272, 275, and 276 excepted. Each first prize to count as three points, second as two, third as one. The exhibitor gaining the greatest number of points shall be the winner.

HEAT PRIZE MONEY.

IN ADDITION TO THE PRIZE MONEY (LADIES' TROTS AND "TOOTH'S K.B. LAGER" HANDICAP EXCEPTED) HEAT WINNERS IN TROTTING OR PACING EVENTS WILL RECEIVE £2.

SPECIAL PRIZES — £50.

FASTEST TIMES, TROTTERS AND PACERS.

(Special Prize)—£25 will be paid to the owner of the trotter recording the fastest time for winning a heat, semi-final, or final in trotting events during the currency of the 1949 Royal Easter Show.

(Special Prize)—£25 will be paid to the owner of the pacer recording the fastest time for winning a heat, semi-final, or final in trotting events during the currency of the 1949 Royal Easter Show.

CLASS 250—THE "MASON AND MOAT" TROT-
TING OR PACING MARE IN HARNESS.
(Distance, twice around track.)

(Special Prizes)—£50, presented by Mason and Moat, Carriers, 4 Barker-st., Sydney. First prize, £35; second prize, £10; third prize, £5; To be judged in harness.—Speed, 40 points; conformation, 40 points; style, 20 points. Two seconds for each lap to be conceded to trotters.

The speed shall be decided by the conduct of two heats in which the same two horses will compete over a distance of twice around the track. The horse on the inside for the first heat will be on the outside in the second heat.

All mares competing in this contest must have been granted a Government Certificate (in which case an examination for identification purposes will be made by the Society's veterinary surgeons) or Royal Agricultural Society's certificate for soundness. This certificate must be presented to the Stewards before competing.

This class will be judged by the Judge of the stud trotters.

5278. (1) AGGETT, S. Lawnay, 1978M, blk., 1941; bred by exhibitor; s. Lawn Derby, 722, d. Eileen Pronto, 716M. Colours: Pale blue, dark blue sash and cap.

Sec. 1—HORSES—Trotting Exhibitions (Continued).

3 5279. (2) BALL, S. M. Blue Orchid, 1601M, b., 18:9:40; bred by R. C. Simpson, Armidale, N.S.W.; s. Admiral Harwood, 773, d. Joan Spear (imp. N.Z.), 1228M. Colours: Gold, purple sleeves and cap.

5280. (3) BALL, S. M. Florence Dillon, Vol. 7, blk., 18:10:41; bred by exhibitor; s. Wilver Dillon, 1069, d. Florrie Lucy, 1357M. Colours: Gold, purple sleeves and cap.

5281. (4) DUNK, D. Derby's Notion, Vol. 7, b., 1941; bred by E. Rofe, Camden, N.S.W.; s. Robert Derby, 704, d. Melting Moments, 539. Colours: Cerise, white Maltese cross and sleeves, cerise cap.

5282. (5) FITZPATRICK, R. Patsy's Pride, Vol. 8, b., aged; s. Springfield Globe, 1027, d. The Harbour Bridge, 1340M. Colours: Pink, red cap.

2 5283. (6) HALL, P. J. Miss Wallace, Vol. 7, b., 1941; bred by S. R. Moore, Wollongong, N.S.W.; s. Roy Redmond (imp.), 731, d. Royal Lass. Colours: Red, purple sleeves, red cap.

5284. (7) OWENS, E. J. Wallabyne, Vol. 7, b., 1940; bred by W. Thomas, Portland, N.S.W.; s. Walla Walla, 439, d. Ownaphone. Colours: Brown and black halves, brown sleeves, black cap.

5285. (8) PATON, M. Eileen Tingle, Vol. 8, br., 19:10:44; bred by E. A. Stockwell, Riverstone, N.S.W.; s. Bob Tingle, 794, d. Celtic Brick. Colours: Royal blue, yellow Maltese cross and cap.

5286. (9) PHILLIS, A. Derby Pearl, 1712M, blk., 6:11:39; bred by W. J. McKell, Redfern, Sydney; s. Derby Adonis (William Derby), 759, d. Pearl Derby, 2235M. Colours: Red and brown halves, blue cap.

5287. (10) SWEETMAN, R. H. Wirra's Glide, Vol. 8, b., 1938; bred by A. E. Woods, Parke, N.S.W.; s. Wirra Walla, 705, d. Royal Glide. Colours: Black, royal blue braces and sleeves, black cap.

5288. (11) WILKINS, O. Lady Charm, 1935M, ch., 5:11:40; bred by A. E. Jones, Armatree, N.S.W.; s. Charming Peter, 814, d. Ribbon Pearl. Colours: Cerise, gold band, black cap.

CLASS 251—THE "TULLOCHS PTY., LTD." TROT-
TING OR PACING STALLION IN HARNESS.
(Distance, twice around track.)

(Special Prizes)—£50, presented by Tullochs Pty., Ltd., of Mary-st., Rhodes—Manufacturers of Econo-Steel Frames for Buildings, "Phoenix" Brand Shovels and Spades, and General Engineers. First prize, £35; second prize, £10; third prize, £5. To be judged in harness—Speed, 40 points; confirmation, 40 points; style, 20 points. Two seconds for each lap to be conceded to trotters.

The speed shall be decided by the conduct of two heats in which the same two horses will compete over a distance of twice around the track. The horse on the inside for the first heat will be on the outside in the second heat.

All horses competing in this contest must have been granted a Government certificate (in which case an examination for identification purposes will be made by the Society's veterinary surgeons) or Royal Agricultural Society's Certificate for soundness. The certificate must be presented to the Stewards before competing.

This class will be judged by the Judge of the stud trotters.

5289. (1) CLARKE, P. A. Bold Robert, Vol. 8, b., 1944; bred by exhibitor; s. Robert Derby, 704, d. Pat's Pick. Colours: Black and white diamonds, red cap.

5290. (2) COCKS, W. H. AND K. J. Beau Robert, Vol. 8, b., 1944; bred by exhibitors; s. Robert Derby, 704, d. Child Silk, 1641M. Colours: Black and white stripes, white sleeves, red cap.

5291. (3) DENGATE, N. Wynstar, 1078, ch., 1:10:41; bred by A. H. Hamer, Liverpool, N.S.W.; s. Starwyn (imp.), 1028, d. Carella, 1627M. Colours: Purple and black halves, black cap.

5292. (4) EVANS, G. L. Belgrave, 789, br., 18:9:43; bred by exhibitor; s. Lawn Derby, 722, d. Royal Linda.

5293. (5) GILMORE, H. Claremont Lad, 819, b., —:9:42; bred by G. Yates, Kingswood, N.S.W.; s. Swiftwood, 1035, d. Patty Bells. Colours: Tartan, gold sash and cap.

5294. (6) MOORE, J. W. Gay Lawn, Vol. 7, b., bred by exhibitor; s. Lawn Derby, 722, d. Widgee Bells, Vol. 7. Colours: Gold, purple sleeves and cap.

5295. (7) MORRELL, R. G. Royal Robert, 1007, b., aged; bred by A. Reynolds, Windsor, N.S.W.; s. Robert Derby, 704, d. Dyed Ribbons, 710M. Colours: Pale blue, dark blue sash and cap.

5296. (8) PICKEN, W. Fire Bar (imp. N.Z.), Vol. 8, b., 1942; bred by N. E. Browne, Yaldhurst, N.Z.; s. Gold Bar, d. Golden Travis. Colours: Cerise and gold stripes, gold sleeves and cap.

5297. (9) ROBB, Mrs. M. D. Mona's Son, Vol. 7, blk., 14:9:40; bred by H. J. Robb, Forbes, N.S.W.; s. Minton's Son, d. Mona Marie. Colours: Brown, red spots, brown cap.

5298. (10) SMITH, G. King Lucius, 881, br., 1941; bred by A. Springett, Bowral, N.S.W.; s. St. Lucia's Last, 1012, d. Luita. Colours: Royal blue, white armbands, blue cap.

5299. (11) SWEANEY, A. E. Walla Wilbur, 1065, b., 5:9:41; bred by R. Ridge, Freeman's Reach, N.S.W.; s. Walla Walla, 439, d. Miss Wilbur, 2131M. Colours: Blue and gold.

495 CIAL. TROT (2.22 Class) Held 12/4/49.
1st L50, 2nd L20, 3rd L10, 4th L5.

1st Heat.

- | | |
|--------------------|-------------|
| 1. Walla's Pick | A. Thompson |
| 2. Fast Silk | E. Marshall |
| 3. Cassades Choice | D. McMillan |

Time - 2 mins. 12-2/5 sec.

2nd Heat.

- | | |
|-------------------|------------|
| 1. Susie Tingle | S. Boulden |
| 2. Lady Starwyn | H. Cohen |
| 3. The Southerner | H. Alley |

2 mins. 18 secs. - Time.

3rd Heat.

- | | |
|---------------------|-------------|
| 1. Altivolo | S. McMillan |
| 2. Venetian Lady | H. Alley |
| 3. St. Lucia's Star | A. Thompson |

2 mins. 12-4/5 secs. - Time

4th Heat.

- | | |
|--------------------|---------------------|
| 1. Real Lawn | F. Wilkins |
| 2. Marjory's First | W.J. Smith (Jennie) |
| 3. Ray Basil | W.J. Smith |

2 mins. 20-1/5 secs.

5th Heat.

- | | |
|-----------------|-------------|
| 1. Sure Ray | J.D. Watts |
| 2. Royal Biddy | A. Thompson |
| 3. Merry Ringan | J. McLellan |

2 mins. 20 secs.

6th Heat.

- | | |
|---------------|--------------|
| 1. Headman | H. Alley |
| 2. Model Max | W. Picken |
| 3. Swift Sure | A. Cunnyngan |

2 mins. 17 secs.

FINAL

| | |
|-----------------|-------------|
| 1. REAL LAWN | F. WILKINS |
| 2. ALLIVOLU | S. McMILLAN |
| 3. SUSIE TINGLE | S. BOULDEN |
| 4. HEADMAN | H. ALLEY |

Sec. 1—HORSES—Trotting Exhibitions (Continued).

- CLASS 252—THE "NESCAFE" HANDICAP IN HARNESS (1 mile). [2.35 Class.]
(Special Prizes)—£85, presented by Nestle's Food Specialties (Australia), Ltd., 17 Foveaux-st., Sydney. First prize, £50; second prize, £20; third prize, £10; fourth prize, £5. Horses will be assessed to trot or pace 2.35 or better to the mile.
5300. (1) ADAMS, J. **True Success**, b. h., 1944; s. Cloudy, d. by Bingedore. Colours: Black and white stripes, red cap.
5301. (2) ALEXANDER, G. A. AND G. D. **Tom Redmond**, b. g., 1942; bred by A. Reynolds, Windsor, N.S.W.; s. Roy Redmond (imp.) 731, d. Dyed Ribbons, 710M. Colours: Pink and gold, pink cap.
5302. (3) ANDREWS, H. J. **Noble Wirra**, blk. h., 25: 10: 45; bred by R. J. Best, Parkes, N.S.W.; s. Wirra Walla, 705, d. Fast Cole. Colours: Red, black stars, red cap.
5303. (4) ANDREWS, H. J. **Sydney Ayr**, b. h., 20: 9: 46; bred by exhibitor; s. Van Ayr, Vol. 7, d. Peg's Pet. Colours: Red, black stars, red cap.
5304. (5) ANNABEL, A. J. **Joy Tingle**, blk. m., 1944; s. Bob Tingle, 794, d. Joygwen. Colours: Orange, red sash and cap.
5305. (6) ANNABEL, A. J. **Leederville Lad**, b. g., aged; bred by exhibitor; s. Pay Globe, d. Brighton Belle. Colours: Orange, red sash and cap.
5306. (7) ANNABEL, A. J. **Plain Cascade**, blk. g., aged; s. Cascade's Choice, d. by Delavan Chimes, 330. Colours: Orange, red sash and cap.
5307. (8) ARNDELL, S. **Dallas**, ch. g., 1943; bred by D. Ridge, Windsor, N.S.W.; s. Robert Wyn, d. Cameo Bells. Colours: Red, blue and black bands, black sleeves and cap.
5308. (9) BAGUST, T. G. **Beverley Girl**, ch. m., 1944; bred by exhibitor; s. Silver Walla, d. Donora Steel. Colours: Blue, gold diamonds, blue cap.
5309. (10) BAGUST, T. G. **Weenar**, b. g., 1942; s. Royal Walla, 1008, d. Shining Bronte, 2371M. Colours: Purple, sky blue sleeves and cap.
5310. (11) BISMIRE, N. H. **Noble Adonis**, b. g., 1943; s. Dixie Noble, d. Connie Adonis. Colours: Royal blue, yellow Maltese cross and cap.
5311. (12) BISMIRE, N. H. **Smart Bob**, b. g., 1943; bred by D. Lindsey, Austimner, N.S.W.; s. Robert Derby, 704, d. Dark Lass. Colours: Royal blue, yellow Maltese cross and cap.
5312. (13) BORG, P. **Worwell**, b. g., 1942; s. Wallagalong, 699, d. Orwell. Colours: Blue, red sash, armbands, and cap.
5313. (14) BRANCH, W. E. **Dream Day**, b. h., 1944; bred by W. Stone, Bexley, Sydney; s. Robert Derby, 704, d. Val Alto. Colours: Blue, gold diamonds, blue cap.
5314. (15) BROWN, J. **Black Rex**, blk. h., bred by J. Mallon, Lismore, N.S.W.; s. Rex's Image, 983, d. by Delavan's Quest, 622. Colours: Light blue, purple spots, light blue cap.
5315. (16) BROWNE, W. **Kyogle Lass**, b. m., 1944; bred by D. Mahon; s. Radiant Walla, 970, d. Rex Lass, 2316M. Colours: Black, blue sash, black cap.
5316. (17) BURNS, B. **Venetian Lady**, b. m., 1944; bred by exhibitor; s. Robert Derby, 704, d. Little Pay. Colours: Light blue, purple spots, light blue cap.
5317. (18) BURTESSHAW, P. M. **Inheritor**, blk. h., 19: 10: 44; bred by exhibitor; s. Starwyn (imp.), 1028; d. Inheritrix, 1877M.
5318. (19) BYRNE, J. **Mister Spruce**, b. h., 1945; s. Bold Voyage, d. Belle Lass. Colours: Henna, brown diamonds, brown cap.
5319. (20) CAFFYN, J. C. **Prominent Star**, b. h., 1944; bred by J. E. Frowin, Orange, N.S.W.; s. Starwyn (imp.), 1028, d. Silanta, 2379M. Colours: Black, maroon sash, yellow cap.
5320. (21) CATTELL, S. **Drought**, br. g., 1944; bred by exhibitor; s. Royal Walla, 1008, d. by Maori Land, 272. Colours: Red, yellow diamonds and cap.
5321. (22) CHANT, H. B. **Cascade Pool**, blk. h., 1944; s. Cascade Boy, d. Miss Pool. Colours: Brown, red spots, brown cap.
5322. (23) CHICK, K. **Kerry Lawn**, b. h., 1946; bred by P. L. Garlick, Temora, N.S.W.; s. Lawn Derby, 722, d. Gay Frisco.
5323. (24) CLARK, E. W. **Croxton Boy**, b. g., aged; bred by J. W. Nobbs, Badger's Creek, N.S.W.; s. Nikola, 654, d. by Machine Brick, 563. Colours: Red and white checks, blue sleeves and cap.
5324. (25) COPELIN, J. **Sailing Direct**, ch. g., aged; bred by J. Paske, Albury, N.S.W.; s. Tennessee Direct (imp.), 556, d. Lady Sailor. Colours: Pink and blue.
5325. (26) CRAIG, C. **Royal Son**, blk. h., 1946; bred by exhibitor; s. Worrason, 1074, d. Pretty Dixie. Colours: Red, black sash, red cap.
5326. (27) CRANNEY, F. M. **Joy's Lawn**, b. m., 1945; bred by exhibitor; s. Lawn Derby, 722, d. Avian Lass. Colours: Red, black sleeves, and cap.
5327. (28) CUNYNGHAME, A. W. **Swiftsize**, br. g., 1940; bred by C. B. R. Lawler, Newtown, Sydney, s. Swiftwood, 1035, d. Bright, 1399M. Colours: Red, blue bands, gold cap.
5328. (29) CURREY, W. L. **Attention**, b. g., 1944; bred by E. Hicks, Q'ld; s. Broad Arrow, Vol. 7, d. Kitty Wilkes. Colours: Yellow and black halves, white cap.

BLACKSMITHS' TOOLS, Anvils and Forges — Now on display at McPHERSON'S PAVILION — 102 Suttor Ave.

Sec. 1—HORSES—Trotting Exhibitions (Continued).

5329. (30) CURREY, W. L. **Happy Wirra**, br. h., 1945; bred by exhibitor; s. Wirra Rue, 1073, d. Happy Loy. Colours: Yellow and black halves, white cap.
5330. (31) DEWELL, T. A. **Rhythm Girl**, Vol. 7, br. m., 29: 10: 44; bred by exhibitor; s. Royal Walla, 1008, d. Forest Princess, Vol. 7. Colours: Gold, green sash and sleeves, black cap.
5331. (32) DICKSON, MRS. E. B. **High Tone**, Vol. 7, br. h., 3: 8: 45; bred by C. M. Dickson, Cowra, N.S.W.; s. Lawn Derby, 722, d. Double Account, Vol. 7. Colours: Black, white stars, black cap.
5332. (33) DUMESNY, W. **Master's Child**, br. h., 1944; bred by exhibitor; s. Master Dixie, 917, d. Ella Child, 1767M. Colours: Brown, red spots, brown cap.
5333. (34) ELLIOTT, R. **Nola's Hope**, blk. g., 1941; bred by M. Mahon, Cootamundra, N.S.W.; s. Globepool, 570, d. Pretty Jean. Colours: Red, white diamonds, red cap.
5334. (35) FARRINGTON, F. A. **Leeds**, b. g., 1940; bred by C. B. R. Lawler, Newtown, Sydney; s. Walla Walla, 439, d. Machine Derby, 1349M. Colours: Royal blue, orange diamonds, black cap.
5335. (36) GANDERTON, L. F. **Robert John**, b. g., 1946; bred by exhibitor; s. Mark Robert, 914, d. Nancy Minton. Colours: Red, white diamonds, red cap.
5336. (37) GILLARD, T. **Jimmy Jay**, b. g., 1938; s. Brockmickle, d. Our Maran. Colours: Green and white halves, white sleeves, green cap.
5337. (38) GRAY, C. H. **Bruce Derby**, Vol. 8, br. h., —: 10: 46; bred by exhibitor; s. Lawn Derby, 722, d. Mary Lou. Colours: White, blue diamonds, blue cap.
5338. (39) GREEN, W. **Sunny Pick**, b. g., 1944; bred by W. Green, Cowra, N.S.W.; s. Pick On, d. by Talisman. Colours: Red, blue bands, gold cap.
5339. (40) HALL, G. W. **Grand Final**, b. m., 1944; bred by P. J. Hall, Penrith, N.S.W.; s. Robert's Gift, d. Shirley Charms. Colours: Red, purple sleeves and cap.
5340. (41) HANDO, W. **Western Peak**, Vol. 7, b. m., 11: 10: 45; bred by exhibitor; s. Silver Peak, 1016, d. Western Lady, 2490M. Colours: Purple and red halves, red cap.
5341. (42) HEFFERNAN, D. N. **Sparkling Prince**, b. h., 1943; s. Sparkling Walla, 1025, d. by Royal Bill. Colours: Black, yellow diamond and cap.
5342. (43) IVERY, K. **Dusty Robert**, b. h., 1944; bred by A. E. Ivery, Penrith, N.S.W.; s. Robert Derby, 704, d. Dora Lenora. Colours: Blue, green crossed braces, blue cap.
5343. (44) IVERY, K. **Kelth's Hope**, b. g., 1945; bred by exhibitor; s. Robert Derby, 704, d. Yankee Splash. Colours: Red and yellow hoops, red cap.
5344. (45) JACOBS, W. G. **Jim Single**, b. h., 1945; bred by P. McCullum, Windsor, N.S.W.; s. Bob Tingle, 794, d. Satin Girl. Colours: Pale blue, pink braces and cap.
5345. (46) LAWRENCE, L. J. **Nargong**, br. m., bred by exhibitor; s. Van Wilver, 1059, d. Wallflower. Colours: White, green hoops, yellow cap.
5346. (47) LOVEDAY, R. **Anxiety**, blk. g., aged; s. Roy Redmond (imp.), 731. Colours: Cerise, green sleeves and cap.
5347. (48) LUSCOMBE, G. C. **Roballa**, br. h., 1944; bred by exhibitor; s. Robert Derby, 704, d. Win Alloway, 2097M. Colours: Black, red sleeves and cap.
5348. (49) McDONALD, E. L. **Magnificent**, b. h., 1944. Colours: Red, purple cap.
5349. (50) McINTYRE, L. **Felon**, br. h., 1943; bred by T. McIntyre, Homebush West, Sydney; s. Bob Tingle, 794, d. Aussie's Child. Colours: Orange and brown hoops, orange cap.
5350. (51) MACKENNEY, J. F. **Rapid Progress**, br. h., 1945; bred by exhibitor; s. Lawn Derby, 722, d. by Childe Wood, 257. Colours: Purple and red halves, red cap.
5351. (52) MARTIN, R. E. **Silver Wyn**, ch. m., 1944; bred by J. E. Frowin, Orange, N.S.W.; s. Starwyn (imp.), 1028, d. Coalwood, 1649M. Colours: Red and blue halves, red cap.
5352. (53) MULLEY, K. **Yalwal Son**, blk. g., 1942; bred by A. A. Simpson, Blacktown, N.S.W.; s. Yalwal, d. Belvoir Hope. Colours: Black, white sleeves, black cap.
5353. (54) NORRGARD, V. JUNR. **Sure Logan** (imp. N.Z.), Vol. 7, blk. h., 1945; bred by D. Green, Mothven, N.Z.; s. Gallant Knight (imp.—70,289, A.T.R.), d. Sure Sylie. Colours: Red, green diamonds and cap.
5354. (55) O'BRIEN, J. **Gallant Don**, 856, br. h., 4: 10: 43; bred by C. H. O'Brien, Windsor, N.S.W.; s. Double Cross (imp. N.Z.), 846, d. Tingle, 928M. Colours: Black and white diamonds, red cap.
5355. (56) PATON, M. **Eileen Tingle**, Vol. 8, br. m., 19: 10: 44; bred by E. A. Stockwell, Riverstone, N.S.W.; s. Bob Tingle, 794, d. Celtic Brick. Colours: Royal blue, yellow Maltese cross and cap.
5356. (57) PHILLIS, A. **Royal Saxon**, Vol. 8, br. h., 1944; bred by F. G. R. Stephenson, Concord, Sydney; s. Robert Derby, 704, d. Saxon's Beauty, 1405M. Colours: Red and brown halves, blue cap.
5357. (58) PHILLIS, A. **Royal Windsor**, 1009, b. h., 15: 10: 42; bred by F. G. R. Stephenson, Concord, Sydney; s. Robert Derby, 704, d. Black Mari, 1192M. Colours: Red and brown halves, blue cap.
5358. (59) PHILLIS, A. **Torpedo's Best**, b. m., 1942; s. Best Wishos, 791, d. Miss Torpedo. Colours: Red and brown halves, blue cap.

THE MEETING PLACE for Men-on-the-land and Engineers — McPHERSON'S PAVILION — 102 Suttor Ave.

Sec. 1—HORSES—Trotting Exhibitions (Continued).

TROTGING GEAR



TROTGING GIGS

Made on the premises by expert craftsmen, from £35.

GIG WHEELS

New Wheels to your requirements.

TROTGING HARNESS

Brand new, craftsman made, from £12 10 - set.

HOPPLES

New, from £10 a set.

BOOTS

All Classes or Made-to-order—tell us your requirements.

REPAIRS CARRIED OUT



D. KING

(COACH BUILDER)

122 Devonshire Street, City, Sydney
464 Elizabeth Street, Sydney
178 Castlereagh Street, Redfern

Phone: MX 1269 (Day or Night)

5359. (60) PICKEN, W. **Silver Sammy**, b. h., 1945; s. Wirra Walla, 705, d. Gleam of Silver. Colours: Cerise and gold stripes, gold sleeves and cap.
5360. (61) PILGRIM, H. **Susie Tingle**, Vol. 7, b. m., 25:9:42; bred by J. Parkes, Riverstone, N.S.W.; s. Bob Tingle, 794, d. Susie Realm, Vol. 7. Colours: Black and white stripes, red cap.
5361. (62) PRACEY, T. **Sunny Hill**, b. g.; s. General Lulu, 861, d. Rita Pride. Colours: Green, white stars, black cap.
5362. (63) ROBERTS, Miss G. M. **Silver Arrow**, Vol. 8, b. h., 1946; bred by C. Culbert, Sydney; s. Silver Peak, 1016, d. Ayr Derby, 1555M. Colours: Black, green diamonds and cap.
5363. (64) ROUSELL, G. H. **Miss Carol**, Vol. 7, b. m., 1944; bred by exhibitor; s. Mark Robert, 914, d. El Senorita. Colours: Mauve, brown sleeves and cap.
5364. (65) SIBLEY, N. J. **King Harrow**, br. h., aged; s. Broad Arrow, Vol. 7, d. Cole Green. Colours: Black, gold stars, black cap.
5365. (66) SMITH, E. H. O. **Dinah Walla**, Vol. 7, b. m., 21:9:45; bred by exhibitor; s. Radiant Walla, 970, d. Black Dinah, Vol. 7. Colours: Red and blue halves, red cap.
5366. (67) SMITH, Mrs. G. **Evarne**, 1783M, h. m., 9:10:44; bred by G. Smith, Bowral, N.S.W.; s. Bob Tingle, 794, d. Amethea, 1536M. Colours: Royal blue, white armbands, blue cap.
5367. (68) SMITH, Mrs. H. J. **Marjorie's First**, b. m., 1945; bred by T. Johnson, Leeton, N.S.W.; s. Van Ayr, Vol. 7, d. Marjorie Rae. Colours: Black and white checks, red sleeves and cap.
5368. (69) SMITH, W. S. AND H. J. **Star Prince**, Vol. 7, b. h., 23:9:46; bred by exhibitors; s. Yellowstone, 1080, d. Star Princess, 1494M. Colours: Black and white checks, red sleeves and cap.
5369. (70) SULLIVAN, F. **Cheeky**, br. g., 1944; s. Bob Tingle, 794, d. Orient Lou. Colours: Black, red sleeves and cap.
5370. (71) SWEANEY, A. E. **Fussy's Walla**, blk. m., 1945; s. Walla Wilbur, 1065, d. Fussy Direct. Colours: Blue and gold.
5371. (72) THOMPSON, A. **Western Robert**, b. h., 1944; s. Robert Globe, d. by Marmalade. Colours: Green, white stars, black cap.
5372. (73) THOMPSON, W. H. **Civic Star**, b. m., 1943; bred by A. Egan, Nowra, N.S.W.; s. Bob Tingle, 794, d. Star Quest. Colours: White, blue sash and cap.
5373. (74) WATSON, W. N. **Vineyard Bob**, blk. h., 1945; bred by E. Burden, Windsor, N.S.W.; s. Bob Tingle, 794, d. by Lou Wilbur, 616. Colours: Black, white sleeves, black cap.

Sec. 1—HORSES—Trotting Exhibitions (Continued).

5374. (75) WATTS, J. D. **Bogan Queen**, b. m., 1944; bred by W. J. Cross, Parkes, N.S.W.; s. Robert Derby, 704, d. Romany Queen. Colours: Purple and red halves, red cap.
5375. (76) WATTS, L. A. **Queen's Boy**, 967, b. h., 8:11:40; bred by exhibitor; s. Walla Walla, 439, d. Rook Queen, 1139M. Colours: Cerise and gold stripes, gold sleeves and cap.
5376. (77) WILKINS, O. **Lady Charm**, 1935M, ch. m., 5:11:40; bred by A. E. Jones, Armatree, N.S.W.; s. Charming Peter, 814, d. Ribbon Pearl. Colours: Cerise, gold band, black cap.
5386. (10) BISMIRE, N. H. **Noble Adonis**, b. g., 1943; s. Dixie Noble, d. Connie Adonis. Colours: Royal blue, yellow Maltese cross and cap.
5387. (11) BISMIRE, N. H. **Smart Bob**, b. g., 1943; bred by D. Lindsey, Austinmer, N.S.W.; s. Robert Derby, 704 d. Dark Lass. Colours: Royal blue, yellow Maltese cross and cap.
5388. (12) BORG, P. **Worwell**, b. g., 1942; s. Wallagalong, 699, d. Orwell. Colours: Blue, red sash, armbands, and cap.
5389. (13) BRANCH, W. E. **Dream Day**, b. h., 1944; bred by W. Stone, Bexley, Sydney; s. Robert Derby, 704, d. Val Alto. Colours: Blue, gold diamonds, blue cap.
5390. (14) BROWN, J. **Black Rex**, blk. h., bred by J. Mallon, Lismore, N.S.W.; s. Rex's Image, 983, d. by Delavan's Quest, 622. Colours: Light blue, purple spots, light blue cap.
5391. (15) BROWN, J. **Regulation**, b. g., aged; bred by L. S. Martin, Dalton, N.S.W.; s. Tennessee Direct (imp.), 556, d. Etona, 1780M. Colours: Light blue, purple spots, light blue cap.
5392. (16) BURNS, B. **Venetian Lady**, b. m., 1944; bred by exhibitor; s. Robert Derby, 704, d. Little Pay. Colours: Light blue, purple spots, light blue cap.
5393. (17) BURTENSHAW, P. M. **Inheritor**, blk. h., 19:10:44; bred by exhibitor; s. Starwyn (imp.), 1028; d. Inheritrix, 1877M.
5394. (18) CAFFYN, J. C. **Prominent Star**, b. h., 1944; bred by J. E. Frewin, Orange; N.S.W.; s. Starwyn (imp.), 1028, d. Silanta, 2379M Colours:
5395. (19) CAIN, P. M. **His Grace**, b. h. 1945; bred by exhibitor; s. Bob Tingle, 794 d. Golden Grace. Colours: Light blue, cerise sleeves, light blue cap.
5396. (20) CARSON, W. **Robert Chicago**, blk. g., aged; bred by J. Reeves, Auburn, Sydney; s. Robert Jewel, d. Bob's Pick. Colours: Purple, green sash and cap.
5397. (21) CATTELL, S. **Drought**, br. g., 1944; bred by exhibitor; s. Royal Walla, 1008, d. by Maori Land, 272. Colours: Red, yellow diamonds and cap.
5398. (22) CHANT, H. B. **Cascade Pool**, blk. h. 1944; s. Cascade Boy, d. Miss Pool. Colours: Brown, red spots, brown cap.
5399. (23) CHANT, L. **General Dixie**, b. h., 1944; s. Master Dixie, 917, d. Rosita. Colours: Brown, red spots, brown cap.
5400. (24) CLARK, E. W. **Croxton Boy**, b. g., aged; bred by J. W. Nobbs, Badgery's Creek, N.S.W.; s. Nikola, 654, d. by Machine Brick, 563. Colours: Red and white checks, blue sleeves and cap.
- CLASS 253—"S.T.C. RADIO" HANDICAP IN HARNESS (1 mile). [2.35 Class.]
- (Special Prizes)—£85, presented by Standard Telephones and Cables Pty., Ltd., 262-274 Botanyrd., Alexandria, Sydney. First prize, £50; second prize, £20; third prize, £10; fourth prize, £5. Horses will be assessed to trot or pace 2.35 or better to the mile.
5377. (1) ADAMS, J. **True Success**, b. h., 1944; s. Cloudy, d. by Bingendoro. Colours: Black and white stripes, red cap.
5378. (2) ALEXANDER, G. A. AND G. D. **Tom Redmond**, b. g., 1942; bred by A. Reynolds, Windsor, N.S.W.; s. Roy Redmond (imp.), 731, d. Dyed Ribbons, 710M. Colours: Pink and gold, pink cap.
5379. (3) ANDREWS, H. J. **Noble Wirra**, blk. h., 25:10:45; bred by R. J. Best, Parkes, N.S.W.; s. Wirra Walla, 705, d. Fast Cole. Colours: Red, black stars, red cap.
5380. (4) ANDREWS, H. J. **Sydney Ayr**, b. h., 20:9:46; bred by exhibitor; s. Van Ayr, Vol. 7, d. Peg's Pet. Colours: Red, black stars, red cap.
5381. (5) ANNABEL, A. J. **Leederville Lad**, b. g., aged; bred by exhibitor; s. Pay Globe, d. Brighton Belle. Colours: Orange, red sash and cap.
5382. (6) ANNABEL, A. J. **Master Wilkes**, b. g., 1944; bred by exhibitor; s. Rembrandt, d., by Governor Wilkes. Colours: Orange, red sash and cap.
5383. (7) ANNABEL, A. J. **Mundella**, ch. g., 1942; s. Lawn Derby, 722, d. Miss Loucol. Colours: Orange, red sash and cap.
5384. (8) ANNABEL, A. J. **Tingle Again**, b. g., 1941; bred by exhibitor; s. Bob Tingle, 794, d. Wilbur Maid. Colours: Orange, red sash and cap.
5385. (9) ARNDELL, S. **Dallas**, ch. g., 1943; bred by D. Ridge, Windsor, N.S.W.; s. Robert Wyn, d. Cameo Bells. Colours: Red, blue and black bands, black sleeves and cap.

Sec. 1—HORSES—Trotting Exhibitions (Continued).

5401. (25) COPELIN, J. **Sailing Direct**, ch. g., aged; bred by J. Paske, Albury, N.S.W.; s. Tennessee Direct (imp.), 556, d. Lady Sailor. Colours: Pink and blue.
5402. (26) CUNYNGHAME, A. W. **Swiftsize**, br. g., 1940; bred by C. B. R. Lawler, Newtown, Sydney; s. Swiftwood, 1035, d. Bright, 1399M. Colours: Red, blue bands, gold cap.
5403. (27) DAVENPORT, J. **Alanem**, b. g., aged; bred by R. Mills, Towrang, N.S.W.; s. Tennessee Direct (imp.), 556, d. Constance. Colours: White.
5404. (28) DEWELL, T. A. **Rhythm Girl**, Vol. 7, br. m., 29:10:44; bred by exhibitor; s. Royal Walla, 1008, d. Forest Princess, Vol. 7. Colours: Gold, green sash and sleeves, black cap.
5405. (29) DUMESNY, W. **Master's Child**, br. h., 1944; bred by exhibitor; s. Master Dixie, 917, d. Ella Child, 1767M. Colours: Brown, red spots, brown cap.
5406. (30) FARRINGTON, F. A. **Leeds**, b. g., 1940; bred by C. B. R. Lawler, Newtown, Sydney; s. Walla Walla, 439, d. Machine Derby, 1349M. Colours: Royal blue, orange diamonds, black cap.
5407. (31) GANDERTON, L. F. **Robert John**, b. g., 1946; bred by exhibitor; s. Mark Robert, 914, d. Nancy Minton. Colours: Red, white diamonds, red cap.
5408. (32) GILBERT, R. **Glen Hope**, b. h., 1945; bred by E. Dwyer, Grong Grong, N.S.W.; s. Wirrason, 1074, d. Shirley Adonis. Colours: Purple, sky blue sleeves and cap.
5409. (33) GILLARD, T. **Jimmy Jay**, b. g., 1938; s. Brockinkle, d. Our Maran. Colours: Green and white halves, white sleeves, green cap.
5410. (34) GILMORE, H. **Claremont Lad**, 819, b. h., —:9:42; bred by G. Yates, Kingswood, N.S.W.; s. Swiftwood, 1035, d. Patty Bells. Colours: Tartan, gold sash and cap.
5411. (35) GRAY, C. H. **Bruce Derby**, Vol. 8, br. h., —:10:46; bred by exhibitor; s. Lawn Derby, 722, d. Mary Lou. Colours: White, blue diamonds, blue cap.
5412. (36) GREEN, W. **Sunny Pick**, b. g., 1944; bred by exhibitor; s. Pick On, d. by Talisman. Colours: Red, blue bands, gold cap.
5413. (37) HALL, G. W. **Grand Final**, b. m., 1944; bred by P. J. Hall, Penrith, N.S.W.; s. Robert's Gift, d. Shirley Charms. Colours: Red, purple sleeves and cap.
5414. (38) HANDO, W. **Western Peak**, Vol. 7, b. m., 11:10:45; bred by exhibitor; s. Silver Peak, 1016, d. Western Lady, 2490M. Colours: Purple and red halves, red cap.
5415. (39) HEFFERNAN, D. M. **Sparkling Prince**, b. h., 1943; s. Sparkling Walla, 1025, d. by Royal Bill. Colours: Black, yellow diamond and cap.
5416. (40) HORTON, G. F. **Yule Win**, b., aged; bred by P. R. Duffy, Gladesville, Sydney; s. Yule Derby, 1082, d. Roberta. Colours: Black and white halves, black cap.
5417. (41) IVERY, K. **Dusty Robert**, b. h., 1944; bred by A. E. Ivery, Pomrith, N.S.W.; s. Robert Derby, 704, d. Dora Lenora. Colours: Blue, green crossed braces, blue cap.
5418. (42) JACOBS, W. G., AND G. WEISS. **Wallalite**, b. m., aged; s. Walla Walla, 439, d. Marmite. Colours: Pale blue, pink braces and cap.
5419. (43) JONES, W. **Double Ace**, b. h., 1946; bred by J. D. Watts, Mascot, Sydney; s. Double Cross (imp. N.Z.), 846, d. Poker Chips, 2259M. Colours: Orange and white halves, green cap.
5420. (44) JONES, W. **Radiant Nomad**, b. h., 1946; bred by J. D. Watts, Mascot, Sydney; s. Radiant Walla, 970, d. Gipsy Huon, 1832M. Colours: Orange and white halves, green cap.
5421. (45) LAWRENCE, L. J. **Nargong**, br. m., bred by exhibitor; s. Van Wilver, 1059, d. Wallflower. Colours: White, green hoops, yellow cap.
5422. (46) LOVEDAY, R. **Anxiety**, blk. g., aged; s. Roy Redmond (imp.), 731. Colours: Cerise, green sleeves and cap.
5423. (47) LUSCOMBE, G. C. **Roballa**, br. h., 1944; bred by exhibitor; s. Robert Derby, 704, d. Win Alloway, 2097M. Colours: Black, red sleeves and cap.
5424. (48) McDONALD, E. L. **Magnificent**, b. h., 1944. Colours: Red, purple cap.
5425. (49) McINTYRE, L. **Felon**, br. h., 1943; bred by T. McIntyre, Homebush West, Sydney; s. Bob Tingle, 794, d. Aussie's Child. Colours: Orange and brown hoops, orange cap.
5426. (50) MACKENNY, J. F. **Rapid Progress**, br. h., 1945; bred by exhibitor; s. Lawn Derby, 722, d. by Child Wood, 257. Colours: Purple and red halves, red cap.
5427. (51) MARTIN, R. E. **Silver Wyn**, ch. m., 1944; bred by J. E. Frewin, Orange, N.S.W.; s. Starwyn (imp.), 1028, d. Coalwood, 1649M. Colours: Red and blue halves, red cap.
5428. (52) METCALFE, J. V. **Likadixie**, Vol. 7, br. h., —:11:48; bred by O. Garrad, Windsor, N.S.W.; s. Phoenix Dixie, 702, d. Machinelike, 1374M. Colours: Black, red diamonds and horseshoes, black cap.
5429. (53) MORGAN, T. W. **Canterbury Boy**, Vol. 7, b. h., 1944; bred by exhibitor; s. Robert Derby, 704, d. Koala. Colours: Blue and white halves, red cap.

"AJAX" HIGH TENSILE BOLTS, Nuts, and Set Screws. Inspect them at McPHERSON'S PAVILION, 102 Suttor Ave.

Sec. 1—HORSES—Trotting Exhibitions (Continued).

5430. (54) MULLEY, K. **Yalwal Son**, blk. g., 1942; bred by A. A. Simpson, Blacktown, N.S.W.; s. Yalwal, d. Belvoir Hope. Colours: Black, white sleeves, black cap.
5431. (55) MYERS, H. **Miss Patrex**, b. m., 1943; bred by W. E. Staniforth, Stockinbingal, N.S.W.; s. St. Lucia's Last, 1012, d. Theresa Lass. Colours: Canary, blue cap.
5432. (56) O'BRIEN, J. **Gallant Don**, 856, br. h., 4:10:43; bred by C. H. O'Brien, Windsor, N.S.W.; s. Double Cross (imp. N.Z.), 846, d. Tingle, 928M. Colours: Black and white diamonds, red cap.
5433. (57) PATON, M. **Eileen Tingle**, Vol. 8, br. m., 19:10:44; bred by E. A. Stockwell, Riverstone, N.S.W.; s. Bob Tingle, 794, d. Celtic Brick. Colours: Royal blue, yellow Maltese cross and cap.
5434. (58) PHILLIS, A. **Royal Saxon**, Vol. 8, br. h., 1944; bred by F. G. R. Stephenson, Concord, Sydney; s. Robert Derby, 704, d. Saxon's Beauty, 1405M. Colours: Red and brown halves, blue cap.
5435. (59) PHILLIS, A. **Royal Windsor**, 1009, b. h., 15:10:42; bred by F. G. R. Stephenson, Concord, Sydney; s. Robert Derby, 704, d. Black Mari, 1192M. Colours: Red and brown halves, blue cap.
5436. (60) PHILLIS, A. **Torpedo's Best**, b. m., 1942; s. Best Wishes, 791, d. Miss Torpedo. Colours: Red and brown halves, blue cap.
5437. (61) PICKEN, W. **Silver Sammy**, b. h., 1945; s. Wirra Walla, 705, d. Gleam of Silver. Colours: Cerise and gold stripes, gold sleeves and cap.
5438. (62) PILGRIM, H. **Susie Tingle**, Vol. 7, b. m., 25:9:42; bred by J. Parkes, Riverstone, N.S.W.; s. Bob Tingle, 794, d. Susie Realm, Vol. 7. Colours: Black and white stripes, red cap.
5439. (63) PRACEY, T. **Sunny Hill**, b. g., s. General Lulu, 861, d. Rita Pride. Colours: Green, white stars, black cap.
5440. (64) RALPH, S. **Timahshank**, b. g., 1944; bred by exhibitor; s. War Danger, Vol. 7, d. Golden Alto. Colours: Purple, green sash and cap.
5441. (65) ROBERTS, Miss G. M. **Silver Arrow**, Vol. 8, b. h., 1946; bred by C. Culbert, Sydney; s. Silver Peak, 1016, d. Ayr Derby, 1555M. Colours: Black, green diamonds and cap.
5442. (66) ROUSELL, G. H. **Miss Carol**, Vol. 7, b. m., 1944; bred by exhibitor; s. Mark Robert, 914, d. El Senorita. Colours: Mauve, brown sleeves and cap.
5443. (67) SHEEDY, A. J. **Remarkable**, b. g., 19:9:44; bred by A. E. Jones, Armatree, N.S.W.; s. Radiant Walla, 970, d. Miniature Lady, 2090M. Colours: Cerise and gold stripes, gold sleeves and cap.
5444. (68) SIBLEY, N. J. **King Harrow**, br. h., aged; s. Broad Arrow, Vol. 7, d. Cole Green. Colours: Black, gold stars, black cap.
5445. (69) SMITH, E. H. O. **Dinah Walla**, Vol. 7, b. m., 21:9:45; bred by exhibitor; s. Radiant Walla, 970, d. Black Dinah, Vol. 7. Colours: Red and blue halves, red cap.
5446. (70) SMITH, Mrs. G. **Evarne**, 1783M, b. m., 9:10:44; bred by G. Smith, Bowral, N.S.W.; s. Bob Tingle, 794, d. Amethea, 1536M. Colours: Royal blue, white armbands, blue cap.
5447. (71) SMITH, Mrs. H. J. **Marjorie's First**, b. m., 1945; bred by T. Johnson, Leeton, N.S.W.; s. Van Ayr, Vol. 7, d. Marjory Rae. Colours: Black and white cheeks, red sleeves and cap.
5448. (72) SMITH, W. S. AND H. J. **Star Prince**, Vol. 7, b. h., 23:9:46; bred by exhibitors; s. Yellowstone, 1080, d. Star Princess, 1494M. Colours: Black and white cheeks, red sleeves and cap.
5449. (73) STRIDE, Mrs. G. **Future Hope**, blk. g., 1:11:44; bred by W. Lawler, Morpeth, N.S.W.; s. Swiftwood, 1035, d. by Robert Derby, 704. Colours: Black and purple stripes, black cap.
5450. (74) SULLIVAN, F. **Cheeky**, br. g., 1944; s. Bob Tingle, 794. Colours: Black, red sleeves and cap.
5451. (75) SWEANEY, A. E. **Fussy's Walla**, blk. m., 1945; s. Walla Wilbur, 1005, d. Fussy Direct. Colours: Blue and gold.
5452. (76) THOMPSON, A. **Wester's Robert**, b. h., 1944; s. Robert Globe, d. by Marmalade. Colours: Green, white stars, black cap.
5453. (77) THOMSON, W. H. **Civic Star**, b. m., 1943; bred by A. Egan, Nowra, N.S.W.; s. Bob Tingle, 794, d. Star Quest. Colours: White, blue sash and cap.
5454. (78) WATSON, W. N. **Vineyard Bob**, blk. h., 1945; bred by E. Burden, Windsor, N.S.W.; s. Bob Tingle, 794, d. by Lou Wilbur, 616. Colours: Black, white sleeves, black cap.
5455. (79) WATTS, J. D. **Bogan Queen**, b. m., 1944; bred by W. J. Cross, Parkes, N.S.W.; s. Robert Derby, 704, d. Romany Queen. Colours: Purple and red halves, red cap.
5456. (80) WATTS, L. A. **Queen's Boy**, 967, b. h., 8:11:40; bred by exhibitor; s. Walla Walla, 439, d. Rock Queen, 1139M. Colours: Cerise and gold stripes, gold sleeves and cap.

PRECISION TOOLS AND GRINDING WHEELS: "P & N" and T.E.C. Brands on display at McPHERSON'S PAVILION, 102 Suttor Ave.

Sec. 1—HORSES—Trotting Exhibitions (Continued).

5457. (81) WILKINS, O. **Lady Charm**, 1935M, ch. m., 5:11:40; bred by A. E. Jones, Armatree, N.S.W.; s. Charming Peter, 814, d. Ribbon Pearl. Colours: Cerise, gold band, black cap.
- CLASS 254—THE "CLUB CHOCOLATE" HANDI-CAP IN HARNESS (1 Mile). [2.32 Class.]**
(Special Prizes)—£85, presented by H. Small and Co. Pty., Ltd., Makers of Club Chocolate, 8 Bridge-rd., Stanmore, Sydney. First prize, £50; second prize, £20; third prize, £10; fourth prize, £5. Horses will be assessed to trot or pace 2.32 or better to the mile.
5458. (1) ADAMS, J. **True Success**, b. h., 1944; s. Cloudy, d. by Bingendore. Colours: Black and white stripes, red cap.
5459. (2) ALLEY, H. **The Southerner**, ch. g., 1943; bred by S. Harpley, Temora, N.S.W.; s. Wilveranj, 1070, d. by Adonis (imp. N.Z.), 466. Colours: Light blue, purple spots, light blue cap.
5460. (3) ANNABEL, A. J. **Joy Tingle**, blk. m., 1944; s. Bob Tingle, 794, d. Joygwen. Colours: Orange, red sash and cap.
5461. (4) ANNABEL, A. J. **Master Wilkes**, b. g., 1944; bred by exhibitor; s. Rembrandt, d. by Governor Wilkes. Colours: Orange, red sash and cap.
5462. (5) ANNABEL, A. J. **Mundella**, ch. g., 1942; s. Lawn Derby, 722, d. Miss Loucol. Colours: Orange, red sash and cap.
5463. (6) ANNABEL, A. J. **Plain Cascade**, blk. g., aged; s. Cascade's Choice, d. by Delavan Chimes, 330. Colours: Orange, red sash and cap.
5464. (7) ANNABEL, A. J. **Tingle Again**, b. g., 1941; bred by exhibitor; s. Bob Tingle, 794, d. Wilbur Maid. Colours: Orange, red sash and cap.
5465. (8) BARNES, F. **Irene Minton**, b. m., 1943; s. Minton Clip, d. Kyshaw.
5466. (9) BISMIRE, N. H. **Smart Bob**, b. g., 1943; bred by D. Lindsay, Austimner, N.S.W.; s. Robert Derby, 704, d. Dark Lass. Colours: Royal blue, yellow Maltese cross and cap.
5467. (10) BORG, P. **Worwell**, b. g., 1942; s. Wallagalong, 699, d. Orwell. Colours: Blue, red sash, armbands, and cap.
5468. (11) BRANCH, W. E. **Dream Day**, b. h., 1944; bred by W. Stone, Bexley, Sydney; s. Robert Derby, 704, d. Val Alto. Colours: Blue, gold diamonds, blue cap.
5469. (12) BROWN, J. **Black Rex**, blk. h., bred by J. Mallon, Lismore, N.S.W.; s. Rex's Image, 983, d. by Delavan's Quest, 622. Colours: Light blue, purple spots, light blue cap.
5470. (13) BROWN, J. **Regulation**, b. g., aged; bred by L. S. Martin, Dalton, N.S.W.; s. Tennessee Direct (imp.), 556, d. Etona, 1780M. Colours: Light blue, purple spots, light blue cap.
5471. (14) BROWNE, W. **Kyogle Lass**, b. m., 1941; bred by D. Mahon; s. Radiant Walla, 970, d. Rex Lass, 2316M. Colours: Black, blue sash, black cap.
5472. (15) BURNS, B. **Venetian Lady**, b. m., 1944; bred by exhibitor; s. Robert Derby, 704, d. Little Pay. Colours: Light blue, purple spots, light blue cap.
5473. (16) CHANT, F. C. **Swanee Dixie**, b. m., 1945; s. Master Dixie, 917, d. Miss Rose Derby, 2121M. Colours: Brown, red spots, brown cap.
5474. (17) CHICK, K. **Kerry Lawn**, b. h., 1946; s. Lawn Derby, 722, d. Gay Frisco.
5475. (18) CLOUGH, D. **Lonely**, blk. m., 1945; bred by J. M. Nader, Temora, N.S.W.; s. U. Scott (imp.—71,516. A.T.R.), d. White Globe, 2492M. Colours: White, blue diamonds, blue cap.
5476. (19) COCKS, W. H. AND K. J. **Beau Robert**, Vol. 8, b. h., 1944; bred by exhibitors; s. Robert Derby, 704, d. Child Silk, 1641M. Colours: Black and white stripes, white sleeves, red cap.
5477. (20) COPELIN, J. **Sailing Direct**, ch. g., aged; bred by J. Paske, Albury, N.S.W.; s. Tennessee Direct (imp.), 556, d. Lady Sailor. Colours: Pink and blue.
5478. (21) CRAIG, C. **Royal Son**, blk. h., 1946; bred by exhibitor; s. Wirroran, 1074, d. Pretty Dixie. Colours: Red, black sash, red cap.
5479. (22) CUNYNGHAME, A. W. **Swiftsize**, br. g., 1940; bred by C. B. R. Lawler, Newtown, Sydney, s. Swiftwood, 1035, d. Bright, 1399M. Colours: Red, blue bands, gold cap.
5480. (23) DAVENPORT, J. **Alanem**, b. g., aged; bred by B. Mills, Towrang, N.S.W.; s. Tennessee Direct (imp.), 556, d. Constanceo. Colours: White.
5481. (24) DEWELL, T. A. **Rhythm Girl**, Vol. 7, br. m., 29:10:44; bred by exhibitor; s. Royal Walla, 1008, d. Forest Princess, Vol. 7. Colours: Gold, green sash and sleeves, black cap.
5482. (25) EGAN, A. **Great Star**, b. g., 1941; bred by J. H. McErlain, Goolagong, N.S.W.; s. Starwyn (imp.), 1028, d. Miss Lachlan. Colours: Red, black sash, red cap.
5483. (26) EVANS, G. L. **Marshall Ayr**, Vol. 8, br. h., 1945; bred by P. E. Marshall and B. Player, Temora, N.S.W.; s. Van Ayr, Vol. 7, d. Miss Starwyn. Colours: Black, red sleeves and cap.
5484. (27) FARRINGTON, F. A. **Leeds**, b. g., 1940; bred by C. B. R. Lawler, Newtown, Sydney; s. Walla Walla, 439, d. Machine Derby, 1349M. Colours: Royal blue, orange diamonds, black cap.
5485. (28) GILMORE, H. **Claremont Lad**, 819, b. h., —:9:42; bred by G. Yates, Kingswood, N.S.W.; s. Swiftwood, 1035, d. Patty Bells. Colours: Tartan, gold sash and cap.

TOOLS FOR ALL TRADES—For 89 years McPHERSON'S have supplied agriculturists and engineers. 51-65 Bathurst St., Sydney.

Sec. 1—HORSES—Trotting Exhibitions (Continued).

5486. (29) HANDO, W. **Western Peak**, Vol. 7, b. m., 11:10:45; bred by exhibitor; s. Silver Peak, 1016, d. Western Lady, 2490M. Colours: Purple and red halves, red cap.
5487. (30) HEFFERNAN, D. M. **Sparkling Prince**, b. h., 1943; s. Sparkling Walla, 1025, d. by Royal Bill. Colours: Black, yellow diamond and cap.
5488. (31) IVERY, K. **Keith's Hope**, b. g., 1945; bred by exhibitor; s. Robert Derby, 704, d. Yankee Splash. Colours: Red and yellow hoops, red cap.
5489. (32) JACOBS, W. G. **Jim Single**, b. h., 1945; bred by P. McCullum, Windsor, N.S.W.; s. Bob Tingle, 794, d. Satin Girl. Colours: Pale blue, pink braces and cap.
5490. (33) JOHNSON, C. **Careless Raider**, b. g., 1943; bred by A. E. Jones, Armatree, N.S.W.; s. Sky Raider, 1019, d. Careless. Colours: Green, gold braces, green cap.
5491. (34) LEES, J. **Sorcery**, ch. m., 1944; bred by exhibitor; s. Lawn Derby, 722, d. Witchery. Colours: Purple and red halves, red cap.
5492. (35) McDONALD, E. L. **Magnificent**, b. h., 1944. Colours: Red, purple cap.
5493. (36) McINTYRE, L. **Felon**, br. h., 1943; bred by T. McIntyre, Homebush West, Sydney; s. Bob Tingle, 794, d. Aussie's Child. Colours: Orange and brown hoops, orange cap.
5494. (37) McKELVEY, J. L. **Model Max**, b. h., 1945; bred by exhibitor; s. Robert Derby, 704, d. Joy Gwen. Colours: Blue and red checks, red sleeves and cap.
5495. (38) MACKENNEY, J. F. **Rapid Progress**, br. h., 1945; bred by exhibitor; s. Lawn Derby, 722, d. by Child Wood, 257. Colours: Purple and red halves, red cap.
5496. (39) MULLEY, K. **Yalwal Son**, blk. g., 1942; bred by A. A. Simpson, Blacktown, N.S.W.; s. Yalwal, d. Bolvoir Hope. Colours: Black, white sleeves, black cap.
5497. (40) PATON, M. **Eileen Tingle**, Vol. 8, br. m., 19:10:44; bred by E. A. Stockwell, Riverstone, N.S.W.; s. Bob Tingle, 794, d. Celtic Brick. Colours: Royal blue, yellow Maltese cross and cap.
5498. (41) PERRY, C. **Globe Wilkes**, b. g.; s. Steel Globe, 1029, d. Dolly Wilkes. Colours: Red, black and white sleeves, red cap.
5499. (42) PHILLIS, A. **Kitty's Pride**, b. m., 1941; s. St. Lucia's Last, 1012, d. Miss Torpedo. Colours: Red and brown halves, blue cap.
5500. (43) FILGRIM, H. **Susie Tingle**, Vol. 7, b. m., 25:9:42; bred by J. Parkes, Riverstone, N.S.W.; s. Bob Tingle, 794, d. Susie Realm, Vol. 7. Colours: Black and white stripes, red cap.
5501. (44) PRACEY, T. **Sunny Hill**, b. g.; s. General Lulu, 861, d. Rita Pride. Colours: Green, white stars, black cap.
5502. (45) SHEEDY, A. J. **Remarkable**, b. g., 19:9:44; bred by A. E. Jones, Armatree, N.S.W.; s. Radiant Walla, 970, d. Miniature Lady, 2090M. Colours: Cerise and gold stripes, gold sleeves and cap.
5503. (46) SMITH, Mrs. G. **Evarne**, 1783M, b. m., 9:10:44; bred by G. Smith, Bowral, N.S.W.; s. Bob Tingle, 794, d. Amethea, 1536M. Colours: Royal blue, white armbands, blue cap.
5504. (47) SMITH, Mrs. H. J. **Marjorie's First**, b. m., 1945; bred by T. Johnson, Leeton, N.S.W.; s. Van Ayr, Vol. 7, d. Marjorie Rae. Colours: Black and white checks, red sleeves and cap.
5505. (48) SWEANEY, A. E. **Fussy's Walla**, blk. m., 1945; s. Walla Wilbur, 1065, d. Fussy Direct. Colours: Blue and gold.
5506. (49) SWEETMAN, R. H. **Wirra's Glide**, Vol. 8, b. m., 1938; bred by A. E. Woods, Parkes, N.S.W.; s. Wirra Walla, 705, d. Royal Glide. Colours: Black, royal blue braces and sleeves, black cap.
5507. (50) THOMPSON, A. **Western Robert**, b. h., 1944; s. Robert Globo, d. by Marmalade. Colours: Green, white stars, black cap.
5508. (51) THOMSON, W. H. **Civic Star**, b. m., 1943; bred by A. Egan, Nowra, N.S.W.; s. Bob Tingle, 794, d. Star Quest. Colours: White, blue sash and cap.
5509. (52) TOWNSEND, G. L. **Cheviot**, b. g., aged; bred by exhibitor; s. Robert Derby, 704, d. Regina Cole, 1127M. Colours: Black, white stars, black cap.
5510. (53) WALKER, Mrs. M. **Roy Cole**, b. g., bred by C. Raby, Springdale, N.S.W.; s. Joe Cole, 656, d. by Warwick. Colours: Red, white dots, blue cap.
5511. (54) WALLIS, R. F. **Little Nolle**, br. m., 1942; bred by I. Wright, Parkes, N.S.W.; s. Minton's Son, Vol. 7, d. Lemonade. Colours: Black and white checks, red sleeves and cap.
5512. (55) WATTS, J. D. **Bogan Queen**, b. m., 1944; bred by W. J. Cross, Parkes, N.S.W.; s. Robert Derby, 704, d. Romany Queen. Colours: Purple and red halves, red cap.
5513. (56) WATTS, J. D. **Centre Fire**, b. h., 28:8:44; bred by L. S. Martin, Dalton, N.S.W.; s. Walla Walla, 439, d. Pottapiana (imp. N.Z.), 2267M. Colours: Purple and red halves, red cap.
5514. (57) WILKINS, O. **Lady Charm**, 1935M, ch. m., 5:11:40; bred by A. E. Jones, Armatree, N.S.W.; s. Charming Peter, 814, d. Ribbon Pearl. Colours: Cerise, gold band, black cap.

"AJAX" TROUBLE-FREE PUMPS for all agricultural and industrial purposes. McPHERSON'S LTD., 51-65 Bathurst Street, Sydney.

At the Royal Show
and everywhere else

MacRobertson

IS

THE GREAT NAME
in Confectionery

Ask for these Famous Mac. Robertson Confections.

“SNACK” and “EXTRA CREAM” $\frac{1}{4}$ -lb. Blocks

“COLUMBINE” CARAMELS & “CHERRY RIPE”

Sec. 1—HORSES—Trotting Exhibitions (Continued).

- CLASS 255—THE “JACK AND JILL” HANDICAP IN HARNESS (1 Mile). [2.32 Class.]**
(Special Prizes)—£85, presented by Goodfood Products Pty., Ltd., Makers of Quality Chutneys, Lemon Butter, Mayonnaise, and Sandwich Relish, 571 Parramatta-rd., Leichhardt, Sydney. First prize, £50; second prize, £20; third prize, £10; fourth prize, £5. Horses will be assessed to trot or pace 2.32 or better to the mile.
5515. (1) ADAMS, J. **True Success**, b. h., 1944; s. Cloudy, d. by Bingendore. Colours: Black and white stripes, red cap.
5516. (2) ALLEY, H. **The Southerner**, ch. g., 1943; bred by S. Harpley, Temora, N.S.W.; s. Wilveranj, 1070, d. by Adonis (imp. N.Z.), 466. Colours: Light blue, purple spots, light blue cap.
5517. (3) ANNABEL, A. J. **Joy Tingle**, blk. m., 1944; s. Bob Tingle, 794, d. Joygwen. Colours: Orange, red sash and cap.
5518. (4) ANNABEL, A. J. **Leaderville Lad**, b. g., aged; bred by exhibitor; s. Pay Globe, d. Brighton Belle. Colours: Orange, red sash and cap.
5519. (5) ANNABEL, A. J. **Master Wilkes**, b. g., 1944; bred by exhibitor; s. Rembrandt, d. by Governor Wilkes. Colours: Orange, red sash and cap.
5520. (6) ANNABEL, A. J. **Mundella**, ch. g., 1942; s. Lawn Derby, 722, d. Miss Loucol. Colours: Orange, red sash and cap.
5521. (7) ANNABEL, A. J. **Plain Cascade**, blk. g., aged; s. Cascade's Choice, d. by Delavan Chimes, 330. Colours: Orange, red sash and cap.
5522. (8) BARNES, F. **Irene Minton**, b. m., 1943; s. Minton Clip, d. Kyslaw.
5523. (9) BISMIRE, N. H. **Smart Bob**, b. g., 1943; bred by D. Lindsey, Austinner, N.S.W.; s. Robert Derby, 704, d. Dark Lass. Colours: Royal blue, yellow Maltese cross and cap.
5524. (10) BORG, P. **Worwell**, b. g., 1942; s. Wallagalong, 699, d. Orwell. Colours: Blue, red sash, armbands, and cap.
5525. (11) BRANCH, W. E. **Dream Day**, b. h., 1944; bred by W. Stone, Bexley, Sydney; s. Robert Derby, 704, d. Val Alto. Colours: Blue, gold diamonds, blue cap.
5526. (12) BROWN, J. **Black Rex**, blk. h., bred by J. Mallon, Lismore, N.S.W.; s. Rex's Image, 983, d. by Delavan's Quest, 622. Colours: Light blue, purple spots, light blue cap.
5527. (13) BROWN, J. **Regulation**, b. g., aged; bred by L. S. Martin, Dalton, N.S.W.; s. Tennessee Direct (imp.), 556, d. Etona, 1780M. Colours: Light blue, purple spots, light blue cap.
5528. (14) BURNS, B. **Venetian Lady**, b. m., 1944; bred by exhibitor; s. Robert Derby, 704, d. Little Pay. Colours: Light blue, purple spots, light blue cap.
5529. (15) CARSON, W. **Robert Chicago**, blk. g., aged; bred by J. Reeves, Auburn, Sydney; s. Robert Jewel, d. Bob's Pick. Colours: Purple, green sash and cap.
5530. (16) CHANT, L. **General Dixie**, b. h., 1944; s. Master Dixie, 917, d. Rosita. Colours: Brown, red spots, brown cap.
5531. (17) CLARK, MRS. J. **Ashgrove**, b. g., aged; bred by D. Knox, Belmont, Brisbane; s. Talmoi, 1037, d. Reviver. Colours: Yellow and black halves, white cap.
5532. (18) COCKS, W. H. AND K. J. **Beau Robert**, Vol. 8, b. h., 1944; bred by exhibitors; s. Robert Derby, 704, d. Child Silk, 1641M. Colours: Black and white stripes, white sleeves, red cap.
5533. (19) CORKE, F. **High King**, b. g., 1942; bred by W. Hando, Parkes, N.S.W.; s. Lawn King, 889, d. Rosewood Pride. Colours: Old gold, red facings, red cap.
5534. (20) CUNYNGHAME, A. W. **Swiftsize**, br. g., 1940; bred by C. B. R. Lawler, Newtown, Sydney, s. Swiftwood, 1035, d. Bright, 1399M. Colours: Red, blue bands, gold cap.
5535. (21) CURREY, W. L. **Lady Darriwell**, blk. m., 1943; bred by E. Hicks, Q'ld.; s. Wee Gold, d. Kitty Wilkes. Colours: Yellow and black halves, white cap.
5536. (22) DAVENPORT, J. **Alanem**, b. g., aged; bred by B. Mills, Towrang, N.S.W.; s. Tennessee Direct (imp.), 556, d. Constancem. Colours: White.
5537. (23) EGAN, A. **Great Star**, b. g., 1941; bred by J. H. McErlain, Goolagong, N.S.W.; s. Starwyn (imp.), 1028, d. Miss Lachlan. Colours: Red, black sash, red cap.
5538. (24) EVANS, G. L. **Marshall Ayr**, Vol. 8, br. h., 1945; bred by P. E. Marshall and B. Player, Temora, N.S.W.; s. Van Ayr, Vol. 7, d. Miss Starwyn. Colours: Black, red sleeves and cap.
5539. (25) FARRINGTON, F. A. **Leeds**, b. g., 1940; bred by C. B. R. Lawler, Newtown, Sydney; s. Walla Walla, 439, d. Machine Derby, 1349M. Colours: Royal blue, orange diamonds, black cap.
5540. (26) GILBERT, R. **Glen Hope**, b. h., 1945; bred by E. Dwyer, Grong Grong, N.S.W.; s. Wirrason, 1074, d. Shirley Adonis. Colours: Purple, sky blue sleeves and cap.
5541. (27) HANDCOCK, C. H. **Linda Roan**, 1993M, rn. m., 1940; bred by C. Tompson, Maroubra, Sydney, s. Robert Derby, 704, d. Linda Gold. Colours: Blue, yellow sleeves, red Maltese cross, blue cap.
5542. (28) HANDO, W. **Western Peak**, Vol. 7, b. m., 11:10:45; bred by exhibitor; s. Silver Peak, 1016, d. Western Lady, 2490M. Colours: Purple and red halves, red cap.

McPHERSON'S LTD.—Since 1860 the firm most relied on by the man on the land—
51-65 Bathurst Street, Sydney.

Sec. 1—HORSES—Trotting Exhibitions (Continued).

5543. (29) HEFFERNAN, D. M. Sparkling Prince, b. h., 1943; s. Sparkling Walla, 1025, d. by Royal Bill. Colours: Black, yellow diamond and cap.
5544. (30) IVERY, K. Dusty Robert, b. h., 1944; bred by A. E. Ivery, Penrith, N.S.W.; s. Robert Derby, 704, d. Dora Lenora. Colours: Blue, green crossed braces, blue cap.
5545. (31) KOHLER, P. G. Gay Musician, Vol. 7, b. h., 1944; bred by exhibitor; s. Gay Hero, 859, d. Some Melody. Colours: Gold and brown halves, brown cap.
5546. (32) LEES, J. Sorcery, ch. m., 1944; bred by exhibitor; s. Lawn Derby, 722, d. Witchery. Colours: Purple and red halves, red cap.
5547. (33) McDONALD, E. L. Fighting Pilot (imp. N.Z.), b. g., aged; s. Nelson Parrish, d. Stenographer. Colours: Red, purple cap.
5548. (34) McDONALD, E. L. Magnificent, b. h., 1944. Colours: Red, purple cap.
5549. (35) McGEE, J. Major Lawn, b. g., aged; bred by exhibitor; s. Lawn Derby, 722, d. Narinia Maid. Colours: Cerise, pink sleeves and cap.
5550. (36) McINTYRE, L. Felon, br. h., 1943; bred by T. McIntyre, Homebush West, Sydney; s. Bob Tingle, 794, d. Aussie's Child. Colours: Orange and brown hoops, orange cap.
5551. (37) McKELVEY, J. L. Model Max, b. h., 1945; bred by exhibitor; s. Robert Derby, 704, d. Joy Gwen. Colours: Blue and red cheeks, red sleeves and cap.
5552. (38) MACKENNEY, J. F. Rapid Progress, br. h., 1945; bred by exhibitor; s. Lawn Derby, 722, d. by Child Wood, 257. Colours: Purple and red halves, red cap.
5553. (39) OWENS, E. J. Wallabyne, Vol. 7, b. m., 1940; bred by W. Thomas, Portland, N.S.W.; s. Walla Walla, 439, d. Ownaphone. Colours: Brown and black halves, brown sleeves, black cap.
5554. (40) PATON, M. Eileen Tingle, Vol. 8, br. m., 19:10:44; bred by E. A. Stockwell, Riverstone, N.S.W.; s. Bob Tingle, 794, d. Celtic Brick. Colours: Royal blue, yellow Maltese cross and cap.
5555. (41) PHILLIS, A. Kitty's Pride, b. m., 1941; s. St. Lucia's Last, 1012, d. Miss Torpedo. Colours: Red and brown halves, blue cap.
5556. (42) PILGRIM, H. Susie Tingle, Vol. 7, b. m., 25:9:42; bred by J. Parkes, Riverstone, N.S.W.; s. Bob Tingle, 794, d. Susie Realm, Vol. 7. Colours: Black and white stripes, red cap.
5557. (43) RALPH, S. Timahshank, b. g., 1944; bred by exhibitor; s. War Danger, Vol. 7, d. Golden Alto. Colours: Purple, green sash and cap.
5558. (44) RODEY, F. S. AND L. L. Nipper Direct, b. g., 1941; bred by L. S. Martin, Dalton, N.S.W.; s. Tennessee Direct (imp.), 556, d. Wasp, 1163M. Colours: Green, blue cap.
5559. (45) SMITH, MRS. G. Evarne, 1783M, b. m., 9:10:44; bred by G. Smith, Bowral, N.S.W.; s. Bob Tingle, 794, d. Ametha, 1536M. Colours: Royal blue, white armbands, blue cap.
5560. (46) STRIDE, MRS. G. Future Hope, blk. g., 1:11:44; bred by W. Lawler, Morpeth, N.S.W.; s. Swiftwood, 1035, d. by Robert Derby, 704. Colours: Black and purple stripes, black cap.
5561. (47) SWEANEY, A. E. Fussy's Walla, blk. m., 1945; s. Walla Wilbur, 1065, d. Fussy Direct. Colours: Blue and gold.
5562. (48) THOMSON, W. H. Civic Star, b. m., 1943; bred by A. Egan, Nowra, N.S.W.; s. Bob Tingle, 794, d. Star Quest. Colours: White, blue sash and cap.
5563. (49) TOWNSEND, G. L. Chevlot, b. g., aged; bred by exhibitor; s. Robert Derby, 704, d. Regina Cole, 1127M. Colours: Black, white stars, black cap.
5564. (50) WALKER, Mrs. M. Roy Cole, b. g., bred by C. Raby, Springdale, N.S.W.; s. Joe Cole, 656, d. by Warwick. Colours: Red, white dots, blue cap.
5565. (51) WALLIS, R. F. Little Nolle, br. m., 1942; bred by I. Wright, Parkes, N.S.W.; s. Minton's Son, Vol. 7, d. Lemonade. Colours: Black and white cheeks, red sleeves and cap.
5566. (52) WARD, W. Ormiston, b. h., 1944; bred by P. J. Hall; s. Robert's Gift, d. Ruby Robert. Colours: Red, purple sleeves, red cap.
5567. (53) WATSON, W. N. Vineyard Bob, blk. h., 1945; bred by E. Burden, Windsor, N.S.W.; s. Bob Tingle, 794, d. by Lou Wilbur, 616. Colours: Black, white sleeves, black cap.
5568. (54) WATTS, J. D. Bogan Queen, b. m., 1944; bred by W. J. Cross, Parkes, N.S.W.; s. Robert Derby, 704, d. Romany Queen. Colours: Purple and red halves, red cap.
5569. (55) WATTS, J. D. Centre Fire, b. h., 28:8:44; bred by L. S. Martin, Dalton, N.S.W.; s. Walla Walla, 439, d. Pottapiana (imp. N.Z.), 2267M. Colours: Purple and red halves, red cap.
5570. (56) WILKINS, O. Lady Charm, 1935M, ch. m., 5:11:40; bred by A. E. Jones, Armatree, N.S.W.; s. Charming Peter, 814, d. Ribbon Pearl. Colours: Cerise, gold band, black cap.

Sec. 1—HORSES—Trotting Exhibitions (Continued).

- CLASS 256—THE "FOUNTAIN RICH RED TOMATO SAUCE" HANDICAP IN HARNESS (1 Mile). [2.29 Class.]
- (Special Prizes)—£95, presented by The Proprietors of "Fountain" Pure Food Products, Foveaux-st., Sydney. First prize, £50; second prize, £20; third prize, £10; fourth prize, £5. Horses will be assessed to trot or pace 2.29 or better to the mile.
5571. (1) ALLEY, H. The Southerner, ch. g., 1943; bred by S. Harpley, Temora, N.S.W.; s. Wilveran, 1070, d. by Adonis (imp. N.Z.), 466. Colours: Light blue, purple spots, light blue cap.
5572. (2) ANDREWS, H. J. Fast Silk, Vol. 7, b. m., 1943; bred by R. J. Best, Parkes, N.S.W.; s. Robert Silk, d. Fast Cole. Colours: Red, black stars, red cap.
5573. (3) ARNDELL, S. Robert Wyn, b. g., 27:8:35; bred by O. Garrad, Windsor, N.S.W.; s. Robert Derby, 704, d. Gladwyn, 874M. Colours: Red, blue and black bands, black sleeves and cap.
5574. (4) BAGUST, T. G. Beverley Girl, ch. m., 1944; bred by exhibitor; s. Silver Walla, d. Donora Steel. Colours: Blue, gold diamonds, blue cap.
5575. (5) BARNES, F. Irene Minton, b. m., 1943; s. Minton Clip, d. Kyshaw.
5576. (6) BEZAR, C. F. Fermanah, b. or br. g., 1942; s. Dashing Robert, d. by Dixie Elmo, 586. Colours: Gold, cream Maltese cross, gold cap.
5577. (7) BRANCH, W. E. Dream Day, b. h., 1944; bred by W. Stone, Baxley, Sydney; s. Robert Derby, 704, d. Val Alto. Colours: Blue, gold diamonds, blue cap.
5578. (8) BROWN, J. Regulation, b. g., aged; bred by L. S. Martin, Dalton, N.S.W.; s. Tennessee Direct (imp.), 556, d. Etona, 1780M. Colours: Light blue, purple spots, light blue cap.
5579. (9) BROWN, J., AND J. HILLMAN, Headman, ch. g., 1942; s. Amazing Don, 653, d. Pantomime, 2219M. Colours: Light blue purple spots, light blue cap.
5580. (10) CADDELL, J. Brundee Lad, ch. g., 1940; bred by exhibitor; s. General Lulu, 861, d. by King Cole (imp. N.Z.), 339. Colours: Red, black sash, red cap.
5581. (11) CHARNLEY, K. Walla Peak, b. g., aged; bred by W. E. Job, Peak Hill, N.S.W.; s. Walla Walla, 439, d. by Machine Brick, 563. Colours: Gold green sash and sleeves, black cap.
5582. (12) CLARK, Mrs. J. Ashgrove, b. g., aged; bred by D. Knox, Belmont, Brisbane; s. Talmoi, 1037, d. Reviver. Colours: Yellow and black halves, white cap.
5583. (13) CLOUGH, D. Lonely, blk. m., 1945; bred by J. M. Nader, Temora, N.S.W.; s. U. Scott (imp.—71,516, A.T.R.), d. White Globe, 2492M. Colours: White, blue diamonds, blue cap.
5584. (14) COCKS, W. H. AND K. J. Beau Robert, Vol. 8, b. h., 1944; bred by exhibitors; s. Robert Derby, 704, d. Child Silk, 1641M. Colours: Black and white stripes, white sleeves, red cap.
5585. (15) CORKE, F. High King, b. g., 1942; bred by W. Hando, Parkes, N.S.W.; s. Lawn King, 889, d. Rosewood Pride. Colours: Old gold, red facings, red cap.
5586. (16) CRAIG, C. Royal Son, blk. h., 1946; bred by exhibitor; s. Wirrason, 1074, d. Potty Dixie. Colours: Red, black sash, red cap.
5587. (17) CRAIGIE, Mrs. J. St. Lucia Star, b. g., aged; s. St. Lucia's Last, 1012, d. Star Quest. Colours: Green, white stars, black cap.
5588. (18) CURREY, W. L. Attention, b. g., 1944; bred by E. Hicks, Q'ld.; s. Broad Arrow, Vol. 7, d. Kitty Wilkes. Colours: Yellow and black halves, white cap.
5589. (19) CURREY, W. L. Happy Wirta, br. h., 1945; bred by exhibitor; s. Wirra Rue, 1073, d. Happy Loy. Colours: Yellow and black halves, white cap.
5590. (20) CURREY, W. L. Lady Darriwill, blk. m., 1943; bred by E. Hicks, Q'ld.; s. Wee Gold, d. Kitty Wilkes. Colours: Yellow and black halves, white cap.
5591. (21) DAVENPORT, J. Alanem, b. g., aged; bred by B. Mills, Towrang, N.S.W.; s. Tennessee Direct (imp.), 556, d. Constance. Colours: White.
5592. (22) DODGE, J. All Last, b. g., 1939; bred by W. E. Staniforth, Camden, N.S.W.; s. St. Lucia's Last, 1012, d. Gleam of Gold. Colours: gold, cream Maltese cross, gold cap.
5593. (23) DONOHUE, F. Blackout, blk. g., aged; bred by C. East, St. Mary's, N.S.W.; s. Lionhearted, d. Ivy's Vogue. Colours: Red, yellow diamonds and cap.
5594. (24) EDWARDS, K. Burcutter, blk. g., 1943; bred by A. Rees; s. Swiftwood, 1035, d. Little Joan. Colours: Black, yellow diamond and cap.
5595. (25) EGAN, A. Great Star, b. g., 1941; bred by J. H. McErlain, Goolagong, N.S.W.; s. Starwyn (imp.), 1028, d. Miss Lachlan. Colours: Red, black sash, red cap.
5596. (26) EVANS, G. L. Marshall Ayr, Vol. 8, br. h., 1945; bred by P. E. Marshall and B. Player, Temora, N.S.W.; s. Van Ayr, Vol. 7, d. Miss Starwyn. Colours: Black, red sleeves and cap.
5597. (27) EVANS, T. Meg's Last, b. m., 1941; bred by exhibitor; s. Phoenix Dixie, 702, d. Silver Meg. Colours: Pink royal blue sleeves and cap.
5598. (28) GILMORE, H. Claremont Lad, 819, b. h., —:9:42; bred by G. Yates, Kingswood, N.S.W.; s. Swiftwood, 1035, d. Patty Bells. Colours: Tartan, gold sash and cap.

Sec. 1—HORSES—Trotting Exhibitions (Continued).

5599. (29) HANDO, W. **Western Peak**, Vol. 7, b. m., 11:10:45; bred by exhibitor; s. Silver Peak, 1016, d. Western Lady, 2490M. Colours: Purple and red halves, red cap.
5600. (30) KOHLER, P. G. **Gay Musician**, Vol. 7, b. h., 1944; bred by exhibitor; s. Gay Hero, 859, d. Some Melody. Colours: Gold and brown halves, brown cap.
5601. (31) LEES, J. **Sorcery**, ch. m., 1944; bred by exhibitor; s. Lawn Derby, 722, d. Witchery. Colours: Purple and red halves, red cap.
5602. (32) LINNERTSON, R. L. **Brilliant Robe**, br. g., aged; s. Brilliant Globe, d. Misty Morn. Colours: Blue, black cap.
5603. (33) McDONALD, E. L. **Fighting Pilot** (imp. N.Z.), b. g., aged; s. Nelson Parrish, d. Stenographer. Colours: Red, purple cap.
5604. (34) McDONALD, E. L. **Magnificent**, b. h., 1944. Colours: Red, purple cap.
5605. (35) McKELVEY, J. L. **Model Max**, b. h., 1945; bred by exhibitor; s. Robert Derby, 704, d. Joy Gwen. Colours: Blue and red cheeks, red sleeves and cap.
5606. (36) MACKENNEY, J. F. **Rapid Progress**, br. h., 1945; bred by exhibitor; s. Lawn Derby, 722, d. by Childe Wood, 257. Colours: Purple and red halves, red cap.
5607. (37) OWENS, E. J. **Wallabyne**, Vol. 7, b. m., 1940; bred by W. Thomas, Portland, N.S.W.; s. Walla Walla, 439, d. Ownaphone. Colours: Brown and black halves, brown sleeves, black cap.
5608. (38) PICKEN, W. **Fire Bar** (imp. N.Z.), Vol. 8, b. h., 1942; bred by N. E. Browne, Yaldhurst, N.Z.; s. Gold Bar, d. Golden Travis. Colours: Cerise and gold stripes, gold sleeves and cap.
5609. (39) PICKEN, W. **Tantivy** (imp. N.Z.), ch. m., 1943; bred by R. A. Bebbington, Lauriston, N.Z.; s. Lucky Jack, d. Elvo. Colours: Cerise and gold stripes, gold sleeves and cap.
5610. (40) PLATFUSS, J. V. **Village Bird**, b. m., 1942; bred by exhibitor; s. Radiant Wood, d. by Basil B. Colours: Black, yellow diamond and cap.
5611. (41) PRACEY, T. **Tennessee Prince**, b. g., aged; s. Tennessee Direct (imp.), 556, d. Princess Adonis, 1056M. Colours: Green, white stars, black cap.
5612. (42) SIMPSON, J. D. AND N. **Sure Rey** (imp. N.Z.), b. g., 1942; bred by Miss J. Cuff, Hinds, N.Z.; s. Quite Sure (imp.), d. Rey Direct. Colours: Purple and red halves, red cap.
5613. (43) SIMPSON, N. **Chief Officer** (imp. N.Z.), b. g., 1944; bred by P. Dugan, Upper Riccarton, N.Z.; s. Gold Bar, d. Navy Blue. Colours: Purple and red halves, red cap.
5614. (44) SMITH, E. H. O. **Sir Tingle**, Vol. 7, b. h., 22:11:43; bred by exhibitor; s. Bob Tingle, 794, d. Black Dinah, Vol. 7. Colours: Red and blue halves, red cap.
5615. (45) SWEANEY, A. E. **Walla Wilbur**, 1065, b. h., 5:9:41; bred by R. Ridge, Freeman's Reach, N.S.W.; s. Walla Walla, 439, d. Miss Wilbur, 2131M. Colours: Blue and gold.
5616. (46) THOMPSON, A. **Royal Biddy**, b. m., 1944; s. Royal Machine, Vol. 7. Colours: Green, white stars, black cap.
5617. (47) TOWNSEND, G. L. **Cheviot**, b. g., aged; bred by exhibitor; s. Robert Derby, 704, d. Regina Cole, 1127M. Colours: Black, white stars, black cap.
5618. (48) WALKER, Mrs. M. **Roy Cole**, b. g., bred by C. Raby, Springdale, N.S.W.; s. Joe Cole, 656, d. by Warwick. Colours: Red, white dots, blue cap.
5619. (49) WALLIS, H. F. **Little Nolle**, br. m., 1942; bred by I. Wright, Parkes, N.S.W.; s. Minton's Son, Vol. 7, d. Lemonade. Colours: Black and white checks, red sleeves and cap.
5620. (50) WARD, W. **Ormiston**, b. h., 1944; bred by P. J. Hall; s. Robert's Gift, d. Ruby Robert. Colours: Red, purple sleeves, red cap.
5621. (51) WATTS, J. D. **Bogan Queen**, b. m., 1944; bred by W. J. Cross, Parkes, N.S.W.; s. Robert Derby, 704, d. Romany Queen. Colours: Purple and red halves, red cap.
5622. (52) WATTS, J. D. **Centre Fire**, b. h., 28:8:44; bred by L. S. Martin, Dalton, N.S.W.; s. Walla Walla, 439, d. Pottapiana (imp. N.Z.), 2267M. Colours: Purple and red halves, red cap.
- CLASS 257—THE "KODAK" HANDICAP IN HARNESS (1 Mile). [2.29 Class.]**
- (Special Prizes)—£85, presented by Kodak (Australasia) Pty., Ltd., Manufacturers of Kodak Film, 379 and 386 George-st., Sydney, also Newcastle, Katoomba, and all States. First prize, £50; second prize, £20; third prize, £10; fourth prize, £5. Horses will be assessed to trot or pace 2.29 to the mile.
5623. (1) ALLEY, H. **The Southerner**, ch. g., 1943; bred by S. Harpley, Temora, N.S.W.; s. Wilveran, 1070, d. by Adonis (imp. N.Z.), 466. Colours: Light blue, purple spots, light blue cap.
5624. (2) ANDREWS, H. J. **Fast Silk**, Vol. 7, b. m., 1943; bred by R. J. Best, Parkes, N.S.W.; s. Robert Silk, d. Fast Cole. Colours: Red, black stars, red cap.
5625. (3) BEZAR, C. F. **Fermanah**, b. or br. g., 1942; s. Dashing Robert, d. by Dixie Elmo, 586. Colours: Gold, cream Maltese cross, gold cap.

EVERY ENGINEERING REQUIREMENT — For 89 years McPHERSON'S LTD. have been foremost suppliers to engineering profession — 51-65 Bathurst Street, Sydney.

Sec. 1—HORSES—Trotting Exhibitions (Continued).

5626. (4) BROWN, J. **Regulation**, b. g., aged; bred by L. S. Martin, Dalton, N.S.W.; s. Tennessee Direct (imp.), 556, d. Etona, 1780M. Colours: Light blue, purple spots, light blue cap.
5627. (5) BROWN, J. AND J. HILLMAN, **Headman**, ch. g., 1942; s. Amazing Don, 653, d. Pantomime, 2219M. Colours: Light blue, purple spots, light blue cap.
5628. (6) CHARNLEY, K. **Walla Peak**, b. g., aged; bred by W. E. Job, Peak Hill, N.S.W.; s. Walla Walla, 439, d. by Machine Brick, 563. Colours: Gold green sash and sleeves, black cap.
5629. (7) COCKS, W. H. AND K. J. **Beau Robert**, Vol. 8, b. h., 1944; bred by exhibitors; s. Robert Derby, 704, d. Child Silk, 1641M. Colours: Black and white stripes, white sleeves, red cap.
5630. (8) CRAIGIE, Mrs. J. **St. Lucia Star**, b. g., aged; s. St. Lucia's Last, 1012, d. Star Quest. Colours: Green, white stars, black cap.
5631. (9) CUNYNGHAME, A. W. **Swiftsize**, br. g., 1940; bred by C. B. R. Lawler, Newtown, Sydney; s. Swiftwood, 1035, d. Bright, 1399M. Colours: Red, blue bands, gold cap.
5632. (10) DAVENPORT, J. **Alanem**, b. g., aged; bred by B. Mills, Towrang, N.S.W.; s. Tennessee Direct (imp.), 556, d. Constance. Colours: White.
5633. (11) DODGE, J. **All Last**, b. g., 1939; bred by W. E. Staniforth, Camden, N.S.W.; s. St. Lucia's Last, 1012, d. Gleam of Gold. Colours: Gold, cream Maltese cross, gold cap.
5634. (12) EDWARDS, K. **Burcutter**, blk. g., 1943; bred by A. Rees; s. Swiftwood, 1035, d. Little Joan. Colours: Black, yellow diamond and cap.
5635. (13) EVANS, T. **Meg's Last**, b. m., 1941; bred by exhibitor; s. Phoenix Dixie, 702, d. Silver Meg. Colours: Pink royal blue sleeves and cap.
5636. (14) HALL, G. W. **Grand Final**, b. m., 1944; bred by P. J. Hall, Penrith, N.S.W.; s. Robert's Gift, d. Shirley Charms. Colours: Red, purple sleeves and cap.
5637. (15) HANDO, W. **Western Peak**, Vol. 7, b. m., 11:10:45; bred by exhibitor; s. Silver Peak, 1016, d. Western Lady, 2490M. Colours: Purple and red halves, red cap.
5638. (16) HORTON, G. F. **Andy Mint**, blk. g., aged; s. Minton's Son, Vol. 7, d. Miss Marmalade. Colours: Black and white halves, black cap.
5639. (17) LEES, J. **Sorcery**, ch. m., 1944; bred by exhibitor; s. Lawn Derby, 722, d. Witchery. Colours: Purple and red halves, red cap.
5640. (18) LINNERTSON, R. L. **Brilliant Robe**, br. g., aged; s. Brilliant Globe, d. Misty Morn. Colours: Blue, black cap.
5641. (19) McDONALD, E. L. **Fighting Pilot** (imp. N.Z.), b. g., aged; s. Nelson Parrish, d. Stenographer. Colours: Red, purple cap.
5642. (20) McDONALD, E. L. **Magnificent**, b. h., 1944. Colours: Red, purple cap.
5643. (21) McGEE, J. **Major Lawn**, b. g., aged; bred by exhibitor; s. Lawn Derby, 722, d. Narinia Maid. Colours: Cerise, pink, sleeves and cap.
5644. (22) McKELVEY, J. L. **Model Max**, b. h., 1945; bred by exhibitor; s. Robert Derby, 704, d. Joy Gwen. Colours: Blue and red cheeks, red sleeves and cap.
5645. (23) MACKENNEY, J. F. **Rapid Progress**, br. h., 1945; bred by exhibitor; s. Lawn Derby, 722, d. by Childe Wood, 257. Colours: Purple and red halves, red cap.
5646. (24) MONTGOMERY, J. C. AND F. W. WILKINS. **Real Lawn**, b. h., 1944; bred by J. Newman, Canberra, A.C.T.; s. Lawn Derby, 722, d. Real Lass. Colours: Red, green quarters, red cap.
5647. (25) OWENS, E. J. **Wallabyne**, Vol. 7, b. m., 1940; bred by W. Thomas, Portland, N.S.W.; s. Walla Walla, 439, d. Ownaphone. Colours: Brown and black halves, brown sleeves, black cap.
5648. (26) PICKEN, W. **Fire Bar** (imp. N.Z.), Vol. 8, b. h., 1942; bred by N. E. Browne, Yaldhurst, N.Z.; s. Gold Bar, d. Golden Travis. Colours: Cerise and gold stripes, gold sleeves and cap.
5649. (27) PICKEN, W. **Tantivy** (imp. N.Z.), ch. m., 1943; bred by R. A. Bebbington, Lauriston, N.Z.; s. Lucky Jack, d. Elvo. Colours: Cerise and gold stripes, gold sleeves and cap.
5650. (28) PLATFUSS, J. V. **Village Bird**, b. m., 1942; bred by exhibitor; s. Radiant Wood, d. by Basil B. Colours: Black, yellow diamond and cap.
5651. (29) PRACEY, T. **Tennessee Prince**, b. g., aged; s. Tennessee Direct (imp.), 556, d. Princess Adonis, 1056M. Colours: Green, white stars, black cap.
5652. (30) RODEY, F. S. AND L. L. **Nipper Direct**, b. g., 1941; bred by L. S. Martin, Dalton, N.S.W.; s. Tennessee Direct (imp.), 556, d. Wasp, 1163M. Colours: Green, blue cap.
5653. (31) ROUSELL, G. H. **Miss Carol**, Vol. 7, b. m., 1944; bred by exhibitor; s. Mark Robert, 914, d. El Senorita. Colours: Mauve, brown sleeves and cap.
5654. (32) SIMPSON, J. D. AND N. **Sure Rey** (imp. N.Z.), b. g., 1942; bred by Miss J. Cuff, Hinds, N.Z.; s. Quite Sure (imp.), d. Rey Direct. Colours: Purple and red halves, red cap.

SEE THE "AJAX"—the pump with 3 special anti-vibration features. McPHERSON'S PAVILION — 102 Suttor Ave.

Sec. 1—HORSES—Trotting Exhibitions (Continued).

5655. (33) SIMPSON, N. Chief Officer (imp. N.Z.), b. g., 1944; bred by P. Dugan, Upper Riccarton, N.Z.; s. Gold Bar, d. Navy Blue. Colours: Purple and red halves, red cap.
5656. (34) SWEANEY, A. E. Walla Wilbur, 1065, b. h., 5:9:41; bred by R. Ridge, Freeman's Reach, N.S.W.; s. Walla Walla, 439, d. Miss Wilbur, 2131M. Colours: Blue and gold.
5657. (35) THOMPSON, A. Royal Biddy, b. m., 1944; s. Royal Machine, Vol. 7. Colours: Green, white stars, black cap.
5658. (36) TOWNSEND, G. L. Cheviot, b. g., aged; bred by exhibitor; s. Robert Derby, 704, d. Regina Cole, 1127M. Colours: Black, white stars, black cap.
5659. (37) TOWNSEND, W. Bestyette, b. m., 1944; s. Lawn Derby, 722, d. Lottie Realm. Colours: Black, white stars, black cap.
5660. (38) WALKER, MRS. M. Roy Cole, b. g., bred by C. Raby, Springdale, N.S.W.; s. Joe Cole, 656, d. by Warwick. Colours: Red, white dots, blue cap.
5661. (39) WALLIS, H. F. Little Nolie, br. m., 1942; bred by I. Wright, Parkes, N.S.W.; s. Minton's Son, Vol. 7, d. Lemonade. Colours: Black and white checks, red sleeves and cap.
5662. (40) WARD, W. Ormiston, b. h., 1944; bred by P. J. Hall; s. Robert's Gift, d. Ruby Robert. Colours: Red, purple sleeves, red cap.
5663. (41) WATTS, J. D. Bogan Queen, b. m., 1944; bred by W. J. Cross, Parkes, N.S.W.; s. Robert Derby, 704, d. Romany Queen. Colours: Purple and red halves, red cap.
- CLASS 258—THE "TOOTH'S K.B. LAGER" HANDICAP IN HARNESS (1 Mile). [2.26 Class.]
(Special Prizes—£250, presented by Tooth and Co., Limited, Kent and Waverley Breweries, Sydney. First prize, £110; second prize, £80; third prize, £25; fourth prize, £15; fifth prize, £10. The remaining £30 will be divided between heat winners, semi-final winners, and finalists not participating in the prize money. Horses will be assessed to trot or pace 2.26 or better to the mile.)
5664. (1) ALLEY, H. Morpeth Boy, br. h., aged; bred by G. Playford, Morpeth, N.S.W.; s. Phoenix Dixie, 702, d. Minnie Realm. Colours: Light blue, purple spots, light blue cap.
5665. (2) ALLEY, H. The Southerner, ch. g., 1943; bred by S. Harpley, Temora, N.S.W.; s. Wilveranj, 1070, d. by Adonis (imp. N.Z.), 466. Colours: Light blue, purple spots, light blue cap.
5666. (3) ANDERSON, W. Lady Starwyn, ch. m., 1942; bred by J. Hayden, Junr., Goolagong, N.S.W.; s. Starwyn (imp.), 1028, d. Gipsy Huon, 1832M. Colours: Pink and black halves, pink cap.
5667. (4) ANDREWS, H. J. Brown Lawn, Vol. 7, br. h., 1943; bred by P. Flannery, Penrith, N.S.W.; s. Lawn Derby, 722, d. Pog's Pet. Colour: Red, black stars, red cap.
5668. (5) ANDREWS, H. J. Fast Silk, Vol. 7, b.m., 1943; bred by R. J. Best, Parkes, N.S.W.; s. Robert Silk, d. Fast Cole. Colours: Red, black stars, red cap.
5669. (6) ARNDELL, S. Robert Wyn, b. g., 27:8:35; bred by O. Garrad, Windsor, N.S.W.; s. Robert Derby, 704, d. Gladwyn, 874M. Colours: Red, blue and black bands, black sleeves and cap.
5670. (7) BALL, S. M. Little Dillon, br. g., bred by exhibitor; s. Wilver Dillon, 1069, d. Florrie Minton 1496M. Colours: Gold, purple sleeves and cap.
5671. (8) BALL, S. M. Minton Dillon, br. g., bred by exhibitor; s. Wilver Dillon, 1069, d. Florrie Minton, 1496M. Colours: Gold, purple sleeves and cap.
5672. (9) BARNES, F. Irene Minton, b. m., 1943; s. Minton Clip, d. Kyshaw.
5673. (10) BEZAR, C. F. Fermanah, b. or br. g., 1942; s. Dashing Robert, d. by Dixie Elmo, 586. Colours: Gold, cream Maltese cross, gold cap.
5674. (11) BRANCH, W. E. Dream Day, b. h., 1944; bred by W. Stone, Boxley, Sydney; s. Robert Derby, 704, d. Val Alto. Colours: Blue, gold diamonds, blue cap.
5675. (12) BROWN, J. Regulation, b. g., aged; bred by L. S. Martin, Dalton, N.S.W.; s. Tennessee Direct (imp.), 556, d. Etona, 1780M. Colours: Light blue, purple spots, light blue cap.
5676. (13) BROWN, J. AND J. HILLMAN. Headman, ch. g., 1942; s. Amazing Don, 653, d. Pantomime, 2219M. Colours: Light blue, purple spots, light blue cap.
5677. (14) BURNS, B. Venetian Lady, b. m., 1944; bred by exhibitor; s. Robert Derby, 704, d. Little Pay. Colours: Light blue, purple spots, light blue cap.
5678. (15) BURTINSHAW, J. Minton Wilkes, br. m., aged; s. Lord Minton, 764, d. Jean Wilkes. Colours: Red and black halves, black cap.
5679. (16) CADDELL, J. Brundee Lad, ch. g., 1940; bred by exhibitor; s. General Lulu, 861, d. by King Cole (imp. N.Z.), 339. Colours: Red, black sash, red cap.
5680. (17) CHANT, F. C. Swanee Dixie, b. m., 1945; s. Master Dixie, 917, d. Miss Rose Derby, 2121M. Colours: Brown, red spots, brown cap.

REGA ROTARY DUSTER—with ball-bearing fan shaft, as supplied by McPHERSON'S LTD.—PAVILION at 102 Suttor Ave.

Sec. 1—HORSES—Trotting Exhibitions (Continued).

5681. (18) CHANT, L. General Dixie, b. h., 1944; s. Master Dixie, 917, d. Rosita. Colours: Brown, red spots, brown cap.
5682. (19) CHANT, L. Noble Master, br. h., 1944; s. Master Dixie, 917, d. Van Step. Colours: Brown, red spots, brown cap.
5683. (20) CHARNLEY, K. Walla Peak, b. g., aged; bred by W. E. Job, Peak Hill, N.S.W.; s. Walla Walla, 439, d. by Machine Brick, 563. Colours: Gold, green sash and sleeves, black cap.
5684. (21) CHICK, K. Peter Gold, rn. g., aged; s. Peterwah (imp.), 732, d. Marigold. Colours: Orange, red sleeves, orange cap.
5685. (22) CLARK, MRS. J. Ashgrove, b. g., aged; bred by D. Knox, Belmont, Brisbane; s. Talmoi, 1037, d. Reviver. Colours: Yellow and black halves, white cap.
5686. (23) CLARKE, P. A. Bold Robert, Vol. 8, b. h., 1944; bred by exhibitor; s. Robert Derby, 704, d. Pat's Pick. Colours: Black and white diamonds, red cap.
5687. (24) COCKS, W. H. AND K. J. Beau Robert, Vol. 8, b. h., 1944; bred by exhibitors; s. Robert Derby, 704, d. Child Silk, 1641M. Colours: Black and white stripes, white sleeves, red cap.
5688. (25) COOPER, A. W. Garriwill, 858, br. h., 15:10:41; bred by exhibitor; s. Robert Derby, 704, d. by Childe Wood, 257. Colours: Green, white stars, black cap.
5689. (26) CRAIG, C. Royal Son, blk. h., 1946; bred by exhibitor; s. Wirrason, 1074, d. Pratty Dixie. Colours: Red, black sash, red cap.
5690. (27) CURREY, W. L. Attention, b. g., 1944; bred by E. Hicks, Q'ld; s. Broad Arrow, Vol. 7, d. Kitty Wilkes. Colours: Yellow and black halves, white cap.
5691. (28) CURREY, W. L. Happy Wirra, br. h., 1945; bred by exhibitor; s. Wirra Rue, 1073, d. Happy Loy. Colours: Yellow and black halves, white cap.
5692. (29) CURREY, W. L. Lady Darriwell, blk. m., 1943; bred by E. Hicks, Q'ld; s. Wee Gold, d. Kitty Wilkes. Colours: Yellow and black halves, white cap.
5693. (30) DAVENPORT, J. Alanem, b. g., aged; bred by B. Mills, Towrang, N.S.W.; s. Tennessee Direct (imp.), 556, d. Constaneem. Colours: White.
5694. (31) DEWELL, T. A. Rhythm Girl, Vol. 7, br. m., 29:10:44; bred by exhibitor; s. Royal Walla, 1008, d. Forest Princess, Vol. 7. Colours: Gold, green sash and sleeves, black cap.
5695. (32) DODGE, J. All Last, b. g., 1939; bred by W. E. Staniforth, Camden, N.S.W.; s. St. Lucia's Last, 1012, d. Gleam of Gold. Colours: Gold, cream Maltese cross, gold cap.
5696. (33) EDWARDS, K. Burcutter, blk. g., 1943; bred by A. Rees; s. Swiftwood, 1035, d. Little Joan. Colours: Black, yellow diamond and cap.
5697. (34) EGAN, A. Great Star, b. g., 1941; bred by J. H. McErlain, Goolagong, N.S.W.; s. Starwyn (imp.), 1028, d. Miss Laehlan. Colours: Red, black sash, red cap.
5698. (35) EGAN, F. B. Bob Black, br. g., 1939; bred by G. Norris; s. Robert Derby, 704, d. Black Lila, 1190M. Colours: Red, black sash, red cap.
5699. (36) EVANS, G. L. Belgrave, 789, br. h., 18:9:43; bred by exhibitor; s. Lawn Derby, 722, d. Royal Linda. Colours: Black, red sleeves and cap.
5700. (37) EVANS, G. L. Marshall Ayr, Vol. 8, br. h., 1945; bred by P. E. Marshall and B. Payer, Temora, N.S.W.; s. Van Ayr, Vol. 7, d. Miss Starwyn. Colours: Black, red sleeves and cap.
5701. (38) EVANS, T. Meg's Last, b. m., 1941; bred by exhibitor; s. Phoenix Dixie, 702, d. Silver Meg. Colours: Pink, royal blue sleeves and cap.
5702. (39) HALL, G. W. Louis Pick, 903, b. h., 1934; bred by H. S. Miles, Cowra, N.S.W.; s. Louis Direct, 658, d. Ella's Pick. Colours: Red, purple sleeves and cap.
5703. (40) HANDO, W. Neat Rose, b. m.; bred by exhibitor; s. Lawn King, 889, d. Rosewood Pride. Colours: Black, gold diamond and armbands, black cap.
5704. (41) HANDO, W. Western Peak, Vol. 7, b. m., 11:10:45; bred by exhibitor; s. Silver Peak, 1016, d. Western Lady, 2490M. Colours: Purple and red halves, red cap.
5705. (42) HYNES, W. J. Robert Keith, b. g., 1942; bred by W. Picken, Blacktown, N.S.W.; s. Robert Derby, 704, d. Dorra Belle. Colours: Black and green hoops, green cap.
5706. (43) LEES, J. Sorcery, ch. m., 1944; bred by exhibitor; s. Lawn Derby, 722, d. Witchery. Colours: Purple and red halves, red cap.
5707. (44) LINNERTSON, R. L. Brilliant Robe, br. g., aged; s. Brilliant Globe, d. Misty Morn. Colours: Blue, black cap.
5708. (45) LOVEDAY, R. Anxiety, blk. g., aged; s. Roy Redmond (imp.), 731. Colours: Cerise, green sleeves and cap.
5709. (46) LUSCOMBE, G. C. Miss Maroo, b. m., 1943; bred by K. Ivery, Penrith, N.S.W.; s. Robert Derby, 704, d. Gold Nest. Colours: Red and yellow hoops, red cap.
5710. (47) McGEE, J. Major Lawn, b. g., aged; bred by exhibitor; s. Lawn Derby, 722, d. Narinia Maid. Colours: Cerise, pink sleeves and cap.

STURDY DOUBLE-DUTY SICKLE-GRINDERS—high-speed, double action grinders at McPHERSON'S LTD., 51-65 Bathurst Street, Sydney.

Sec. 1—HORSES—Trotting Exhibitions (Continued).

5711. (48) McMILLAN, S. **Cascade's Choice**, blk. h., aged; s. Cascade, 437, d. Park-wood's Choice. Colours: Green, black halves, black cap.
5712. (49) MACKENNEY, J. F. **Rapid Progress**, br. h., 1945; bred by exhibitor; s. Lawn Derby, 722, d. by Childo Wood, 257. Colours: Purple and red halves, red cap.
5713. (50) MALONEY, Mrs. F. V. **Royal Monarch**, gr. h., 1942; bred by C. Salmon, Wagga, N.S.W.; s. Royal Again, 1003, d. Ivy Realm. Colours: Blue, red cap.
5714. (51) MANGELSDORF, Mrs. E. M. **Walla's Pick**, Vol. 7, gr. h., 3:11:40; s. Walla Walla, 439, d. by Piccaninny Junr. Colours: Gold, red spots and cap.
5715. (52) METCALFE, J. V. **Rita's Dixie**, b. g., aged; s. Phoenix Dixie, 702, d. Rita Ribble. Colours: Black, red diamonds and horseshoes, black cap.
5716. (53) MITCHELL, W. B. **Stand Sure**, b. g., 1943; s. Architect, d. O.Y.B. Colours: Green, white stars, black cap.
5717. (54) MONTGOMERY, J. C., AND F. W. WILKINS. **Real Lawn**, b. h., 1944; bred by J. Newman, Canberra, A.C.T.; s. Lawn Derby, 722, d. Real Lass. Colours: Red, green quarters, red cap.
5718. (55) MOORE, Mrs. K. **Kula Derby**, b. g., aged; bred by W. J. McKell, Redfern, Sydney; s. Robert Derby, 704, d. Pearl Derby, 2235M. Colours: Royal blue, yellow Maltese cross and cap.
5719. (56) MORRELL, R. G. **Royal Robert**, 1007, b. h., aged; bred by A. Reynolds, Windsor, N.S.W.; s. Robert Derby, 704, d. Dyed Ribbons, 710M. Colours: Pale blue, dark blue sash and cap.
5720. (57) MULLEY, K. **Yalwal Son**, blk. g., 1942; bred by A. A. Simpson, Black- town, N.S.W.; s. Yalwal, d. Belvoir Hope. Colours: Black, white sleeves, black cap.
5721. (58) O'SHEA, W. A. **Alice Minton**, blk. m., 1941; s. Minton's Son, Vol. 7, d. Miss Wick. Colours: Pink, brown sash and sleeves, green cap.
5722. (59) OWENS, E. J. **Wallabyne**, Vol. 7, b. m., 1940; bred by W. Thomas, Portland, N.S.W.; s. Walla Walla, 439, d. Ownaphone. Colours: Brown and black halves, brown sleeves, black cap.
5723. (60) PALMER, H. **King Child**, Vol. 7, ch. h., 1944; bred by W. Hando, Peak Hill, N.S.W.; s. Lawn King, 889, d. Dark Child, 1096M. Colours: Orange, purple Maltese cross, orange cap.
5724. (61) PEARCE, H. **Walgoolan**, blk. h., 1942; bred by J. Sullivan, Mirrool, N.S.W.; s. Walla Walla, 439, d. Arichsie. Colours: Blue and white checks, white cap.
5725. (62) PHILLIS, A. **Derby Pearl**, 1712M, blk. m., 6:11:39; bred by W. J. McKell, Redfern, Sydney; s. Derby Adonis (William Derby), 759, d. Pearl Derby, 2235M. Colours: Red and brown halves, blue cap.
5726. (63) PICKEN, W. **Fire Bar** (imp. N.Z.), Vol. 8, b. h., 1942; bred by N. E. Browne, Yaldhurst, N.Z.; s. Gold Bar, d. Golden Travis. Colours: Cerise and gold stripes, gold cap.
5727. (64) PLATFUSS, J. V. **Village Bird**, b. m., 1942; bred by exhibitor; s. Radiant Wood, d. by Bazil B. Colours: Black, yellow diamond and cap.
5728. (65) PRACEY, T. **Robert Don**, b. g., 31:10:35; s. Robert Derby, 704, d. Polly Donis, 1486M. Colours: Green, white stars, black cap.
5729. (66) PRACEY, T. **Tennessee Prince**, b. g., aged; s. Tennessee Direct (imp.), 556, d. Princess Adonis, 1056M. Colours: Green, white stars, black cap.
5730. (67) RITCHIE, H. **Emerald Boy**, b. h., aged; s. Amazing Don, 653, d. Rose-neath, 2341M. Colours: Red and white checks, blue sleeves and cap.
5731. (68) SIMPSON, J. D. AND N. **Sure Rey** (imp. N.Z.), b. g., 1942; bred by Miss J. Cuff, Hinds, N.Z.; s. Quite Sure (imp.), d. Rey Direct. Colours: Purple and red halves, red cap.
5732. (69) SIMPSON, N. **Chief Officer** (imp. N.Z.), b. g., 1944; bred by P. Dugan, Upper Riccarton, N.Z.; s. Gold Bar, d. Navy Blue. Colours: Purple and red halves, red cap.
5733. (70) STOCKWELL, E. A. **Celtic Bob**, br. h., 1942; bred by exhibitor; s. Bob Tingle, 794, d. Celtic Brick. Colours: Light Blue, cerise sleeves, light blue cap.
5734. (71) SWEANEY, A. E. **Walla Wilbur**, 1065, b. h., 5:9:41; bred by R. Ridge, Freeman's Reach, N.S.W.; s. Walla Walla, 439, d. Miss Wilbur, 2131M. Colours: Blue and gold.
5735. (72) THOMPSON, A. **Western Wirra**, ch. g., aged; s. Wirra Walla, 705, d. Dot Abbott. Colours: Green, white stars, black cap.
5736. (73) THOMPSON, B. **Maragi**, b. g., 1942; bred by J. Simpson, Cumnoek, N.S.W.; s. Walla Walla, 439, d. Miss Cumnoek, Vol. 7. Colours: Green and red quarters, green sleeves and cap.
5737. (74) TOWNSEND, G. L. **Chevlot**, b. g., aged; bred by exhibitor; s. Robert Derby, 704, d. Regina Cole, 1127M. Colours: Black, white stars, black cap.
5738. (75) TOWNSEND, W. **Bestyette**, b. m., 1944; s. Lawn Derby, 722, d. Lottie Realm. Colours: Black, white stars, black cap.

PLUMBERS' AND BUILDERS' SUPPLIES — Special display at McPHERSON'S PAVILION — 102 Suttor Ave.

Sec. 1—HORSES—Trotting Exhibitions (Continued).

5739. (76) WALKER, Mrs. M. **Roy Cole**, b. g., bred by C. Raby, Springdale, N.S.W.; s. Joe Cole, 656, d. by Warwick. Colours: Red, white dots, blue cap.
5740. (77) WATTS, J. D. **Bogan Queen**, b. m., 1944; bred by W. J. Cross, Parkes, N.S.W.; s. Robert Derby, 704, d. Romany Queen. Colours: Purple and red halves, red cap.
5741. (78) WATTS, J. D. **Centre Fire**, b. h., 28:8:44; bred by L. S. Martin, Dalton, N.S.W.; s. Walla Walla, 439, d. Pottapiana (imp. N.Z.), 2267M. Colours: Purple and red halves, red cap.
5742. (79) WHEATLEY, J. **Move On**, b. g., aged; bred by K. Fletcher, Wagga, N.S.W.; s. Cascade, 437, d. by Whit-wood, 569. Colours: Blue, red cap.
5743. (80) WILKES, G. C. **Bold Minor**, blk. h., aged; s. Bold Voyage, d. Miss Minor. Colours: Brown, red spots, brown cap.
5744. (81) WILLIAMS, H. **Altivolo**, Vol. 7, b. h., 1945; bred by E. Tatlow, Hagley, Tas.; s. Raider (imp.), 972, d. Attain (imp. N.Z.), 1552M. Colours: Red and black halves, black cap.
- CLASS 259—THE "AKUBRA HATS" HANDICAP IN HARNESS (1 Mile). [2.26 Class.] (Special Prizes)—£85, presented by Arthur P. Stewart (Akubra Hats), Pty., Limited, 129 York-st., Sydney. First prize, £50; second prize, £20; third prize, £10; fourth prize, £5. Horses will be assessed to trot or pace 2.26 or better to the mile.
5745. (1) ALLEY, H. **Morpeth Boy**, br. h., aged; bred by G. Playford, Morpeth, N.S.W.; s. Phoenix Dixie, 702, d. Minnie Realm. Colours: Light blue, purple spots, light blue cap.
5746. (2) ANDERSON, W. **Lady Starwyn**, ch. m., 1942; bred by J. Hayden, Junr., Goolagong, N.S.W.; s. Starwyn (imp.), 1028, d. Gipsy Huon, 1832M. Colours: Pink and black halves, pink cap.
5747. (3) ANDREWS, H. J. **Brown Lawn**, Vol. 7, br. h., 1943; bred by P. Flannery, Penrith, N.S.W.; s. Lawn Derby, 722, d. Peg's Pat. Colours: Red, black stars, red cap.
5748. (4) ANDREWS, H. J. **Fast Silk**, Vol. 7, b. m., 1943; bred by R. J. Best, Parkes, N.S.W.; s. Robert Silk, d. Fast Cole. Colours: Red, black stars, red cap.
5749. (5) ARNDELL, S. **Robert Wynn**, b. g., 27:8:35; bred by O. Garrad, Windsor, N.S.W.; s. Robert Derby, 704, d. Gladwyn, 874M. Colours: Red, blue and black bands, black sleeves and cap.
5750. (6) BALL, S. M. **Minton Dillon**, br. g., bred by exhibitor; s. Wilver Dillon, 1069, d. Florrie Minton, 1496M. Colours: Gold, purple sleeves and cap.
5751. (7) BEZAR, C. F. **Fermanah**, b. or br. g., 1942; s. Dashing Robert, d. by Dixie Elmo, 586. Colours: Gold, cream Maltese cross, gold cap.
5752. (8) BROWN, J., AND J. HILLMAN. **Head- man**, ch. g., 1942; s. Amazing Don, 653, d. Pantomime, 2219M. Colours: Light blue, purple spots, light blue cap.
5753. (9) CADDELL, J. **Brundee Lad**, ch. g., 1940; bred by exhibitor; s. General Lulu, 861, d. by King Cole (imp. N.Z.), 339. Colours: Red, black sash, red cap.
5754. (10) CLARKE, P. A. **Bold Robert**, Vol. 8, b. h., 1944; bred by exhibitor; s. Robert Derby, 704, d. Pat's Pick. Colours: Black and white diamonds, red cap.
5755. (11) CRAIGIE, Mrs. J. **St. Lucia Star**, b. g., aged; s. St. Lucia's Last, 1012, d. Star Quest. Colours: Green, white stars, black cap.
5756. (12) DAVENPORT, J. **Alanem**, b. g., aged; bred by B. Mills, Towrang, N.S.W.; s. Tennessee Direct (imp.), 556, d. Constancein. Colours: White.
5757. (13) DONOHUE, F. **Great Life**, ch. g., aged; bred by C. Tompson, Maroubra, Sydney; s. Great Hope (imp. N.Z.), 867, d. Linda Gold. Colours: Red, yellow diamonds and cap.
5758. (14) EDWARDS, K. **Burcutter**, blk. g., 1943; bred by A. Rees; s. Swiftwood, 1035, d. Little Joan. Colours: Black, yellow diamond and cap.
5759. (15) EGAN, F. B. **Bob Black**, br. g., 1939; bred by G. Norris; s. Robert Derby, 704, d. Black Lila, 1190M. Colours: Red, black sash, red cap.
5760. (16) EVANS, T. **Meg's Last**, b. m., 1941; bred by exhibitor; s. Phoenix Dixie, 702, d. Silver Meg. Colours: Pink, royal blue sleeves and cap.
5761. (17) HANDO, W. **Neat Rose**, b. m.; bred by exhibitor; s. Lawn King, 889, d. Rosewood Pride. Colours: Black, gold diamond and arm-bands, black cap.
5762. (18) LEES, J. **Sorcery**, ch. m., 1944; bred by exhibitor; s. Lawn Derby, 722, d. Witchery. Colours: Purple and red halves, red cap.
5763. (19) LINNERTSON, R. L. **Brilliant Robe**, br. g., aged; s. Brilliant Globe, d. Misty Morn. Colours: Blue, black cap.
5764. (20) LUSCOMBE, G. C. **Miss Maroo**, b. m., 1943; bred by K. Ivery, Penrith, N.S.W.; s. Robert Derby, 704, d. Gold Nest. Colours: Red and yellow hoops, red cap.
5765. (21) METCALFE, J. V. **Rita's Dixie**, b. g., aged; s. Phoenix Dixie, 702, d. Rita Ribble. Colours: Black, red diamonds and horseshoes, black cap.

FOR ALL GOOD TOOLS — For 89 years McPHERSON'S LTD. have supplied the best tools for farmers, engineers, builders—51-65 Bathurst Street, Sydney.

Sec. 1—HORSES—Trotting Exhibitions (Continued).

5766. (22) O'SHEA, W. A. Alice Minton, blk. m., 1941; s. Minton's Son, Vol. 7, d. Miss Wicks. Colours: Pink, brown sash and sleeves, green cap.
5767. (23) PALMER, H. King Child, Vol. 7, ch. h., 1944; bred by W. Hando, Peak Hill, N.S.W.; s. Lawn King, 889, d. Dark Child, 1696M. Colours: Orange, purple Maltese cross, orange cap.
5768. (24) PEARCE, H. Walgoolan, blk. h., 1942; bred by J. Sullivan, Mirrool, N.S.W.; s. Walla Walla, 439, d. Arichsie. Colours: Blue and white checks, white cap.
5769. (25) WITHDRAWN.
5770. (26) PHILLIS, A. Derby Pearl, 1712M, blk. m., 6:11:39; bred by W. J. McKell, Redfern, Sydney; s. Derby Adonis (William Derby), 759, d. Pearl Derby, 2235M. Colours: Red and brown halves, blue cap.
5771. (27) PLATFUSS, J. V. Village Bird, b. m., 1942; bred by exhibitor; s. Radiant Wood, d. by Basil B. Colours: Black, yellow diamond and cap.
5772. (28) POOLMAN, MRS. B. Gay Hero, 859, ch. h., 1937; bred by E. E. Rofe, Camden, N.S.W.; s. Walla Walla, 439, d. Lilly Rofe. Colours: Black, maroon sash, yellow cap.
5773. (29) SIMPSON, J. D. AND N. Sure Rey (imp. N.Z.), b. g., 1942; bred by Miss J. Cuff, Hinds, N.Z.; s. Quite Sure (imp.), d. Rey Direct. Colours: Purple and red halves, red cap.
5774. (30) SIMPSON, N. Chief Officer (imp. N.Z.), b. g., 1944; bred by P. Dugan, Upper Riccarton, N.Z.; s. Gold Bar, d. Navy Blue. Colours: Purple and red halves, red cap.
5775. (31) SWEANEY, A. E. Walla Wilbur, 1065, b. h., 5:9:41; bred by R. Ridge, Freeman's Reach, N.S.W.; s. Walla Walla, 439, d. Miss Wilbur, 2131M. Colours: Blue and gold.
5776. (32) THOMPSON, B. Maragi, b. g., 1942; bred by J. Simpson, Cumnoek, N.S.W.; s. Walla Walla, 439, d. Miss Cumnoek, Vol. 7. Colours: Green and red quarters, green sleeves and cap.
5777. (33) THOMPSON, W. H. Merry Bingen, blk. m., aged; s. Bingen, d. Merry March. Colours: Black, yellow diamond and cap.
5778. (34) TOWNSEND, W. Bestyette, b. m., 1944; s. Lawn Derby, 722, d. Lottie Realm. Colours: Black, white stars, black cap.
5779. (35) WHEATLEY, J. Move On, b. g., aged; bred by K. Fletcher, Wagga, N.S.W.; s. Cascade, 437, d. by Whirlwood, 569. Colours: Blue, red cap.
5780. (36) WILKES, G. C. Bold Minor, blk. h., aged; s. Bold Voyage, d. Miss Minor. Colours: Brown, red spots, brown cap.
- CLASS 260—THE "COO-EE CLOTHING, LTD." HANDICAP IN HARNESS (1 mile). [2.24 Class.]
- (Special Prizes)—£85, presented by Coo-ee Clothing, Ltd., The "Best for Less" in Men's and Boys' Wear, 326-328 George-st., Sydney. Stores in all the principal Suburbs and at Newcastle, and Wollongong, N.S.W. First prize, £50; second prize, £20; third prize, £10; fourth prize, £5. Horses will be assessed to trot or pace 2.24 or better to the mile.
5781. (1) ALLEY, H. Morpeth Boy, br. h., aged; bred by G. Playford, Morpeth, N.S.W.; s. Phoenix Dixie, 702, d. Minnie Realm. Colours: Light blue, purple spots, light blue cap.
5782. (2) ANDERSON, W. Lady Starwyn, ch. m., 1942; bred by J. Hayden, Junr., Goolagong, N.S.W.; s. Starwyn (imp.), 1028, d. Gipsy Huon, 1832M. Colours: Pink and black halves, pink cap.
5783. (3) ARENTZ, J. Oro Bay, 937, b. h., 1942; bred by exhibitor; s. King Oro (imp. N.Z.), 882, d. Peggy's Choice, 2245M. Colours: Maroon, green sleeves, gold cap.
5784. (4) BALL, S. M. Florence Dillon, Vol. 7, blk. m., 18:10:41; bred by exhibitor; s. Wilver Dillon, 1069, d. Florrie Lucy, 1357M. Colours: Gold, purple sleeves and cap.
5785. (5) BALL, S. M. Little Dillon, br. g., bred by exhibitor; s. Wilver Dillon, 1069, d. Florrie Minton, 1496M. Colours: Gold, purple sleeves and cap.
5786. (6) BURTINSHAW, J. Minton Wilkes, br. m., aged; s. Lord Minton, 764, d. Jean Wilkes. Colours: Red and black halves, black cap.
5787. (7) CHICK, K. Peter Gold, m. g., aged; s. Peterwah (imp.), 732, d. Marigold. Colours: Orange, red sleeves, orange cap.
5788. (8) CRAIGIE, M. W. Yalwai, b. h., aged; s. Pay Globe. Colours: Green, brown diamonds and cap.
5789. (9) DAVENPORT, J. Alanem, b. g., aged; bred by B. Mills, Towrang, N.S.W.; s. Tennessee Direct (imp.), 556, d. Constancem. Colours: White.
5790. (10) DENGATE, N. Wynstar, 1078, ch. h., 1:10:41; bred by A. H. Hamer, Liverpool, N.S.W.; s. Starwyn (imp.), 1028, d. Carella, 1627M. Colours: Purple and black halves, black cap.
5791. (11) HYNES, W. J. Robert Keith, b. g., 1942; bred by W. Picken, Blacktown, N.S.W.; s. Robert Derby, 704, d. Derra Belle. Colours: Black and green hoops, green cap.
5792. (12) LEES, J. Sorcery, ch. m., 1944; bred by exhibitor; s. Lawn Derby, 722, d. Witchery. Colours: Purple and red halves, red cap.

AJAX PUMPS LAST LONGER — Learn why at McPHERSON'S PAVILION, special pumping display — 102 Suttor Ave.

Sec. 1—HORSES—Trotting Exhibitions (Continued).

5793. (13) MALONEY, MRS. F. V. Royal Monarch, gr. h., 1942; bred by C. Salmon, Wagga, N.S.W.; s. Royal Again, 1003, d. Ivy Realm. Colours: Blue, red cap.
5794. (14) MANGELSDORF, MRS. E. M. Walla's Pick, Vol. 7, gr. h., 3:11:40; s. Walla Walla, 439, d. by Piccaninny Junr. Colours: Gold, red spots and cap.
5795. (15) MOORE, MRS. K. Kula Derby, b. g., aged; bred by W. J. McKell, Redfern, Sydney; s. Robert Derby, 704, d. Pearl Derby, 2235M. Colours: Royal blue, yellow Maltese cross and cap.
5796. (16) PALMER, H. King Child, Vol. 7, ch. h., 1944; bred by W. Hando, Peak Hill, N.S.W.; s. Lawn King, 889, d. Dark Child, 1696M. Colours: Orange, purple Maltese cross, orange cap.
5797. (17) PAYNE, A. L. Gay Lover, br. g.; bred by J. W. Moore, Kangaloon, N.S.W.; s. Marmion, 766, d. Charming Belle. Colours: Blue and gold.
5798. (18) PEARCE, H. Walgoolan, blk. h., 1942; bred by J. Sullivan, Mirrool, N.S.W.; s. Walla Walla, 439, d. Arichsie. Colours: Blue and white checks, white cap.
- 5798A. (19) PERRY, C. Bright Steel, b. g., s. Steel Globe, 1029, d. Trixie. Colours: Red, black and white sleeves, red cap.
5799. (20) PHILLIS, A. Derby Pearl, 1712M, blk. m., 6:11:39; bred by W. J. McKell, Redfern, Sydney; s. Derby Adonis (William Derby), 759, d. Pearl Derby, 2235M. Colours: Red and brown halves, blue cap.
5800. (21) POWTER, L. Glen's Machine, br. g., aged; s. Machine Brick, 563, d. by Pickwick, 284. Colours: Purple, gold stars and sleeves, purple cap.
5801. (22) RANDALL, J. B. Grey Lawn, gr. g., aged; s. Lawn Derby, 722, d. Hughie's Fancy. Colours: Black, gold stars, black cap.
5802. (23) RITCHIE, H. Emerald Boy, b. h., aged; s. Amazing Don, 653, d. Rose-noath, 2341M. Colours: Red and white checks, blue sleeves and cap.
5803. (24) SIMPSON, J. D. AND N. Sure Rey (imp. N.Z.), b. g., 1942; bred by Miss J. Cuff, Hinds, N.Z.; s. Quite Sure (imp.), d. Rey Direct. Colours: Purple and red halves, red cap.
5804. (25) SIMPSON, N. Chief Officer (imp. N.Z.), b. g., 1944; bred by P. Dugan, Upper Riccarton, N.Z.; s. Gold Bar, d. Navy Blue. Colours: Purple and red halves, red cap.
5805. (26) SMITH, G. King Luclus, 881, br. h., 1941; bred by A. Springett, Bowral, N.S.W.; s. St. Lucia's Last, 1012, d. Luita. Colours: Royal blue, white armbands, blue cap.
5806. (27) SWEANEY, A. E. Walla Wilbur, 1065, b. h., 5:9:41; bred by R. Ridge, Freeman's Reach, N.S.W.; s. Walla Walla, 439, d. Miss Wilbur, 2131M. Colours: Blue and gold.
5807. (28) TOWNSEND, W. Bestyette, b. m., 1944; s. Lawn Derby, 722, d. Lottie Realm. Colours: Black, white stars, black cap.
5808. (29) WYNDOW, T. A. SENR. Royal Minton, br. g., aged; s. Royal Charlie. Colours: Red, green bands, yellow sleeves and cap.
5809. (30) WYNDOW, T. A. SENR. Wilbur McCudden, b. g., aged; s. Wilbur Rose, 709, d. McCudden's Double. Colours: Red, green bands, yellow sleeves and cap.
- CLASS 261—THE "N.R.M.A. INSURANCE, LTD." HANDICAP IN HARNESS (1 Mile). [2.24 Class.]
- (Special Prizes)—£125, or Commonwealth Bonds to such value, presented by the N.R.M.A. Insurance, Ltd., N.R.M.A. House, 3 Spring-st., Sydney. First prize, £70; second prize, £30; third prize, £20; fourth prize, £5. Horses will be assessed to trot or pace 2.24 or better to the mile.
5810. (1) AGGETT, S. Lawnay, 1978M, blk. m., 1941; bred by exhibitor; s. Lawn Derby, 722, d. Eileen Pronto, 716M. Colours: Pale blue, dark blue sash and cap.
5811. (2) ALLEY, H. Morpeth Boy, br. h., aged; bred by G. Playford, Morpeth, N.S.W.; s. Phoenix Dixie, 702, d. Minnie Realm. Colours: Light blue, purple spots, light blue cap.
5812. (3) ANDERSON, W. Lady Starwyn, ch. m., 1942; bred by J. Hayden, Junr., Goolagong, N.S.W.; s. Starwyn (imp.), 1028, d. Gipsy Huon, 1832M. Colours: Pink, and black halves, pink cap.
5813. (4) ANDREWS, H. J. Brown Lawn, Vol. 7, br. h., 1943; bred by P. Flannery, Penrith, N.S.W.; s. Lawn Derby, 722, d. Peg's Pet. Colours: Red, black stars, red cap.
5814. (5) ANDREWS, H. J. Fast Silk, Vol. 7, b. m., 1943; bred by R. J. Best, Parkes, N.S.W.; s. Robert Silk, d. Fast Colo. Colours: Red, black stars, red cap.
5815. (6) ARENTZ, J. Oro Bay, 937, b. h., 1942; bred by exhibitor; s. King Oro (imp. N.Z.), 882, d. Peggy's Choice, 2245M. Colours: Maroon, green sleeves, gold cap.
5816. (7) ARNDELL, S. Robert Wyn, b. g., 27:8:35; bred by O. Garrad, Windsor, N.S.W.; s. Robert Derby, 704, d. Gladwyn, 874M. Colours: Red, blue and black bands, black sleeves and cap.
5817. (8) BALL, S. M. Florence Dillon, Vol. 7, blk. m., 18:10:41; bred by exhibitor; s. Wilver Dillon, 1069, d. Florrie Lucy, 1357M. Colours: Gold, purple sleeves and cap.

FULL STOCKS OF TOOLS for farmers, engineers and builders — see display at McPHERSON'S PAVILION — 102 Suttor Ave.

Sec. 1—HORSES—Trotting Exhibitions (Continued).

5818. (9) BALL, S. M. Little Dillon, br. g.; bred by exhibitor; s. Wilver Dillon, 1069, d. Florrie Minton, 1496M. Colours: Gold, purple sleeves and cap.
5819. (10) BURTINSHAW, J. Minton Wilkes, br. m., aged; s. Lord Minton, 764, d. Jean Wilkes. Colours: Red and black halves, black cap.
5820. (11) CHANT, L. Noble Master, br. h., 1944; s. Master Dixie, 917, d. Van Step. Colours: Brown, red spots, brown cap.
5821. (12) CHICK, K. Peter Gold, m. g., aged; s. Peterwah (imp.), 732, d. Marigold. Colours: Orange, red sleeves, orange cap.
5822. (13) CLARKE, P. A. Bold Robert, Vol. 8, b. h., 1944; bred by exhibitor; s. Robert Derby, 704, d. Pat's Pick. Colours: Black and white diamonds, red cap.
5823. (14) COOPER, A. W. Garrwill, 858, br. h., 15:10:41; bred by exhibitor; s. Robert Derby, 704, d. by Childe Wood, 257. Colours: Green, white stars, black cap.
5824. (15) DAVENPORT, J. Alan m, b. g., aged; bred by B. Mills, Towrang, N.S.W.; s. Tennessee Direct (imp.), 556, d. Constancom. Colours: White.
5825. (16) DENGATE, N. Wynstar, 1078, ch. h., 1:10:41; bred by A. H. Hamer, Liverpool, N.S.W.; s. Starwyn (imp.), 1028, d. Carella, 1627M. Colours: Purple and black halves, black cap.
5828. (17) DUNK, D. Derby's Notion, Vol. 7, b. m., 1941; bred by E. Rofe, Camden, N.S.W.; s. Robert Derby, 704, d. Melting Moments, 539. Colours: Cerise, white Maltese cross and sleeves, cerise cap.
5827. (18) EDWARDS, K. Burcutter, blk. g., 1943; bred by A. Rees; s. Swiftwood, 1035, d. Little Joan. Colours: Black, yellow diamond and cap.
5828. (19) EGAN, A. Great Star, b. g., 1941; bred by J. H. McLain, Goolagong, N.S.W.; s. Starwyn (imp.), 1028, d. Miss Lachlan. Colours: Red, black sash, red cap.
5829. (20) EVANS, G. L. Belgrave, 789, br. h., 18:9:43; bred by exhibitor; s. Lawn Derby, 722, d. Royal Linda.
5830. (21) EVANS, T. Meg's Last, b. m., 1941; bred by exhibitor; s. Phoenix Dixie, 702, d. Silver Meg. Colours: Pink, royal blue sleeves and cap.
5831. (22) HALL, G. W. Louis Pick, 903, b. h., 1934; bred by H. S. Miles, Cowra, N.S.W.; s. Louis Direct, 658, d. Ella's Pick. Colours: Red, purple sleeves and cap.
5832. (23) HYNES, W. J. Robert Keith, b. g., 1942; bred by W. Picken, Blacktown, N.S.W.; s. Robert Derby, 704, d. Derra Belle. Colours: Black and green hoops, green cap.
5833. (24) LEES, J. Sorcery, ch. m., 1944; bred by exhibitor; s. Lawn Derby, 722, d. Witchery. Colours: Purple and red halves, red cap.
5834. (25) MANGELSDORF, Mrs. E. M. Walla's Pick, Vol. 7, gr. h., 3:11:40; s. Walla Walla, 439, d. by Piceaninny Junr. Colours: Gold, red spots and cap.
5835. (26) MITCHELL, W. B. Stand Sure, b. g., 1943; s. Architect, d. O.Y.B. Colours: Green, white stars, black cap.
5838. (27) MOORE, J. W. Gay Lawn, Vol. 7, b. h., bred by exhibitor; s. Lawn Derby, 722, d. Widges Bells, Vol. 7. Colours: Gold, purple sleeves and cap.
5837. (28) MOORE, Mrs. K. Kula Derby, b. g., aged; bred by W. J. McKell, Redfern, Sydney; s. Robert Derby, 704, d. Pearl Derby, 2235M. Colours: Royal blue, yellow Maltese cross and cap.
5838. (29) PALMER, H. King Child, Vol. 7, ch. h., 1944; bred by W. Hando, Peak Hill, N.S.W.; s. Lawn King, 889, d. Dark Child, 1696M. Colours: Orange, purple Maltese cross, orange cap.
5839. (30) PAYNE, A. L. Gay Lover, br. g.; bred by J. W. Moore, Kangaloon, N.S.W.; s. Marnion, 766, d. Charming Belle. Colours: Blue and gold.
5840. (31) PEARCE, H. Walgoolan, blk. h., 1942; bred by J. Sullivan, Mirrool, N.S.W.; s. Walla Walla, 439, d. Archie. Colours: Blue and white checks, white cap.
5841. (32) PERRY, C. Allas Boy, b. g., s. Steel Globe, 1029, d. Trixie. Colours: Red, black and white sleeves, red cap.
5842. (33) PHILLIS, A. Derby Pearl, 1712M, blk. m., 6:11:39; bred by W. J. McKell, Redfern, Sydney; s. Derby Adonis (William Derby), 759, d. Pearl Derby, 2235M. Colours: Red and brown halves, blue cap.
5843. (34) PLATFUSS, J. V. Village Bird, b. m., 1942; bred by exhibitor; s. Radiant Wood, d. by Basil B. Colours: Black, yellow diamond and cap.
5844. (35) POOLMAN, Mrs. B. Gay Hero, 859, ch. h., 1937; bred by E. E. Rofe, Camden, N.S.W.; s. Walla Walla, 439, d. Lilly Rofe. Colours: Black, maroon sash, yellow cap.
5845. (36) POWTER, L. Glen's Machine, br. g., aged; s. Machine Brick, 563, d. by Pickwick, 284. Colours: Purple, gold stars and sleeves, purple cap.
5846. (37) PRACEY, T. Robert Don, b. g., 31:10:35; s. Robert Derby, 704, d. Polly Donis, 1486M. Colours: Green, white stars, black cap.

PUMPS FOR ALL PURPOSES — There's a special "Ajax" pump for all industrial and agricultural uses — McPHERSON'S PAVILION — 102 Suttor Ave.

Sec. 1—HORSES—Trotting Exhibitions (Continued).

5847. (38) RANDALL, J. B. Grey Lawn, gr. g., aged; s. Lawn Derby, 722, d. Hughie's Fancy. Colours: Black, gold stars, black cap.
5848. (39) SIMPSON, J. D. AND N. Sure Rey (imp. N.Z.), b. g., 1942; bred by Miss J. Cuff, Hinds, N.Z.; s. Quite Sure (imp.), d. Rey Direct. Colours: Purple and red halves, red cap.
5849. (40) SIMPSON, N. Chief Officer (imp. N.Z.), b. g., 1944; bred by P. Dugan, Upper Riccarton, N.Z.; s. Gold Bar, d. Navy Blue. Colours: Purple and red halves, red cap.
5850. (41) SMITH, G. King Lucius, 881, br. h., 1941; bred by A. Springett, Bowral, N.S.W.; s. St. Lucia's Last, 1012, d. Luita. Colours: Royal blue, white armbands, blue cap.
5851. (42) STRIDE, Mrs. G. Future Hope, blk. g., 1:11:44; bred by W. Lawler, Morpeth, N.S.W.; s. Swiftwood, 1035, d. by Robert Derby, 704. Colours: Black and purple stripes, black cap.
5852. (43) SWEANEY, A. E. Walla Wilbur, 1065, b. h., 5:9:41; bred by R. Ridge, Freeman's Reach, N.S.W.; s. Walla Walla, 439, d. Miss Wilbur, 2131M. Colours: Blue and gold.
5853. (44) THOMPSON, W. H. Merry Bingen, blk. m., aged; s. Bingen, d. Merry March. Colours: Black, yellow diamond and cap.
5854. (45) TOWNSEND, W. Bestyette, b. m., 1944; s. Lawn Derby, 722, d. Lottie Realm. Colours: Black, white stars, black cap.
5855. (46) WHEATLEY, J. Move On, b. g., aged; bred by K. Fletcher, Wagga, N.S.W.; s. Cascade, 437, d. by Whirlwood, 569. Colours: Blue, red cap.
5856. (47) WILKES, G. C. Bold Minor, blk. h., aged; s. Bold Voyage, d. Miss Minor. Colours: Brown, red spots, brown cap.
5857. (48) WILLIAMS, H. Altivolo, Vol. 7, b. h., 1945; bred by E. Tatlow, Hagley, Tas.; s. Raider (imp.), 972, d. Attain (imp. N.Z.), 1552M. Colours: Red and black halves, black cap.
5858. (49) WYNDOW, T. A., SENR. Royal Minton, br. g., aged; s. Royal Charlie. Colours: Red, green bands, yellow sleeves and cap.
5859. (50) WYNDOW, T. A., SENR. Wilbur McCudden, b. g., aged; s. Wilbur Rose, 709, d. McCudden's Double. Colours: Red, green bands, yellow sleeves and cap.
- CLASS 262—HANDICAP IN HARNESS (1 Mile). [2.22 Class.]
(Special Prizes)—£85, viz.:—First prize, £50; second prize, £20; third prize, £10; fourth prize, £5. Horses will be assessed to trot or pace 2.22 or better to the mile.
5860. (1) ALLEY, H. Morpeth Boy, br. h., aged; bred by G. Playford, Morpeth, N.S.W.; s. Phoenix Dixie, 702, d. Minnie Realm. Colours: Light blue, purple spots, light blue cap.
5861. (2) ANDERSON, W. Royal Childe, gr. g., 1940; s. Royal Again, 1003, d. by Childe Wood, 257. Colours: Pink and black halves, pink cap.
5862. (3) ARENTZ, J. Oro Bay, 937, b. h., 1942; bred by exhibitor; s. King Oro (imp. N.Z.), 882, d. Peggy's Choice, 2245M. Colours: Maroon, green sleeves, gold cap.
5863. (4) BALL, S. M. Florence Dillon, Vol. 7, blk. m., 18:10:41; bred by exhibitor; s. Wilver Dillon, 1069, d. Florrie Lucy, 1357M. Colours: Gold, purple sleeves, and cap.
5864. (5) BALL, S. M. Little Dillon, br. g.; bred by exhibitor; s. Wilver Dillon, 1069, d. Florrie Minton, 1496M. Colours: Gold, purple sleeves and cap.
5865. (6) COOPER, A. W. Garrwill, 858, br. h., 15:10:41; bred by exhibitor; s. Robert Derby, 704, d. by Childe Wood, 257. Colours: Green, white stars, black cap.
5866. (7) DENGATE, N. Wynstar, 1078, ch. h., 1:10:41; bred by A. H. Hamer, Liverpool, N.S.W.; s. Starwyn (imp.), 1028, d. Carella, 1627M. Colours: Purple and black halves, black cap.
5867. (8) DUNK, D. Derby's Notion, Vol. 7, b. m., 1941; bred by E. Rofe, Camden, N.S.W.; s. Robert Derby, 704, d. Melting Moments, 539. Colours: Cerise, white Maltese cross and sleeves, cerise cap.
5868. (9) EDWARDS, K. Burcutter, blk. g., 1943; bred by A. Rees; s. Swiftwood, 1035, d. Little Joan. Colours: Black, yellow diamond and cap.
5869. (10) EVANS, G. L. Belgrave, 789, br. h., 18:9:43; bred by exhibitor; s. Lawn Derby, 722, d. Royal Linda. Colours: Pink, royal blue sleeves and cap.
5870. (11) HYNES, W. J. Robert Keith, b. g., 1942; bred by W. Picken, Blacktown, N.S.W.; s. Robert Derby, 704, d. Derra Belle. Colours: Black and green hoops, green cap.
5871. (12) JACOBS, W. G. Maher's Last, blk. h., aged; bred by H. Maher, Cootamundra, N.S.W.; s. Louis Again, d. Roaming Step. Colours: Pale blue, pink braces and cap.

HYCO JIG OR SCROLL SAWS — compact and complete. At McPHERSON'S LTD. — 51-65 Bathurst Street, Sydney.

Sec. 1—HORSES—Trotting Exhibitions (Continued).

5872. (13) MANGELSDORF, Mrs. E. M. Walla's Pick, Vol. 7, gr. h., 3:11:40; s. Walla Walla, 439, d. by Piccaninny Junr. Colours: Gold, red spots, and cap.
5873. (14) MITCHELL, W. B. Stand Sure, b. g., 1943; s. Architect, d. O.Y.B. Colours: Green, white stars, black cap.
5874. (15) MOORE, J. W. Gay Lawn, Vol. 7, b. h.; bred by exhibitor; s. Lawn Derby, 722, d. Widgee Bells, Vol. 7. Colours: Gold, purple sleeves and cap.
5875. (16) MOORE, Mrs. K. Kula Derby, b. g., aged; bred by W. J. McKell, Redfern, Sydney; s. Robert Derby, 704 d. Pearl Derby, 2235M. Colours: Royal blue, yellow Maltese cross and cap.
5876. (17) PAYNE, A. L. Battle Star, b. g.; bred by P. J. Warby; s. Phoenix Dixie, 702, d. Secret Star. Colours: Blue and gold.
5877. (18) PLATFUSS, J. V. Village Bird, b. m., 1942; bred by exhibitor; s. Radiant Wood, d. by Bazil B. Colours: Black, yellow diamond and cap.
5878. (19) TRACEY, T. Robert Don, b. g., 31:10:35; s. Robert Derby, 704, d. Polly Donis, 1486M. Colours: Green, white stars, black cap.
5879. (20) RANDALL, J. B. Grey Lawn, gr. g., aged; s. Lawn Derby, 722, d. Hughie's Fancy. Colours: Black, gold stars, black cap.
5880. (21) ROBB, Mrs. M. D. Mona's Son, Vol. 7, blk. h., 14:9:40; bred by H. J. Robb, Forbes, N.S.W.; s. Minton's Son, d. Mona Marie. Colours: Brown, red spots, brown cap.
5881. (22) SIMPSON, J. D. AND N. Sure Roy (imp. N.Z.), b. g., 1942; bred by Miss J. Cuff, Hinds, N.Z.; s. Quite Sure (imp.), d. Rey Direct. Colours: Purple and red halves, red cap.
5882. (23) SIMPSON, N. Chief Officer (imp. N.Z.), b. g., 1944; bred by P. Dugan, Upper Riccarton, N.Z.; s. Gold Bar, d. Navy Blue. Colours: Purple and red halves, red cap.
5883. (24) SMITH, G. King Lucius, 881, br. h., 1941; bred by A. Springett, Bowral, N.S.W.; s. St. Lucia's Last, 1012, d. Luita. Colours: Royal blue, white armbands, blue cap.
5884. (25) SMITH, W. S. AND H. J. Yellowstone, 1080, ch. h., 6:9:39; bred by E. Tatlow, Hagley, Tas.; s. Wrack (imp.), 1076, d. Little Flower, 1442M. Colours: Black and white checks, red sleeves and cap.
5885. (26) SWEANEY, A. E. Walla Wilbur, 1065, b. h., 5:9:41; bred by R. Ridge, Freeman's Reach, N.S.W.; s. Walla Walla, 439, d. Miss Wilbur, 2131M. Colours: Blue and gold.

5886. (27) WATTS, J. D. Rex Oro, 982, b. h., 1941; bred by D. J. Mahoney, Kyogle, N.S.W.; s. King Oro (imp. N.Z.), 882, d. Rex Lass, 2316M. Colours: Purple and red halves, red cap.
5887. (28) WYNDOW, T. A. SENR. Royal Minton, br. g., aged; s. Royal Charlie. Colours: Red, green bands, yellow sleeves and cap.
5888. (29) WYNDOW, T. A., SENR. Wilbur McCudden, b. g., aged; s. Wilbur Rose, 709, d. McCudden's Double. Colours: Red, green bands, yellow sleeves and cap.

CLASS 263—THE "VEREYS" UNHOPPLED HANDICAP IN HARNESS (four laps). [2.35 Class.]

(Special Prizes)—£85, presented by Vereys, Clothes Makers for Men who Care, King-st., Sydney. First prize, £50; second prize, £20; third prize, £10; fourth prize, £5. Horses will be assessed to trot or pace 2.35 or better to the mile.

5889. (1) ADAMS, J. True Success, b. h., 1944; s. Cloudy, d. by Bingendore. Colours: Black and white stripes, red cap.
5890. (2) ALEXANDER, D., SENR. Shamrock Phoenix, b. h., aged; bred by W. Doherty, Maitland, N.S.W.; s. Phoenix Dixie, 702, d. by Marble Arch, 273. Colours: Blue and gold halves, blue cap.
5891. (3) ANNABEL, A. J. Plain Cascade, blk. g., aged; s. Cascade's Choice, d. by Delavan Chimes, 330. Colours: Orange, red sash and cap.
5892. (4) ANNABEL, A. J. Tingle Again, b. g., 1941; bred by exhibitor; s. Bob Tingle, 794, d. Wilbur Maid. Colours: Orange, red sash and cap.
5893. (5) BISMIRE, N. H. Noble Adonis, b. g., 1943; s. Dixie Noble, d. Connie Adonis. Colours: Royal blue, yellow Maltese cross and cap.
5894. (6) CRAIGIE, V. Lucky Honey, blk. g., aged; bred by exhibitor; s. Honey Huon, d. by Machine Brick, 563. Colours: Green, brown diamonds and cap.
5895. (7) FARRINGTON, F. A. Leeds, b. g., 1940; bred by C. B. R. Lawler, Newtown, Sydney; s. Walla Walla, 439, d. Machine Derby, 1349M. Colours: Royal blue, orange diamonds, black cap.
5896. (8) GREEN, W. Sunny Pick, b. g., 1944; bred by W. Green, Cowra, N.S.W.; s. Pick On, d. by Talisman. Colours: Red, blue bands, gold cap.
5897. (9) IVERY, K. Dusty Robert, b. h., 1944; bred by A. E. Ivery, Penrith, N.S.W.; s. Robert Derby, 704, d. Dora Lenora. Colours: Blue, green crossed braces, blue cap.

KEEP MACHINERY RUNNING — Tools, accessories, spare parts of best quality at McPHERSON'S LTD. — 51-65 Bathurst Street, Sydney.

Sec. 1—HORSES—Trotting Exhibitions (Continued).

5898. (10) McINTYRE, L. Felon, br. h., 1943; bred by T. McIntyre, Homebush West, Sydney; s. Bob Tingle, 794, d. Aussie's Child. Colours: Orange and brown hoops, orange cap.
5899. (11) McKENZIE, B. Life's Ambition, 1986M, b. m., 12:10:40; bred by E. Tatlow, Hagley, Tas.; s. Raider (imp.), 972, d. Calm Queen (imp. N.Z.), 1625M. Colours: Red, white armbands, gold cap.
5900. (12) MALES, R. Bob Royal, b. g., aged; s. Lulu Bob, d. by Royal Lulu, 525. Colours: White, red sleeves and cap.
5901. (13) MALONEY, H. J. First Act (imp. N.Z.), b. g., 1942; s. Quite Sure, d. Actual. Colours: Blue, black sleeves and cap.
5902. (14) PHILLIS, A. Torpedo's Best, b. m., 1942; s. Best Wishes, 791, d. Miss Torpedo. Colours: Red and brown halves, blue cap.
5903. (15) PICKEN, W. Fire Bar (imp. N.Z.), Vol. 8, b. h., 1942; bred by N. E. Browne, Yaldhurst, N.Z.; s. Gold Bar, d. Golden Travis. Colours: Cerise and gold stripes, gold sleeves and cap.
5904. (16) RANDELL, A. D. Ena Direct, bl-gr. m., s. Louis Direct (imp.), 652, d. by Don Pronto (imp.), 348. Colours: Black, gold sleeves and Maltese cross, black cap.
5905. (17) RANDELL, A. D. Old Yanderra, gr. h., 1935; s. Robert Derby, 704, d. Lady Borneo. Colours: Black, gold sleeves and Maltese cross, black cap.
5906. (18) RITCHIE, H. Emerald Boy, b. h., aged; s. Amazing Don, 653, d. Rose-nath, 2341M. Colours: Red and white checks, blue sleeves and cap.
5907. (19) SIGGS, W. Disputed Walla, blk. g., 1942; bred by exhibitor; s. Walla Walla, 439, d. Disputed Lady, 1727M. Colours: Black and white checks, red sleeves and cap.
5908. (20) SMITH, W. J. C. Ray Bazil, ch., 1939; bred by P. Shields, Oaklands, N.S.W.; s. Red Bazil, d. Molly Brook. Colours: Red, white sleeves, red cap.
5909. (21) WALLIS, F. A. Radiant Admiral, b. g., 31:10:39; s. Radiant Derby, 670, d. Miss Megwood, 2112M. Colours: Red, white diamonds, red cap.
5910. (22) WATTS, J. D. Rex Oro, 982, b. h., 1941; bred by D. J. Mahoney, Kyogle, N.S.W.; s. King Oro (imp. N.Z.), 882, d. Rex Lass, 2316M. Colours: Purple and red halves, red cap.

CLASS 264—THE "DANNY KING" UNHOPPLED HANDICAP IN HARNESS (four laps). [2.32 Class.]

(Special Prizes)—£85, presented by Danny King, well-known Saddler, Trotting Gig Builder, and Coach Builder, 122 Devonshire-st., Sydney (2 minutes Central Station). First prize, £50; second prize, £20; third prize, £10; fourth prize, £5. Horses will be assessed to trot or pace 2.32 to the mile.

5911. (1) ALEXANDER, D., SENR. Shamrock Phoenix, b. h., aged; bred by W. Doherty, Maitland, N.S.W.; s. Phoenix Dixie, 702, d. by Marble Arch, 273. Colours: Blue and gold halves, blue cap.
5912. (2) ANNABEL, A. J. Plain Cascade, blk. g., aged; s. Cascade's Choice, d. by Delavan Chimes, 330. Colours: Orange, red sash and cap.
5913. (3) ANNABEL, A. J. Tingle Again, b. g., 1941; bred by exhibitor; s. Bob Tingle, 794, d. Wilbur Maid. Colours: Orange, red sash and cap.
5914. (4) CLARKE, L. K. Robert Ron, blk. h., 1943; bred by P. Clark, Penrith, N.S.W.; s. Bob Tingle, 794, d. Pat's Pick. Colours: Red, green hoops, red cap.
5915. (5) CLEARLY, T. Country Talk, b. m., 1942; s. Robert Derby, 704, d. Olga Brook. Colours: Brown, yellow sash, purple cap.
5916. (6) DUNKLEY, A. Louis Desire, blk. g., 7:10:35; bred by S. M. Ball, Mascot, Sydney; s. Louis Direct (imp.), 652, d. Marie Dillon, 963M. Colours: Brown, green sleeves and cap.
5917. (7) FARRINGTON, F. A. Leeds, b. g., 1940; bred by C. B. R. Lawler, Newtown, Sydney; s. Walla Walla, 439, d. Machine Derby, 1349M. Colours: Royal blue, orange diamonds, black cap.
5918. (8) McDONALD, E. L. Patch's Baby, b. g., aged; s. Davy Huon, d. Red Patch. Colours: Red, purple cap.
5919. (9) MALES, R. Bob Royal, b. g., aged; s. Lulu Bob, d. by Royal Lulu, 525. Colours: White, red sleeves and cap.
5920. (10) MALONEY, H. J. First Act (imp. N.Z.), b. g., 1942; s. Quite Sure, d. Actual. Colours: Blue, black sleeves and cap.
5921. (11) PHILLIS, A. Kitty's Pride, b. m., 1941; s. St. Lucia's Last, 1012, d. Miss Torpedo. Colours: Red and brown halves, blue cap.
5922. (12) PICKEN, W. Fire Bar (imp. N.Z.), Vol. 8, b. h., 1942; bred by N. E. Browne, Yaldhurst, N.Z.; s. Gold Bar, d. Golden Travis. Colours: Cerise and gold stripes, gold sleeves and cap.
5923. (13) RANDELL, A. D. Ena Direct, bl-gr. m., s. Louis Direct (imp.), 652, d. by Don Pronto (imp.), 348. Colours: Black, gold sleeves and Maltese cross, black cap.

SERVING AGRICULTURE & INDUSTRY—At 102 Suttor Ave. McPHERSON'S assistants will be glad to advise on tools, equipment, etc.

Sec. 1—HORSES—Trotting Exhibitions (Continued).

5924. (14) RANDELL, A. D. **Old Yanderra**, gr. h., 1935; s. Robert Derby, 704, d. Lady Borneo. Colours: Black, gold sleeves and Maltese cross, black cap.
5925. (15) SMITH, E. H. O. **Sir Tingle**, Vol. 7, b. h., 22:11:43; bred by exhibitor; s. Bob Tingle, 794, d. Black Dinah, Vol. 7. Colours: Red and blue halves, red cap.
5926. (16) SMITH, W. J. C. **Ray Bazil**, ch., 1939; bred by P. Shields, Oaklands, N.S.W.; s. Red Bazil, d. Molly Brook. Colours: Red, white sleeves, red cap.
5927. (17) THOMPSON, A. **Western Wirra**, ch. g., aged; s. Wirra Walla, 705, d. Dot Abbott. Colours: Green, white stars, black cap.
5928. (18) WALLIS, F. A. **Radiant Admiral**, b. g., 31:10:39; s. Radiant Derby, 670, d. Miss Megwood, 2112M. Colours: Red, white diamonds, red cap.
5929. (19) WATTS, J. D. **Rex Oro**, 982, b. h., 1941; bred by D. J. Mahoney, Kyogle, N.S.W.; s. King Oro (imp. N.Z.), 882, d. Rex Lass, 2316M. Colours: Purple and red halves, red cap.
- CLASS 265—THE "GARDINER'S SHOE STORES" UNHOPPLED HANDICAP IN HARNESS (1 Mile). [2.32 Class.]**
(Special Prizes)—£85, viz.:—First prize, £50; second prize, £20; third prize, £10; fourth prize, £5. Of the prize money, £60 is presented by Gardiner's, Sydney's Leading Shoe Stores. Branches—City and Suburbs. Horses will be assessed to trot or pace 2.32 or better to the mile.
5930. (1) ALEXANDER, D., SENR. **Shamrock Phoenix**, b. h., aged; bred by W. Doherty, Maitland, N.S.W.; s. Phoenix Dixie, 702, d. by Marble Arch, 273. Colours: Blue and gold halves, blue cap.
5931. (2) CLARKE, L. K. **Robert Ron**, blk. h., 1943; bred by P. Clark, Penrith, N.S.W.; s. Bob Tingle, 794, d. Pat's Pick, Colours: Red, green hoops, red cap.
5932. (3) CLEARY, T. **Country Talk**, b. m., 1942; s. Robert Derby, 704, d. Olga Brook. Colours: Brown, yellow sash, purple cap.
5933. (4) FARRINGTON, F. A. **Leeds**, b. g., 1940; bred by C. B. R. Lawler, Newtown, Sydney; s. Walla Walla, 439, d. Machine Derby, 1349M. Colours: Royal blue, orange diamonds, black cap.
5934. (5) IVERY, K. **Dusty Robert**, b. h., 1944; bred by A. E. Ivery, Penrith, N.S.W.; s. Robert Derby, 704, d. Dora Lenora. Colours: Blue, green crossed braces, blue cap.
5935. (6) McDONALD, E. L. **Patch's Baby**, b. g., aged; s. Davy Huon, d. Red Patch. Colours: Red, purple cap.
5936. (7) McINTYRE, L. **Felon**, br. h., 1943; bred by T. McIntyre, Homebush West, Sydney; s. Bob Tingle, 794, d. Aussie's Child. Colours: Orange and brown hoops, orange cap.
5937. (8) PHILLIS, A. **Kitty's Pride**, b. m., 1941; s. St. Lucia's Last, 1012, d. Miss Torpedo. Colours: Red and brown halves, blue cap.
5938. (9) PICKEN, W. **Fire Bar** (imp. N.Z.), Vol. 8, b. h., 1942; bred by N. E. Browne, Yaldhurst, N.Z.; s. Gold Bar, d. Golden Travis. Colours: Corise, and gold stripes, gold sleeves and cap.
5939. (10) RANDELL, A. D. **Ena Direct**, bl.-gr. m., s. Louis Direct (imp.), 652, d. by Don Pronto (imp.), 348. Colours: Black, gold sleeves and Maltese cross, black cap.
5940. (11) RANDELL, A. D. **Old Yanderra**, gr. h., 1935; s. Robert Derby, 704, d. Lady Borneo. Colours: Black, gold sleeves and Maltese cross, black cap.
5941. (12) RITCHIE, H. **Emerald Boy**, b. h., aged; s. Amazing Don, 653, d. Rose-noath, 2341M. Colours: Red and white checks, blue sleeves and cap.
5942. (13) SMITH, E. H. O. **Sir Tingle**, Vol. 7, b. h., 22:11:43; bred by exhibitor; s. Bob Tingle, 794, d. Black Dinah, Vol. 7. Colours: Red and blue halves, red cap.
5943. (14) SMITH, W. J. C. **Ray Bazil**, ch., 1939; bred by P. Shields, Oaklands, N.S.W.; s. Red Bazil, d. Molly Brook. Colours: Red, white sleeves, red cap.
5944. (15) THOMPSON, A. **Western Wirra**, ch. g., aged; s. Wirra Walla, 705, d. Dot Abbott. Colours: Green, white stars, black cap.
5945. (16) WALLIS, F. A. **Radiant Admiral**, b. g., 31:10:39; s. Radiant Derby, 670, d. Miss Megwood, 2112M. Colours: Red, white diamonds, red cap.
5946. (17) WATTS, J. D. **Rex Oro**, 982, b. h., 1941; bred by D. J. Mahoney, Kyogle, N.S.W.; s. King Oro (imp. N.Z.), 882, d. Rex Lass, 2316M. Colours: Purple and red halves, red cap.
- CLASS 266—THE "STATE EXPRESS 333's CIGARETTES" TROTTERS' HANDICAP IN HARNESS (four laps). [2.40 Class.]**
(Special Prizes)—£85, presented by W. D. and H. O. Wills (Aust.), Ltd., Raleigh Park, Kensington, Sydney. First prize, £50; second prize, £20; third prize, £10; fourth prize, £5. Horses will be assessed to trot 2.40 or better to the mile.
5947. (1) ANNABEL, A. J. **Phoenix Again**, Vol. 7, b. h., 1942; bred by W. H. Eacott, Campsie, Sydney; s. Phoenix Dixie, 702, d. Gladys Lou, 1122M. Colours: Orange, red sash and cap.

AUSTEC AND THREADMASTER Pipe Stocks and Dies. See display at McPHERSON'S PAVILION — 102 Suttor Ave.

Sec. 1—HORSES—Trotting Exhibitions (Continued).

5948. (2) BISMIRE, N. H. **Peter Harvey**, b. g., aged; s. Peterwah (imp.), 732, d. Harvey Lass. Colours: Royal blue, yellow Maltese cross and cap.
5949. (3) CHADWICK, A. **Jack Jingle**, b. g., aged; bred by J. Salter, Wilberforce, N.S.W.; s. Bob Tingle, 794, d. by Pay Globe. Colours: Black, red sash and cap.
5950. (4) CURREY, W. L. **Captain Lulu**, b. g., aged; bred by W. G. Watson, Camden, N.S.W.; s. General Lulu, 861, d. Miss Melba. Colours: Yellow and black halves, white cap.
5951. (5) DUNCAN, R. **Clear View**, b. m., 1942; bred by R. G. Cobby, Singleton, N.S.W.; s. Phoenix Dixie, 702, d. Woodward Lass. Colours: Brown, blue sash and cap.
5952. (6) EATHER, M. **Captain Harwood**, 808, b. h., 18:10:44; bred by R. C. Simpson, Armidale, N.S.W.; s. Admiral Harwood, 773, d. Lou Spear 1277M. Colours: Brown, red spots, brown cap.
5953. (7) GIBBONS, L. T. **Boston Ayr**, ch. g., aged; bred by A. Wyatt, St. Mary's, N.S.W.; s. Boston Lad. Colours: Green and white halves, green cap.
5954. (8) HALL, P. J. **Miss Wallace**, Vol. 7, b. m., 1941; bred by S. R. Moore, Wollongong, N.S.W.; s. Roy Redmond (imp.), 731, d. Royal Lass. Colours: Red, purple sleeves, red cap.
5955. (9) HILL, T. **First Admiral**, b. h.; bred by R. C. Simpson, Armidale, N.S.W.; s. Admiral Harwood, 773, d. Carlotta Dillon. Colours: Gold, purple sleeves and cap.
5956. (10) LOWE, G. **Cuban Boy**, b. h., 1943; bred by B. C. Parry, Riverstone, N.S.W.; s. Bob Tingle, 794, d. Kitty Cuba. Colours: Pink, grey sleeves, pink cap.
5957. (11) LUSCOMBE, G. S. **Allawalla**, b. g., aged; s. Wallagalong, 699, d. Miss Alloway, 2097M. Colours: Lilac, blue stars, lilac cap.
5958. (12) McKENZIE, B. **Life's Ambition**, 1986M, b. m., 12:10:40; bred by E. Tatlow, Hagley, Tas.; s. Raider (imp.), 972, d. Calm Queen (imp. N.Z.), 1625M. Colours: Red, white armbands, gold cap.
5959. (13) MALONEY, H. J. **First Act** (imp. N.Z.), b. g., 1942; s. Quite Sure, d. Actual. Colours: Blue, black sleeves and cap.
5960. (14) MARTIN, R. **Charming Winn**, b. g., aged; bred by C. B. R. Lawler, Newtown, Sydney; s. Charming Peter, 814, d. Daisy Winn, 1467M. Colours: Red and blue halves, red cap.
5961. (15) MOORE, MRS. K. **Rula Derby**, b. g., aged; bred by W. J. McKell, Redfern, Sydney; s. Robert Derby, 704, d. Pearl Derby, 2235M. Colours: Royal blue, yellow Maltese cross and cap.
5962. (16) MORRIS, L. **Billy Mackem**, b. g., 1944; s. Derby Adonis (William Derby), 759, d. Lou Mambino, 2014M. Colours: Purple, black sleeves, purple cap.
5963. (17) SIGGS, W. **Disputed Walla**, blk. g., 1942; bred by exhibitor; s. Walla Walla, 439, d. Disputed Lady, 1727M. Colours: Black and white checks, red sleeves and cap.
5964. (18) SWEETMAN, R. H. **Lady Bureen**, b. m., aged; bred by F. Fenwick, Denham, N.S.W.; s. Camden Walla, 807, d. Miss Bureen. Colours: Black, royal blue braces and sleeves, black cap.
5965. (19) TOMPSON, C. **Grey Wah**, gr. m., 1944; bred by J. Clarke, St. Ives, Sydney; s. Royal Request, 1006, d. Pearlwha. Colours: Red, gold stars, red cap.
5966. (20) WATTS, A. **Lilla Loraine**, ch. m., 1945; bred by exhibitor; s. Lawn Derby, 722, d. Loraine Walla. Colours: Cerise and gold stripes, gold sleeves and cap.
- CLASS 267—THE "ANDERSON'S SAUSAGES" TROTTERS' HANDICAP IN HARNESS (four laps). [2.35 Class.]**
(Special Prizes)—£85, presented by A. W. Anderson Pty., Ltd., Elizabeth House, 230 Elizabeth-st., Sydney, makers of the famous "Anderson's" Sausages and Smallgoods. First prize, £50; second prize, £20; third prize, £10; fourth prize, £5. Horses will be assessed to trot 2.35 or better to the mile.
5967. (1) ANDREWS, H. J. **Bruce War**, b. g., bred by R. Bruce, Orange, N.S.W.; s. Peterwah (imp.), 732, d. by Don Pronto (imp.), 348. Colours: Red, black stars, red cap.
5968. (2) ANNABEL, A. J. **Phoenix Again**, Vol. 7, b. h., 1942; bred by W. H. Eacott, Campsie, Sydney; s. Phoenix Dixie, 702, d. Gladys Lou, 1122M. Colours: Orange, red sash and cap.
5969. (3) BACON, E. J. **Wah Beau**, b. g., aged; s. Peterwah (imp.), 732, d. by Periscope. Colours: Black, maroon sash, yellow cap.
5970. (4) BALL, S. M. **Blue Orchid**, 1601M, b. m., 18:9:40; bred by R. C. Simpson, Armidale, N.S.W.; s. Admiral Harwood, 773, d. Joan Spear (imp. N.Z.), 1228M. Colours: Gold, purple sleeves and cap.
5971. (5) CAFFYN, MRS. E. F. **Deen Axworthy**, b. g., aged; s. Roy Redmond (imp.), 731, d. by Royal's Echo, 748. Colours: Black, maroon sash, yellow cap.
5972. (6) CHADWICK, A. **Jack Jingle**, b. g., aged; bred by J. Salter, Wilberforce, N.S.W.; s. Bob Tingle, 794, d. by Pay Globe. Colours: Black, red sash and cap.
5973. (7) CURREY, W. L. **Captain Lulu**, b. g., aged; bred by W. G. Watson, Camden, N.S.W.; s. General Lulu, 861, d. Miss Melba. Colours: Yellow and black halves, white cap.

BLACKSMITHS' TOOLS, Anvils and Forges — Now on display at McPHERSON'S PAVILION — 102 Suttor Ave.

Sec. 1—HORSES—Trotting Exhibitions (Continued).



A SUIT
with a
FUTURE

A Verey's Suit is very definitely a suit with a future. Richly endowed with a heritage of excellence, it offers you everything in fine tailoring and fabric quality, proud lines and lasting good looks. See Verays First!

SAC SUITS. TROUSERS.
COSTUMES. SKIRTS.

Every made-to-measure garment is correctly tailored on our premises. Call and be measured. Send for patterns later on.

Phones: BW 5123, B 5123.

TAILORS FOR LADIES and
GENTLEMEN... MERCERS

VEREYS
KING STREET, SYDNEY

5974. (8) DUNCAN, R. Clear View, b. m., 1942; bred by R. G. Cobby, Singleton, N.S.W.; s. Phoenix Dixie, 702, d. Woodward Lass. Colours: Brown, blue sash and cap.
5975. (9) EATHER, M. Captain Harwood, 808, b. h., 18:10:44; bred by R. C. Simpson, Armidale, N.S.W.; s. Admiral Harwood, 773, d. Lou Spear, 1277M. Colours: Brown, red spots, brown cap.
5976. (10) GIBBONS, L. T. Boston Ayr, ch. g., aged; bred by A. Wyatt, St. Mary's, N.S.W.; s. Boston Lad. Colours: Green and white halves, green cap.
5977. (11) HALL, P. J. Miss Wallace, Vol. 7, b. m., 1941; bred by S. R. Moore, Wollongong, N.S.W.; s. Roy Redmond (imp.), 731, d. Royal Lass. Colours: Red, purple sleeves, red cap.
5978. (12) LOWE, G. Cuban Boy, b. h., 1943; bred by B. C. Parry, Riverstone, N.S.W.; s. Bob Tingle, 794, d. Kitty Cuba. Colours: Pink, grey sleeves, pink cap.
5979. (13) McKENZIE, B. Life's Ambition, 1986M, b. m., 12:10:40; bred by E. Tatlow, Hagley, Tas.; s. Raider (imp.), 972, d. Calm Queen (imp. N.Z.), 1625M. Colours: Red, white armbands, gold cap.
5980. (14) MALONEY, H. J. First Act (imp. N.Z.), b. g., 1942; s. Quite Sure, d. Actual. Colours: Blue, black sleeves and cap.
5981. (15) MARTIN, R. Charming Winn, b. g., aged; bred by C. B. R. Lawler, Newtown, Sydney; s. Charming Peter, 814, d. Daisy Winn, 1467M. Colours: Red and blue halves, red cap.
5982. (16) MYLES, J. Admiral Sorrento, br. g., aged; bred by R. C. Simpson, Armidale, N.S.W.; s. Admiral Harwood, 773, d. Lou Sorrento, 2015M. Colours: Orange, pink sash, sleeves and cap.
5983. (17) PICKEN, W. Leetona, b. g., aged; s. Walla Walla, 439. Colours: Cerise and gold stripes, gold sleeves and cap.
5984. (18) SIGGS, W. Disputed Walla, blk. g., 1942; bred by exhibitor; s. Walla Walla, 439, d. Disputed Lady, 1727M. Colours: Black and white checks, red sleeves and cap.
5985. (19) TOMPSON, C. Grey Wah, gr. m., 1944; bred by J. Clarke, St. Ives, Sydney; s. Royal Request, 1006, d. Pearliwah. Colours: Red, gold stars, red cap.

Sec. 1—HORSES—Trotting Exhibitions (Continued).

- CLASS 268—THE "WARBURTON FRANKI" TROTTERS' HANDICAP IN HARNESS (four laps). [2.35 Class.]
- (Special Prizes)—£85, presented by Warburton Franki, Ltd., Electrical Engineers and Merchants, 307-17 Kent-st., Sydney. First prize, £50; second prize, £20; third prize, £10; fourth prize, £5. Horses will be assessed to trot 2.35 or better to the mile.
5986. (1) ANDREWS, H. J. Bruce War, b. g., bred by R. Bruce, Orange, N.S.W.; s. Peterwah (imp.), 732, d. by Don Pronto (imp.), 348. Colours: Red, black stars, red cap.
5987. (2) ANNABEL, A. J. Phoenix Again, Vol. 7, b. h., 1942; bred by W. H. Eacott, Campsie, Sydney; s. Phoenix Dixie, 702, d. Gladys Lou, 1122M. Colours: Orange, red sash and cap.
5988. (3) BALL, S. M. Blue Orchid, 1601M, b. m., 18:9:40; bred by R. C. Simpson, Armidale, N.S.W.; s. Admiral Harwood, 773, d. Joan Spear (imp. N.Z.), 1228M. Colours: Gold, purple sleeves and cap.
5989. (4) CAFFYN, Mrs. E. F. Deen Axworthy, b. g., aged; s. Roy Redmond (imp.), 731, d. by Royal's Echo, 748. Colours: Black, maroon sash, yellow cap.
5990. (5) CHADWICK, A. Jack Jingle, b. g., aged; bred by J. Salter, Wilberforce, N.S.W.; s. Bob Tingle, 794, d. by Pay Globe. Colours: Black, red sash and cap.
5991. (6) CRAIGIE, V. Lucky Honey, blk. g., aged; bred by exhibitor; s. Honey Huon, d. by Machine Brick, 563. Colours: Green, brown diamonds and cap.
5992. (7) CURREY, W. L. Captain Lulu, b. g., aged; bred by W. G. Watson, Camden, N.S.W.; s. General Lulu, 861, d. Miss Melba. Colours: Yellow and black halves, white cap.
5993. (8) DUNCAN, R. Clear View, b. m., 1942; bred by R. G. Cobby, Singleton, N.S.W.; s. Phoenix Dixie, 702, d. Woodward Lass. Colours: Brown, blue sash and cap.
5994. (9) GIBBONS, L. T. Boston Ayr, ch. g., aged; bred by A. Wyatt, St. Mary's, N.S.W.; s. Boston Lad. Colours: Green and white halves, green cap.
5995. (10) HALL, P. J. Miss Wallace, Vol. 7, b. m., 1941; bred by S. R. Moore, Wollongong, N.S.W.; s. Roy Redmond (imp.), 731, d. Royal Lass. Colours: Red purple sleeves, red cap.
5996. (11) LOWE, G. Cuban Boy, b. h., 1943; bred by B. C. Parry, Riverstone, N.S.W.; s. Bob Tingle, 794, d. Kitty Cuba. Colours: Pink, grey sleeves, pink cap.

5997. (12) LUSCOMBE, G. S. Allawalla, b. g., aged; s. Wallagalong, 699, d. Miss Alloway, 2097M. Colours: Lilac, blue stars, lilac cap.
5998. (13) McKENZIE, B. Life's Ambition, 1986M, b. m., 12:10:40; bred by E. Tatlow, Hagley, Tas.; s. Raider (imp.), 972, d. Calm Queen (imp. N.Z.), 1625M. Colours: Red, white armbands, gold cap.
5999. (14) MALONEY, H. J. First Act (imp. N.Z.), b. g., 1942; s. Quite Sure, d. Actual. Colours: Blue, black sleeves and cap.
6000. (15) MARTIN, R. Charming Winn, b. g., aged; bred by C. B. R. Lawler, Newtown, Sydney; s. Charming Peter, 814, d. Daisy Winn, 1467M. Colours: Red and blue halves, red cap.
6001. (16) MORGAN, T. W. Canterbury Boy, Vol. 7, b. h., 1944; bred by exhibitor; s. Robert Derby, 704, d. Koala. Colours: Blue and white halves, red cap.
6002. (17) MYLES, J. Admiral Sorrento, br. g., aged; bred by R. C. Simpson, Armidale, N.S.W.; s. Admiral Harwood, 773, d. Lou Sorrento, 2015M. Colours: Orange, pink sash, sleeves and cap.
6003. (18) PICKEN, W. Leetona, b. g., aged; s. Walla Walla, 439. Colours: Cerise and gold stripes, gold sleeves and cap.
6004. (19) RITCHIE, H. Bronze Lulu, b. g., s. General Lulu, 861, d. Strange Star. Colours: Red and white checks, blue sleeves and cap.
6005. (20) SIGGS, W. Disputed Walla, blk. g., 1942; bred by exhibitor; s. Walla Walla, 439, d. Disputed Lady, 1727M. Colours: Black and white checks, red sleeves and cap.
6006. (21) TOMPSON, C. Grey Wah, gr. m., 1944; bred by J. Clarke, St. Ives, Sydney; s. Royal Request, 1006, d. Pearliwah. Colours: Red, gold stars, red cap.
6007. (22) WYNDOW, T. A. SENR. Winston Walla, b. g., aged; bred by D. Clark, Ardlethan, N.S.W.; s. Walla Walla, 439, d. Sister Maze. Colours: Red, green bands, yellow sleeves and cap.

CLASS 269—THE "TARZAN'S GRIP" TROTTERS' HANDICAP IN HARNESS (four laps). [2.32 Class.]

(Special Prizes)—£85, presented by Tarzan's Grip Manufacturing Co. Ltd., 449-453 Willoughby-rd., Willoughby, Sydney. First prize, £50; second prize, £20; third prize, £10; fourth prize, £5. Horses will be assessed to trot 2.32 or better to the mile.

6008. (1) ANDREWS, H. J. Bruce War, b. g.; bred by R. Bruce, Orange, N.S.W.; s. Peterwah (imp.), 732, d. by Don Pronto (imp.), 348. Colours: Red, black stars, red cap.

Sec. 1—HORSES—Trotting Exhibitions (Continued).

6009. (2) ANNABEL, A. J. Phoenix Again, Vol. 7, b. h., 1942; bred by W. H. Eacott, Campsie, Sydney; s. Phoenix Dixie, 702, d. Gladys Lou, 1122M. Colours: Orange, red sash and cap.
6010. (3) BACON, E. J. Wah Beau, b. g., aged; s. Peterwah (imp.), 732, d. by Periscope. Colours: Black, maroon sash, yellow cap.
6011. (4) BALL, S. M. Blue Orchid, 1601M, b. m., 18:9:40; bred by R. C. Simpson, Armidale, N.S.W.; s. Admiral Harwood, 773, d. Joan Spear (imp. N.Z.), 1228M. Colours: Gold, purple sleeves and cap.
- 4 6012. (5) CHADWICK, A. Jack Jingle, b. g., aged; bred by J. Salter, Wilberforce, N.S.W.; s. Bob Tingle, 794, d. by Pay Globe. Colours: Black, red sash and cap.
6013. (6) CURREY, W. L. Captain Lulu, b. g., aged; bred by W. G. Watson, Camden, N.S.W.; s. General Lulu, 861, d. Miss Melba. Colours: Yellow and black halves, white cap.
6014. (7) DUNCAN, R. Clear View, b. m., 1942; bred by R. G. Cobby, Singleton, N.S.W.; s. Phoenix Dixie, 702, d. Woodward Lass. Colours: Brown, blue sash and cap.
6015. (8) GIBBONS, L. T. Boston Ayr, ch. g., aged; bred by A. Wyatt, St. Mary's, N.S.W.; s. Boston Lad. Colours: Green and white halves, green cap.
6016. (9) HALL, P. J. Miss Wallace, Vol. 7, b. m., 1941; bred by S. R. Moore, Wollongong, N.S.W.; s. Roy Redmond (imp.), 731, d. Royal Lass. Colours: Red, purple sleeves, red cap.
6017. (10) LOWE, G. Cuban Boy, b. h., 1943 bred by B. C. Parry, Riverstone, N.S.W.; s. Bob Tingle, 794, d. Kitty Cuba. Colours: Pink, grey sleeves, pink cap.
6018. (11) McDONALD, E. L. Patch's Baby, b. g., aged; s. Davy Huon, d. Red Patch. Colours: Red, purple cap.
- 3 6019. (12) McKENZIE, B. Life's Ambition, 1986M, b. m., 12:10:40; bred by E. Tatlow, Hagley, Tas.; s. Raider (imp.), 972, d. Calm Queen (imp. N.Z.), 1625M. Colours: Red, white armbands, gold cap.
6020. (13) MALONEY, H. J. First Act (imp. N.Z.), b. g., 1942; s. Quite Sure, d. Actual. Colours: Blue, black sleeves and cap.
6021. (14) MARTIN, R. Charming Winn, b. g., aged; bred by C. B. R. Lawler, Newtown, Sydney; s. Charming Peter, 814, d. Daisy Winn, 1467M. Colours: Red and blue halves, red cap.
6022. (15) MYLES, J. Admiral Sorrento, br. g., aged; bred by R. C. Simpson, Armidale, N.S.W.; s. Admiral Harwood, 773, d. Lou Sorrento, 2015M. Colours: Orange, pink sash, sleeves and cap.
6023. (16) PICKEN, W. Leetona, b. g., aged; s. Walla Walla, 439, Colours: Cerise and gold stripes, gold sleeves and cap.
6024. (17) SIGGS, W. Disputed Walla, blk. g., 1942; bred by exhibitor; s. Walla Walla, 439, d. Disputed Lady, 1727M. Colours: Black and white checks, red sleeves and cap.
6025. (18) WYNDOW, T. A., SENR. Winston Walla, b. g., aged; bred by D. Clark, Ardlethan, N.S.W.; s. Walla Walla, 439, d. Sister Maze. Colours: Red, green bands, yellow sleeves and cap.
- CLASS 270—THE MANUFACTURERS' MUTUAL INSURANCE, LTD.' TROTTERS' HANDICAP IN HARNESS (four laps). [2.32 Class.]**
(Special Prizes)—£85, presented by The Manufacturers' Mutual Insurance, Ltd., 14 O'Connell-st., Sydney. First prize, £50; second prize, £20; third prize, £10; fourth prize, £5. Horses will be assessed to trot 2.32 or better to the mile.
6026. (1) ANDREWS, H. J. Bruce War, b. g., bred by R. Bruce, Orange, N.S.W.; s. Peterwah (imp.), 732, d. by Don Pronto (imp.), 348. Colours: Red, black stars, red cap.
6027. (2) ANNABEL, A. J. Phoenix Again, Vol. 7, b. h., 1942; bred by W. H. Eacott, Campsie, Sydney; s. Phoenix Dixie, 702, d. Gladys Lou, 1122M. Colours: Orange, red sash and cap.
6028. (3) BACON, E. J. Wah Beau, b. g., aged; s. Peterwah (imp.), 732, d. by Periscope. Colours: Black, maroon sash, yellow cap.
6029. (4) BALL, S. M. Blue Orchid, 1601M, b. m., 18:9:40; bred by R. C. Simpson, Armidale, N.S.W.; s. Admiral Harwood, 773, d. Joan Spear (imp. N.Z.), 1228M. Colours: Gold, purple sleeves and cap.
6030. (5) DUNCAN, R. Clear View, b. m., 1942; bred by R. G. Cobby, Singleton, N.S.W.; s. Phoenix Dixie, 702, d. Woodward Lass. Colours: Brown, blue sash and cap.
6031. (6) HALL, P. J. Miss Wallace, Vol. 7, b. m., 1941; bred by S. R. Moore, Wollongong, N.S.W.; s. Roy Redmond (imp.), 731, d. Royal Lass. Colours: Red, purple sleeves, red cap.
6032. (7) LOWE, G. Cuban Boy, b. h., 1943; bred by B. C. Parry, Riverstone, N.S.W.; s. Bob Tingle, 794, d. Kitty Cuba. Colours: Pink, grey sleeves, pink cap.
6033. (8) McKENZIE, B. Life's Ambition, 1986M, b. m., 12:10:40; bred by E. Tatlow, Hagley, Tas.; s. Raider (imp.), 972, d. Calm Queen (imp. N.Z.), 1625M. Colours: Red, white armbands, gold cap.
- 4 6034. (9) MALONEY, H. J. First Act (imp. N.Z.), b. g., 1942; s. Quite Sure, d. Actual. Colours: Blue, black sleeves and cap.

HOYTS BEARING METALS — See display at McPHERSON'S PAVILION — 102 Suttor Ave. City Address, 51-65 Bathurst Street.

Sec. 1—HORSES—Trotting Exhibitions (Continued).

6035. (10) MARTIN, R. Charming Winn, b. g., aged; bred by C. B. R. Lawler, Newtown, Sydney; s. Charming Peter, 814, d. Daisy Winn, 1467M. Colours: Red and blue halves, red cap.
6036. (11) MYLES, J. Admiral Sorrento, br. g., aged; bred by R. C. Simpson, Armidale, N.S.W.; s. Admiral Harwood, 773, d. Lou Sorrento, 2015M. Colours: Orange, pink sash, sleeves and cap.
6037. (12) SIGGS, W. Disputed Walla, blk. g., 1942; bred by exhibitor; s. Walla Walla, 439, d. Disputed Lady, 1727M. Colours: Black and white checks, red sleeves and cap.
6038. (13) SMITH, W. J. C. Ray Bazil, ch., 1939; bred by P. Shields, Oaklands, N.S.W.; s. Red Bazil, d. Molly Brook. Colours: Red, white sleeves, red cap.
6039. (14) THOMSON, W. H. Civic Star, b. m., 1943; bred by A. Egan, Nowra, N.S.W.; s. Bob Tingle, 794, d. Star Quest. Colours: White, blue sash and cap.
6040. (15) WYNDOW, T. A., SENR. Winston Walla, b. g., aged; bred by D. Clark, Ardlethan, N.S.W.; s. Walla Walla, 439, d. Sister Maze. Colours: Red, green bands, yellow sleeves and cap.
- CLASS 271—THE "LUSTRE HOSIERY" LADIES' UNHOPPLED HANDICAP IN SADDLE (1 mile). [2.29 Class.]**
(Special Prizes)—£50, presented by Lustre Hosiery Ltd., Boundary-st., Sydney; Showrooms, Grace Building, York and King-sts., Sydney. First prize, £28; second prize, £7; third prize, £5. For horses to be ridden by ladies. For horses to be assessed to trot or pace 2.29 or better to the mile. £7 will be paid to the rider of the winning horse and £3 to the rider of the second horse.
6041. (1) BISMIRE, N. H. Noble Adonis, b. g., 1943; s. Dixie Noble, d. Connie Adonis.
6042. (2) BONNER, S. Blue Chester, dpl. gr. g., 1938; bred by J. F. Walsh, Richmond, Vic.; s. Royal Bill, d. Our Molly.
6043. (3) CRAIGIE, V. Lucky Honey, blk. g., aged; bred by exhibitor; s. Honey Huon, d. by Machine Brick, 563.
6044. (4) DUNKLE, A. Louis Desire, blk. g., 7:10:35; bred by S. M. Ball, Mascot, Sydney, s. Louis Direct (imp.), d. Marie Dillon, 963M.
6045. (5) EVANS, T. Meg's Last, b. m., 1941; bred by exhibitor; s. Phoenix Dixie, 702, d. Silver Meg.
6046. (6) FARRINGTON, F. A. Leeds, b. g., 1940; bred by C. B. R. Lawler, Newtown, Sydney; s. Walla Walla, 439, d. Machine Derby, 1349M.
6047. (7) GORDON, Miss E. Harvey's Childe, blk. g., aged; bred by W. A. Coady, Yeoval, N.S.W.; s. Prince Childe, d. Harvey Lass.
6048. (8) JACOBS, W. G., AND G. WEISS. Wallalte, b. m., aged; s. Walla Walla, 439, d. Marmite.
6049. (9) JONES, W. Double Ace, b. h., 1946; bred by J. D. Watts, Mascot, Sydney; s. Double Cross (imp. N.Z.), 846, d. Poker Chips, 2259M.
6050. (10) JONES, W. Radiant Nomad, b. h., 1946; bred by J. D. Watts, Mascot, Sydney; s. Radiant Walla, 970, d. Gipsy Huon, 1832M.
6051. (11) MALES, R. Bob Royal, b. g., aged; s. Lulu Bob, d. by Royal Lulu, 525.
6052. (12) O'SHEA, W. A. Alice Minton, blk. m., 1941; s. Minton's Son, Vol. 7, d. Miss Wicks.
6053. (13) SHUTTLEWORTH, Mrs. K. Gold Bird, ch. g., bred by A. J. Annabel, Rockdale, Sydney; s. Silver Pick, d. by Satin Bird.
6054. (14) THOMPSON, A. Western Wirra, ch. g., aged; s. Wirra Walla, 705, d. Dot Abbott.
6055. (15) THOMPSON, W. H. Merry Binger, blk. m., aged; s. Bingen, d. Merry March.
6056. (16) WALKER, Mrs. H. Recompense, b. g., aged; bred by J. O'Shea, Leichhardt, Sydney; s. Robert Derby, 704, d. Shirley (imp. N.Z.), 2374M.
6057. (17) WYNDOW, T. A., SENR. Wilbur McCudden, b. g., aged; s. Wilbur Rose, 709, d. McCudden's Double.
- CLASS 272—THE "SWAN'S, LTD." LADIES' UNHOPPLED HANDICAP IN SADDLE (1 Mile). [2.26 Class.]**
(Special Prizes)—£50, presented by Swan's, Ltd., Distributors of Builders' Hardware, Plumbing and Heating Goods, Painters' Requisites, Electrical Accessories, 408-412 Elizabeth-st., Sydney. First prize, £28; second prize, £7; third prize, £5. For horses to be ridden by ladies. Horses will be assessed to trot or pace 2.26 or better to the mile. £7 will be paid to the rider of the winning horse and £3 to the rider of the second horse.
6058. (1) ANDERSON, W. Royal Childe, gr. g., 1940; s. Royal Again, 1003, d. by Childe Wood, 257.
6059. (2) CLEARLY, T. Country Talk, b. m., 1942; s. Robert Derby, 704, d. Olga Brook.
6060. (3) CRAIGIE, V. Lucky Honey, blk. g., aged; bred by exhibitor; s. Honey Huon, d. by Machine Brick, 563.
6061. (4) DONOHOE, F. Great Life, ch. g., aged; bred by C. Tompson, Maroubra, Sydney; s. Great Hope (imp. N.Z.), 867, d. Linda Gold.
6062. (5) DUNKLEY, A. Louis Desire, blk. g., 7:10:35; bred by S. M. Ball, Mascot, Sydney; s. Louis Direct (imp.), 652, d. Marie Dillon, 963M.
6063. (6) EVANS, T. Meg's Last, b. m., 1941; bred by exhibitor; s. Phoenix Dixie, 702, d. Silver Meg.

"AJAX" HIGH TENSILE BOLTS, Nuts, and Set Screws. Inspect them at McPHERSON'S PAVILION, 102 Suttor Ave.

Sec. 1—HORSES—Trotting Exhibitions (Continued).

- 2
6064. (7) FARRINGTON, F. A. Leeds, b. g., 1940; bred by C. B. R. Lawler, Newtown, Sydney; s. Walla Walla, 439, d. Machine Derby, 1349M.
6065. (8) GORDON, Miss E. Harvey's Child, blk. g., aged; bred by W. A. Coady, Yeoval, N.S.W.; s. Prince Child, d. Harvey Lass.
6066. (9) MALES, R. Bob Royal, b. g., aged; s. Lulu Bob, d. by Royal Lulu, 525.
6067. (10) O'SHEA, W. A. Alice Minton, blk. m., 1941; s. Minton's Son, Vol. 7, d. Miss Wicks.
6068. (11) SHUTTLEWORTH, Mrs. K. Gold Bird, ch. g., bred by A. J. Annabel, Rockdale, Sydney; s. Silver Pick, d. by Satin Bird.
- 3
6069. (12) THOMPSON, A. Western Wirra, ch. g., aged; s. Wirra Walla, 705, d. Dot Abbott.
6070. (13) THOMPSON, W. H. Merry Bingen, blk. m., aged; s. Bingen, d. Merry March.
6071. (14) WALKER, Mrs. H. Recompense, b. g., aged; bred by J. O'Shea, Leichhardt, Sydney; s. Robert Derby, 704, d. Shirley (imp. N.Z.), 2374M.
6072. (15) WYNDOW, T. A., SENR. Wilbur McCudden, b. g., aged; s. Wilbur Rose, 709, d. McCudden's Double.

CLASS 273—THE "KAYSER HOSIERY" RESTRICTED HANDICAP IN HARNESS (four laps). [2.32 Class.]

(Special Prizes)—£30, presented by Julius Kayser (Aust.), Pty., Ltd., manufacturers and distributors of the famous Kayser Hosiery, Gloves, and Lingerie, 117 York-st., Sydney. First prize, £15; second prize, £8; third prize, £5; fourth prize, £2. For all horses which have not won a first or second prize in a trotting or pacing event at the Royal Easter Show, 1949 (Ladies' Trots excepted). Horses to be assessed to trot or pace 2.32 or better to the mile.

CLASS 274—THE "SUTTON" RESTRICTED HANDICAP IN HARNESS (1 Mile). [2.28 Class.]

(Special Prizes)—£30, presented by Sutton's Pty., Ltd., "Your Music Shop," 42 York-st., Sydney. First prize, £15; second prize, £8; third prize, £5; fourth prize, £2. (Same conditions as for Class 273.) Horses to be assessed to trot or pace 2.28 or better to the mile.

CLASS 275—THE "JAMES BARNES" MILE RECORD (SYDNEY SHOWGROUND).—£100 will be paid to the owner of the Trotter or Pacer in Harness establishing the fastest time better than the existing record, 2 min. 3 1/5 secs. (established by Mr. J. F. Mackenney's "Lawn Derby," 722, A.S.B.T., at the Royal Easter Show, 1936), for one mile. Horses to

trot or pace on any day or night as directed by the committee. In the event of the then existing record not being broken, £25 will be paid to the owner of the horse making the record nearest to 2 min. 3 1/5 secs., provided that such horse goes within three seconds of existing record. Galloping pacemaker will be allowed, but the pacemaker shall not be attached in any way to the horse, sulky, or driver.

Post entries will not be taken for this class. The previous records are—

- 1917—R. Murray, Golden Robin, 2.12 1/2.
1920—P. Paine, Strangeman, 2.12 2/5.
1922—W. J. Tomkinson, Globe Derby, 2.91 5/8.
1925—C. W. Griffin, Minton Derby, 2.8 2/5.
1931—L. S. Martin, Walla Walla, 2.7.
1932—L. S. Martin, Walla Walla, 2.6 4/5.
1933—L. S. Martin, Walla Walla, 2.6.
1936—J. F. Mackenney, Lawn Derby, 2.3 1/5.

6073. EDWARDS, K. Burcutter, blk. g., 1943; bred by A. Rees; s. Swiftwood, 1035, d. Little Joan. Colours: Black, yellow diamond and cap.

6074. EVANS, G. L. Belgrave, 789, br. h., 18:9:43; bred by exhibitor; s. Lawn Derby, 722, d. Royal Linda.

CLASS 276—THE "BRITSTAND" SYDNEY SHOWGROUND TROTTERS' 1 1/2 MILE RECORD.

£100 will be paid to the owner of the Trotter in Harness establishing the fastest time better than 3 mins. 16 2/5 secs. (established by Mr. J. M. Nader's "White Globe," at the Royal Empire Show, 1941), for one and a half-mile. Horses to trot on any day or night as directed by the committee. In the event of no horse trotting 3 min. 16 2/5 secs. or better, £10 will be paid to the owner of the horse making the record nearest to 3 min. 16 2/5 secs., and £5 to the owner of the horse making the next best record to 3 min. 16 2/5 secs., provided that such horses go within 3 secs. of the above time. In the event of the foregoing conditions not being compiled with £5 will be paid to the owner of the horse making the best time. Galloping pacemaker will be allowed, but the pacemaker shall not be attached in any way to the horse, sulky, or driver.

Prize Money presented by Britstand Distributors, Ltd. (N.S.W. Distributors for British Standard Machinery Co., Ltd., manufacturers of all earth-moving and logging equipment), 56 Gardener's-rd., Mascot, Sydney. Post entries will not be taken for this class. Previous Records:—

- 1933—A. H. Shea, Rock's Image, 3.28 2/5.
1935—A. Hogan, General Lulu, 3.27 3/5.
1937—J. D. Watts, Wallawill, 3.23 4/5.
1938—H. J. Maloney, Lord Daley, 3.23 2/5.
1939—C. B. R. Lawler, Wallalong, 3.18 1/5.
1941—P. R. Duffy, Lord Daley, 3.17 1/5.
1941—J. M. Nader, White Globe, 3.16 2/5.
(No entry.)

PRECISION TOOLS AND GRINDING WHEELS: "P & N" and T.E.C. Brands on display at McPHERSON'S PAVILION, 102 Suttor Ave.

CLASS 273--THE KAYSER HOSIERY CONSOLATION HANDICAP IN HARNESS.

| | |
|-----------------------------|---------------|
| 1. BISMIRE, N. | NOBLE ADONIS |
| 2. BROWN, J. | REGULATION |
| 3. BROWN, J. and J. HILLMAN | HEADMAN |
| 4. BURNS, B. 2 | VENETIAN LADY |
| 5. CHANT, F. | SWANEE DIXIE |
| 6. CHANT, H.B. | GENERAL DIXIE |
| 7. CHANT, L. | CASCADE POOL |
| 8. DUNWYNGHAME, A.W. 3 | SWIFTSIZE |
| 9. DARRINGTON, F. | LEEDS |
| 10. HALL, G.W. 1 | GRAND FINAL |
| 11. McINTYRE, L. | FELON |
| 12. PICKEN, W. 4 | TANTIBY |
| 13. SMITH, W.S. and H.J. | STAR PRINCE |
| 14. SWEANEY, A.E. | FUSSY'S WALLA |
| 15. THOMPSON, B. | MARAGI |

CLASS 274--THE KAYSER CONSOLATION HANDICAP IN HARNESS.

| | |
|-----------------------------|--------------------|
| 1. ALLEY, H. | MORPETH <i>Ray</i> |
| 2. BROWN, J. and J. HILLMAN | HEADMAN |
| 3. MALES, R. 1 | BOB ROYAL |
| 4. MOORE, MRS. K. | KULA DERBY |
| 5. PHILLIS, A. | DERBY BEARL |
| 6. SMITH, W.J.C. | RAY BASIL |
| 7. THOMPSON, B. | MERRY BLINCH |
| 8. THOMPSON, W.H. | MARAGY |

RESULTS OF RODEO EVENTS ROYAL EASTER SHOW, 1949.

CLASS 280 - THE WORLD'S CHAMPIONSHIP GENTLEMEN'S CAMP DRAFT.

| COMPETITORS: | POINTS SCORED 9-4-49 | POINTS SCORED 13-4-49 | SUB- TOTAL | POINTS SCORED 16-4-49 | SUB- TOTAL | POINTS SCORED 19-4-49 | GRAND TOTAL |
|-----------------------------------|----------------------------|-----------------------------|---------------|-----------------------------|---------------|-----------------------------|----------------|
| H.V. ANDREWS SINGLETON, N.S.W. | 66 2/3rd | 83 1/3rd | 150 | 78 | 228 | 0 | 228. |
| L. BALLARD (2) ARGENT'S HILL | 89 2/3rd | 82 | 171 2/3rd | 85 1/3rd | 257 | 87 1/3rd | 344 1/3 |
| B. CAMPBELL BONSHAW, N.S.W. | 0 | 67 2/3rd | 67 2/3rd | 87 | 154 2/3rd | 73 1/3rd | 228 |
| T.J. DOYLE ALLORA, Q'LD. | 82 | 80 | 162 | 79 2/3rd | 241 2.3rd | 86 | 327 2/3 |
| A. DUNCAN (3) GLEN INNES | 80 2/3rd | 93 2/3rd | 174 1/3rd | 79 | 253 1/3rd | 85 1/3rd | 338 2/3 |
| M. FREEMAN EBOR, N.S.W. | 88 1/3rd | 76 1/3rd | 164 2/3rd | 80 | 244 2/3rd | 81 2/3rd | 326 1/3 |
| L. McNAMARA (1) PALLAMAWALLA | 94 | 79 2/3rd | 173 2/3rd | 81 | 254 2/3rd | 90 1/3 | 345 |
| J.K. MARTIN STROUD ROAD | 75 | 83 | 158 | 74 2/3rd | 232 2/3rd | 77 | 309 2/3 |
| R. SCHMIDT (4) TAMWORTH | 79 | 81 2/3rd | 160 2/3rd | 90 | 250 2/3rd | 83 1/3rd | 334 |
| C. THOMPSON WARRA, Q'LD. | 0 | 66 2/3rd | 66 2/3rd | 0 | 66 2/3rd | 79 | 145 2/3 |

RESULTS OF RODEO EVENTS ROYAL EASTER SHOW, 1949.

CLASS 281 - THE WORLD'S CHAMPIONSHIP LADIES' CAMP DRAFT.

| COMPETITORS: | POINTS SCORED 12-4-49 | POINTS SCORED 14-4-49 | SUB- TOTAL | POINTS SCORED 18-4-49 | GRAND TOTAL. |
|---------------------------------|-----------------------------|-----------------------------|---------------|-----------------------------|-----------------|
| MISS M. ABBOTT DUNGOG (1) | 82 2/3rd | 71 1/3rd | 154 | 88 | 242 |
| MISS J. ABBOTT DUNGOG | 69 | 74 2/3rd | 143 2/3rd | 0 | 143 2/3rd |
| MISS G.H. ANDREWS SINGLETON | 0 | 73 2/3rd | 73 2/3rd | 0 | 73 2/3rd |
| MISS G. BROOK NARAPA | 0 | 0 | 0 | 92 1/3rd | 92 1/3rd |
| MISS J. DOYLE BOGGABILLA | 0 | 72 2/3rd | 72 2/3rd | 74 | 146 2/3rd |
| MRS. K. MACKAY DUNGOG (2) | 80 2/3rd | 73 | 153 2/3rd | 75 2/3rd | 229 1/3rd |
| MISS J. MOWLE EBOR | 0 | 71 2/3rd | 71 2/3rd | 78 | 149 2/3rd |
| MISS M. SCOTT BOGGABILLA (4) | 79 2/3rd | 0 | 79 2/3rd | 81 1/3rd | 161 |
| MRS. G. WINTER BLANDFORD (3) | 87 2/3rd | 0 | 87 2/3rd | 78 1/3rd | 166. |

CLASS 282 - THE AUSTRALASIAN CHAMPIONSHIP BUCKJUMPING CONTEST.

| COMPETITORS | 1st ROUND | 2nd ROUND | 3rd ROUND | 4th ROUND | 5th ROUND | 6th ROUND | 7th ROUND | GRAND TOTAL |
|----------------------------------|-----------|-----------|-----------|-----------|-----------|-----------|-----------|-------------|
| W. BARKER ABERDEEN | 0 | | | | | | | - |
| G. BLOXSOME GLEN INNES | 77 1/3rd | | | | | | 79 | 156 1/3 |
| J. CAMERON TAMWORTH | 84 2/3rd | | | | | 79 1/3rd | | 164 (2) |
| A. DENNIS WALLACIA | | | 72 2/3rd | | 83 2/3rd | | | 156 1/3 |
| R. DODGE HURLSTONE PARK | | | | 72 2/3rd | | 81 1/3rd | | 154 |
| H. BOON WODONGA, VIC | | 61 2/3rd | | | | | 0 | 61 2/3 |
| H. J. FREEMAN GLOUCESTER 6 | | | 80 1/3rd | | | 75 1/3rd | | 155 2/3 |
| K. G. GRAHAM MURWILLUMBAH | 0 | | | | | | | - |
| J. HOLLAND HUNTER'S HILL | | | | 0 | | 77 2/3rd | | 77 2/3 |
| G. JAMIESON TUMUT | | | | 0 | 74 2/3rd | | | 74 2/3 |
| J. JAMIESON TUMUT | | | | 78 | | 0 | | 78 |
| J. JUPP GRESFORD | | | | 72 1/3rd | 79 2/3rd | | | 152 |
| M. LEE CAMPBELLTOWN | 72 1/3rd | | | | | 79 1/3rd | | 151 2/3 |
| R. LINSLEY MATRAVILLE | 0 | | | | | | | - |
| N. MACKAY MATRAVILLE | R/r | R/r | | | | | | + |
| R. McRAE MERRIWA | 0 | | | | 0 | | | - |

| | | | | | | | | |
|----------------------------------|---|--|----|----|--|---|--|-----|
| R. MONTEITH BERRY | | | 68 | 75 | | | | 143 |
| B. MORRISON BYROCK | 0 | | | | | 0 | | - |
| D. FAULKNER AUGATHELLA, Q'LD. | 0 | | | | | 0 | | - |
| C. MURPHY GUNNEDAH | | | 0 | | | 0 | | - |

CLASS 282 - THE AUSTRALASIAN CHAMPIONSHIP BUCKLE JUMPING CONTEST.

| | | | | | | | | |
|----------------------------------|---|----------|----------------|----------|----------|----------|----|----------------|
| R. MONTEITH BERRY | | | | 68 | 75 | | | 143 |
| B. MORRISON BYROCK | 0 | | | | | 0 | | - |
| D. FAULKNER AUGATHELLA, Q'LD. | 0 | | | | | 0 | | - |
| C. MURPHY GUNNEDAH | | | | 0 | | 0 | | - |
| B. PEARCE TUMUT | | | | 0 | 0 | | | - |
| B.R. PEARCE TUMUT | | | ABSENT | | | | | |
| J. PEARSON HURLSTONE PARK | | | | 0 | 77 1/3rd | | | 77 1/3rd |
| W. FLOWMAN ENFIELD | | | 83 1/3rd | | | 73 2/3rd | | 157 (4) |
| A. PURCELL MURRURUNDI | | | 77 1/3rd | | 73 | | | 150 1/3 |
| J. PURCELL MURRURUNDI | | | ABSENT | | | | | |
| K. ROBERTS PATERSON | | | R/r 16-4-49 | | 0 | | 0 | - |
| J. STANTON QUIRINDI | | | 69 | | | | 0 | 69 |
| A. SUTHERLAND KEMPSEY | | | 0 | | 0 | | | - |
| LUCKY SPENCE DENMAN | | | | 64 1/3rd | | | | 64 1/3rd |
| W. TAYLOR EUNGELLA | | | 77 2/3rd | | | | 69 | 146 2/3 |
| S. TIMMINS TAMWORTH | | | 88 1/3rd | | 77 | | | 165 1/3 (1) |
| N. TWOHILL MURWILLUMBAH | | 76 1/3rd | | | | | - | 76 1/3 |

| | | | | | | | | |
|----------------------------|--|----------|--|--|--|--|----------|----------------|
| B. WALTERS EUNGELLA | | 0 | | | | | 0 | - |
| D. WATTS SCONE | | 83 1/3rd | | | | | 70 1/3rd | 153 2/3 |
| N. WATTS SCONE | | 79 1/3rd | | | | | 70 1/3rd | 149 2/3 |
| A. WILLOUGHBY CROOKWELL | | 77 2/3rd | | | | | 34 2/3rd | 162 1/3 (5) |

CLASS 262 - THE AUSTRALIAN CHAMPIONSHIP BUCKJUMPING CONTEST.

| | | | | | | |
|----------------------------|----------|--|---|--|----------|----------------|
| R. WALTERS EUNGELLA | 0 | | | | 0 | - |
| D. WATTS SCONE | 83 1/3rd | | | | 70 1/3rd | 153 2/3 |
| N. WATTS SCONE | 79 1/3rd | | | | 70 1/3rd | 149 2/3 |
| A. WILLOUGHBY CROOKWELL | 77 2/3rd | | | | 34 2/3rd | 162 1/3 (3) |
| N. WILLOUGHBY CROOKWELL | 0 | | | | 0 | - |
| R. WILSON GOULBURN | 62 | | | | | 62 |
| REX WILSON TUMUT | 57 2/3rd | | | | | 57 2/3rd |
| V. TAYLOR EUNGELLA | | | 0 | | | - |

CLASS 283 - THE OLD BULLOCK RACE.

| COMPETITORS | 1st HEAT | 2nd HEAT | 3rd HEAT | 4th HEAT | 5th HEAT | 6th HEAT | 7th HEAT. |
|-------------------------------|-------------|--------------|-------------|-------------|-------------|-------------|--------------|
| L. BURT CANUNGRA, Q. LD. | | | | | | | |
| W. BARKER ABERDEEN | | | | | | | |
| G. BLOXSOME ELEN INNES | | | | | | | |
| A. DENNIS MALLACIA | | | | | | | |
| R. DODGE HURLSTONE PARK | | Equal 2nd | | | | | |
| K.C. BLACK PENNIANT HILLS | | | | | | | |
| K.G. GRAHAM MURWILLUMBAH | | | | | | | |
| A. HOGARTH MANSFIELD, VIC. | | | | | | | |
| J. HOLLAND HUNTER'S HILL | | | | | | | |
| G. JAMIESON TUMUT | | | | | | | |
| J. JAMIESON TUMUT | | | 1st | | | | |
| R. LINSLEY MATRAVILLE | | | | | | | |
| J. LUNDHOLM RANDWICK | | | | | | | |
| N. MACKAY MATRAVILLE | | | | | | | |
| R. MCRAE MERRIMA | | | | | | | |
| R. MONTGOMERY BERRY | | | | | | | |

J. MILLER

B. MORRISON
BYROCK

G. KNIGHT-GREGSON
GALONG.

D. AULKNER
AUGATHELLA, Q. LD.

1st.

CLASS 283 - THE MILD BULLOCK RACE.

COMPETITORS

1st
HEAT

2nd
HEAT

3rd
HEAT

4th
HEAT

5th
HEAT

6th
HEAT

7th
HEAT.

J. MILLER

B. MORRISON
BYROCK

G. KNIGHT-GREGSON
GALONG.

D. AULKNER
AUGATHELLA, Q'LD.

1st.

W. PLOWMAN
ENFIELD

A. PURCELL
MURRURUNDI
T

C. MURPHY
GUNNEDAH

B. PEARCE
TUMUT

Equal
2nd

B.R. PEARCE
TUMUT

J. PEARSON
HURLSTONE PARK

1st

J. PURCELL
MURRURUNDI

K. ROBERTS
PATERSON

LUCKY SPENCE
BRONTE.

J. STANTON
QUIRINDI

W. TAYLOR
EUNGELLA

J. TRACY

2nd

N. TWOHILL
MURWILLUMBDAH

2nd

B. WALTERS
EUNGELLA

D. MATTS
SSCONE

2nd

REE WILSON
TUMUT

CLASS 283 - THE WILD BULLOCK RACE.

| COMPETITORS | 1st HEAT | 2nd HEAT | 3rd HEAT | 4th HEAT | 5th HEAT | 6th HEAT | 7th HEAT. |
|----------------------------|-------------|-------------|-------------|-------------|-------------|-------------|--------------|
| L. WATTS SSCONE | | | | 2nd | | | |
| REX WILSON TUMUT | | | | | | | |
| A. WILLOUGHBY CROOKWELL | | | | | | | |
| M. WILLOUGHBY CROOKWELL | | | | | | | |
| R. WILSON GOULBURN. | | | | | | | |
| J.E. PIPPIN IVANHOE | | | | 1st | | | |
| J. STANTON QUIRINDI | | | | | 1st | | |
| V. TAYLOR EUNGELIA | | | | | | 1st | |
| REX WILSON TUMUT | | | | | | 2nd | |
| J. STANTON QUIRINDI | | | | | | | 1st |
| B. PEARCE TUMUT | | | | | | | 2nd |

CLASS 284 - THE AUSTRALIAN CHAMPIONSHIP STEER RIDING CONTEST.

| COMPETITORS | 1st ROUND | 2nd ROUND | 3rd ROUND | 4th ROUND | 5th ROUND | 6th ROUND | 7th ROUND | GRAND TOTAL |
|------------------------------|--------------|--------------|--------------|--------------|--------------|--------------|--------------|----------------|
| H. BOON WODONGA, VIC. | | | | 72 1/3rd | | 81 1/3rd | | 153 2/3 |
| W. BARKER ABERDEEN | | 78 1/3rd | | | 75 1/3rd | | | 153 2/3 |
| G. BLOXSOME GLEN INNES | | 77 1/3rd | | | | 76 | | 153 1/3 |
| A. DENNIS WALLACIA | | 0 | | | | 0 | | - |
| R. DODGE HURLSTONE PARK | 70 2/3rd | | | | | | | 70 2/3 |
| J. B. COOMBS KEMPSEY | | | | 0 | | | | - |
| H. J. FREEMAN GLOUCESTER | | 0 | | | 75 | | | 75 |
| K. G. GRAHAM MURWILLUMBAH | | 80 | | | | | | 80 |
| J. HOLLAND HUNTER'S HILL | | 0 | | | 0 | | | - |
| G. JAMIESON TUMUT | | 78 2/3rd | | | | | 73 | 151 2/3 |
| J. JAMIESON TUMUT | | 92 | | | 71 | | | 163 (2) |
| J. JUPP GRESFORD | | 85 1/3rd | | | | 0 | | 85 1/3 |
| M. LEE CAMPBELLTON | | | 0 | | 83 | | | 83 |
| R. LINSLEY MATRAVILLE | | | 0 | | | | 0 | - |
| N. MACKAY MATRAVILLE | | | 0 | | 62 1/3rd | | | 62 1/3 |
| G. KNIGHT-GREGSON GALONG | 0 | | | | | | 0 | - |

B. MORRISON
BYROCK
Y

0

0

-

R. MORAÉ
MERRIWA

70 2/3rd

70 2/3rd

141 1/3

D. FAULKNER
AUGATHELLA, Q'LD.

85 1/3rd

77 1/3rd

162 2/3
(3)

C. MURPHY
GUNNEDAH

80

75 1/3rd

155 1/3

CLAS 284 - THE AUSTRALIAN CHAMPIONSHIP STEER RIDING CONTEST.

| COMPETITORS | 1st ROUND | 2nd ROUND | 3rd ROUND | 4th ROUND | 5th ROUND | 6th ROUND | 7th ROUND | GRAND TOTAL |
|----------------------------------|--------------|--------------|----------------------|--------------|--------------|--------------|--------------|-----------------|
| B. MORRISON BYROCK Y | | | 0 | | | | 0 | - |
| R. MORAÉ MERRIWA | | | 70 2/3rd | | | | 70 2/3rd | 141 1/3 |
| D. FAULKNER AUGATHELLA, Q'LD. | | | 85 1/3rd | | | | 77 1/3rd | 162 2/3 (3) |
| C. MURPHY GUNNEDAH | | | 80 | | 75 1/3rd | | | 155 1/3 |
| B. PEARCE TUMUT | 81 2/3rd | | 78 1/3rd | | | | | 160 |
| B.R. PEARCE TUMUT | | | R/r. to 7 14-4-49 | 71 1/3rd | | 74 | | 145 1/3 |
| J. PEARSON HURLSTONE PARK | | | 0 | | | | | - |
| W. PLOWMAN ENFIELD | | | | 0 | 0 | | | - |
| A. PURCELL MURRURUNDI | 75 | | | | | | 73 | 148 |
| J. PURCELL MURRURUNDI T | | | ABSENT | | | | | |
| K. ROBERTS PATERSON | | | ABSENT | | | | | |
| J. STANTON QUIRINDI | 71 2/3rd | | | | 79 | | | 150 2/3 |
| LUCKY SPENCE DENMAN | | | | 77 | 75 | | | 152 |
| W. TAYLOR EUNGELLA | | | | 0 | | 70 2/3 | | 70 2/3rd |
| S. THOMAS TAMWORTH | 74 2/3rd | | | | | | | 74 2/3rd |
| N. THOMAS MURWILLIBAH | 78 | | | | | | | 78 |
| B. WALTERS EUNGELLA | | | | 62 1/3rd | | 70 1/3rd | | 132 2/3 |
| D. WATTS SCONE | 80 1/3rd | | | | 81 1/3rd | | | 161 2/3r (4) |

CLAS 284 - THE AUSTRALIAN CHAMPIONSHIP STEER RIDING CONTEST.

| COMPETITORS | 1st ROUND | 2nd ROUND | 3rd ROUND | 4th ROUND | 5th ROUND | 6th ROUND | 7th ROUND | GRAND TOTAL |
|-----------------------------|--------------|--------------|--------------|--------------|--------------|--------------|--------------|-----------------|
| | | T | | | | | | |
| S. TIMMINS TAMWORTH | 74 2/3rd | | | | | | | 74 2/3rd |
| N. TROHILL MURWILLUMBDAH | 78 | | | | | | | 78 |
| B. WALTERS EUNGELLA | | | | 62 1/3rd | | 70 1/3rd | | 132 2/3 |
| D. WATERS SCONE | 80 1/3rd | | | | 81 1/3rd | | | 161 2/3r (4) |

| | | | | | | | | |
|----------------------------|----------|--|--|----------|----------|----------|---|----------------|
| N. WATTS SCONE | 74 2/3rd | | | | | | | 74 2/3rd |
| A. WILLOUGHBY CROOKWELL | 75 2/3rd | | | | | | | 75 2/3rd |
| M. WILLOUGHBY CROOKWELL | | | | 84 2/3rd | 85 2/3rd | | | 170 1/3 (1) |
| R. WILSON GOULBURN | | | | 0 | | 0 | | - |
| REX WILSON TUMTU | | | | 81 | | 79 1/3rd | | 160 1/3 |
| V. TAYLOR EUNGELLA | | | | | 0 | | 0 | - |

Special Attractions.

"THE GLOUCESTER CUP" CAMP DRAFTING COMPETITIONS. (LADIES AND GENTLEMEN.)

| | |
|---|---|
| <p><i>Judge:</i> B. B. Haydon, "Greenkeyes," Murrumbidgee, N.S.W.</p> | <p><i>Stewards:</i> T. B. Macfarlane J. K. Mackay D. H. Robertson W. Gunn</p> |
|---|---|

SPECIAL CONDITIONS.

1. Entries close Saturday, 19th February.
2. All competitors shall be selected by the Horse Section Committee from the nominations received.
3. Entry Fees shall not be paid until after each competitor has been selected, and agrees to be bound by decisions reached by the Horse Section Committee.
4. Rail and/or boat fares, also freight charges for horses will be each competitor's responsibility.
5. A Competitor shall be restricted to the use of one horse throughout the contest. A horse nominated for the Gentlemen's Camp Drafting Contest shall not be eligible for the Ladies' Camp Drafting Contest, or vice versa.
6. Conditions of competition for all events shall be as decided by The Horse Section Committee.

DAY MONEY.

In addition to the prizes for each competition, the contestants gaining the highest and the second highest number of points will be paid day money. Day money shall be based on the entry fee received for each competition. It shall be divided by the number of days on which the competitions are conducted, and then distributed in the ratio of 70 and 30 per cent to the two competitors.

"THE GLOUCESTER CUP" FOR CAMP DRAFTING COMPETITION.

(In conjunction with the "Feltex" World's Championship Gentlemen's Camp Draft.)

In recognition of the particularly fine type of man encountered on station properties, and as a gesture of appreciation of their excellent work, His Royal Highness The Duke of Gloucester, as Governor-General of the Commonwealth of Australia, has presented "The Gloucester Cup" for Camp Drafting Competitions to be conducted in each State.

The Cup is to be held in perpetuity and shall be governed by the following conditions:—

GENERAL CONDITIONS.

- 1—The competitions shall be restricted to Camp Drafting.
- 2—Competitors for "The Gloucester Cup" Competitions shall be restricted to owners of farm and station properties and/or Stockmen. The latter must have been employed continuously for at least six months on a station property and so employed at date of entry.

- 3—The Cup shall be allocated to each State or Territory annually, in rotational order, by a Committee of representatives of the Royal Agricultural Societies of New South Wales, Victoria, South Australia, Western Australia, and Tasmania, also the Royal National A. and I. Association of Queensland.
- 4—Each State competition shall be subject to the approval of the Royal Agricultural Society, Queensland excepted, in which case it shall be the Royal National A. and I. Association, or as stated in para. 5.
- 5—The Royal Agricultural Society or the aforesaid Association in each State may conduct the competition in conjunction with its own Royal Show or allocate the Cup for competition to an approved Society, Association, or Carnival within its own State. For an area such as the Northern Territory, for which there is not a Royal Agricultural Society or Association, an allocation may be made by the Committee, vide para. 3.
- 6—Should Camp Drafting competitions be not included in the programme of a Royal Agricultural Society, or the said Association, or the Cup be not otherwise allocated, it shall be competed for at the Show conducted by the State Royal Agricultural Society or the said Association next in rotational order.
- 7—The Cup was allocated to the Royal Agricultural Society of N.S.W. for 1947, and the Royal National A. and I. Association of Queensland for 1948. A decision in connection with subsequent allocations was made by the Committee (see para. 3).
- 8—Each State Royal Agricultural Society or the said Association shall decide other conditions to suit their own requirements on the understanding that competitors from other States are afforded an opportunity of competing each year.

N.S.W. STATE CONDITIONS.

(a) To enable the Horse Section Committee of the Royal Agricultural Society of N.S.W. to select competitors for "The Gloucester Cup" Camp Drafting Competition at the 1949 Royal Easter Show, an invitation is extended to:—

- (i) The Royal National A. and I. Association of Queensland, The Royal Agricultural Societies of Victoria, South Australia, Western Australia, and Tasmania, to nominate up to three eligible competitors (see conditions, para. 2 herein), resident in their own State.
- (ii) Any N.S.W. Agricultural Society or Association or N.S.W. recognised Bushmen's Carnival Association, or like body, to nominate the most capable Camp Drafter at its last Show or Carnival. Such nominee must be eligible in accordance with the provisions of para. 2 herein.

(b) All nominations must be received by the Secretary of the Royal Agricultural Society of N.S.W. not later than Saturday, 19th February, 1949.

(c) Competitors for "The Gloucester Cup" Camp Drafting Competition at the 1949 Royal Easter Show shall be selected from the foregoing nominations and those eligible contestants in the "Feltex" World's Championship Gentlemen's Camp Draft.

TOOLS FOR ALL TRADES—For 89 years McPHERSON'S have supplied agriculturists and engineers. 51-65 Bathurst St., Sydney.

Special Attractions—Rodeo Events.

(d) Competitors shall provide their own horses, the feeding and care of which to be the responsibility of the competitor.

(e) Fares for competitors and freight for their horses to and from the Sydney Showground shall be borne by the competitor.

(f) "The Gloucester Cup" Camp Drafting Competition shall be conducted on days and/or nights during the currency of the 1949 Royal Easter Show Ring Programme. The competition shall be restricted to eligible individual competitors (see conditions, para. 2 herein). The contests shall be conducted as directed by the Horse Section Committee.

The competitor gaining the highest aggregate number of points throughout the contests shall be the winner.

The name of the winner shall be inscribed on "The Gloucester Cup" each year, but the Cup for 1949 shall be retained by the Royal Agricultural Society of N.S.W.

(g) Prizes—The Royal Agricultural Society of N.S.W. will present the 1949 winner with a replica of "The Gloucester Cup."

(h) Entry Fee.

Previous Winners:—

1947—J. K. Mackay, Royal Easter Show, Sydney.
1948—P. J. Doyle, Royal National Show, Brisbane.

THE "FELTEX" WORLD'S CHAMPIONSHIP GENTLEMEN'S CAMP DRAFT.

(In accordance with the conditions of, and in conjunction with, "The Gloucester Cup.")

CLASS 280 (Special Prizes)—£265 and Cup or Trophy: First, £150, Cup or Trophy, and Society's Special Ribbon; second, £75, and Society's Ribbon; third, £25 and Society's Ribbon; fourth, £15 and Society's Ribbon. Prize money presented by Felt and Textiles of Australia, Ltd., 281 George-st., Sydney.

Day money as set out herein.

The contest shall be restricted to 10 competitors selected by the Horse Section Committee in accordance with the qualifications governing "The Gloucester Cup" Competitions.

| | |
|----------------|-----------------|
| ANDREWS, H. V. | FLETCHER, A. B. |
| BALLARD, L. | FREEMAN, M. |
| CAMPBELL, B. | McNAMARA, L. |
| DOYLE, T. J. | SCHMIDT, R. |
| DRYNAM, J. B. | THOMPSON, C. |

THE "HASTINGS DEERING" WORLD'S CHAMPIONSHIP LADIES' CAMP DRAFT.

CLASS 281 (Special Prizes)—£160, and Cup or Trophy: First prize, £75, Cup or Trophy, and Society's Special Ribbon; second, £50, and Society's Ribbon; third, £25 and Society's Ribbon; fourth, £10 and Society's Ribbon. Prize money presented by Hastings Deering Pty., Ltd., William-st., Sydney.

Day money as set out herein.

The contest shall be restricted to 10 competitors who have secured the highest number of points in Camp Drafting Contests throughout Australia.

| | |
|---------------------|-----------------|
| ABBOTT, MISS M. | MACKAY, MRS. K. |
| ABBOTT, MISS T. | MOWLE, MISS J. |
| ANDREWS, MISS G. H. | SCOTT, MISS M. |
| BROOK, MISS G. | WINTER, MRS. G. |
| DOYLE, MISS J. | WOOD, MISS M. |

RODEO EVENTS.

Judges:

B. B. Haydon,
"Greenkeyes,"
Murrumbidgee, N.S.W.
R. F. Munro,
"Weebollabolla,"
Moree, N.S.W.
G. J. Stanley,
"The Wilderness,"
Yuleba,
Toowoomba, Q'ld.

Stewards:

T. B. Macfarlane
J. K. Mackay
D. H. Robertson
W. Gunn

THE "UNITED DISTILLERS" AUSTRALASIAN CHAMPIONSHIP BUCKJUMPING CONTEST.

(Open to Gentlemen Riders only.)

The competitor gaining the highest number of points throughout the competition shall be declared the winner.

The Contest will be restricted to 40 riders and shall be conducted in heats, each of 10 competitors.

CLASS 282 (Special Prizes)—£185, viz.: Champion, £100 and Society's Special Ribbon; second, £50 and Society's Ribbon; third, £25 and Society's Ribbon; fourth, £10 and Society's Ribbon. Prize money presented by The United Distillers Pty., Ltd., makers of the famous Corio Whisky, Sydney Office, 27 Hunter-st., Sydney.

Day money as set out herein.

| | |
|----------------|----------------|
| AMIDY, G. | MORRISON, D. |
| BARKER, W. | MURPHY, C. |
| BLOXSOME, G. | PEARCE, B. |
| CAMERON, J. | PEARCE, B. R. |
| DENNIS, A. | PEARSON, J. |
| DOWLING, E. J. | PLOWMAN, W. |
| FREEMAN, H. J. | PURCELL, A. |
| GRAHAM, K. G. | PURCELL, J. |
| HARPER, G. | ROBERTS, K. |
| HOLLAND, J. | STANTON, J. |
| HUNT, A. | SUTHERLAND, A. |
| JAMIESON, C. | TAYLOR, V. |
| JAMIESON, G. | TAYLOR, W. |
| JAMIESON, J. | TIMMINS, S. |
| JAMIESON, K. | TWOHILL, N. |
| JUPP, J. J. | WALTERS, B. |
| LEE, M. | WATTS, D. |
| LINSLEY, R. | WATTS, N. |
| MACKAY, N. | WILLOUGHBY, A. |
| MARTIN, G. | WILLOUGHBY, M. |
| MONTEITH, R. | WILSON, R. |
| MORRISON, B. | |

"AJAX" TROUBLE-FREE PUMPS for all agricultural and industrial purposes.
McPHERSON'S LTD., 51-65 Bathurst Street, Sydney.

Special Attractions—Rodeo Events (Continued), Interstate Polo Contests.

THE "LOCH-LEA WINES" WILD BULLOCK RACE.

CLASS 283 (Special Prizes)—£30, viz.: First, £3 and Society's Ribbon; second, £2 and Society's Ribbon; for each day. Prize money presented by Loch-Lea Traders Pty., Ltd., 1 Alice-st., Newtown, Sydney.

From the Rodeo Contests, 40 competitors will be selected to compete in The "Loch-Lea Wines" Wild Bullock Races, which shall be conducted in heats, each of 8 competitors.

| | |
|----------------|----------------|
| AMIDY, G. | MURPHY, C. |
| BARKER, W. | PEARCE, B. |
| BLACK, K. C. | PEARCE, B. R. |
| BLOXSOME, G. | PEARSON, J. |
| DENNIS, A. | PLOWMAN, W. |
| DOWLING, E. J. | PURCELL, A. |
| GRAHAM, K. G. | PURCELL, J. |
| HARPER, G. | REARDON, A. |
| HOLLAND, J. | ROBERTS, K. |
| HUNT, A. | STANTON, J. |
| JAMIESON, C. | TAYLOR, V. |
| JAMIESON, G. | TAYLOR, W. |
| JAMIESON, J. | TIMMINS, S. |
| JAMIESON, K. | TWOHILL, N. |
| LINSLEY, R. | WALTERS, B. |
| LUNDHOLM, J. | WATTS, D. |
| MACKAY, N. | WATTS, N. |
| MARTIN, G. | WILLOUGHBY, A. |
| MONTEITH, R. | WILLOUGHBY, M. |
| MORRISON, B. | WILSON, R. |
| MORRISON, D. | |

| | |
|---------------|----------------|
| LEE, M. | ROBERTS, K. |
| LINSLEY, R. | STANTON, J. |
| MACKAY, N. | TAYLOR, V. |
| MARTIN, G. | TAYLOR, W. |
| MORRISON, B. | TIMMINS, S. |
| MORRISON, D. | TWOHILL, N. |
| MURPHY, C. | WALTERS, B. |
| PEARCE, B. | WATTS, D. |
| PEARCE, B. R. | WATTS, N. |
| PEARSON, J. | WILLOUGHBY, A. |
| PLOWMAN, W. | WILLOUGHBY, M. |
| PURCELL, A. | WILSON, R. |
| PURCELL, J. | |

INTERSTATE POLO CONTESTS.

Sponsored by:

Hercules Motors Pty., Ltd., distributors of Daimler and Lanchester cars and Daimler buses. Importers of Jowett Javelin cars, Bradford commercial vehicles, and Citroen cars, 51 Macquarie-st., Sydney. Edward Fay, Ltd., Sydney's Leading Shoe Store, Pitt and Liverpool-sts., Sydney. Hallstrom's Pty., Ltd., makers of the famous Silent Knight Refrigerators, 482 Willoughby-rd., Willoughby, Sydney.

(QUEENSLAND v. N.S.W.)

| | |
|------------------|----------------------|
| <i>Umpires:</i> | <i>Commentators:</i> |
| J. H. Ashton, | R. R. Ashton, |
| 4 O'Connell-st., | "Checkers," |
| Sydney. | Cargo, N.S.W. |
| W. W. Horsley, | T. L. Bray, |
| "Gundillawah," | "Vychan," |
| Tumblong, N.S.W. | Eugowra, N.S.W. |

TEAMS.

| | |
|---|---|
| Darling Downs (Q'ld.) (Colours: Blue) | Dungog (N.S.W.) (Colours: Black, cerise sash) |
| No. 1—G. A. BELL | No. 1—R. T. MACKAY |
| No. 2—J. M. GILMORE | No. 2—J. K. MACKAY |
| No. 3—M. A. COOK | No. 3—C. W. HOOKE |

| | |
|---|--|
| Western Districts (N.S.W.) (Colours: Red) | Southern Districts (N.S.W.) (Colours: White) |
| No. 1—R. BARLOW | No. 1—G. ASHTON |
| No. 2—R. D. BRAY | No. 2—A. I. MAPLE- |
| No. 3—T. L. BRAY | BROWN |
| | No. 3—R. R. ASHTON |

McPHERSON'S LTD.—Since 1860 the firm most relied on by the man on the land—
51-65 Bathurst Street, Sydney.

Special Attractions—Polocrosse Contests

POLOCROSSE CONTESTS.

Umpires:

- | | |
|---|--------------------|
| P. Osborne, High Range, Mittagong, N.S.W. | } Ladies' Contests |
| T. H. Kelly, Box Hill, Minto, N.S.W. | |

Commentator:

B. R. Pelly,
"Currawong,"
Bowral, N.S.W.

Umpires:

- | | |
|---|------------------------|
| F. Throsby, Throsby Park, Moss Vale, N.S.W. | } Gentlemen's Contests |
| T. H. Kelly, Box Hill, Minto, N.S.W. | |

Commentator:

D. L. Price,
Bong Bong-st.,
Bowral, N.S.W.

LADIES' TEAM.

South Coast.
(Colours: Blue)

1st Section.

- No. 1 (Attack)—Miss D. THROSBY
No. 2 (Centre)—Miss H. CHAMBERS
No. 3 (Defence)—Mrs. G. SMITH

2nd Section.

- No. 1 (Attack)—Miss R. M. EMERY
No. 2 (Centre)—Mrs. E. POCKLEY
No. 3 (Defence)—Miss M. CHAMPION
Reserve—Miss WOODS.

Metropolitan

(Colours: Red)

1st Section.

- No. 1 (Attack)—Miss P. McKEE
No. 2 (Centre)—Miss J. COURT
No. 3 (Defence)—Miss N. MOORE

2nd Section.

- No. 1 (Attack)—Miss P. BOLTON
No. 2 (Centre)—Mrs. M. ROBERTS
No. 3 (Defence)—Mrs. T. H. KELLY
Reserve—Mrs. E. HIRST.

THE
Aristocrat
OF LIMOUSINES



2½ LITRE POST-WAR DAIMLER

The Bodywork has had slimming treatment. Result—very generous interior width and head room—more luggage space too!

There's tremendous power under the bonnet; will cruise at a cool unconcerned 70 M.P.H. with throttle in reserve.



Featuring Daimler Fluid Transmission and 4 speed pre-selector gears through an epicyclic gear box.

Daimler

TRADITIONALLY BRITISH

Distributed in N.S.W. by:—

HERCULES MOTORS PTY. LTD.
51 MACQUARIE STREET, SYDNEY

PHONE: BW 4575

Special Attractions—Polocrosse Contests. (Continued), etc.

GENTLEMEN'S TEAM.

South Coast.
(Colours: Blue)

1st Section.

- No. 1 (Attack)—E. V. W. POCKLEY
No. 2 (Centre)—S. J. THOMPSON
No. 3 (Defence)—R. SHEPHERD

2nd Section.

- No. 1 (Attack)—G. MORISON
No. 2 (Centre)—B. R. PELLY
No. 3 (Defence)—H. MORISON
Reserve—L. WALKER.

Metropolitan.
(Colours: Red)

1st Section.

- No. 1 (Attack)—R. ROGAN
No. 2 (Centre)—M. ROBERTS
No. 3 (Defence)—J. RILEY

2nd Section.

- No. 1 (Attack)—V. CLUFF
No. 2 (Centre)—G. MITCHELL
No. 3 (Defence)—R. CALDWELL

GRACE BROS. COLLEGE PHYSICAL CULTURE DISPLAY, 400 GIRLS AND N.S.W. POLICE BAND.

MASSED TORCHLIGHT TATTOO "THE WHEEL OF EMPIRE—IT WILL ALWAYS REVOLVE."

BRITANNIA AND FOUR MAIDS ON EMPIRE FLOAT

also

2600 TROOPS AND 100 BANDSMEN GRAND MARCH.

NOVEL SHEEP DOG TRIAL. TEAM WORKING EXHIBITION.

Sponsored by The Potato Marketing Board of Tasmania.

This unusual exhibition of Sheep working by a team consisting of six Border Collies under the control of Mr. Richard Fortune, Timaru, N.Z., is an innovation which should prove both educational and entertaining. The working plan arranged by Mr. Fortune is one which calls for the closest co-operation between the dogs and their master, provides much scope for the display of sagacity on the part of the former, and at the same time reveals the degree of confidence existing between the owner and his canine friends.

ENGINEERING ACCESSORIES — Special exhibit of Machine and Hand tools, McPHERSON'S PAVILION — 102 Suttor Ave.

Still Serving . . .

TASMANIAN
"BROWNELL"
AND
"BISMARCK"
POTATOES

The first shipment of Tasmanian Potatoes to Sydney was made 118 years ago.



For the convenience of patrons

HOT CHIPPED POTATOES

will be available from our Pavilions in

DENMAN Road

(Opp. Royal Hall of Industries)

and

Cnr. Bent and Palace Streets

(Facing Martin & Argus Stand)

during the Show.



THE POTATO MARKETING BOARD OF TASMANIA

LATEST PUMPING EQUIPMENT — See the latest "Ajax" Pumps at McPHERSON'S PAVILION — 102 Suttor Ave.

INDEX TO EXHIBITORS.

Section 1—HORSES.

(Other than Trotting Section for which see page 164.)
The numbers refer to Classes.

- ABRAHAMSON, L.**, 48 Beresford-rd., Rose Bay, Sydney, 30, 37 (2), 117, 121, 142, 143, 151, 235.
- Adams, M.**, Rooty Hill, N.S.W., 1, 68, 70 (2), 71, 72, 75 (2), 76, 83, 84, 85, 86, 87, 107 (2), 110, 117, 121, 128, 129, 172 (2), 173 (2), 174 (2), 175 (2), 176 (2), 179 (2), 180, 181 (2), 183 (2), 184 (2), 185 (2), 186 (2), 187 (2), 188 (2), 189 (2), 190 (2), 191 (2), 192 (2), 195, 201, 202 (3), 203 (3), 204 (3), 205 (2).
- Adams, M., Junr.**, Rooty Hill, N.S.W., 178, 209A, 216, 217, 218.
- Adams, Mrs. M.**, Rooty Hill, N.S.W., 220.
- Adams, Mrs. M.**, 6 Viola-st., Punchbowl, Sydney, 139, 148.
- Adams, W.**, 708 Prince's Highway, Kogarah, Sydney, 117, 235.
- Aggett, Miss J.**, 134 King-st., Newtown, Sydney, 68, 69, 70, 72, 75, 220, 221, 222.
- Aggett, S.**, 134 King-st., Newtown, Sydney, 18.
- Allen, Mrs. H.**, Banyule Farm, Heidelberg, Vic., 69, 72.
- Allen, N.**, Yarra Glen, Vic., 70, 189, 190, 191, 192.
- Allingham, G. R.**, Tilbuster, Armidale, N.S.W., 69, 70, 75, 211.
- Allingham, Miss R.**, Tilbuster, Armidale, N.S.W., 220, 221, 224, 226.
- Amory, Mrs. J.**, Ashdown, Elizabeth Bay-rd., Elizabeth Bay, Sydney, 210, 211, 213, 220, 221, 222, 223, 224, 226.
- Anderson, Mrs. A.**, 16 Fitzwilliam-rd., Old Toongabbie, N.S.W., 30, 110 (2), 117 (2), 120 (2), 121 (2), 136 (2), 141 (2), 150 (2).
- Anderson, M. S.**, P.O. Box 40, Warialda, N.S.W., 216, 217, 218.
- Andrews, H. V.**, Dunolly, Singleton, N.S.W., 76, 209A, 216, 217.
- Annabel, A. J.**, 50 James-st., Rockdale, Sydney, 13.
- Armour, W. J.**, Maridale, Elmhurst, Vic., 178.
- Arnott, Miss H. J.**, Glenalvon, Murrurundi, N.S.W., 239.
- Ashton, G.**, Markdale, Binda, Crookwell, N.S.W., 69, 73, 75, 106, 107, 111, 112, 113, 114, 117 (2), 119 (2), 120 (2), 121 (2), 128, 212, 235.
- Ashton, Miss G.**, Markdale, Binda, Crookwell, N.S.W., 210, 232, 238, 241.
- Ashton, J. H.**, Millamolong, Mandurama, N.S.W., 127.
- Ashton, Mrs. R.**, Checkers, Cargo, N.S.W., 68, 69, 70, 73, 75, 211, 220, 221, 222, 224, 227.
- Ashton, R. R.**, Checkers, Cargo, N.S.W., 127 (2), 128 (2), 218.
- Austin, Mrs. G. B.**, Wilga, Portsea, Vic., 179, 180, 181, 182, 185, 186, 187, 188, 194, 195, 196, 197, 198, 204, 205.
- Australian Jockey Club**, Bligh-st., Sydney, 68 (2), 69 (2), 70 (2), 71, 73, 74, 75.
- Ayscough, Mrs. M.**, c/o M. Adams, Rooty Hill, N.S.W., 220.
- BACON, E. J.**, 3 Kentville-av., Annandale, Sydney, 16.
- Bacon, Miss M.**, P.O., Five Ways, Cranbourne, Vic., 172, 179, 182, 184, 185, 186, 187, 188, 189, 190, 191, 192, 193, 194, 219, 228.
- Bacon, R.**, Dowling-rd., Dungog, N.S.W., 197, 198, 204.
- Bahr, A. A., and Sons**, Wasley's, Henty, N.S.W., 50, 53.
- Bainsmith, Miss M.**, Fenwick Stud Farm, Yan Yean, Vic., 117, 121.
- Baker, E.**, c/o Mrs. E. Bull, Woodlands, Liverpool, N.S.W., 216.
- Baker, E. V.**, c/o Mrs. E. Bull, Woodlands, Liverpool, N.S.W., 233.
- Baker J., and J. McGee**, Queen-st., Berry, N.S.W., 173 (2), 174, 176, 177, 183 (2), 184, 185, 186 (2), 189 (2), 190 (2), 191 (2), 192, 196, 197, 198 (2).
- Ball, C.**, Golden Grove, Appin-rd., Campbelltown, N.S.W., 202, 203, 209A.
- Ball, E.**, 33 Alfred-st., Woonona, N.S.W., 93, 95, 99, 100, 102.
- Ball, S. M.**, 65 Harris-st., Mascot, Sydney, 13, 14, 18 (2).
- Bamford and Brown**, 421 Anzac-pde., Kingsford, Sydney, 83, 84, 86, 87.
- Bamford, Mrs. R.**, 421 Anzac-pde., Kingsford, Sydney, 68, 70, 73, 75, 221.
- Banning, R.**, 30 Belmore-st., Surry Hills, Sydney, 66, 67, 158, 165, 180, 181, 209A.
- Barnes, A. L., and Mrs.**, Darley-rd., Mona Vale, Sydney, 68, 69, 73, 75.
- Barrett, Miss A.**, 5 Tasman-st., Bondi, Sydney, 219, 227.
- Bartlett, J.**, 22 Russell-st., Leichhardt, Sydney, 108, 115, 216, 217.
- Bathis, H.**, 125 King-st., Randwick, Sydney, 106, 111, 113.
- Bathis, M. R.**, 125 King-st., Randwick, Sydney, 215, 235.
- Baxter, Miss K.**, 66 Meek-st., Kingsford, Sydney, 238.
- Beach, Miss B.**, 102 Bowden-st., Meadowbank, Sydney, 106, 220, 221, 227.
- Beal, Miss J.**, 23 Barracluff-av., Bondi, Sydney, 219, 220, 221, 226.
- Beatson, Miss R.**, 26 Bydown-st., Neutral Bay, Sydney, 83, 84, 85, 86, 219, 220, 221, 224, 226, 227.
- Beavan, Mrs. V.**, 16 Woolcott-st., Earlwood, Sydney, 68.
- Beazley, K.**, Criterion Hotel, Holbrook, N.S.W., 216, 217.
- Begnell, Miss D.**, Park Cottage, 111 Homebush-rd., Strathfield, Sydney, 219, 220, 221, 226.
- Bell, G. A.**, Pilton, Clifton, Q'ld, 209A.
- Bell, G. J.**, 5 Marlborough-rd., Flemington, Sydney, 195, 196, 198, 199 (2), 200 (2), 204.
- Bell, Mrs. P. M.**, Turilawa, Werris Creek, N.S.W., 210, 221, 222, 226, 227.
- Bell, Miss M. S.**, 230 Kooyong-rd., Caulfield, Vic., 43.

INDEX TO EXHIBITORS—Sec. 1—Horses.

- Bendrodt, J. C.**, 42 Martin-pl., Sydney, 11.
- Bennett, Miss G.**, 14 The Causeway, Maroubra Bay, Sydney, 213, 219, 220, 221, 222, 223, 226, 227.
- Bennett, Mrs. M.**, 14 The Causeway, Maroubra Bay, Sydney, 107, 108, 112 (2), 114, 115, 119, 120.
- Berner, Mrs. E. M.**, 8 Miowera-rd., Northbridge, Sydney, 83, 84, 85, 86, 87.
- Best, R.**, Thornhill Stud, Hammondville, N.S.W., 7, 209A.
- Beveridge, A., and Mrs.**, 18 Stud-rd., Dandenong, Vic., 69, 74, 112, 114, 117, 119, 120, 121, 133, 138, 141, 201, 212.
- Beveridge, Miss G.**, 18 Stud-rd., Dandenong, Vic., 210, 215, 239, 241.
- Bieger, Miss P.**, c/o J. C. Meehan, 2 Woonona-pde., Woonona, N.S.W., 237.
- Bindon, K.**, 25 Australia-av., Matraville, Sydney, 201, 202, 203.
- Birrell, Miss M.**, P.O. Box 4, Ryde, Sydney, 220, 223.
- Birrell, R. M.**, Inglebrae, Gunnedah, N.S.W., 83, 84.
- Bishop, R.**, 5 Reserve-st., Neutral Bay, Sydney, 216, 217, 218.
- Blaxter, N.**, 37 Clarence-st., Bankstown, Sydney, 216.
- Blekemore, Miss M. M.**, Warrawilla, Elong Elong, N.S.W., 220, 221, 222, 223, 226.
- Bloxham, Miss J.**, Parraweena-rd., Miranda, Sydney, 107, 112, 114, 212, 239, 241.
- Bloxham, W. A., and Mrs.**, Parraweena-rd., Miranda, Sydney, 110, 117, 120, 121.
- Blundell, Miss B.**, Illawarra-rd., Moorebank, N.S.W., 173 (2), 176, 181 (2), 195, 196, 197, 198, 199, 200, 209A.
- Bolitho, Mrs. N.**, Telfer-rd., Castle Hill, N.S.W., 110, 117, 121, 134, 139, 148, 152.
- Bollard, Miss H.**, c/o Mrs. Davis, Green Valley, Liverpool, N.S.W., 95, 98, 101, 103.
- Bollard, Miss M. Z.**, 150 Greenacre-rd., Bankstown, Sydney, 68, 69, 70, 73, 220, 221, 222, 223, 224, 226.
- Bolton, Miss P.**, Kenny Hill, Campbelltown, N.S.W., 112, 114, 119, 129, 214, 220, 221, 222.
- Bonner, K.**, Willandra-rd., Brookvale, Sydney, 234.
- Boon, H.**, Wantigong-st., North Albury, N.S.W., 178.
- Bourke and Osborn**, Waldarra, Tinamba, Gippsland, Vic., 68, 83, 84, 87, 94, 95, 107, 112, 114, 133, 138, 173, 174, 175, 179, 180, 183, 184, 187, 211.
- Bourke, Mrs. H.**, 70 Canterbury-rd., Toorak, Vic., 220, 221, 222, 223.
- Bower, P.**, 461 Old South Head-rd., Rose Bay, Sydney, 109, 116, 235.
- Bowerman, S. R.**, Viney's-rd., Dural, N.S.W., 23, 25, 30, 31, 32, 136, 141, 144 (2), 150.
- Bowman, Miss R. S.**, Archerfield, Singleton, N.S.W., 220, 221, 222, 223, 226, 227.
- Bradshaw, K.**, 18 Yeo-st., Neutral Bay, Sydney, 216, 217, 218.
- Bradstreet, J. F.**, 236 Melbourne-rd., Dandenong, Vic., 216.
- Bradstreet, Miss W.**, 236 Melbourne-rd., Dandenong, Vic., 83, 84, 85, 86, 87, 106, 111, 113, 119, 212, 221, 222, 225, 227, 231, 237.
- Brady, D.**, Kingswood, N.S.W., 178.
- Braham, R. H.**, Wollong, Rose-av., North Sydney, 233.
- Bray, T. L.**, Vychan Station, Eugowra, N.S.W., 127, 128.
- Breen, M.**, c/o Miss W. M. Holmes, Glenholme, West Wyalong, N.S.W., 178.
- Brenchley, Miss M.**, 44 Smith-st., Manly, Sydney, 182, 193, 194, 220, 221, 222, 227, 228.
- Bright, Miss J.**, c/o Mr. and Mrs. H. Jackson, Dilkeith, Dromona, Vic., 210, 213, 214, 220, 221, 222, 223, 226, 227.
- British General Electric Co. Pty., Ltd.**, G.P.O. Box 1594, Sydney, 165, 166.
- Britten, Miss T.**, Tuncoooy, Moree, N.S.W., 220, 221, 222, 227.
- Brockhoff, H. F.**, 39 Lansell-rd., Toorak, Melbourne, 7.
- Brockie, L.**, 36 Burton-st., Kirribilli, Sydney, 68, 70, 72, 75, 76, 127, 216, 217, 218.
- Brodie, C. J.**, 45 Orara-st., Waitara, Sydney, 68, 69, 70, 73, 74, 75, 173 (2), 174 (2), 175 (2), 179, 183 (2), 185 (2), 186 (2), 189 (2), 190 (2), 191 (2), 192 (2).
- Brown, L.**, 8 Harrow-rd., Auburn, Sydney, 22.
- Brown, L. A.**, c/o Mrs. R. Bamford, 421 Anzac-pde., Kingsford, Sydney, 216, 217, 218.
- Brown, Miss M.**, c/o A. L. Payne, 60 Elder-st., Lambton, N.S.W., 182.
- Brown, T. M.**, Lemington, Ravensworth, N.S.W., 108, 112, 115, 120.
- Browning, Miss G.**, 34 Grandview Grove, Seaforth, Sydney, 107, 220, 225, 237.
- Buchanan, A. R.**, 2 George-st., Leichhardt, Sydney, 1.
- Buckley, Miss C. A.**, 66 Tramway-st., Mascot, Sydney, 240.
- Bucknell, C. W.**, Hotel Robertson, Robertson, N.S.W., 27, 28.
- Bull, Mrs. E.**, Woodlands, Liverpool, N.S.W., 11, 12 (2), 68, 70, 83, 84, 94, 95 (2), 100, 102, 103, 107.
- Bull, Mrs. J.**, Merrigal, Bundarra, N.S.W., 220, 221, 222, 223.
- Bulley, Miss J.**, 98 Mimosa-rd., East Bankstown, Sydney, 12, 106, 111, 113, 119, 222, 225, 237.
- Bunce, Miss B.**, 27 Coolong-rd., Vaucluse, Sydney, 70, 71, 219, 220.
- Burge, J.**, The Falls, Canowindra, N.S.W., 70, 73.
- Burke, Miss P.**, c/o J. O. Stocks, Dunkeld, Bathurst, N.S.W., 209A.
- Burrows, Miss J.**, Clayton-rd., Clayton, Vic., 204, 205, 219, 220, 221, 222, 225, 231, 237.
- Burtinshaw, J. E.**, and E. B. Marina, Main-st., Grenfell, N.S.W., 139.
- Butler, G.**, Blackheath Riding School, Blackheath, N.S.W., 73, 74, 217, 218.
- Butt, M.**, Wantigong-st., North Albury, N.S.W., 178.
- Butt, Boon, and McMaugh**, Wantigong-st., North Albury, N.S.W., 172, 173 (2), 174 (2), 175 (2), 176 (2), 177, 179 (2), 180, 181, 183 (2), 184 (2), 185 (2), 186 (2), 187 (2), 188 (2), 189 (2).
- Butter, Miss N.**, 13 Primrose-av., Rosebery, Sydney, 220, 221, 223, 226.
- Byrnes Exhibition Pty., Ltd.**, Abbotsford, Picton, N.S.W., 67.
- CALDERWOOD, Mrs. I.**, Green Acro, Gilda-av., Wahroonga, Sydney, 135, 140, 149.
- Caldwell, R. F.**, 282 Crown-st., Wollongong, N.S.W., 76, 83, 84, 85, 86, 87, 129, 216, 217, 218.
- Cameron, H. W.**, Hunter's Hill, Tamworth, N.S.W., 68, 69, 70, 73, 83, 84, 85, 86, 199 (2), 200 (2).
- Cameron, Miss M.**, Hunter's Hill, Tamworth, N.S.W., 227.
- Campbell, Miss A., and Mrs. J. Amory**, Ashdown, Elizabeth Bay-rd., Elizabeth Bay, Sydney, 74, 128, 129.
- Campbell, Miss A. E.**, Strathalan, Castle Hill, N.S.W., 210, 221, 222, 223, 227.

INDEX TO EXHIBITORS—Sec. 1—Horses.

- Campbell, A. J., Parklands, Orange Grove-rd., Liverpool, N.S.W., 68, 69, 70 (2), 71, 216, 217, 218.
- Campbell, C., R.M.B. 240, Bob's Farm, Newcastle, N.S.W., 71, 216.
- Campbell, Miss C., c/o Kingslynn Stud, Sans Souci, Sydney, 215, 238.
- Campbell, Mrs. J. M., Strathalan, Castle Hill, N.S.W., 213, 220.
- Campbell, R., Bonshaw, N.S.W., 68, 69, 70, 72.
- Campbell, R. B., Chelmsford-st., Kootingal, N.S.W., 11.
- Campbell, W. G., 214 Sussex-st., Sydney, 107, 112, 114, 119.
- Cantlay, A. C., Bergalia, Moruya, N.S.W., 172 (3), 174 (2), 175 (2), 176, 177, 179 (3), 180, 181, 189 (2), 190 (2), 195.
- Capper, Miss K. M., Mount-rd., Bowral, N.S.W., 240.
- Capper, Miss M. F., Mount-rd., Bowral, N.S.W., 240.
- Capper, W. S., Burindi, Barraba, N.S.W., 106, 111, 202, 203, 204, 205.
- Carpenter, Mrs. H., 85 Centennial-av., Lane Cove, Sydney, 76, 106, 111, 113, 128, 129, 143, 219, 220, 221.
- Carter, E. H., 2 Murray-st., Camden, N.S.W., 235.
- Carter, G. H., Cobar-st., Nyngan, N.S.W., 108, 115.
- Carter, O. B., Cobar-st., Nyngan, N.S.W., 230, 234.
- Carter, P., 10 Raleigh-st., Coogee, Sydney, 216, 217, 218.
- Carter, Miss S. M., 27 Braeside-st., Wahroonga, Sydney, 219, 220, 226, 227.
- Chamberlain, Miss B., 6 Woniara-rd., Hurstville, Sydney, 240, 241.
- Champion, Miss M., 36 Victoria-rd., Bellevue Hill, Sydney, 128, 220.
- Chapman, Mrs. D. M. K., 76 Wallis-av., Strathfield, Sydney, 106, 111, 119, 221, 226.
- Chenhall, Mrs. P., 5 Tusculum-st., Potts Point, Sydney, 69, 70, 71, 72, 75 (2), 210, 211, 213, 221, 222, 223, 224, 226, 227.
- Chesworth, R. E., 15 Vera-st., Waratah, N.S.W., 195 (2), 196 (2), 197 (2), 198 (2), 201, 202.
- Chinnoek, W., c/o R. Elliott, 12 Edward-st., Wollongong, N.S.W., 195, 196, 197, 198.
- Chittick, A. J., Yallah, N.S.W., 209A.
- Chittick, A. R., Ellerslie, Kangaroo Valley, N.S.W., 11, 114, 119, 201, 202 (2), 203 (2).
- Chittick, Miss L., Ellerslie, Kangaroo Valley, N.S.W., 240.
- Chittick, R., c/o T. A. Field, 169 Thomas-st., Sydney, 217.
- Clark, Miss R., 35 The Crescent, Dee Why, Sydney, 225, 227, 237.
- Clarke and White, 11 Clive-st., Alphington, Vic., 68, 74, 76, 211.
- Clarke, K. D., 28 Marlborough-st., Smithfield, N.S.W., 11.
- Clarke, W. S., c/o J. O. Stocks, Dunkeld, Bathurst, N.S.W., 217, 218.
- Cleary, Mrs. L., P.O. Unanderra, N.S.W., 22.
- Cleary, T. H., and Mrs., Cringila, N.S.W., 106, 111, 113, 119, 202.
- Cleaver, Miss N. E., P.O. Box 28, Nyngan, N.S.W., 219, 220, 223, 225, 226.
- Clogg, Miss J., Greenlawns, Webster-rd., Lurnea P.O., Liverpool, N.S.W., 84, 86, 87, 210, 211, 220, 224.
- Clinton, W. E., and G. A., Rob Roy, 140 Cape-st., Heidelberg, Vic., 37, 38, 39, 41 (2), 43, 44.
- Coates, Miss B., Ferndale, Carawa-rd., Dee Why West, Sydney, 220, 221.
- Coates, E., 43 Eurimbla-av., Randwick, Sydney, 107, 112, 133, 138, 178, 201.
- Coghlan, B., 30 Nicholson-st., Essendon, Melbourne, Vic., 216, 217, 218.
- Cole, Miss P. E., Ilkley Moor, Bundanoon, N.S.W., 220, 221.
- Coleman, Miss A., Alpha-st., Camden, N.S.W., 238.
- Coles, E. B., Mount Eliza, Vic., 111, 113.
- Coles, Miss L., Mount Eliza, Vic., 193, 194, 220, 221, 222.
- Collins, Miss C., Euealie, Yass, N.S.W., 219.
- Conroy, D., c/o Kingslynn Stud, Sans Souci, Sydney, 235.
- Cook, A. M., West Haldon, Greenmount, Q'ld., 209A.
- Cook, H., Grandview, Mount Keira, N.S.W., 216.
- Cook, Mrs. H., Grandview, Mount Keira, N.S.W., 68 (2), 69 (2), 70 (2), 73 (2), 75, 172, 173, 176, 182, 183, 184, 185, 186, 187, 188, 189, 190, 191, 192, 196, 197, 213, 220, 221, 222, 224, 227.
- Cook, Miss V., c/o A. R. Chittick, Ellerslie, Kangaroo Valley, N.S.W., 220, 221, 226, 227, 237.
- Cook, W., Willis-st., Kensington, Sydney, 109, 116.
- Cooper, Miss A., 124 Merrigang-st., Bowral, N.S.W., 219.
- Cooper, Miss D., 124 Merrigang-st., Bowral, N.S.W., 108, 110, 117, 121, 219.
- Cooper, J. E., Avon Hills, P.O., Warwick, Q'ld., 68, 69, 70, 72, 73, 76 (2), 204.
- Cooper, K. G., 51 Balfour-rd., Kensington, Sydney, 217.
- Corbett, Miss N., 251 Lancaster-rd., Ascot, Brisbane, 69, 73, 220, 221, 222, 223, 224, 226, 227.
- Corowa P. A. and H. Society, 1 Sanger-st., Corowa, N.S.W., 61, 62.
- Cottrell, H. D., William-st., Urana, N.S.W., 174, 175, 178, 179, 180, 181.
- Court, Miss J., Firgrove Park, Willoughby, Sydney, 69, 73, 76, 85, 86, 127, 128 (2), 129 (2), 209A, 210, 211, 213, 220, 221, 222, 224, 227.
- Coventry, R. W., 13 Walsham-rd., Blackburn, Melbourne, 178, 180, 181, 195, 196, 197, 198, 202, 203, 204, 205, 229, 233.
- Cowling, A. L., 2 Henry-st., Goulburn, N.S.W., 108, 109, 110, 112, 115, 116, 117, 121.
- Craddock and Newman, 11 Clive-st., Alphington, Vic., 172, 174, 175, 177, 183, 184, 185, 186, 189, 190, 191, 192.
- Craddock, S., 11 Clive-st., Alphington, Vic., 178, 209A.
- Craigie, Miss D., 47 Neville-st., Marrickville, Sydney, 240.
- Cranfield, C. H., 18 Fig Tree-st., Lane Cove, Sydney, 135, 140, 149.
- Creagon, B., Dunmore, N.S.W., 234.
- Creber, Mrs. K., Park Hill, Tyabb-rd., Mornington, Vic., 221, 222, 223, 226, 227.
- Crichton, C. J., Murray Park, Young, N.S.W., 83, 84, 85, 86, 94, 95.
- Crichton, I., Murray Park, Young, N.S.W., 235.
- Crichton, J., Murray Park, Young, N.S.W., 234.
- Crosby, P., 413 Prince's Highway, Sutherland, Sydney, 107, 112, 114, 119.
- Cross, I., Bundalaguah, Vic., 235.
- Cross, Mrs. C. J., Bundalaguah, Vic., 112, 115, 119.
- Cross, Miss P., Bundalaguah, Vic., 239.
- Croucher, Mrs. A., Hector-st., Guildford, Sydney, 22, 129 (2), 143, 173, 174, 175, 177, 183, 184, 185, 186, 189, 190, 191, 192, 196, 201, 202, 203, 204, 209A.
- Croucher, O., Hector-st., Guildford, Sydney, 178, 216.
- Crowley, Miss N. A., Cootha, Dubbo, N.S.W., 239.
- Cudmore, J., Tareoola, Pine Ridge, Qurindi, N.S.W., 234.

INDEX TO EXHIBITORS—Sec. 1—Horses.

- Cullen, J., Ford-st., North Yass, N.S.W., 69, 71, 73, 74, 75, 172 (3), 173 (3), 174 (2), 175 (2), 176 (4), 177 (2), 179 (2), 183 (5), 184 (5), 185 (5), 186 (5), 187 (3), 188 (3), 189 (6), 190 (6), 191 (6), 192 (6), 195 (2), 196, 197, 198 (2), 199, 200, 202, 203, 204, 205, 211.
- Cunnington, A. W., Cleveland, West Wyalong, N.S.W., 11, 23 (2).
- Currey, W. L., 22 Wardell-rd., Earlwood, Sydney, 68, 74, 173.
- Curryer, Miss W., 17A Wells-st., South Melbourne, 219, 220, 221, 222, 225, 226, 227.
- Curtis, C., 62 Russell-st., Eastwood, Sydney, 83.
- DAFFY, Miss M., Campdown, Vic., 182, 193, 194.
- Dairy Farmers' Co-op. Milk Co., Ltd., 700 Harris-st., Ultimo, Sydney, 93 (2), 94, 95 (2), 96 (2), 97 (2), 98, 99, 100 (2), 101 (2), 102 (2), 157 (2), 158 (2), 161 (2), 162, 169.
- Dairy Farmers' Co-op. Milk Co., Ltd. (Cronulla), 68 Curranulla-st., Cronulla, Sydney, 160.
- Dairy Farmers' Co-op. Milk Co., Ltd. (Waverley), 35 Spring-st., Waverley, Sydney, 95, 96, 97 (2), 101, 158.
- Dale, Miss J., 17 Kingsford-st., Maroubra, Sydney, 240, 241.
- Dale, R., 17 Kingsford-st., Maroubra, Sydney, 30, 108, 110, 112, 115, 117, 120, 121, 134, 136, 139, 141.
- Dampney, F. B., Nowra-rd., Moss Vale, N.S.W., 216.
- Dampney, Miss J. H., Nowra-rd., Moss Vale, N.S.W., 240.
- Dampney, Mrs. F. B., Nowra-rd., Moss Vale, N.S.W., 108, 115, 120, 134, 139, 148.
- Danby, Miss D., 315 Barkley-st., Elwood, Vic., 172, 180, 181, 182, 184, 185, 186, 187, 188, 189, 190, 194, 195, 198, 210, 220, 221, 228.
- Danmark Pty., Ltd., St. Aubin's Stud, Scone, N.S.W., 68 (2), 69 (2), 70 (2), 71, 73, 74, 75 (2), 76, 83, 84, 86, 87.
- D'Arcy, Mrs. P., Bega, N.S.W., 220.
- Darling, N., Tarana, Kent-st., Minto, N.S.W., 173, 180, 181, 183.
- Daunt, Mrs. S. M., Bat and Ball Hotel, Dowling-st., Moore Park, Sydney, 182, 193, 194, 205.
- Davidge, Miss R., Bergalia, Moruya, N.S.W., 182, 194, 209A, 220, 222, 228.
- Davies, W., c/o N.S.W. Fresh Food and Ice Co., Ltd., 1 Harbour-st., Sydney, 96.
- Davis, Mrs. D. M., Green Valley, Liverpool, N.S.W., 93, 94, 95 (2), 100, 192, 103.
- Davis, Mrs. L., Kembala Grange, N.S.W., 182, 194, 228.
- Davis, Mrs. S., 74 Melody-st., Coogee, Sydney, 70, 71, 75, 219, 220, 221, 227.
- Davy, Miss C., 337 Edgecliff-rd., Woollahra, Sydney, 238.
- Deaton, P., Hotel Manly, Manly, Sydney, 106, 113, 234.
- Delamont, A., 35 Gordon-rd., Bowral, N.S.W., 173, 174, 175, 176, 195, 196, 197, 198.
- Delamont, J., 24 Bundaroo-st., Bowral, N.S.W., 233.
- de Marylski, A., Myrtle Creek, N.S.W., 68, 69, 70, 72, 73, 76, 209A, 211, 213, 218.
- Dengate, N., 23 Roseville-av., Roseville, Sydney, 13, 14.
- Dennis, A., Riding School, Wallacia, N.S.W., 201, 209A.
- Dennis, Mrs. A., Riding School, Wallacia, N.S.W., 219, 220, 226.
- Dennis, Miss R., Riding School, Wallacia, N.S.W., 240.
- Department of Agriculture, N.S.W., Wagga Experiment Farm, Bomen, N.S.W., 7, 47, 48, 64, 65 (2).
- Dickie, B., 75 Lawson-st., Mudgee, N.S.W., 99, 100, 102.
- Dickie, B., and L. M. Lowe, 75 Lawson-st., Mudgee, N.S.W., 93, 98.
- Dickins, A., Farleton, Corowa, N.S.W., 46, 47, 49, 53 (2), 54, 55, 56 (2), 57 (2), 58, 59 (2), 60.
- Dickson, Miss K., 28 Birdwood-av., Pagewood, Sydney, 239.
- Dickson, Mrs. H., 28 Birdwood-av., Pagewood, Sydney, 113.
- Dodd, Miss D., 10 Hillcrest-st., Wollongong, N.S.W., 193.
- Dodd, H., 10 Hillcrest-st., Wollongong, N.S.W., 198, 202 (2), 203 (2), 204 (2), 205.
- Donald, D. W., 22 Moseley-st., Strathfield, Sydney, 216.
- Donnelly, C., Campbell-st., Moruya, N.S.W., 201, 202, 203, 204.
- Donoghue, Miss K., Callerou, Nambrok, Gippsland, Vic., 220, 221, 222, 223, 226, 227.
- Donohoe, E. W., 26 Bent-st., Katoomba, N.S.W., 209A.
- Donohoe, Miss J., 26 Bent-st., Katoomba, N.S.W., 209A, 220.
- Donohue, Miss M., Kemp's Riding School, 171A Wells-st., South Melbourne, 237.
- Dornan, Mrs. D., Gladstone-rd., P.O. Box 5, Kempsey, N.S.W., 173, 175, 179, 182, 193, 200, 220.
- Douglas, C. R., Nutgrove, Cooyar Line, Q'ld., 172 (2), 174 (2), 175 (2), 176, 177, 178, 179 (2), 180 (2), 183 (2), 184 (2), 185 (2), 186 (2), 187 (2), 188 (2), 189 (2), 190 (2), 191 (2), 192 (2).
- Dowd, J., c/o N.S.W. Fresh Food and Ice Co., Ltd., 1 Harbour-st., Sydney, 93, 95, 97, 98, 101.
- Down, Miss M., 82 Hardie-st., Mascot, Sydney, 182, 193, 224, 225, 226, 228.
- Doyle, Miss L., 8 The Boulevard, Malabar, Sydney, 119.
- Doyle, T. J., Allora, Q'ld., 209A.
- Drewe, Miss G., 158 Merrigang-st., Bowral, N.S.W., 83, 84, 85, 86, 87, 108, 115, 120.
- Duffy, F., and Mrs., Strathmore, Gerringong, N.S.W., 133, 138.
- Duffy, Mrs. E., W. H. Duffy, and J. L. Kenny, 194 William-st., King's Cross, Sydney, 173, 174, 175, 179, 204 (2), 205 (2).
- Duncan, Miss B., Blythburn, Tarlo, Goulburn, N.S.W., 219, 220.
- Duncombe, Miss B., 35 Glover-st., Willoughby, Sydney, 68, 69, 70, 73, 211, 219, 220, 221, 222.
- Dunlevey, W. E., Mabeldene, Boree Creek, N.S.W., 55.
- Dunley, M., c/o G. Moss, Riversdale, Tumblong, N.S.W., 233.
- Dunn, Mrs. W. H., Burrengeen Stud, York Estate, Penrith, N.S.W., 1, 5.
- Dunning, Miss B., 141 Bobbin Head-rd., Turrumurra, Sydney, 232.
- Dunning, Miss D., 141 Bobbin Head-rd., Turrumurra, Sydney, 210, 211.
- Dunstan, T., 1 Wansey-rd., Randwick, Sydney, 68, 69, 70, 211.
- Dwyer, T., Ellmore, Young, N.S.W., 69, 71, 72, 75 (2), 83, 84, 85, 86, 87, 93 (2), 95, 97, 99, 100, 101, 102, 106, 113.

INDEX TO EXHIBITORS—Sec. 1—Horses.

- EASTON, R. V.**, Belbora, Gloucester, N.S.W., 235.
Ebaworth, A. S., 26 Royston-pde., Aquith, N.S.W., 27, 28.
Edwards, Miss J., 11 Cardegan-rd., East Bankstown, Sydney, 93 (2), 95, 96, 97 (2), 98, 101, 103.
Edwards, Mrs. J., Warwick Downs, 189 Rogers-st., Lakemba, N.S.W., 219, 220, 221, 227.
Elger, Miss E. J., 62 Russell-st., Eastwood, Sydney, 219, 220, 221, 225, 237.
Elliott, Mrs. H., The Homestead, Chipping Norton, N.S.W., 30, 94, 136, 137, 139, 141, 146, 148, 150.
Elliott, Miss O., Sunnydale, Bethungra, N.S.W., 232, 238, 241.
Elliott, R., 12 Edward-st., Wollongong, N.S.W., 173, 195 (2), 196 (2), 197 (2), 198 (2).
Ellis, J., c/o. R. E. Gardiner, Ferndale, Catani, Vic., 234.
Emery, N., Worragee, Nowra, N.S.W., 95, 99, 100, 102.
Emery, Miss R. M., Wogomia House, Wogomia, Nowra, N.S.W., 4, 24, 26 (2), 28, 30, 31, 33, 70, 75, 76 (2), 106, 107 (2), 110, 111, 112 (2), 113, 114, 115, 117, 119, 120 (2), 121 (2), 127 (2), 129 (2), 172 (2), 173, 174, 175, 176, 179 (2), 182, 183 (2), 184 (2), 185 (2), 186 (2), 187 (2), 188 (2), 189 (2), 190 (2), 191 (2), 192 (2), 194, 210, 211, 212, 220, 221, 222, 223, 224, 226, 227, 228.
Enright, J. J., 8 Regent-st., West Maitland, N.S.W., 106, 110, 111, 113, 117, 136, 141, 150.
Estell, Miss G., 1 Vista-st., Parramatta, N.S.W., 83, 85, 204, 205, 219.
Evans, G. L., 14 Regent-st., Kogarah, Sydney, 15.
Evans, W., Hirst Vale-rd., Greenmount, Q'ld., 53.
Everett, Miss N., Agincourt Stud, Seven Hills, N.S.W., 107, 112, 114.
Ewing, Miss J., 89 Pacific Parade, Dee Why, Sydney, 238, 241.
- FAIRLEY, Miss J.**, 66 Prince's Highway, Dapto, N.S.W., 238.
Farley, L., 42 Bank-st., East Maitland, N.S.W., 202, 203.
Farley, Miss U., 42 Bank-st., East Maitland, N.S.W., 209A.
Farrell, R., 22 Loftus-st., Wollongong, N.S.W., 216.
Farrelly, N. M., 105 Frenchman's-rd., Randwick, Sydney, 216.
Farrow, L. R., 51 Railway-pde., Beecroft, Sydney, 68, 69, 70, 72, 76.
Fenton, Miss G., 53 Hovell-st., Goulburn, N.S.W., 240.
Fenton, Mrs. H., 53 Hovell-st., Goulburn, N.S.W., 220.
Field, R. A., 169 Thomas-st., Sydney, 217, 218.
Field, T. A., 169 Thomas-st., Sydney, 68 (2), 69, 70 (3), 71, 72, 73, 75 (2), 83, 85, 87, 112, 114, 119, 127, 128, 172 (5), 173 (4), 174 (3), 175 (3), 176 (2), 177 (3), 179 (4), 180 (3), 181 (3), 183 (5), 184 (4), 185 (4), 186 (4), 187 (3), 188 (3), 189 (5), 190 (5), 191 (5), 192 (5), 195, 199, 200, 202, 203, 204 (2), 205 (2), 210, 216, 217, 209A.
Fielding, P. G., 93 White-st., Tamworth, N.S.W., 70, 72, 173, 176, 210, 211, 216.
Fisher, Miss B., Main-rd., Bundanoon, N.S.W., 210, 211.
Fitzgerald, Sister E. I., and P. Sullivan, Western-rd., Kingswood, N.S.W., 172 (6), 173 (4), 174 (5), 175 (5), 177 (6), 179 (2), 180 (3), 181 (3), 183 (4), 184 (4), 185 (4), 186 (5), 187 (2), 188 (2), 189 (5), 190 (5), 191 (6), 192 (6), 195, 196, 197, 198, 199 (2), 200 (2), 202 (2), 203 (2), 204 (2), 205 (2).
Fitzhardinge, Miss J. M., 47 Darley-rd., Randwick, Sydney, 220.
Fitzhardinge, Mrs. R. B., P.O. Box 31, Bowral, N.S.W., 133, 134, 138, 139, 151, 195, 196, 197, 198, 203, 204 (2), 205 (2).
Fitzpatrick, L., c/o. Mrs. E. Bull, Woodlands, Liverpool, N.S.W., 235.
Fitzpatrick, R., Bankstown, Sydney, 18.
Flanery, R. J., Rosary, Galong, N.S.W., 234.
Flew, A., 176 Bong Bong-st., Bowral, N.S.W., 70, 216, 217.
Foletta, Mrs. H., Acheron Park, Buxton, Vic., 209A, 219, 220.
Forrest, N., 8 Mills-st., Merrylands, N.S.W., 217.
Frederick, Miss P., 3 Hunter-rd., Balmoral, Sydney, 220, 221.
Freeman, G., 81 Victoria-rd., Bellevue Hill, Sydney, 173.
Freeman, Miss I., 52 Woodstock-st., Guildford, Sydney, 112, 117, 231, 237.
Freeman, Miss M., 105 The Avenue, Coburg, Vic., 220, 221, 222, 223.
Fryer, J. A., Kia Ora, Denison-st., Hornsby, N.S.W., 173, 174, 175, 179, 185, 186.
Fryer, Miss J. E., Kia Ora, Denison-st., Hornsby, N.S.W., 182, 193, 194, 228.
Furlow, G., Kangaroo Estate, Hay, N.S.W., 229, 233.
- GANT, Miss I. E. R.**, 57 Burns-rd., Wahroonga, Sydney, 219, 220, 221, 222.
Gardiner, Miss J., Ferndale, Catani, Vic., 225, 237.
Gardiner, R., Ferndale, Catani, Vic., 108 (2), 109, 110 (2), 115 (2), 116 (2), 117 (2), 120, 121 (2), 234.
Garlick, Miss B., 2 Pinnacle-rd., West Orange, N.S.W., 220.
Garlick, B. R., 2 Pinnacle-rd., West Orange, N.S.W., 216, 217.
Garlick, B. R., and Mrs., 2 Pinnacle-rd., West Orange, N.S.W., 68, 69, 70 (2), 71, 72, 73, 75, 106, 111, 113, 119.
Garlick, Mrs. B. R., 2 Pinnacle-rd., West Orange, N.S.W., 213, 221, 222, 226.
Garnett, J., c/o. Kingslynn Stud, Sans Souci, Sydney, 236.
Garrahy and Campbell, Valley P.O., Brisbane, 176, 195, 196, 197, 198.
Garrahy, P., Valley P.O., Brisbane, 70, 71, 72, 127 (3), 173 (2), 174, 175 (2), 176, 177, 180 (2), 181 (2), 183 (3), 184 (3), 185 (3), 186 (3), 187 (2), 189 (3), 190 (3), 191 (3), 192 (3), 199 (2), 200 (2), 202, 203, 204 (3), 205.
Garrard, Miss C., c/o. Mrs. E. Bull, Woodlands, Liverpool, N.S.W., 238.
Garrard, T., c/o. Mrs. E. Bull, Woodlands, Liverpool, N.S.W., 235.
Garside, F., c/o. Mrs. E. Bull, Woodlands, Liverpool, N.S.W., 216.
Garside, Miss M., c/o. Mrs. E. Bull, Woodlands, Liverpool, N.S.W., 238.
Gayleard, Mrs. M., 28 Torrington-rd., Maroubra, Sydney, 68, 69 (2), 70, 72, 73, 75, 211, 220, 221, 223, 224, 226, 227.
Genford, J., 6 Albert-st., Botany, Sydney, 73, 83, 84, 85, 86, 87, 216, 217, 218.

INDEX TO EXHIBITORS—Sec. 1—Horses.

- Gillespie, C.**, Boronia, Ingleburn, N.S.W., 216, 217, 218.
Gilmore, H., 21 O'Hara-st., Marrickville, Sydney, 13, 14.
Gilmore, J. M., Clifton, Q'ld., 209A.
Gilmore, Mrs. R., 350 Crown-st., Wollongong, N.S.W., 220.
Gitsham, T. L., Brooweena, Gayndah Line, Q'ld., 1, 5.
Glendenning, O., Rooty Hill, N.S.W., 230, 234.
Glendenning, T., Rooty Hill, N.S.W., 96, 97, 216, 217.
Gordon, Miss E., Bundeena, N.S.W., 182, 193, 194, 205, 209A, 210, 211, 219, 220, 221, 222, 226, 228.
Gordon, J., 331 Glebe-rd., Glebe Point, Sydney, 131, 133, 139, 148.
Gordon, M., 62 St. Elmo-pde., Kingsgrove, Sydney, 230, 234.
Gordon, Mrs. H., 62 St. Elmo-pde., Kingsgrove, Sydney, 106, 111, 113, 119, 202, 203, 204, 205, 212.
Gordon, R., 62 St. Elmo-pde., Kingsgrove, Sydney, 236.
Gough, Miss B., Vaughan-st., Blakehurst, Sydney, 232, 238.
Gough, J. E., Vaughan-st., Blakehurst, Sydney, 202, 203.
Gould, Miss D. M., 126 Orchardleigh-st., Old Guildford, N.S.W., 210.
Granowski, J., Billyard-av., Wahroonga, Sydney, 129.
Gray, Miss B., Rose and Batt-sts., Sefton, N.S.W., 219, 220, 225, 231, 237.
Gray, C. H., 36 George-st., Goulburn, N.S.W., 16.
Gregory, Miss E., 18 Weroona-av., Woollahra, Sydney, 215, 232, 238, 241.
Gregory, J., 18 Weroona-av., Woollahra, Sydney, 107, 114, 119 (2).
Griffin, Miss N., 70 Bruce-st., Brighton-le-Sands, Sydney, 83, 84, 85, 220, 227.
Griffiths, Miss Y., 25 Hurlstone-av., Hurlstone Park, Sydney, 219, 225, 237.
Gunter, Miss M. M., Ormiston, 34 Carlton-eres., Summer Hill, Sydney, 4, 68, 69, 73, 106, 113, 220, 221, 222, 227.
- HACKETT, A.**, 29 Macquarie-st., Parramatta, N.S.W., 217.
Hackney, G., 18 Dine-st., Randwick, Sydney, 16.
Haigh, B., Plunkett-st., Nowra, N.S.W., 173, 176, 178, 189, 190, 191, 192, 195, 196, 197, 198.
Haley, P. E., Te Koon, Wimbledon, N.S.W., 199, 200.
Halfpenny, J. W., 15 Warbrick-st., Concord, Sydney, 108.
Halfpenny, Miss K., 15 Warbrick-st., Concord, Sydney, 240.
Hall, F., 126 Orchardleigh-st., Old Guildford, N.S.W., 211, 229, 233.
Hamilton, H., The Lodge, Dural, N.S.W., 209A.
Hancock, C. H., 18 Earlwood Cres., Bardwell Park, Sydney, 16.
Hanlon, J., Maitland-rd., Mayfield, N.S.W., 202, 203, 204.
Hanna, B., 55 Speed-st., Liverpool, N.S.W., 209A.
Hanna, C., Stuart Park, Mount Drutt, N.S.W., 11.
Hanna, Miss D., 55 Speed-st., Liverpool, N.S.W., 238, 241.
Hanratty, A. L., 39 Francis-st., Leichhardt, Sydney, 216.
Harris, Miss J. E., Unit 282, Flat D, Bradfield Park, Sydney, 239.
Harris, Miss M., 145 John-st., Lidcombe, Sydney, 220.
Harris, Miss T. P., 51 McDonald-st., Lakemba, Sydney, 68, 108, 134, 219.
Hassall, Miss J., Glendaruel, Braidwood, N.S.W., 220, 221, 222, 225, 227.
Hatfield, D., Mooltan, Warwilla-av., Wahroonga, Sydney, 216, 217, 218.
Hatfield, Mrs. C. V., Mooltan, Warwilla-av., Wahroonga, Sydney, 107, 112.
Hawker, R., Rooty Hill, N.S.W., 230.
Hawkins and Abberton Pty., Ltd., 447 Parramatta-rd., Leichhardt, Sydney, 157 (2), 158, 162, 164 (2).
Haynes, Mrs. J. P., 1 Korsla-rd., Manly Vale, Sydney, 83, 85, 219, 220, 221.
Haynes, T., Maher's-rd., West Pennant Hills, 216, 217.
Healey, K., 9 Featherston-st., Bankstown, Sydney, 106, 108, 111, 113, 115.
Hearn, E. O., Baxter-av., Kogarah, Sydney, 216, 217.
Heginbotham, Miss E. M., Bruton, 4 Overton-rd., Frankston, Vic., 219, 220.
Henry, A. T., 37 Osborne-st., Nowra, N.S.W., 178.
Henry, C. H., and Sons, 37 Osborne-st., Nowra, N.S.W., 83, 85, 173 (2), 175, 176, 177, 183 (2), 184, 185 (2), 186 (2), 189 (2), 190 (2), 191 (2), 192 (2), 201, 202, 203, 204.
Henry, E. W., Bomaderry, N.S.W., 202, 203, 204, 205.
Henry, K., Bomaderry, N.S.W., 235.
Henry, Miss M. R., 37 Osborne-st., Nowra, N.S.W., 238.
Henry, R., Bomaderry, N.S.W., 216, 233.
Henry, R. A., Terara, N.S.W., 201, 202, 203, 204, 205.
Henshaw, Miss J., 26 Stubbs-st., Auburn, Sydney, 240, 241.
Henshaw, K. M., 26 Stubbs-st., Auburn, Sydney, 24, 27, 28, 30, 107, 109, 110, 112, 114, 116, 117, 118, 121, 135, 140, 142, 144.
Henwood, Mrs. J., 12 Smith-st., Matraville, Sydney, 187.
Hickey, J. P., Bellambi Hotel, Bellambi, N.S.W., 39.
Hicks, R., 65 Palmerston-eres., South Melbourne, 109, 112, 116.
Hicks, W. G., 70 Canterbury-rd., Toorak, Melbourne, 68 (2), 69 (2), 70 (2), 72, 73, 75.
Hill, Miss C., Terlings, Moree, N.S.W., 106, 111, 113, 119.
Hill, Miss E. P., Carawatha, Mendooran, Q'ld., 68, 69, 70, 71, 75, 76, 211, 219, 220, 223, 224, 227.
Hill, Miss T. M., 7 Devon Gardens, Wallaroy-eres., Double Bay, Sydney, 239.
Hilliard, Miss I., 43 Acton-st., Hurlstone Park, Sydney, 238.
Hirst, E. E., Springmead, Ingleburn, N.S.W., 8, 28, 29 (2), 30.
Hirst, H. D., Springmead, Ingleburn, N.S.W., 12, 68, 70, 74, 75, 211, 216, 218.
Hirst, Miss M. J., Springmead, Ingleburn, N.S.W., 210, 220, 221, 223, 227.
Hirst, Mrs. E. E., Springmead, Ingleburn, N.S.W., 12, 68, 69, 73, 74, 75, 83, 84, 85, 86, 87, 128, 129, 210, 211 (2), 219, 220, 221, 224, 226.
Hoad, Mrs. M. J., Flat 5, 66 Roscoe-st., Bondi, Sydney, 210, 220, 221, 222, 223, 226, 227.
Hodges, Miss P., 3 Bogan-st., Forbes, N.S.W., 220, 221, 226.
Hogbin, J., 1 Glenore-rd., Canterbury, Sydney, 133, 138, 147.
Holland, G., Glenhaven, N.S.W., 23 (2).
Holland, Mrs. J., 18 Alexandra-st., Hunter's Hill, Sydney, 209A.

INDEX TO EXHIBITORS—Sec. 1—Horses.

- Holmes, Miss W. M., Glenholme, West Wyalong, N.S.W., 68, 70, 106, 111 (2), 113 (2), 119 (2), 132, 137 (2), 172 (3), 173 (3), 174 (4), 175 (4), 176 (2), 177 (2), 179 (3), 180, 181, 182, 183 (3), 184 (3), 185 (3), 186 (3), 187 (3), 188 (3), 189 (4), 190 (4), 191 (4), 192 (4), 194, 202 (2), 203 (2), 204 (2), 205 (2), 221, 222, 227, 228.
- Hood, Miss M., 28 High-st., Mascot, Sydney, 219, 220, 221, 225, 226, 231, 237.
- Hope-Sweeney, Miss J., c/o N. Pennell, 351 St. Kilda-st., Brighton, Melbourne, 238, 241.
- Hordern, S., Retford Park, Bowral, N.S.W., 68, 69 (2), 70, 72, 73, 74, 75 (2), 84, 86, 87, 106, 111, 113, 115, 119, 120, 211 (2), 212.
- Hordern, S., Junr., Retford Park, Bowral, N.S.W., 234.
- Hordern, Miss S., Retford Park, Bowral, N.S.W., 210, 224, 227, 232, 238, 241.
- Hoskin, D., Wharf-rd., Berry, N.S.W., 234.
- Houghton, M. C., Inverary, North Richmond, N.S.W., 94, 95, 98.
- Hughes, E. A. J., Loftus-st., Bundeena, N.S.W., 236.
- Hughes, Miss E., 443 Cowra-rd., Grenfell, N.S.W., 225, 237.
- Hughes, J. M., Melrose, Manilla, N.S.W., 68, 69, 70, 72, 74, 75, 216, 217, 218.
- Hughes, R. H., 11 Hill-rd., Regent's Park, Sydney, 234.
- Hunt, C. J., Old Castle Hill-rd., Castle Hill, N.S.W., 216.
- Hunt, R., Riley-st., Liverpool, N.S.W., 235.
- Hunt, W., and H. Paul, Gum Park, Steel's Creek, Vic., 68, 69, 73, 83, 84, 85, 86, 173, 174 (2), 175 (2), 177 (2), 179, 183 (2), 184 (2), 185 (2), 186 (2), 187, 188, 189, 190, 191, 192.
- Hunter-King, Miss K., Kingslynn Stud, Sans Souci, Sydney, 28 (3), 33, 68, 73, 74, 108, 109 (2), 110 (2), 115, 116, 117 (2), 121 (2), 211, 212 (4).
- Hunter-King, Mrs. H. M., Kingslynn Stud, Sans Souci, Sydney, 219, 220, 221, 223, 226, 227.
- Hurn, J. S., 63 Denison-st., Hamilton, Newcastle, N.S.W., 22, 106, 108, 132, 134, 137, 139, 143, 146, 148.
- Husband, G. W., 469 Anzac-pde., Kingsford, Sydney, 168.
- Husband, R., 4 Bruce-st., Kingsford, Sydney, 66, 67, 168.
- Hyde, W., Oakes-rd., West Pennant Hills, N.S.W., 68 (2), 69, 70 (2), 72, 75 (2), 76 (2).
- JANSON, C. A.**, Werona, Greenethorpe, N.S.W., 93, 95, 100, 102.
- J'Anson, Miss H. J., Werona, Greenethorpe, N.S.W., 238, 241.
- Iles, I., 17 Brighton-st., Balgowlah, Sydney, 229, 233.
- Irwin, S. J., 88 Sydney-st., Willoughby, Sydney, 216, 217.
- Israel, Mrs. E., 4 Nymboida-st., South Coogee, Sydney, 68, 109, 116, 219, 220, 221, 222, 224, 226.
- Izzard, G., Hampden-av., Wahroonga, Sydney, 70, 72, 107, 114, 216, 217.
- JACKSON, H. AND MRS.**, Dalkeith, Dromana, Vic., 68, 69 (2), 70, 73 (2), 75 (2), 211 (2).
- Jackson, Miss N., 6 Marine-pde., Lurline Bay, Sydney, 68, 219, 220, 221, 222, 225, 237.
- Jacobs, B., Thorndon, Eltham-rd., Heidelberg, Vic., 209A.
- Jagelman, Mrs. H., Bundeena, Badgery's Creek, N.S.W., 36, 72, 106, 109, 110, 121, 132, 220.
- James, J., 2 Harbourn-rd., Kingsford, Sydney, 216.
- James, Miss J., 119 Lagoon-st., Narrabeen, Sydney, 219, 220, 221, 222, 225, 226, 227.
- Jenkins, A. D., Stuart-st., Manly Vale, Sydney, 216, 217.
- Jensen, Miss J., 305 Clovelly-rd., Clovelly, Sydney, 219, 221, 223.
- Johnson, Miss J., 16 Purcell-st., Elderslie, N.S.W., 238.
- Johnson, Miss P., Tarana, Devitt-rd., Narrabeen, Sydney, 220, 221, 223, 227.
- Johnston, Miss E., 49 Bryant-st., Padstow, Sydney, 219.
- Johnston, Miss L., 30 King William-st., Greenwich, Sydney, 108, 112, 115, 120, 219, 220, 221.
- Jolly, K., Bra Burn, Anakie, Vic., 230, 234.
- Jolly, Miss L., Bra Burn, Anakie, Vic., 240.
- Jolly, Miss M., Bra Burn, Anakie, Vic., 232, 238, 241.
- Jolly, R. W., Bra Burn, Anakie, Vic., 25, 26, 30 (2), 32, 33, 107, 112, 114, 117 (2), 120, 121 (2), 172 (3), 174 (3), 175 (3), 177 (3), 179 (2), 180, 181, 183 (3), 184 (3), 185 (3), 186 (3), 187 (3), 188 (3), 189 (3), 190 (3), 191 (3), 192 (3), 201, 202, 203, 212 (2).
- Jones, Miss E., Holly-rd., Burradoo, N.S.W., 193.
- Jones, T., c/o R. W. Jolly, Bra Burn, Anakie, Vic., 178.
- KANE, D.**, 148 President-av., Kogarah, Sydney, 233.
- Keane, Miss M., 18 Ocean-st., Kogarah, Sydney, 182, 194, 228.
- Kearns, Mrs. K., 6 Crosbie-rd., Murrumbena, Vic., 107, 112, 174, 175, 177 (2), 179 (2), 180 (2), 181 (2), 182, 183, 184, 185, 186, 187, 188, 189, 190, 191, 192, 193, 194, 201, 202, 203, 204, 205.
- Kelly, Miss B., 115 Middle-st., Randwick, Sydney, 106, 111, 219, 220, 237.
- Kelly, J., Shannon Harbour, Gunnedah, N.S.W., 234.
- Kelly, Mrs. T. H., Box Hill, Minto, N.S.W., 210, 214.
- Kelly, T. H., Box Hill, Minto, N.S.W., 83, 84 (2), 85, 86 (2), 87 (2), 128, 129 (2), 211.
- Kemp, Miss H. L., 171A Wells-st., South Melbourne, 222, 223, 226, 227.
- Kemp, Miss J., 110 Wycombe-rd., Neutral Bay, Sydney, 182, 194.
- Kennedy, Miss C., c/o A. C. Looney, Wollongong, N.S.W., 215, 232.
- Kennedy, H. S., Wandinong, Urana, N.S.W., 210, 217, 218.
- Kennedy, Mrs. H. S., Wandinong, Urana, N.S.W., 68 (2), 69 (2), 70 (2), 72, 73, 75 (2), 107, 112, 114, 120, 211, 220, 221, 222, 223, 224, 227.
- Kentwell, M. A., Seven Hills-rd., Baulkham Hills, N.S.W., 11, 106, 111, 113, 216.
- Keogh, J. H., The Anchorage, Attunga-rd., Yowie Bay, Sydney, 70, 71, 74.
- Keogh, Miss J. J., c/o The Anchorage, Attunga-rd., Yowie Bay, Sydney, 239.
- Kerr, S., 171A Wells-st., South Melbourne, 216.
- King, Mrs. J., 172 Charman-rd., Mentone, Melbourne, 111, 113, 119, 226, 227.
- King, Mrs. W., R.M.B. 730, Richmond-rd., Blacktown, N.S.W., 220, 221, 222, 224.
- King, W., R.M.B. 730, Richmond-rd., Blacktown, N.S.W., 216, 217.
- King, W., and Mrs. R.M.B. 730, Richmond-rd., Blacktown, N.S.W., 69, 72.
- Kinkade, Ronald, Melrose Park, 53 Milperra-rd., Revesby, Sydney, 235.

INDEX TO EXHIBITORS—Sec. 1—Horses.

- Kinkade, Roy, Melrose Park, 53 Milperra-rd., Revesby, Sydney, 76, 83 (2), 84 (2), 85 (2), 86 (2), 87 (2), 107, 112 (2), 114 (2), 118, 119 (2), 128, 212, 216, 217.
- Kinkade, T., 55 Northcote-rd., Chullora, Sydney, 19.
- Kinkade, T. and G., 55 Northcote-rd., Chullora, Sydney, 17.
- Kinsella, Miss M., 6 Laeton-av., Coogee, Sydney, 68, 73, 76, 219.
- Kirk, L., Hampton, Mount Victoria, N.S.W., 235.
- Kirk, Miss V., Hampton, Mount Victoria, N.S.W., 231, 237.
- Kitney, Miss E., 12 Russell-st., Woollahra, Sydney, 220, 221.
- Knight-Gregson, G. A., Lowlynn, Galong, N.S.W., 216, 217.
- Knight-Gregson, G., and Miss M., Lowlynn, Galong, N.S.W., 68, 69, 70, 72, 75.
- Knight-Gregson, H., Lowlynn, Galong, N.S.W., 84, 86, 87.
- Knight-Gregson, Miss M. L., Lowlynn, Galong, N.S.W., 23, 28, 30, 31, 32, 110, 112, 116, 117, 120 (2), 121, 220.
- Knodler, G., Neots Park, Whittingham, N.S.W., 235.
- Knodler, Miss P., Neots Park, Whittingham, N.S.W., 219, 220, 221, 222, 225, 231, 237.
- Kohler, G., 11 Belmore-st., Arncliffe, Sydney, 13.
- Kurtz, W. H. and E. Keech, 2 Market-st., Mudgee, N.S.W., 94.
- LAIDLAW, Miss R. F.**, Maridale, Elmhurst, Vic., 182, 194, 210, 220, 221, 222, 223, 224, 228.
- Laidlaw, Miss R. F., and W. J. Armour, Maridale, Elmhurst, Vic., 68, 69, 70 (2), 71, 72, 73 (2), 75, 173 (4), 174 (3), 175 (3), 176 (2), 177 (2), 179 (2), 180 (3), 181 (3), 183 (2), 184 (2), 185 (2), 186 (2), 187 (2), 188 (2), 189 (2), 190 (2), 191 (2), 192 (2), 195, 196, 197, 198, 204, 205, 210, 211.
- Lang, Mrs. B. A., c/o R. Campbell, Bonshaw, N.S.W., 220, 221, 222, 223, 227.
- Langley, Miss I., 619 Hume-av., Albury, N.S.W., 83, 84, 211, 220, 221, 224.
- Latham, Mrs. Z., 28 Birdwood-av., Pagewood, Sydney, 221.
- La Trobe, J., c/o Mrs. E. Bull, Woodlands, Liverpool, N.S.W., 236.
- Lawson, Miss F., c/o A. R. Chittick, Ellerslie, Kangaroo Valley, N.S.W., 239.
- Lawson, W., 40 Talford-st., Glebe, Sydney, 18.
- Lazarus, Miss V., 31 Austin-av., Croydon, Sydney, 68, 69, 70, 72, 73, 74, 75, 224.
- Lean, Miss C. c/o N. Pennell, 31 St. Kilda-st., Brighton, Melbourne, 223, 227.
- Lean, Miss C. M., 171A Wells-st., South Melbourne, 220, 221, 222, 223, 226, 227.
- Leaney, A. F., Dee Why, Sydney, 235.
- Leaney, Mrs. R. F., Dee Why, Sydney, 220.
- Lee, T. S., Goolma, N.S.W., 93, 96, 97, 101.
- Leggatt, P. L., P.O. Box 75, Cowra, N.S.W., 22.
- Leicht, Mrs. M., 7 Harold-av., Pennant Hills, N.S.W., 9.
- Lenehan, Miss Margaret, 1395 Pacific Highway, Warrabee, Sydney, 238.
- Lenehan, Miss Mary, 1395 Pacific Highway, Warrabee, Sydney, 240.
- Lennon, Miss M., Macquarie View, Tarana, N.S.W., 180, 181, 201, 202, 203, 204, 205.
- Leaney, H. A., Tidza Moor, Shell-rd., Cronulla, Sydney, 109, 116, 120.
- Loaney, Mrs. B. E., Tidza Moor, Shell-rd., Cronulla, Sydney, 83, 84, 87, 211, 227.
- Lock, J. E., Brookburn Stud, Bowral, N.S.W., 1, 7, 8, 9 (2), 10, 11 (2), 22, 27, 71.
- Lock, K., 31 Austin-av., Croydon, Sydney, 216.
- Logan, Mrs. W. N., 87 Willarong-rd., Caringbah, Sydney, 137, 139, 146, 148, 152.
- Logue, A., 37 Matthew-st., Wollongong, N.S.W., 202, 203, 204, 209A.
- Longmire Bros., Glenelg, Narrandera, N.S.W., 47, 49, 50, 51, 52, 53 (3), 54, 56, 57, 58, 59 (2), 60.
- Loutitt, K., c/o R. Elliott, 12 Edward-st., Wollongong, N.S.W., 201, 202, 203.
- Lowther, Miss E., Pelham, Singleton, N.S.W., 220.
- Lucas, Miss K., Pound-rd., Narre Warren, Vic., 182, 194, 220, 221, 222, 223, 226, 228.
- Luck, A. M., 345 Castlereagh-rd., Penrith, N.S.W., 94, 106, 108, 111, 113, 115, 119, 134, 139, 148.
- Luck, Miss M., 345 Castlereagh-rd., Penrith, N.S.W., 222, 237.
- Lundholm, J., 53 Barker-st., Randwick, Sydney, 209A.
- Luxton, Mrs. T., 119 Elizabeth-st., Melbourne, 223, 224.
- Luxton, T., Junr., 119 Elizabeth-st., Melbourne, 68 (2), 69 (2), 70 (2), 71, 72, 73, 75 (2), 174, 175, 176, 178, 180, 181, 183, 184, 192, 195, 196, 197, 198, 218.
- Lyons, E. L., 74 Lauderdale-av., Manly, Sydney, 216, 217.
- McALOON, Mrs. E.**, 55 Maloney-st., Mascot, Sydney, 202, 203.
- McCahon, G. E., 26 Garden-st., Mascot, Sydney, 109, 116.
- McCallum, Miss Y., c/o N. Pennell, 351 St. Kilda-st., Brighton, Melbourne, 193, 194.
- McCarten, Miss C., 19 Wansey-rd., Randwick, Sydney, 68, 69, 70, 72, 75, 84, 86, 87, 219, 220, 221, 222, 223, 224, 226, 227.
- McCarthy, T. M., 7 Boyce-rd., Maroubra Junction, Sydney, 162.
- McDonald, B. J., 53 Nancy-st., North Bondi, Sydney, 229, 233.
- McDonald, H. J., Tehama Arabian Stud, Glenwood, Dubbo, N.S.W., 9.
- McDonald, Mrs. I., and Mrs. S. B. Weedon, Reo Stud Farm, Commercial-rd., Vineyards, N.S.W., 15.
- McDonnell, D., Crookwell, N.S.W., 216, 217, 218.
- McGee, J., Queen-st., Berry, N.S.W., 112, 114, 173, 174, 175, 177, 178, 183, 184, 189, 190, 191, 192, 199, 200, 201, 202, 203, 204, 205.
- McGlinchey, C. G., Myree Hill, Jamberoo, N.S.W., 22, 108.
- McGregor, R., c/o D. Palmer, Wonga, Gundagai, N.S.W., 234.
- McGuckin, A., 21 New England Drive, Kingsgrove, Sydney, 230, 234.
- McIntyre, G., 1 Wattle-st., Haberfield, Sydney, 173, 174, 175, 177.
- McKay, K., Gray's Point-rd., Gray's Point, N.S.W., 216, 217.
- McKay, K., and Mrs., Gray's Point-rd., Gray's Point, N.S.W., 106, 108, 111, 113, 115, 202, 203.
- McKay, Miss L., Gray's Point-rd., Gray's Point, N.S.W., 239.
- McKellar, A. J., Avondale, Cowra-rd., Grenfell, N.S.W., 209A.
- McKellar, I. D., Avondale, Cowra-rd., Grenfell, N.S.W., 235.

INDEX TO EXHIBITORS—Sec. 1—Horses.

- McKelvie, G., Blacktown, N.S.W., 16.
 McKenna and McCulloch, North Wakool, Deniliquin, N.S.W., 195, 196, 197, 198.
 McKenzie, A., Strathairn, Goulburn, N.S.W., 216.
 McKenzie, D., Strathairn, Goulburn, N.S.W., 216.
 McKenzie, G. R., Strathairn, Goulburn, N.S.W., 68, 69, 70, 72, 73, 75, 76, 83, 84, 85, 86, 107, 112, 114.
 McKenzie, Mrs. G. R., Strathairn, Goulburn, N.S.W., 220.
 McKeown, V. E., c/o. L. T. Merriman, Willaroo-st., Peak Hill, N.S.W., 234.
 McLachlan, A., Briarwood, Camden-rd., Campbelltown, N.S.W., 216, 217.
 McLachlan, H., Camden-rd., Campbelltown, N.S.W., 216.
 McLachlan, N. D., and Sons, Briarwood, Camden-rd., Campbelltown, N.S.W., 68, 69 (2), 70 (3), 71, 72, 73, 74, 75, 85, 110.
 McLean, Mrs. C. M., Burradoo Park, Burradoo, N.S.W., 23, 24, 25, 27, 30 (2), 31, 32, 33, 109, 110, 116 (2), 117, 120, 136.
 McLean, Mrs. C. M. and Mrs. D. W. Roberts, Burradoo Park, Burradoo, N.S.W., 131 (2).
 McLeod, A. J., Coodra Vale, Wee Jasper, N.S.W., 16.
 McMaster, J. C., Croppa, Warialda, N.S.W., 22.
 McMaugh, A., Wantigong-st., North Albury, N.S.W., 182.
 McNamara, Miss A., Springfield, Merriwa, N.S.W., 239, 241.
 McNamara, Miss B., Springfield, Merriwa, N.S.W., 220, 221, 222, 223, 226, 227.
 McNamara, M., Springfield, Merriwa, N.S.W., 235.
 McNicol, P. A. C., Kia-Ora, 3 Crown-st., East Sydney, 217.
 McPaul, F. G., Mortlands, South Wolumla, Bega, N.S.W., 173, 174, 175, 179, 184, 187, 188, 189, 190, 191, 192.
 McPhee, M., Jersey Farms, Dapto, N.S.W., 230, 234.
 McWilliams, B. W., 98 Moya-st., Bendigo, Vic., 235.
 Macdonald, M., Victoria-st., Smithfield, N.S.W., 173, 178, 180, 181, 198, 204, 205.
 MacGoun, Miss A., John's rd., Castle Hill, N.S.W., 68, 70, 72, 73, 74, 75 (2), 76, 210, 211, 220, 221, 222, 224, 227.
 MacGoun, Miss A., and C. H. R. Johnston, John's-rd., Castle Hill, N.S.W., 83, 84, 85, 86, 87.
 Mackay, Mrs. K., Melbee, Dungog, N.S.W., 68, 69, 73, 76, 221, 222, 223, 227.
 Mackay, R. T., Tabbil, Dungog, N.S.W., 128 (4).
 Maclean, Mrs. A. D. D., Fenwick Stud Farm, Yan Yean, Vic., 7, 8, 9, 10, 37, 38, 40 (2), 41 (2), 42, 43, 44.
 MacMillan, Miss V., 42 Lincoln-st., Stanmore, Sydney, 182, 194, 221, 223.
 Macpherson, G. J., Parraweena, Mudgee, N.S.W., 70, 72, 210, 211, 212, 216, 217, 218.
 Madden, Miss B., The Boulevard, Malabar, Sydney, 221.
 Madden, Mrs. F., The Boulevard, Malabar, Sydney, 107, 119, 201.
 Madden, R. J., 10 Mitchell-st., Matraville, Sydney, 106.
 Maher, Miss B., Wyoming, Maher's-rd., Beecroft, Sydney, 239.
 Maher, Miss C., Wyoming, Maher's-rd., Beecroft, Sydney, 240.
 Maidment, Miss I. H., c/o. Mrs. K. Kearns, 6 Crosbie-rd., Murrumbidgee, Vic., 220, 221, 222, 223, 226.
 Malone, Mrs. R., 15 Chamberlain-st., Campbelltown, N.S.W., 108, 112, 115.
 Mangold, B. M., Willow Wood, Bundanoon, N.S.W., 68, 69, 70, 73.
 Mansell, J. B., Studio Lodge, Bowral, N.S.W., 129.
 Mansfield, R., Excelsior-av., Castle Hill, Sydney, 229, 233.
 Maple-Brown, Miss D., Springfield, Goulburn, N.S.W., 220, 221, 222.
 Maple-Brown, I., Springfield, Goulburn, N.S.W., 76 (4), 83, 84, 85, 86, 127 (2), 128.
 Marheine, B., 83 Merewether-st., Merewether, N.S.W., 108, 112, 115, 120, 229, 233.
 Marheine, Miss W., 83 Merewether-st., Merewether, N.S.W., 240, 241.
 Marks, Miss M., 124 Merrigong-st., Bowral, N.S.W., 215, 239, 241.
 Martin and Staunton, 20 Kimberley-st., Merrylands, Sydney, 201.
 Martin, R. H., c/o. C. N. Styles, Maher's-rd., West Pennant Hills, Sydney, 218.
 Martin, W., 20 Kimberley-st., Merrylands, Sydney, 230.
 Martin, W. T. A., c/o. Mrs. K. Kearns, 6 Crosbie-rd., Murrumbidgee, Vic., 209A.
 Masterton, Mrs. D. S., Five Ways, Cranbourne, Vic., 68, 69, 70, 72, 75, 127, 182, 193, 194, 220, 221, 222, 224, 228.
 Matthews, J., 39 Warrangi-st., Turramurra, Sydney, 235.
 Matthews, Miss P. H., 29 Springdale-rd., Killara, Sydney, 219, 220.
 Matthews, Miss W., 29 Ethel-st., Balgowlah, Sydney, 109, 112, 116, 225, 231, 237.
 May, K. J., Pittwater-rd., Narrabeen, Sydney, 106, 111, 113, 216.
 Maxwell, Mrs. G., 171A Wells-st., South Melbourne, 221, 222.
 Medway, Miss M. A., Nerragundah, Gunning, N.S.W., 237.
 Meehan, J. C., 2 Woonona-pde., Woonona, N.S.W., 28, 109, 116.
 Meeks, Mrs. D., Milton Park, Bowral, N.S.W., 28, 30, 68, 69, 70, 71, 75, 110, 112, 116, 117, 120 (2), 121, 220, 221, 222, 224, 227.
 Meeks, Miss V., Milton Park, Bowral, N.S.W., 215, 239, 241.
 Melton, Mrs. W., Old Northern-rd., Dural, N.S.W., 106, 110, 117, 121, 136, 138, 140, 141, 147, 149, 150, 152, 202, 203, 204, 205.
 Merriman, L. T., Willaroo-st., Peak Hill, N.S.W., 83, 84, 85, 86, 87, 94, 95, 98, 99, 100, 106, 110, 111, 112, 113, 117, 119, 121, 132, 137, 146, 216, 217, 218.
 Merriman, Miss S. C., Willaroo-st., Peak Hill, N.S.W., 238, 241.
 Merriman, T. R., Willaroo-st., Peak Hill, N.S.W., 236.
 Motealfe, J. V., 215 Dunmore-st., Wentworthville, N.S.W., 15, 16.
 Metherall, R. M., Narre Warren, Vic., 68, 70, 172, 174 (3), 175 (3), 176, 177 (2), 178, 179 (2), 180 (3), 181 (3), 183 (4), 184 (3), 185 (4), 186 (4), 187 (2), 188 (2), 189 (4), 190 (4), 191 (4), 192 (4), 195, 196, 197, 198, 199, 200, 204 (2), 205 (2), 216, 217.
 Middlemiss, Mrs. F., 201 Penshurst-st., Willoughby, Sydney, 69, 71, 72, 75 (2), 112, 114, 119, 174, 175, 177, 183, 184, 185, 186, 189, 190, 191, 192, 201, 202, 203, 204, 205.
 Miles, Miss B., Thorndon, Eltham-rd., Heidelberg, Vic., 240.
 Miles, Miss B., 6 Ash-st., Leeton, N.S.W., 193, 219, 220, 221, 225, 228.
 Miles, Mrs. M., Thorndon, Eltham-rd., Heidelberg, Vic., 117, 120, 121.

INDEX TO EXHIBITORS—Sec. 1—Horses.

- Miles, Mrs. V., Loftus-st., Bundeena, N.S.W., 113, 220, 221, 222.
 Mills, J. W. A., Bonnyrigg, Quirindi, N.S.W., 217, 218.
 Mills, Mrs. I., 210 Burwood-rd., Burwood, Sydney, 69, 72, 75, 112, 119, 128, 129, 223, 224, 226.
 Mitchell, G. C., Raby Park, Narellan, N.S.W., 70, 71, 75, 129, 216, 217.
 Mitchell, O., 23 Wandella-av., Roseville, Sydney, 216.
 Moffat, P. J., 10 Chaucer-cres., Canterbury, Vic., 217, 218.
 Moffitt, Miss H. M., Horsley-rd., Horsley, N.S.W., 220, 221, 222.
 Moffitt, M. J., Horsley-rd., Horsley, N.S.W., 235.
 Molloy, N. L., 140 Bruce-st., Brighton-le-Sands, Sydney, 216, 217.
 Moloney, Miss P., 33 Edmondson-st., Wagga, N.S.W., 239.
 Moore and Stead, Jolly Farm, Cranbourne, Vic., 26, 68, 70, 73, 74, 75, 107, 109, 112, 114, 119.
 Moore, Mrs. K., 74 Wiley-av., Wiley Park, Sydney, 15.
 Moore, Miss N. P., 146 Coogee Bay-rd., Coogee, Sydney, 84, 86, 87, 128, 129, 211, 221, 222, 223, 224, 227.
 Morris, Miss Deidre, Mount View, Riverstone, N.S.W., 83, 238.
 Morris, Miss Duleie, Park Hill, Bundanoon, N.S.W., 209A.
 Morton, D. C., Eugowra, N.S.W., 68, 69, 70, 73, 74, 75.
 Moss, G., Riversdale, Tumblong, N.S.W., 83, 85, 107, 112, 114, 211, 212.
 Moss, J., Riversdale, Tumblong, N.S.W., 235.
 Moss, Mrs. K., Riversdale, Tumblong, N.S.W., 219.
 Moss, Miss N., Riversdale, Tumblong, N.S.W., 240, 241.
 Murless, Miss M., Flat 4, 224 Old South Head-rd., Vaucluse, Sydney, 238.
 Murphy, C. A., Tayfield, Bombala, N.S.W., 173, 174, 175, 179, 180, 183, 184, 185, 186 (2), 187 (2), 189 (2), 190 (2), 201, 202, 203, 204, 205, 209A.
 Murphy, M., Tayfield, Bombala, N.S.W., 229, 233.
 Murphy, R., Tayfield, Bombala, N.S.W., 178.
 Murray, W. J., 50 Centennial-av., Lane Cove, Sydney, 202, 204.
 Murrell and Phillips, Moss Vale, Leongatha, Vic., 174, 175, 179, 180, 181, 185, 188, 190, 191, 201, 202, 203.
 Myers, O. W., 57 Castle-st., Blakehurst, Sydney, 118, 142.
 NARRANDERA P. AND A. ASSOCIATION, Narrandera, N.S.W., 61, 62.
 Neely, H., P.O. Box 26, Moss Vale, N.S.W., 108, 112, 115, 119, 134, 139.
 Nelson, T., Freeman's Reach, N.S.W., 172, 173, 179, 180, 181, 183, 184, 185, 186, 187, 188, 189, 190, 191, 192, 197, 198.
 Newman, B., 10 Hillcrest-st., Wollongong, N.S.W., 178.
 N.S.W. Fresh Food and Ice Co., Ltd., 1 Harbour-st., Sydney, 158, 161, 162, 164, 169.
 N.S.W. Police, Phillip-st., Sydney, 77 (12).
 Newton, A. E., Livery Stables, King and Angel-sts., Newtown, Sydney, 165.
 Newton, B., 188 Bronte-rd., Waverley, Sydney, 181.
 Nicholas, Miss M., 82 Regent-st., Kogarah, Sydney, 219, 220.
 Nicholls, S., c/o. Miss M. Sanderson, Fernhill, Hammond-rd., Dandenong, Vic., 178.
 Nicholls, S. G., Linden-st., Mascot, Sydney, 216, 217.
 Nicholson, Miss A., The Hermitage, Blaxland-rd., Ryde, Sydney, 68, 179, 182, 193, 194, 221, 222, 228.
 Nickson, H., 317 Avoca-st., Randwick, Sydney, 110, 117.
 Noakes, Miss B., Wauchope Post Office, N.S.W., 193, 220.
 Nock, Miss J., Redgates, Epping Highway, North Ryde, Sydney, 116, 120.
 Noonan, Miss P., Hillcrest, South Bowenfels, N.S.W., 193, 219.
 Norrgard, V., Seven Hills-rd., Seven Hills, N.S.W., 19, 20.
 Norrgard, V., Junr., Seven Hills-rd., Seven Hills, N.S.W., 13, 15, 19 (2).
 Nye, E. M., 9 Pembroke-st., Waverley, Sydney, 12, 83, 84, 85, 86, 87, 211.
 O'DONNELL, Miss M., c/o. A. C. Looney, Wollongong, N.S.W., 238.
 O'Hara, R., Grafton-rd., Glen Innes, N.S.W., 107, 114, 133, 138, 147.
 O'Hare, Miss J., Hollyridge, Delegate, N.S.W., 68, 69, 70, 73, 75, 210, 211, 220, 221, 222, 224, 226.
 O'Hare, Miss S., Hollyridge, Delegate, N.S.W., 219.
 Oates, B., Bra Burn, Anakie, Vic., 230, 234.
 Osborn, B., Waldarra, Tinamba, Gippsland, Vic., 178, 216.
 Osborn, Miss D., Waldarra, Tinamba, Gippsland, Vic., 220, 221, 223, 224, 226.
 Osborn, Miss F., Waldarra, Tinamba, Gippsland, Vic., 182, 193, 194, 220.
 Osborne, Mrs. W., 113 Unwin's Bridge-rd., Tempe, Sydney, 220.
 Owen, J., Pidgeville Farm, Corrimal, N.S.W., 37, 39, 40 (2), 42, 43, 44.
 Owens, Mrs. E. J., 196 Queen-st., Ashfield, Sydney, 18.
 PACKER, F. A., c/o. Daily Telegraph, Sydney, 116, 120.
 Packer, K., c/o. Daily Telegraph, Sydney, 212, 230, 234.
 Paffle, Miss L., 5 Windsor Hall, Farrell-av., King's Cross, Sydney, 215, 239, 241.
 Palmer, D., Wonga, Gundagai, N.S.W., 111, 113, 119, 216, 217.
 Palmer, R., Wonga, Gundagai, N.S.W., 235.
 Parker, E., 26 Garden-st., Alexandria, Sydney, 209A.
 Parker, W. F., 35 O'Neill-st., Brighton-le-Sands, Sydney, 68 (2), 69 (2), 70 (2), 71, 73 (2), 74, 75 (3), 173, 175, 183, 184, 186, 216, 217.
 Parry-Okeden, Miss B., c/o. Mrs. H. Cook, Grandview, Mount Keira, N.S.W., 238.
 Pascoe, Miss J., 2 Pinnacle-rd., West Orange, N.S.W., 238.
 Patrick, D., 77 Moore-st., Leichhardt, Sydney, 133, 147.
 Patrick, I., 2 Hopetoun-av., Mosman, Sydney, 234.
 Patrick, Mrs. R., 2 Hopetoun-av., Mosman, Sydney, 219, 220, 221, 237.
 Patton, J., Bra Burn, Anakie, Vic., 229.
 Payne, A. L., 60 Elder-st., Lambton, N.S.W., 69, 70 (2), 72, 173 (2), 174 (3), 175 (3), 176, 177 (3), 179 (2), 180, 181, 183 (4), 184 (2), 185 (2), 186 (2), 187 (2), 188 (2), 189 (4), 190 (4), 191 (4), 192 (4), 195, 196, 197, 198, 199 (2), 200 (2).

INDEX TO EXHIBITORS—Sec. 1—Horses.

- Payne, D., 171A Wells-st., South Melbourne, Vic., 236.
- Payne, Miss J. C., 171A Wells-st., South Melbourne, 232, 238, 241.
- Payne, R. E., P.O. Box 26, Alexandria, Vic., 107, 109, 112, 114, 116, 118, 119, 120, 121, 133, 138, 147, 212.
- Paynter, Miss M., Harold-st., Junee, N.S.W., 232.
- Payten, Miss D., 42 Botany-st., Randwick, Sydney, 219, 225.
- Peace, R., Francis-st., Corrimal, N.S.W., 93, 95, 100, 102.
- Pearse, Mrs. F. W., Bayview-rd., Bayview, Sydney, 83, 84, 85, 86, 87, 107, 108, 112 (2), 114, 115, 119.
- Pearson, Miss J., and Miss M. Williamson, Pound-rd., Narre Warren, Vic., 71, 75, 107, 112, 114, 119, 172, 174 (2), 175 (2), 176, 177, 179, 180 (2), 181 (2), 183, 184, 185, 186, 189, 190, 191, 192, 204, 205.
- Pearson, W. G., Merrigal Bundarra, N.S.W., 68, 69 (2), 70, 72, 73, 74 (2), 75 (2), 76 (2), 210, 211 (2), 216, 217, 218.
- Pease, Mrs. C., 5 Bruce-st., West Murrumbidgee, Sydney, 195.
- Peck, Miss G. B., 5 Carvel, Mosman-st., Mosman, Sydney, 220, 221.
- Peden, D. R., Glenelg, Tarlo, Goulburn, N.S.W., 216, 217.
- Peden, K. M., Glenelg, Tarlo, Goulburn, N.S.W., 216.
- Peden, W., Glenelg, Tarlo, Goulburn, N.S.W., 26, 68, 69, 70, 73, 74, 75, 76, 132, 137.
- Pelly, B., Currawong, Bowral, N.S.W., 129.
- Pennell, J., 351 St. Kilda-st., Brighton, Melbourne, 234.
- Pennell, Mrs. N., 351 St. Kilda-st., Brighton, Melbourne, 223, 224, 226, 227.
- Pennell, N., 351 St. Kilda-st., Brighton, Melbourne, 216, 217, 218.
- Pennell, N. and Mrs., 351 St. Kilda-st., Brighton, Melbourne, 69, 72, 75, 83 (2), 84 (3), 85 (2), 86 (2), 87 (2), 107 (3), 111 (2), 112 (3), 113 (3), 114 (3), 119 (4), 202 (2), 203 (2), 204 (2), 205 (2), 209A.
- Perkins, W. R., 24 Wentworth-st., Parramatta, N.S.W., 216.
- Perry, Miss B., 81 White-st., Tamworth, N.S.W., 182, 194.
- Perry, C., 81 White-st., Tamworth, N.S.W., 173 (4), 174 (4), 175 (4), 176 (3), 177 (2), 178 (2), 179 (4), 180 (2), 181 (2), 183 (2), 184 (2), 185 (2), 186, 189 (2), 190 (2), 191 (2), 192 (2).
- Perry-Brown, Mrs. J., Sherwood-rd., Merrylands, Sydney, 113, 173, 193, 209A.
- Peterswald, J. A., Bank of N.S.W., Bega, N.S.W., 230, 234.
- Petts, Miss S. A., Back Yanco-rd., Leeton, N.S.W., 28, 108, 115, 212, 240, 241.
- Phillips, Miss B., 16 Sheehy-st., Glebe Point, Sydney, 237.
- Phillips, K., 16 Sheehy-st., Glebe Point, Sydney, 174, 175, 178, 179, 183, 186, 189, 190, 191, 192, 197, 198, 199, 200.
- Phillips, M., 61 Keira-rd., West Wollongong, N.S.W., 230, 234.
- Phillips, Miss M., Grandview, Mount Keira, N.S.W., 219.
- Phillips, Mrs. I., Moss Vale, Leongatha, Vic., 102, 194.
- Phillis, A., Bringelly-rd., Kingswood, N.S.W., 13 (2), 14 (2), 18 (3), 19.
- Philpott, E. M., 2 York-st., Belmore, Sydney, 23, 24 (2), 26, 27 (2), 28, 29 (3), 30, 31, 32, 33.
- Pickering, D., 15 Rowe-st., Roseville, Sydney, 216, 217.
- Pickering, D. and A., 15 Rowe-st., Roseville, Sydney, 107, 112, 114, 119.
- Pickin, Miss A., 6A Grey-st., Carlton, Sydney, 239.
- Pickin, Miss P., 6A Grey-st., Carlton, Sydney, 240.
- Pittard, Mrs. D., c/o. C. R. Douglas, Nutgrove, Cooyar Line, Q'ld., 182, 194.
- Pockley, Mrs. E. V. W., 227 Macquarie-st., Sydney, 129.
- Poole, Miss P. L., Cooyong, Docker, Vic., 219, 220, 221, 222, 227.
- Pope, Mrs. A. V., Humphreys-rd., Frankston, Vic., 68 (2), 69 (2), 70 (2), 72 (2), 75 (2), 211 (2), 220, 221, 222, 223, 224, 226, 227.
- Potter, Mrs. K., 268 Canterbury-rd., Canterbury, Sydney, 106, 111, 132, 152.
- Potter, N., c/o. L. L. McIntyre, 14 Lemnos-st., Homebush, Sydney, 202, 203, 204.
- Potter, Miss P., 268 Canterbury-rd., Canterbury, Sydney, 238.
- Pountney, Miss J., c/o. Mrs. Sternbeck, 117 Castle-rough-st., Penrith, N.S.W., 68, 69, 73, 74, 219, 224.
- Pratt, W., McGuinness-rd., East Bentleigh, Vic., 178.
- Pratt W., and S. Sassella, McGuinness-rd., East Bentleigh, Vic., 83, 84, 85, 86, 174, 175, 177, 179, 180, 181, 183, 184, 185, 186, 187, 188, 189, 190, 191, 192, 201, 202, 203, 204, 205.
- Prendergast, Miss E., Hinchinbrook, Green Valley, Liverpool, N.S.W., 68, 69, 70 (2), 73, 74, 173, 174, 175, 183, 185, 186, 189, 190, 191, 192.
- Procter, Miss A. G., 118 Elizabeth-st., North Richmond, Melbourne, 112, 115, 120, 139, 148, 152.
- Pye, R. J., Ghoolandaadi, Boggabri, N.S.W., 68, 69, 73, 74, 75, 107, 112, 114, 119, 212.
- Pye, Miss S. E., Ghoolandaadi, Boggabri, N.S.W., 182, 193, 194, 210, 221, 222, 223, 224, 226, 227, 228.

QUINLAN, L. P., 69 Dowling-st., West Kensington, Sydney, 234.

Quinn, J., 26 Garden-st., Mascot, Sydney, 236.

Quinn, R., 26 Garden-st., Mascot, Sydney, 236.

RANKIN-REID, D., 10 View-st., Wollongong, N.S.W., 216, 217.

Rees, A., Kybah, Trundle, N.S.W., 234.

Rees, Miss O., Nursing Home, Sydney General Hospital, Sydney, 219, 221.

Rees, Miss P., Kybah, Trundle, N.S.W., 106, 111, 113, 202, 203, 204, 205, 225, 231, 237.

Reeves, Miss N., Hamilton Falls, R.M.B. 1015, Dubbo, N.S.W., 219, 220, 225.

Reid, Miss J. D., 36 Vine-st., Fairfield, N.S.W., 68, 69, 73, 210, 211, 219, 220, 221, 222, 227.

Reilly, J. T., 161 Pacific-rd., Dee Why, Sydney, 71, 114, 119, 128, 129 (2), 210, 211.

Rerli Stud Farm, 92 Polding-st., Smithfield, N.S.W., 34 (2), 137, 145 (2), 146.

Richardson, Miss D., c/o. Kingslynn Stud, Sans Souci, Sydney, 239.

Richardson, W. R. F., Bereen, Barraba, N.S.W., 23, 25, 27, 28 (3), 29 (2), 31, 32, 33, 108, 112, 116.

Rigby, R., 3, Waverley-st., Randwick, Sydney, 235.

Rigney, N., 57A Henson-st., Summer Hill, Sydney, 216, 217.

Rixon, Mrs. N., 59 Junction-st., Nowra, N.S.W., 106, 202, 203, 204, 205.

INDEX TO EXHIBITORS—Sec. 1—Horses.

- Roach, Miss E., 385 Liverpool-st., Darlinghurst, Sydney, 182, 194, 222, 223, 228, 227, 228.
- Roberts, Miss G. M., Wembly, 230 Carrington-rd., Coogee, Sydney, 16.
- Roberts, M. F., Braeval Park Stud, Burns-rd., Wahroonga, Sydney, 11, 76, 129 (2), 173, 174, 175.
- Roberts, Mrs. D. W., Robertson Park, Bowral, N.S.W., 30, 31, 32, 33, 110, 136 (2), 141, 142, 144, 150.
- Roberts, Mrs. M., Burns-rd., Wahroonga, Sydney, 226, 227.
- Robertson, Mrs. P. M., Barwang, Young, N.S.W., 220, 227.
- Robson, Miss B., 303 Bruncker-rd., Adamstown, N.S.W., 112, 194, 202 (2), 221, 222.
- Rolph, Miss L., c/o. M. Adams, Rooty Hill, N.S.W., 219, 220, 221.
- Rooney, Miss D., 56 Mook-st., Kingsford, Sydney, 239.
- Roper, B., Manners-st., Tenterfield, N.S.W., 37, 40 (2), 42, 43, 44, 131, 142, 144, 150, 151.
- Ross, C. B., Tall Trees, New Line-rd., West Pennant Hills, Sydney, 68, 69, 70 (2), 72, 73, 76.
- Ross, Miss M. Z., Cooyong, Docker, Vic., 26, 106, 111, 119, 210, 212, 219, 220, 221, 222, 223, 226.
- Rowles, R. J., Cecil-av., Castle Hill, N.S.W., 229, 233.
- Ruger, W., John-st., Pyrmont, Sydney, 187.
- Ryan, Miss S., Seven Hills-rd., Baulkham Hills, N.S.W., 240.
- SAMUELS, H. G., 18 Ferndale-st., Newtown, Sydney, 11.
- Samuels, Mrs. A. V. M., Fairholme, Evans-rd., Rooty Hill, N.S.W., 71, 75.
- Sanderson, Miss M., Fern Hill, Hammond-rd., Dandenong, Vic., 68, 69, 70, 75, 172 (3), 173, 174, 175, 177, 179, 182, 183, 184 (2), 185 (2), 186 (2), 187, 189, 190, 191, 192, 193, 194, 228.
- Saxton, Miss P., Grasmere, Bowral, N.S.W., 69, 72, 75, 220, 221, 222, 223, 224, 227.
- Seales, D. F., Inverary, Cassilis, N.S.W., 233.
- Seales, Miss S. L., Inverary, Cassilis, N.S.W., 238, 241.
- Scarr, Mrs. V., and Mrs. S. Smith, Cecil-av., Castle Hill, N.S.W., 26, 107, 112.
- Schmidt, R., Goonoo Goonoo, Tamworth, N.S.W., 71, 75, 76 (2), 218.
- Scott, Miss G., Nioka, Mendooran, N.S.W., 239, 241.
- Szott, Miss Judith, Veterinary Research Station, Glenfield, N.S.W., 220, 237.
- Scott, Miss J., Nioka, Mendooran, N.S.W., 239, 241.
- Scott, M. H., Nioka, Mendooran, N.S.W., 234.
- Scott, Mrs. M. L., Nioka, Mendooran, N.S.W., 7, 8, 10, 12, 30, 37, 40, 41, 107 (2), 110, 112 (2), 114 (2), 117, 121.
- Sedgwick, Miss P., Moore-st., Campbelltown, N.S.W., 112, 115, 120, 220.
- Sepping, J. A., 18 Reynolds-rd., Old Toongabbie, N.S.W., 229, 233.
- Sepping, Mrs. F., 18 Reynolds-rd., Old Toongabbie, N.S.W., 25, 110, 112, 116, 117, 120, 140, 144, 149.
- Setchell, Miss P., 15 Winston-av., Earlwood, Sydney, 237.
- Seymour-Wells, Miss A., 55 Liverpool-rd., Summer Hill, Sydney, 106, 111, 219, 220, 221, 224, 226.
- Seymour-Wells, P., 185 Elizabeth-st., Sydney, 68, 69, 70, 72, 211, 218.
- Shadlow, R., 160A George-st., Windsor, N.S.W., 209A.
- Sharp, J. A., 18 Ripon Way, Rosebery, Sydney, 210, 217, 218.
- Sharp, J. A. and Mrs., 18 Ripon Way, Rosebery, Sydney, 68 (2), 69, 72, 73, 74, 75, 76, 106, 111, 113, 118, 119, 121, 127, 128, 211.
- Sharp, Mrs. J. A., 18 Ripon Way, Rosebery, Sydney, 220, 221, 222, 223, 224, 226, 227.
- Shaw, J. R., Shirley Farm, Bettington-rd., Dundas, N.S.W., 106, 111, 129, 209A, 217.
- Shedden, Miss M., P.O. Box 98, Goulburn, N.S.W., 68, 69, 73, 74, 107, 112, 220, 225.
- Shepherd, R., Milton Park, Bowral, N.S.W., 68, 69, 70, 73, 75, 76, 128, 129, 216, 217.
- Shepherd, S., Milton Park, Bowral, N.S.W., 106, 111, 113, 119, 216, 217.
- Shipton, Mrs. M., 15 Winston-av., Earlwood, Sydney, 220.
- Shuttleworth, Miss L., 86 Old Windsor-rd., Wentworthville, N.S.W., 238.
- Simmons, Miss C., c/o. Kingslynn Stud, Sans Souci, Sydney, 239.
- Simpson, Miss M., Tuggerah-rd., Wyong, N.S.W., 225, 237.
- Sinclair, E., Shirley, 48 Eastern Valley Way, Northbridge, Sydney, 217, 218.
- Single, E. C., Raleigh-st., Guildford, N.S.W., 25, 144.
- Smith, A. W., Yattendon, Coolah, N.S.W., 235.
- Smith, B., Kangaroo Estate, Hay, N.S.W., 230, 234.
- Smith, B. R., c/o. Mrs. K. Kearns, 6 Crosbie-rd., Murrumbidgee, Vic., 178.
- Smith, C., Centennial-rd., Bowral, N.S.W., 13, 216, 217.
- Smith, D., 417 Bong Bong-st., Bowral, N.S.W., 230, 234.
- Smith, Miss D., 62 Prince's Highway, Arncliffe, Sydney, 221.
- Smith, Miss F. S. W., Yattendon, Coolah, N.S.W., 232.
- Smith, J., 108 Mittagong-rd., Bowral, N.S.W., 236.
- Smith, J. C., 417 Bong Bong-st., Bowral, N.S.W., 85, 173, 174, 175, 177, 180, 181.
- Smith, J. O., The Depot, Nowra, N.S.W., 76, 85, 128, 129, 178, 209A, 216, 217, 218.
- Smith, K., Kangaroo Estate, Hay, N.S.W., 236.
- Smith, Mrs. G., Centennial-rd., Bowral, N.S.W., 68, 70, 72, 129, 209A, 210, 221, 222.
- Smith, N. R., and Mrs., Kangaroo Estate, Hay, N.S.W., 68, 70, 173, 174, 175, 177, 179, 180, 181.
- Smith, Miss P. G., 45 Orara-st., Waitara, Sydney, 219, 220, 221.
- Smith, R. C., Silvermysts, The Range, Bowral, N.S.W., 72, 76, 85, 216, 218.
- Smith, S., 16A Gordon-st., Brighton-le-Sands, Sydney, 37.
- Smith, W. S. and H. J., 108 Mittagong-rd., Bowral, N.S.W., 13 (2), 16.
- Snell, K., Brewarrina, Thomas-rd., Galston, N.S.W., 11, 216, 218.
- Snell, Mrs. K., Brewarrina, Thomas-rd., Galston, N.S.W., 70, 72, 210, 211.
- Snodgrass, Miss M., c/o. Miss M. Sanderson, Fern Hill, Hammond-rd., Dandenong, Vic., 219, 220, 221.
- Spiers, Mrs. R., c/o. N. Pennell, 351 St. Kilda-st., Brighton, Melbourne, 182, 194, 223, 226, 227, 228.
- Stanford, Mrs. D. E., Killaloe-av., Pennant Hills, Sydney, 7.

INDEX TO EXHIBITORS—Sec. 1—Horses.

- Stanley, L., 26 Garden-st., Alexandria, Sydney, 209A.
 Stapleton, M., 12 Chelsea-st., Redfern, Sydney, 159.
 Staunton, Miss F., Warra, Q'ld., 182, 194, 222.
 Stevens, Miss N., Huntley's Point-rd., Huntley's Point, Sydney, 219, 225, 237.
 Stevens, R., Alubra-rd., Turramurra, Sydney, 202, 203.
 Stevenson, Miss A., Hallsbrook, R.M.B. 256, Guyra, N.S.W., 220, 221, 222, 223, 226, 227.
 Stewart, A. G., and D. Wilson, Bundook, North Coast Line, N.S.W., 173, 174, 175, 177, 179, 189, 190, 191, 192.
 Stewart, D., 13 Stanhope-st., Woonona, N.S.W., 13E, 147.
 Stocks, J. O., Kangangra, Dunkeld, Bathurst, N.S.W., 48, 66, 67, 68, 70, 72, 75, 106, 111, 211.
 Stocks, Miss N., Kangangra, Dunkeld, Bathurst, N.S.W., 210, 220, 221, 222, 225, 226, 237.
 Stone, W., 45 Laycock-st., Bexley, Sydney, 17.
 Stores, Miss P., 28 Toxteth-rd., Glebe Point, Sydney, 83, 219, 220, 226.
 Strahle, M. J., Mount Butler, Armidale, N.S.W., 111, 113, 119.
 Street, Miss M., 31 Manting-rd., Double Bay, Sydney, 237.
 Stride, Mrs. G., 49 Leichhardt-st., Glebe, Sydney, 16.
 Stuart, Mrs. E., Inglewood, Gunning, N.S.W., 83, 204, 205, 209A.
 Stuart, Miss P., Inglewood, Gunning, N.S.W., 238.
 Styles, C. N., and Mrs. Haisthorpe, Maher's-rd., West Pennant Hills, Sydney, 69, 71, 72, 74, 76.
 Sugar Cartage, Ltd., Saunders Lane, Pyrmont, Sydney, 66 (2), 165, 166.
 Sullivan, C. H., Moore-st., Campbelltown, N.S.W., 216, 217, 218.
 Sullivan, M., 41 Windsor-st., Paddington, Sydney, 216, 217.
 Sullivan, Mrs. M., Glen Alpine, Campbelltown, N.S.W., 70, 73, 75, 83 (2), 85 (2), 87 (2), 213, 226, 227.
 Sullivan, Miss T., Kingswood, N.S.W., 238.
 Sunshine Bread Co., 103 Simmons-st., Newtown, Sydney, 157, 158, 162, 164 (2).
 Supple, G. H., 359 New Canterbury-rd., Dulwich Hill, Sydney, 18.
 Sutton, W., 201 Penshurst-st., Willoughby, Sydney, 178.
 Swadling, A. H., 108 Miller-st., Pyrmont, Sydney, 83, 107.
 Swadling, Miss N., 15 Waruda-rd., Huntley's Point, Sydney, 219, 220.
 Swain, Miss J., c/o. Kingslynn Stud, Sans Souci, Sydney, 239, 241.
 Swann, R., 16 Woolcott-st., Earlwood, Sydney, 108, 112, 234.
 Swanston, Miss D. M., Holly Lodge, Moss Vale-rd., Bowral, N.S.W., 24, 25, 28, 29, 83, 84, 85, 86, 87, 106, 111, 112, 113, 115, 116, 119, 120, 129, 209A, 210, 211.
 Sweetnam, Mrs. D., Native Home, George's Plains, N.S.W., 68, 70.
 Swinson, E. E., Gleugarry, Dunedoo, N.S.W., 68 (2), 69 (2), 70 (2), 72, 73, 74 (2), 75.
 Symons, Miss P., Blenwood, Peak Hill, N.S.W., 238, 241.
 Symons, Miss R., Blenwood, Peak Hill, N.S.W., 239.
 Symons, R., Blenwood, Peak Hill, N.S.W., 236.
TAIT, Mrs. P. G., Gobarralong, Coolac, N.S.W., 71, 75, 210, 211.
 Tancred, H. E., 8 Avenue-rd., Glebe Point, Sydney, 16 (2).
 Taylor, A. M., 111 Pittwater-rd., Pymble, Sydney, 236.
 Taylor, B., 36 Elswick-st., Leichhardt, Sydney, 233.
 Taylor, Miss D., 111 Pittwater-rd., Pymble, Sydney, 238.
 Taylor, I. M., 111 Pittwater-rd., Pymble, Sydney, 235.
 Taylor, Miss N., 25 McMahon-st., Willoughby, Sydney, 225, 226.
 Thackeray, C., Wynellie, Young, N.S.W., 107, 112, 201, 202, 203.
 Thackeray, H. C., Makari, Young, N.S.W., 34, 35, 132, 137, 145.
 Thompson, C., Warra, Q'ld., 178.
 Thompson, L., 128 Madeline-st., Belmore, Sydney, 210.
 Thompson, Mrs. S. J., 540 Pacific Highway, St. Leonards, Sydney, 26, 112, 114, 119, 128, 129.
 Throsby, Miss D., Throsby Park, Moss Vale, N.S.W., 129 (2), 210, 220, 221, 222.
 Throsby, J. C., Dunwell, Scone, N.S.W., 68, 69, 70, 72, 74, 76, 83, 84, 85, 86.
 Throsby, Miss N., Throsby Park, Moss Vale, N.S.W., 108, 111, 113, 119, 212, 239, 241.
 Tolley, Miss J., 19 Maleela-av., Balwyn, Melbourne, 83, 84, 86, 106, 111, 113, 211, 220, 221, 222, 223, 224, 226.
 Tomkins, Miss G., Clydemere, Mount Frome, N.S.W., 220, 221, 222, 223, 224, 226.
 Tomkins, L., Clydemere, Mount Frome, N.S.W., 68, 69, 70, 72, 75, 83, 84, 85, 86, 87, 211.
 Tomkins, P., Clydemere, Mount Frome, N.S.W., 233.
 Tomkins, T., Clydemere, Mount Frome, N.S.W., 216, 217, 218.
 Tom, Mrs. J. H., c/o. Liverpool South P.O., Liverpool, N.S.W., 7, 8, 9, 11 (2).
 Toohys, Ltd., Elizabeth-st., Sydney, 65, 66 (3), 166 (2), 167, 169.
 Towell, Miss J., c/o. Kingslynn Stud, Sans Souci, Sydney, 239.
 Tupper, Miss B., 39 Stacey-st., Bankstown, Sydney, 219, 220, 225.
WADDELL, Miss P., Stray Leaves, The Crescent, Doonside, N.S.W., 68, 220.
 Walder, Miss J., 33 Botany-st., Randwick, Sydney, 238, 241.
 Walker, H., Sherwood-rd., Merrylands, Sydney, 16, 19.
 Walker, L., Woodbury Farm, Bowral, N.S.W., 68, 69, 70, 73, 74, 75.

INDEX TO EXHIBITORS—Sec. 1—Horses.

- Wall, Miss E., 19 Griffiths-st., Richmond, Melbourne, 94, 99, 100, 113, 137.
 Wallington, A., 225 Pittwater-rd., Narrabeen, Sydney, 107, 112, 114.
 Wallis, R. F., c/o. W. S. Smith, 108 Mittagong-rd., Bowral, N.S.W., 14.
 Walsh, N., 17 Malvern-av., Manly, Sydney, 173, 174, 175.
 Warby, Miss E., Risborough, Jamberoo, N.S.W., 69, 73, 75, 111, 113, 119, 212, 232, 238, 241.
 Wardell, Miss G., c/o. Mrs. H. Cook, Mount Keira, N.S.W., 238.
 Ware, L., 5 Henry-st., Leichhardt, Sydney, 159, 169.
 Waterford, K., c/o. Kingslynn Stud, Sans Souci, Sydney, 235.
 Watson, Miss V., 10 Albion-st., St. Kilda, Melbourne, 111, 113, 119, 210, 212, 220, 221, 222, 223, 226.
 Watts, Miss E., c/o. H. D. Cotterell, William-st., Urana, N.S.W., 182.
 Webb-Wagg, Miss M., 15 Johnston-st., Chatswood, Sydney, 12.
 Webster, Miss L., Warra Warra, Condobolin, N.S.W., 220, 222, 227.
 Weeden, Mrs. J., 3 Albert-st., Randwick, Sydney, 219, 220, 226, 227.
 Weir, Miss P., Bertangles, Yass, N.S.W., 182, 194, 210, 221, 222, 223, 228.
 Welch, Miss R., 1020 Rocky Point-rd., Kogarah, Sydney, 239, 241.
 Wellington, A., 56 Marnott-st., Redfern, Sydney, 187.
 Wesche, Miss R., 3 Darling Point-rd., Darling Point, Sydney, 238.
 Wheatley, J., c/o. T. A. Field, 169 Thomas-st., Sydney, 216, 217.
 Wheeler, Miss M., Piecefield, Muswellbrook, N.S.W., 109, 110, 116, 118, 121, 240, 241.
 Whitaker, G. P., c/o. N. Pennell, 351 St. Kilda-st., Brighton, Melbourne, 216, 217, 218.
 White, Miss B., 11 Clive-st., Alphington, Vic., 220, 221, 222, 223, 224.
 White, Mrs. L., Green Acre, Gilda-av., Wahroonga, Sydney, 138, 147, 152.
 Whitelaw, Miss J., Wendourse, Merriwa, N.S.W., 239, 241.
 Whitford, G., 20 Rowley-rd., Five Dock, Sydney, 37, 38, 40 (2), 41, 42.
 Whitten, Miss B., Glenara, Denman, N.S.W., 232, 238, 241.
 Wilcox, F. G., Tattersalls Hotel, Parramatta, N.S.W., 22.
 Wilcox, L., c/o. Miss E. Prendergast, Green Valley, Liverpool, N.S.W., 178.
 Wilkinson, H. R., 56 Lithgow-st., Campbelltown, N.S.W., 68, 70, 195, 196 (2), 197, 198 (2), 173 (3), 174 (2), 175 (2), 176, 177, 183 (2), 184 (2), 191 (2), 192 (2).
 Wilcox, Miss V. R. M., 8 Mileham-st., Windsor, N.S.W., 69, 238.
 Williams, H., c/o. S. McMillan, 96 Hereford-st., Glebe, Sydney, 13, 15.
 William, Miss J., c/o. F. G. McPaul, Mortlands, South Wolumba, Bega, N.S.W., 182, 193, 194, 220, 221.
 Williams, J. A., c/o. J. McGee, Queen-st., Berry, N.S.W., 230, 234.
 Williams, Miss L., Kurrajong Vale, Ulamambri, N.S.W., 219, 220, 221, 222, 223, 227.
 Williams, Miss Shirley, 26 Duke-st., Kensington, Sydney, 182, 193, 194, 220, 221, 222, 223, 226, 227, 228.
 Williams, Miss Stella, 106 Bell-st., Coburg, Melbourne, 173, 174, 175, 177, 183, 195, 196, 197, 198.
 Williamson, Miss M., Pound-rd., Narre Warren, Vic., 193, 194, 228.
 Williamson, R., 31 Bent-st., Katoomba, N.S.W., 230, 234.
 Willis, D. R., Milham-av., Eastwood, Sydney, 22.
 Willmore, Miss S., 77 Orchardleigh-st., Yennora, N.S.W., 68, 69, 72, 211, 219, 220, 221, 222.
 Wilson, C. D., Kinchela, N.S.W., 7, 108, 112, 115.
 Wilson, J. H., Hamilton rd., Fairfield, Sydney, 27, 30, 141.
 Wilson, J. H., Mount Broughton, Moss Vale, N.S.W., 68, 69, 70, 72, 75, 76.
 Windred, Miss R., 65 Shortland-av., Homebush West, Sydney, 83, 84, 219.
 Winter, Mrs. G., c/o. Show Society, Tamworth, N.S.W., 68, 69, 70, 74, 75, 76 (2), 83, 210, 211 (2), 220, 221, 222.
 Wood, A. B., St. Kilda, Cumberland-rd., Ingleburn, N.S.W., 218.
 Wood, E. A., 208 Blues Point-rd., North Sydney, 15.
 Wood, F., and Miss M., Warra, Q'ld., 68, 70, 83, 85, 172 (6), 173 (2), 174 (6), 175 (6), 176, 177 (4), 179 (7), 183 (7), 184 (7), 185 (7), 186 (7), 187 (7), 188 (7), 189 (7), 190 (7), 191 (7), 192 (7), 199, 200.
 Wood, Miss M., Warra, Q'ld., 182, 194, 221, 222.
 Wood, Mrs. A. B., St. Kilda, Cumberland-rd., Ingleburn, N.S.W., 83, 85, 87, 224, 226, 227.
 Wood, W., 61 Gerard-st., Alexandria, Sydney, 159 (2).
 Woodhouse, Miss L., Hillcrest, Campbelltown, N.S.W., 24, 26, 25, 68, 70, 73, 83, 85, 95, 98, 101, 103, 107, 112, 114, 119.
 Woods, Miss G., Old Northern-rd., Dural, N.S.W., 112, 115, 120, 238, 241.
 Woolley, Miss L., Sabu, 34 York-st., Rockdale, Sydney, 220, 226.
 Wootton, Miss B., 1 Wansey-rd., Randwick, Sydney, 237.
 Wootton, Miss J., 1 Wansey-rd., Randwick, Sydney, 210, 219, 220, 225, 237.
 Wootton, Mrs. F., 1 Wansey-rd., Randwick, Sydney, 167, 112, 212.
 Wootton, Miss P., 1 Wansey-rd., Randwick, Sydney, 238, 241.
 Wright, Miss D., 52 Woodstock-st., Guildford, Sydney, 237.
YEATES, Miss M., Manchester Unity Building, 160, Castlereagh-st., Sydney, 71, 211, 223, 224, 226.
 Yao, E., Kurrajong Park, Dunedoo, N.S.W., 26, 30 (2), 110, 133, 136.
 Yeo, Miss J., Kurrajong Park, Dunedoo, N.S.W., 239.
 Young, A. R., Napier, Ulamambri, N.S.W., 76, 83, 84, 85, 86, 87, 128, 129, 211, 216, 218.
 Young, F., Blairmount, Campbelltown, N.S.W., 48, 49.

TROTTING EVENTS.

Index to Exhibitors.

- ADAMS, J.**, 11 Marlborough-rd., Flemington, Sydney, 252, 253, 254, 255, 263.
Aggett, S., 134 King-st., Newtown, Sydney, 250, 261.
Alexander, D., Senr., 7 Wardell-rd., Earlwood, Sydney, 263, 264, 265.
Alexander, G. A. and G. D., 173 Riverview-rd., Earlwood, Sydney, 252, 253.
Alley, H., 34 Hassall-st., Parramatta, N.S.W., 254, 255, 256, 257, 258 (2), 259, 260, 261, 262.
Anderson, W., 65 Pitt-st., Parramatta, N.S.W., 258, 259, 260, 261, 262, 272.
Andrews, H. J., Bringelly, N.S.W., 252 (2), 253 (2), 256, 257, 258 (2), 259 (2), 261 (2), 267, 268, 269, 270.
Annabel, A. J., 50 James-st., Pockdale, Sydney, 252 (3), 253 (4), 254 (5), 255 (5), 263 (2), 264 (2), 266, 267, 268, 269, 270.
Arentz, J., Dickenson-st., Panama, Sydney, 260, 261, 262.
Arndell, S., 128 St. John's-rd., Glebe, Sydney, 252, 253, 256, 258, 259, 261.
BACON, E. J., 3 Kentville-av., Annandale, Sydney, 267, 269, 270.
Bagust, T. G., c/o J. H. Lewis, 88 Silver-st., St. Peters, Sydney, 252 (2), 256.
Ball, S. M., 65 Harrie-st., Mascot, Sydney, 250 (2), 258 (2), 259, 260 (2), 261 (2), 262 (2), 267, 268, 269, 270.
Barnes, F., P.O. Box 1, Leura, N.S.W., 254, 255, 256, 258.
Bezar, C. F., 35 Johnston-st., Annandale, Sydney, 256, 257, 258, 259.
Bismire, N. H., 78 Silver-st., St. Peters, Sydney, 252 (2), 253 (2); 254, 255, 263, 266, 271.
Bonner, S., Willandra-rd., Brookvale, Sydney, 271.
Borg, P., c/o A. Aboud, 633 Merrylands-rd., Wentworthville, N.S.W., 252, 253, 254, 255.
Branch, W. E., 153 Gloucester-rd., Hurstville, Sydney, 252, 253, 254, 255, 256, 258.
Brown, J., Kenthurst-rd., Kenthurst, Sydney, 252, 253 (2), 254 (2), 255 (2), 256 (2), 257 (2), 258 (2), 259.
Brown, J. and J. Hillman, Kenthurst-rd., Kenthurst, Sydney, 256, 257, 258, 259.
Browne, W., 72 Dixon-st., Newtown, Sydney, 252, 254.
Burns, B., c/o H. Alley, 34 Hassall-st., Parramatta, N.S.W., 252, 253, 254, 255, 258.
Burtenshaw, P. M., P.O. Box 18, Five Dock, Sydney, 252, 253.
Burtinshaw, J., c/o M. Oxford, Young, N.S.W., 258, 260, 261.
Byrne, J., 2 Hasting-st., Marrickville, Sydney, 252.
CADDELL, J., c/o A. Egan, Nowra, N.S.W., 256, 258, 259.
Caffyn, J. C., 112 Chetwynd-rd., Merrylands, Sydney, 252, 253.
Caffyn, Mrs. E. F., Chetwynd-rd., Merrylands, Sydney, 267, 268.
Cain, P. M., 11 Asquith-av., Rosebery, Sydney, 253.
Carson, W., c/o A. Dunkley, 529 Forest-rd., Penshurst, Sydney, 253, 255.
Cattell, S., c/o F. Donohoe, 26 Bent-st., Katoomba, N.S.W., 252, 253.
Chadwick, A., c/o W. Manning, 39 Station-st., Penrith, N.S.W., 266, 267, 268, 269.
Chant, F. C., 24 George-st., Eastlakes, Sydney, 254, 258.
Chant, H. B., 24 George-st., Eastlakes, Sydney, 252, 253.
Chant, L., c/o H. Chant, 24 George-st., Eastlakes, Sydney, 253, 255, 258 (2), 261.
Charnley, K., c/o T. Dewell, 1 Stewart-st., Glebe Point, Sydney, 256, 257, 258.
Chick, K., P.O. Box 1, Leura, N.S.W., 252, 254, 258, 260, 261.
Clark, E. W., c/o H. Ritchie, 6 Wood-st., Glebe, Sydney, 252, 253.
Clark, Mrs. J., 181 Victoria-rd., Marrickville, Sydney, 255, 256, 258.
Clarke, L. K., c/o P. Crawford, 43 Dowling-st., Kensington, Sydney, 264, 265.
Clarke, P. A., c/o H. J. Cohen, 40 Missenden-rd., Newtown, Sydney, 251, 258, 259, 261.
Clary, T., 20 Maloney-st., Mascot, Sydney, 264, 265, 272.
Clough, D., 36 George-st., Goulburn, N.S.W., 254, 256.
Cocks, W. H. and K. J., 68A Darlinghurst-rd., King's Cross, Sydney, 251, 254, 255, 256, 257, 258.
Cooper, A. W., 79 Phillip-st., Waterloo, Sydney, 258, 261, 262.
Copelin, J., c/o E. Yeo, Kurrajong Park, Dunedoo, N.S.W., 252, 253, 254.
Corke, F., 257 Balmain-rd., Leichhardt, Sydney, 255, 256.
Craig, C., c/o A. Egan, Nowra, N.S.W., 252, 254, 256, 258.
Craigie, Mrs. J., 47 Neville-st., Marrickville, Sydney, 256, 257, 259.
Craigie, M. W., 47 Neville-st., Marrickville, Sydney, 260.
Craigie, V., 47 Neville-st., Marrickville, Sydney, 263, 268, 271, 272.
Cranney, F. M., 50 Vaux-st., Cowra, N.S.W., 252.
Cunynghame, A. W., P.O. Box 9, Oberon, N.S.W., 252, 253, 254, 255, 257.
Currey, W. L., 22 Wardell-rd., Earlwood, Sydney, 252 (2), 255, 256 (3), 258 (3), 266, 267, 268, 269.
DAVENPORT, J., Cnr. Sheppard Lane and Boundary-st., Redfern, Sydney, 253, 254, 255, 256, 257, 258, 259, 260, 261.
Dengate, N., 23 Roseville-av., Roseville, Sydney, 251, 260, 261, 262.
Dewell, T. A., 1 Stewart-st., Glebe Point, Sydney, 252, 253, 254, 258.
Dickson, Mrs. E. B., c/o W. Townsend, 60 Johnston-st., Annandale, Sydney, 252.
Dodge, J., 35 Johnston-st., Annandale, Sydney, 256, 257, 258.
Donohoe, F., 26 Bent-st., Katoomba, N.S.W., 256, 259, 272.
Dumesny, W., c/o H. Chant, 24 George-st., Eastlakes, Sydney, 252, 253.

INDEX TO TROTTING EVENTS—Sec. 1—Horses.

- Duncan, R.**, Goodwill, Mount View-rd., Cessnock, N.S.W., 266, 267, 268, 269, 270.
Dunk, D., 41 Cecilia-st., Belmore, Sydney, 250, 261, 262.
Dunkley, A., Forest-rd., Penshurst, Sydney, 264, 271, 272.
EATHER, M., c/o H. Chant, 24 George-st., Eastlakes, Sydney, 266, 267.
Edwards, K., 5 Yoolooma-st., Griffith, N.S.W., 256, 257, 258, 259, 261, 262, 275.
Egan, A., 54A Shoalhaven-st., Nowra, N.S.W., 254, 255, 256, 258, 261.
Egan, F. B., Worragee-st., Nowra, N.S.W., 258, 259.
Elliott, R., 12 Edward-st., Wollongong, N.S.W., 252.
Evans, G. L., 14 Regent-st., Kogarah, Sydney, 251, 254, 255, 256, 258 (2), 261, 262, 275.
Evans, T., 266 Main-rd., Bulli, N.S.W., 256, 257, 258, 259, 261, 271, 272.
FARRINGTON, F. A., 23 Dempster-st., Wollongong, N.S.W., 252, 253, 254, 255, 263, 264, 265, 271, 272.
Fitzpatrick, R., 14 Meredith-st., Bankstown, Sydney, 250.
GANDERTON, L. F., 12 Edward-st., Wollongong, N.S.W., 252, 253.
Gibbons, L. T., Ellis-st., St. Mary's, N.S.W., 266, 267, 268, 269.
Gilbert, R., No. 2 Flat, 17 Croydon-st., Petersham, Sydney, 253, 255.
Gillard, T., c/o M. Dowling, 3 Gladstone-st., Parramatta, N.S.W., 252, 253.
Gilmore, H., 21 O'Hara-st., Marrickville, Sydney, 251, 253, 254, 256.
Gordon, Miss E., Bundeena, Cronulla, Sydney, 271, 272.
Gray, C. H., 36 George-st., Goulburn, N.S.W., 252, 253.
Green, W., P.O. Box 9, Oberon, N.S.W., 252, 253, 263.
HALL, G. W., Tindale-st., Penrith, N.S.W., 252, 255, 257, 258, 261.
Hall, P. J., Tindale-st., Penrith, N.S.W., 250, 266, 267, 268, 269, 270.
Handcock, C. H., 18 Earlwood Crescent, Bardwell Park, Sydney, 255.
Hando, W., c/o J. D. Watts, 2 Coward-st., Mascot, Sydney, 252, 253, 254, 255, 256, 257, 258 (2), 259.
Heffernan, D. M., 5 Yoolooma-st., Griffiths, N.S.W., 252, 253, 254, 255.
Hill, T., c/o S. M. Ball, 65 Harris-st., Mascot, Sydney, 266.
Horton, G. F., 239 Cox's-rd., North Ryde, Sydney, 253, 257.
Hynes, W. J., Zetland Lodge, Bourke-st., Zetland, Sydney, 258, 260, 261, 262.
IVERY, K., 51 Union-rd., Penrith, N.S.W., 252 (2), 253, 254, 255, 263, 265.
JACOBS, W. G., 276 Devonshire-st., Sydney, 252, 254, 262.
Jacobs, W. G. and G. Weiss, 276 Devonshire-st., Sydney, 253, 271.
Johnson, C., 32 Myra-rd., Dulwich Hill, Sydney, 254.
Jones, W., c/o J. Knowles, 56 Second-st., Ashbury, Sydney, 253 (2), 271 (2).
KOHLER, P. G., 11 Belmore-st., Arncliffe, Sydney, 255, 256.
LAWRENCE, L. J., c/o D. Alexander, Sherwood-st., Revesby, Sydney, 252, 253.
Lees, J., c/o J. D. Watts, 2 Coward-st., Mascot, Sydney, 254, 255, 256, 257, 258, 259, 260, 261.
Linnertson, R. L., Mount View, Cessnock, N.S.W., 256, 257, 258, 259.
Loveday, R., Bellingarra-rd., Miranda, Sydney, 252, 253, 258.
Lowe, G., 39 Styles-st., Leichhardt, Sydney, 266, 267, 268, 269, 270.
Luscombe, G. C., c/o C. Eldridge, 105 Dudley-st., Punchbowl, Sydney, 252, 253, 258, 259.
Luscombe, G. S., c/o C. A. Harcastle, 16 Blackwell Point-rd., Abbotsford, Sydney, 266, 268.
McDONALD, E. L., Tweedmouth-av., Rosebery, Sydney, 252, 253, 254, 255 (2), 256 (2), 257 (2), 264, 265, 269.
McGee, J., Queen-st., Berry, N.S.W., 255, 257, 258.
McIntyre, L., 35 Hammersmith-st., Homebush West, Sydney, 252, 253, 254, 255, 263, 265.
McKelvey, J. L., Blacktown, N.S.W., 254, 255, 256, 257.
McKenzie, B., 117 Faithfull-st., Goulburn, N.S.W., 263, 266, 267, 268, 269, 270.
McMillan, S., 96 Hereford-st., Glebe, Sydney, 258.
MacKenny, J. F., c/o J. D. Watts, 2 Coward-st., Mascot, Sydney, 252, 253, 254, 255, 256, 257, 258.
Males, R., c/o Miss J. Burrows, Clayton-rd., Clayton, Vic., 263, 264, 271, 272.
Maloney, H. J., 1 Coleridge-st., Leichhardt, Sydney, 263, 264, 266, 267, 268, 269, 270.
Maloney, Mrs. F. V., 33 Edmonds-st., Wagga, N.S.W., 258, 260.
Mangelsdorf, Mrs. E. M., 14 Yanco-av., Leeton, N.S.W., 258, 260, 261, 262.
Martin, R. E., c/o E. H. O. Smith, Beacon Hill, Brookvale, Sydney, 252, 253, 266, 267, 268, 269, 270.
Metcalf, J. V., 215 Dunmore-st., Wentworthville, N.S.W., 253, 258, 259.
Mitchell, W. B., c/o A. Thompson, 23 Woodland-st., Marrickville, Sydney, 258, 261, 262.
Montgomery, J. C. and F. W. Wilkins, 27 Canterbury-rd., Canterbury, Sydney, 257, 258.
Moore, J., c/o S. M. Ball, 65 Harris-st., Mascot, Sydney, 251, 261, 262.
Moore, Mrs. K., c/o N. Bismire, 78 Silvers-st., St. Peters, Sydney, 258, 260, 261, 262, 266.
Morgan, T., 290 Canterbury-rd., Canterbury, Sydney, 253, 268.
Morrell, R. G., c/o S. Aggett, 134 King-st., Newtown, Sydney, 251, 258.
Morris, L., 46 Waterloo-rd., East Bankstown, Sydney, 266.

INDEX TO TROTTING EVENTS—Sec. 1—Horses.

- Mulley, K., c/o. W. H. Watson, 33 Oxley-st., Camden, N.S.W., 252, 253, 254, 258.
 Myers, H., 68 Campbell-st., Glebe, Sydney, 253.
 Myles, J., 26 Marlborough-rd., Flemington, Sydney, 267, 268, 269, 270.
- NORRGARD, V., JUNR.**, Seven Hills-rd., Seven Hills, N.S.W., 252.
- O'BRIEN, J.**, c/o. H. J. Cohen, 40 Missenden-rd., Newtown, Sydney, 252, 253.
 O'Shea, W. A., 71 Foster-st., Leichhardt, Sydney, 258, 259, 271, 272.
 Owens, E. J., 196 Queen-st., Ashfield, Sydney, 250, 255.
- PALMER, H.**, 124 O'Connor-st., Haberfield, Sydney, 258, 259, 260, 261.
 Paton, M., c/o. N. Bismire, 78 Silver-st., St. Peters, Sydney, 250, 252, 253, 254, 255.
 Payne, A. L., 60 Elder-st., Lambton, N.S.W., 260, 261, 262.
 Pearce, H., c/o. T. A. Dewell, 1 Stewart-st., Glebe Point, Sydney, 258, 259, 260, 261.
 Perry, C., 81 White-st., Tamworth, N.S.W., 254, 260, 261.
 Phillips, A., Bongelly-rd., Kingswood, N.S.W., 250, 252 (3), 253 (3), 254, 255, 258, 259, 260, 261, 263, 264, 265.
 Picken, W., Blacktown, N.S.W., 251, 252, 253, 256 (2), 257 (2), 258, 263, 264, 265, 267, 268, 269.
 Pilgrim, H., c/o. S. R. Boulden, 11 Marlborough-rd., Flemington, Sydney, 252, 253, 254, 255.
 Platfuss, J. V., c/o. K. Edwards, 5 Yoolooma-st., Griffiths, N.S.W., 256, 257, 258, 259, 261, 262.
 Poolman, Mrs. B., 3 Kentville-st., Annandale, Sydney, 259, 261.
 Powter, L., c/o. G. L. Brown, 15 Hearn-st., Leichhardt, Sydney, 260, 261.
 Pracey, T., 79 Phillip-st., Waterloo, Sydney, 252, 253, 254, 256, 257, 258 (2), 261, 262.
- RALPH, S.**, 529 Forest-rd., Penshurst, Sydney, 253, 255.
 Randall, A. D., P.O., Bathurst, N.S.W., 263 (2), 264 (2), 265 (2).
 Randall, J. B., 39 Wright-st., Merrylands, Sydney, 260, 261, 262.
 Ritchie, H., 6 Wood-st., Glebe, Sydney, 258, 260, 263, 265, 268.
 Robb, Mrs. M. D., c/o. H. Chant, 24 George-st., Eastlakes, Sydney, 251, 262.
 Roberts, Miss G. M., c/o. C. Culbert, 162 Layton-st., Camperdown, Sydney, 252, 253.
 Rodley, F. S. and L. L., 5 Mentone Flats, Bream-st., Coogee, Sydney, 255, 257.
 Rousell, G. H., Hillcrest-av., Gladesville, Sydney, 252, 253, 257.
- SHEEDY, A. J.**, c/o. W. Picken, Blacktown, N.S.W., 253, 254.
 Shuttleworth, Mrs. K., 86 Old Windsor-rd., Wentworthville, N.S.W., 271, 272.
 Sibley, N. J., R.M.B. 469, Bunglegumbie, Dubbo, N.S.W., 252, 253.
 Siggs, W., c/o. W. S. Smith, 108 Mittagong-rd., Bowral, N.S.W., 263, 266, 267, 268, 269, 270.
 Simpson, J. D. and N., c/o. J. D. Watts, 2 Coward-st., Mascot, Sydney, 256, 257, 258, 259, 260, 261, 262.
- Simpson, N., c/o. J. D. Watts, 2 Coward-st., Mascot, Sydney, 256, 257, 258, 259, 260, 261, 262.
 Smith, E. H. O., Oxford Falls-rd., Beacon Hill, Brookvale, Sydney, 252, 253, 256, 264, 265.
 Smith, G., Centennial-rd., Bowral, N.S.W., 251, 260, 261, 262.
 Smith, Mrs. G., Centennial-rd., Bowral, N.S.W., 252, 253, 254, 255.
 Smith, Mrs. H. J., c/o. W. S. Smith, 108 Mittagong-rd., Bowral, N.S.W., 252, 253, 254.
 Smith, W. J. C., 36 Myrtle-st., Stanmore, Sydney, 263, 264, 265, 270.
 Smith, W. S. and H. J., 108 Mittagong-rd., Bowral, N.S.W., 252, 253, 262.
 Stockwell, E. A., c/o. P.M. Cain, 11 Asquith-av., Rosebery, Sydney, 258.
 Stride, Mrs. G., c/o. R. P. Stride, 49 Leichhardt st., Glebe Point, Sydney, 253, 255, 261.
 Sullivan, F., c/o. C. Eldridge, 105 Dudley-st., Punchbowl, Sydney, 252, 253.
 Sweaney, A. E., c/o. Inverell Co-op. Butter and Bacon Co. Ltd., Inverell, N.S.W., 251, 252, 253, 254, 255, 256, 257, 258, 259, 260, 261, 262.
 Sweetman, R. H., 19 Bourke-st., Redfern, Sydney, 250, 254, 266.
- THOMPSON, A.**, 23 Woodland-st., Marrickville, Sydney, 252, 253, 254, 256, 257, 258, 264, 265, 271, 272.
 Thompson, B., c/o. W. Picken, Blacktown, N.S.W., 258, 259.
 Thompson, W. H., c/o. K. Edwards, 5 Yoolooma-st., Griffiths, N.S.W., 259, 261, 271, 272.
 Thomson, W. H., 62 Osborne-st., Nowra, N.S.W., 252, 253, 254, 255, 270.
 Tompson, C., 19 Gale-rd., Maroubra, Sydney, 266, 267, 268.
 Townsend, G. L., c/o. W. Townsend, 60 Johnston-st., Annandale, Sydney, 254, 255, 256, 257, 258.
 Townsend, W., 60 Johnston-st., Annandale, Sydney, 257, 258, 259, 260, 261.
- WALKER, Mrs. H.**, Sherwood-rd., Merrylands, Sydney, 271, 272.
 Walker, Mrs. M., 128 John-st., Lidcombe, Sydney, 254, 255, 256, 257, 258.
 Wallis, F. A., 12 Edward-st., Wollongong, N.S.W., 263, 264, 265.
 Wallis, R. F., c/o. W. S. Smith, 108 Mittagong-rd., Bowral, N.S.W., 254, 255, 256, 257.
 Ward, W., c/o. P. J. Hall, Tindale-st., Penrith, N.S.W., 255, 256, 257.
 Watson, W. N., 33 Oxley-st., Camden, N.S.W., 252, 253, 255.
 Watts, A., c/o. W. Picken, Blacktown, N.S.W., 266.
 Watts, J. D., 2 Coward-st., Mascot, Sydney, 252, 253, 254 (2), 255 (2), 256 (2), 257, 258 (2), 262, 263, 264, 265.
 Watts, L. A., c/o. W. Picken, Blacktown, N.S.W., 252, 253.
 Wheatley, J., Wagga, N.S.W., 258, 259, 261.
 Wilkes, G. C., c/o. H. Chant, 24 George-st., Eastlakes, Sydney, 258, 259, 261.
 Wilkins, O., Short-st., Mudgee, N.S.W., 250, 252, 253, 254, 255.
 Williams, H., c/o. S. McMillan, 96 Hereford-st., Glebe, Sydney, 258, 261.
 Wyndow, T. A., Senr., Huntley's Point-rd., Huntley's Point, N.S.W., 260 (2), 261 (2), 262 (2), 268, 269, 270, 271, 272.

INDEX TO COMPETITORS.
SPECIAL ATTRACTIONS.

(The numbers refer to classes.)

- ABBOTT, Miss M.**, Ram Station, Dungog, N.S.W., 281.
 Abbott, Miss T., Ram Station, Dungog, N.S.W., 281.
 Amidy, G., Marquet-st., Merriwa, N.S.W., 282, 283, 284.
 Andrews, Miss G. H., Singleton, N.S.W., 281.
 Andrews, H. V., Dunolly, Singleton, N.S.W., 280.
- BALLARD, L.**, Forest Lodge, Argent's Hill, N.S.W., 280.
 Barker, W., Rekrab, McQueen-st., Aberdeen, N.S.W., 282, 283, 284.
 Black, K. C., 31 Stevens-st., Pennant Hills, N.S.W., 283, 284.
 Bloxome, G., Brandon, Glen Innes, N.S.W., 282, 283, 284.
 Brook, Miss G., Fountain-rd., Narara, Gosford, N.S.W., 281.
- CAMERON, J.**, Hunter's Hill, Tamworth, N.S.W., 282.
 Campbell, R., Bonshaw, N.S.W., 280.
- DENNIS, A.**, Riding School, Wallacia, N.S.W., 282, 283, 284.
 Dowling, E. J., Wyangle, Tumut, N.S.W., 282, 283, 284.
 Doyle, Miss J., Merriwan, Boggabilla, N.S.W., 281.
 Doyle, T. J., May View, Allora, Q'ld., 28.
 Drynan, J. B., Esk, Q'ld., 280.
- FLETCHER, A. B.**, Cossart, Boonah, Q'ld., 280.
 Freeman, H. J., c/o. J. Ross, Church-st., Gloucester, N.S.W., 282, 284.
 Freeman, M., Ebor, N.S.W., 280.
- GRAHAM, K. G.**, Murwillumbah, N.S.W., 282, 283, 284.
- HARPER, G.**, Iona, Eungella, N.S.W., 282, 283, 284.
 Holland, J., 18 Alexandra-st., Hunter's Hill, Sydney, 282, 283, 284.
 Hunt, A., Sandy Creek, Murrurundi, N.S.W., 282, 283, 284.
- JAMIESON, C.**, Russell-st., Tumut, N.S.W., 282, 283, 284.
 Jamieson, G., Russell-st., Tumut, N.S.W., 282, 283, 284.
 Jamieson, J., Russell-st., Tumut, N.S.W., 282, 283, 284.
 Jamieson, K., Hillside, South Gundagai, N.S.W., 282, 283, 284.
 Jupp, J. J., Bingleburra, Gosford, N.S.W., 282, 284.
- LEE, M.**, c/o. C. Skene, Kilbride, Campbelltown, N.S.W., 282, 284.
 Linsley, R., Auto Camp, Beauchamp-rd., Matraville, Sydney, 282, 283, 284.
 Lundholm, J., 53 Barker-st., Randwick, Sydney, 283.
- McNAMARA, L.**, Pallamallawa, N.S.W., 280.
 MacKay, Mrs. K., Dungog, N.S.W., 281.
 Mackay, N., Jennings-st., Matraville, Sydney, 282, 283, 284.
 Martin, G., Mountain View, Murrurundi, N.S.W., 282, 283, 284.
 Monteith, R., Victoria-st., Berry, N.S.W., 282, 283.
 Morrison, B., Byrock Station, Byrock, N.S.W., 282, 283, 284.
 Morrison, D., Mount Tabor, Augathella, Q'ld., 282, 283, 284.
 Mowle, Miss J., Ebor, N.S.W., 281.
 Murphy, C., Kibah, Gunnedah, N.S.W., 282, 283, 284.
- PEARCE, B.**, Wyangle, Tumut, N.S.W., 282, 283, 284.
 Pearce, B. R., Wyangle, Tumut, N.S.W., 282, 283, 284.
 Pearson, J., 11 Florence-st., Hurlstone Park, Sydney, 282, 283, 284.
 Plowman, W., 60 Dean-st., Enfield, Sydney, 282, 283, 284.
 Purcell, A., Scott's Creek, Murrurundi, N.S.W., 282, 283, 284.
 Purcell, J., Scott's Creek, Murrurundi, N.S.W., 282, 283, 284.
- Reardon, A.**, Kingston, Tas., 283.
 Roberts, K., Post Office, Paterson, N.S.W., 282, 283, 284.
- SCHMIDT, R.**, Goonoo Goonoo, Tamworth, N.S.W., 280.
 Scott, Miss M., Ivanhoe, Boggabilla, N.S.W., 281.
 Stanton, J., Quirindi Station, Quirindi, N.S.W., 282, 283, 284.
 Sutherland, A., Smith-st., Kempsey, N.S.W., 282.
- TAYLOR, V.**, Iona, Eungella, N.S.W., 282, 283, 284.
 Taylor, W., Iona, Eungella, N.S.W., 282, 283, 284.
 Thompson, C., Warra, Q'ld., 280.
 Timmins, S., c/o. Show Society, Tamworth, N.S.W., 282, 283, 284.
 Twohill, N., Murwillumbah, N.S.W., 282, 283, 284.
- WALTERS, B.**, Iona, Eungella, N.S.W., 282, 283, 284.
 Watts, D., P.O. Box 68, Scone, N.S.W., 282, 283, 284.
 Watts, N., P.O. Box 68, Scone, N.S.W., 282, 283, 284.
 Willoughby, A., Crookwell, N.S.W., 282, 283, 284.
 Willoughby, M., Crookwell, N.S.W., 282, 283, 284.
 Wilson, R., 33 Reynolds-st., Goulburn, N.S.W., 282, 283, 284.
 Winter, Mrs. G., c/o. Show Society, Tamworth, N.S.W., 281.
 Wood, Miss M., Warra, Q'ld., 281.