

Notice to Auctioneers

ORDER OF SALES

Monday, 22nd March.

2 p.m.—Aberdeen-Angus.

Tuesday, 23rd March, 9.45 a.m. to 5 p.m.

9.45 a.m.—Shorthorns and Poll Shorthorns.

10 a.m.—Jerseys, Friesians, Ayrshires, Guernseys, and Australian Illawarra Shorthorns.

3 p.m.—Fat Cattle, commencing with Slaughter Steers.

Wednesday, 24th March, 9.45 a.m. to 5 p.m.

9.45 a.m.—Herefords and Polled Herefords.

10 a.m.—Dairy Cattle (continued).

10 a.m.—Pigs.

Thursday, 25th March, 9.45 a.m. to 5 p.m.

9.45 a.m.—Devons and Red Polls.

10 a.m.—Dairy Cattle (continued).

10 a.m.—Horses.*

Saturday, 27th March, 10 a.m. to 5 p.m.

10 a.m.—Horses.*

*Stallions or mares entered in stud classes must not be sold while on the Showground unless each has received a Certificate of soundness in accordance with the Society's regulations.

Attention is drawn to the Parade Regulations.

G. C. SOMERVILLE, Secretary,
The Royal Agricultural Society of N.S.W.,
Endeavour House, 33 Macquarie Place, Sydney.

LIVESTOCK INSURANCE.—Claims paid promptly on Proof of Death.—YORKSHIRE INSURANCE CO., LTD., 14 Spring St., Sydney. The Farmers' Company.

Section 2—CATTLE

Committee:

A. Hordern (Chairman)
G. Birdsall
A. F. Dowie
E. H. K. Downes

J. H. Fairfax
Sir Frederick McMaster
C. Minter

D. G. Munro
E. S. Playfair
B. H. Pottier

Steward-in-Chief:

A. Hordern.

Assistant Steward-in-Chief:

Sir Frederick McMaster.

SPECIAL NOTICE:

Cattle Judging:
Fat Cattle—Friday, 19th March, commencing at 2 p.m.
Shorthorns, Herefords, Devons, Aberdeen-Angus, and Red Polls—Saturday, 20th March, commencing at 9 a.m.
Poll Shorthorns, Polled Herefords, and Dairy Cattle—Monday, 22nd March, commencing at 9 a.m.
Exhibitors in the Stud Beef Cattle Section will be allowed up to FIVE entries in each Class. In Dairy Breeds and Fat Cattle Classes the maximum number will be THREE unless otherwise specified. Cattle must not be taken from pens to make a single exhibit.

FODDER.

Exhibitors or their agents desiring to bring fodder on the Showground to feed cattle must apply to the Secretary for a permit. The official fodder store on the Showground will not be open for sale of fodder during the Show. It will be the responsibility of each exhibitor to make his own fodder arrangements.

PENALTY—NON-EXHIBITION OF CATTLE.

In order to prevent the non-exhibition of animals which have been entered for the Show, thus causing unnecessary preparation, expense, and disarrangement of the Show Yard, any person making any entry will be subject to a fine of £1 for each entry of cattle not exhibited, unless a certificate under the hand of exhibitor or his authorised agent be lodged with the Secretary of the Society before the day of Exhibition, to the effect that such non-exhibition is caused either by (1) the death of the animal or animals; or (2) contagious or infectious disease (confirmed by the explanatory certificate of a veterinary surgeon); or (3) by its becoming ineligible for the class in which it has been entered, or other reasonable cause. The non-payment of such fines to debar all persons owing them from exhibiting at future exhibitions of the Society.

SPECIAL CATTLE REGULATIONS.

1. The age of Beef Cattle, and Fat Cattle to be the actual age up to and inclusive of 1st March, 1948, and Dairy Cattle up to and inclusive of 1st January, 1948. An animal born on or prior to 1st March, in the case of Beef Breeds, and 1st January, in the case of Dairy Breeds, of the preceding year, shall not be eligible for the under 12 months old class. A similar provision shall apply to the other age classes when calculating the age from date of birth up to and inclusive of the 1st March, and 1st January. Full particulars must be stated on the certificate of entry of age, breeding number, colour, pedigree, and herd book number, if fixed. In the case where no herd book number is fixed, proof of acceptance for herd book must be produced except where otherwise specified.
2. All adult animals must have been finally accepted for registration in a recognised herd book (Shorthorns, Poll Shorthorns, Herefords, and Polled Herefords are considered as distinct breeds; also see Fat Cattle Special Regulation No. 1 (e)) and proof of registration must accompany all entries for the Show. All animals not of age for registration must be the progeny of registered sires and dams and definitely recorded in the calf register of the breed society represented; proof of foregoing must be supplied in every case.
3. The pedigree of all stock, excepting Fat Cattle, must be stated on the certificate of entry. This does not apply in the case of herd book foundation stock.
4. Exhibitors of Fat Cattle must state on the certificate of entry the name of the breeder, where fattened, and the food upon which the cattle have been kept during the 12 months previous to the Exhibition.
5. Fat Cattle (unless otherwise stated) must not exceed four years old.
6. All cows in the Stud Beef Classes three years old and over, in accordance with the Show Regulations, must be in calf or show signs of having been a breeder. As proof of the latter provision the calf must have been registered with a recognised Herd Book Society during the past 12 months.
7. The exhibitors of dry cows in breeding classes must supply, before judging, a certificate that the cow has calved at least nine months prior to the date of exhibition and has been at least six months in calf.
8. Any cow, entered as dry, if in milk at the time of competition, may compete as a wet cow, and vice versa.
9. All cows entered in the Cow in Milk Classes will be milked dry at 4.30 p.m., Sunday, 21st March, when an inspection will be made. Any cow which, in the opinion of the Stewards, is carrying excessive milk shall be debarred from competition. Should the Judge require any cow to be milked out before making his award, same shall be done.
10. A heifer is defined as being under three years old and as not having had a calf.
11. No staining or colouring of horns or skin of any animal entered for the Show will be allowed.
12. Cattle which are not thoroughly tractable to lead will not be admitted to the ground.
13. All bulls, 12 months old or over, must have rings and be provided with leads, and all females, except Fat Cows, must be provided with strong halters and be thoroughly broken to lead.
14. Exhibitors in the Stud Beef Cattle Section will be allowed up to FIVE entries in each Class. In Dairy Breeds and Fat Cattle Classes the maximum number will be THREE, unless otherwise specified.
15. An animal cannot be taken from a pen to make a single exhibit.
16. Judges to be instructed that all cases of doubtful age shall be referred by them to the Stewards before the awards are made. The age of stud animals shall be governed by the certificate issued by the breed Society with which the animal is registered. Where a doubt is raised concerning the age of Fat Cattle, the dentition will be taken or a calf registration certificate issued by the breed Society with which the animal is registered.

Show Animals covered for 14 days, including Transit to and from Farm. YORKSHIRE INSURANCE CO., LTD. Office on Ground. Essentially the Farmers' Office.

Sec. 2—CATTLE—(Continued).

17. The judge shall disqualify an animal entered as a bull if, in his opinion, the animal is not entire. The Chief Steward of the relative section may draw the judge's attention to any such apparent defect.

18. In all dairy classes, Cows in Milk, also Pens and Specials where Cows in Milk are competing, shall be judged first. The Champion and Reserve Champion Dairy Females to be judged immediately after the two and under three years' old class is judged.

19. A dehorned animal, competing in the dairy cattle classes, shall not be penalised for the absence of horns.

20. In awarding the Championship, the first prize winner of the relative sex in each class of the relative Sub-section shall be eligible to compete provided that the first prize winner in the case of dairy breeds is twenty-four months old or over. All first prize animals in pens may compete for Championship prizes.

In awarding the Reserve Championship, the first prize winner of the relative sex in each class of the relative Sub-section, other than the exhibit to which the Championship has been awarded, shall be eligible to compete together with the second prize winner in the class in which the Champion was awarded first prize provided that no exhibit, in the case of dairy breeds, shall be eligible to compete for the Championship or Reserve Championship unless it is over the age of twenty-four months.

In awarding the Junior Championship in the beef breeds, the first prize winner of the relative sex in each class of the relative Sub-section shall be eligible to compete provided that no exhibit shall be eligible to compete for the Junior Championship if it is over the age of eighteen months.

In awarding the Reserve Junior Championship in the beef breeds, the first prize winner of the relative sex in each class of the relative Sub-section, other than the exhibit to which the Junior Championship has been awarded shall be eligible to compete together with the second prize winner in the class in which the Junior Champion was awarded first prize provided that no exhibit shall be eligible to compete for the Reserve Junior Championship if it is over the age of eighteen months.

If a Champion or Junior Champion shall be disqualified or shall be found to be unqualified to compete in the class for which it was entered, or to compete for the Championship or Junior Championship as the case may be, then the Championship or Junior Championship shall be awarded to the animal which was awarded the Reserve Championship or Reserve Junior Championship as the case may be.

21. Any cattle not fed or watered by the exhibitor or his agent shall be fed and watered by the Society, and the cost charged to the owner or selling agent.

22. Exhibits except prize winners, can be removed from the ground after 5 p.m. on the day of judging. Prize winners shall remain on exhibition until 3 p.m. on Tuesday, 30th March.

23. In all classes where only two or three prizes are offered Very Highly Commended and Highly Commended cards and ribbons may be awarded at the discretion of the Judge.

24. To enable the necessary stalls to be prepared, each exhibitor of cattle must, when forwarding entries, state on the certificate of entry the total number of cattle he will be sending to the Show. No cattle can compete in any class additional to those for which they are entered on the certificate of entry.

PARADES.

Cattle must parade daily when called upon by the Superintendent. This rule will be strictly enforced. Any exhibitor who fails to parade his cattle when called upon to do so shall forfeit all prize money (if any) won by him, and be liable to a fine of five pounds (£5) for each animal not paraded.

In the Beef Cattle Section, the breed represented by the Champion Steer will lead the Parade each year. Where the Champion Steer is a cross between two pure breeds, whichever of the two pure breeds last led a Parade in the preceding years, shall be invited to lead the Parade. Dairy Cattle shall be governed by the order of the Auction Sale draw.

ATTENTION IS DRAWN TO REGULATIONS.

69. All protests as to the age of animals shall be referred to the Stewards who may call on the Society's Veterinary Surgeon for report, and shall be settled on his and other evidence by the Council, whose decision is final without recourse as already provided.

67. All exhibits (cattle excepted) sold at the Exhibition, or prior to their return to the owner's residence, will be subject to 1 per cent. commission if sold by auction or 5 per cent. commission if sold privately, on the gross amount of the sale.

HOSPITAL PENS.

Exhibitors desirous of using Hospital Pens for sick or calving stock are requested to apply to the Cattle Superintendent.

Beef Cattle.

Judging to start on Friday, 19th March, at 2 p.m. — Fat Cattle.
Saturday, 20th March, at 9 a.m. — Shorthorns, He refords, Devons, Aberdeen-Angus, and Red Polls.
Monday, 22nd March, at 9 a.m. — Poll Shorthorns, Polled Herefords, and Dairy Cattle.

SHORTHORNS.

Judge:
W. Biggar,
"Grange Farm,"
Castle-Douglas,
Kirkcudbrightshire,
Scotland.
Associate:
D. E. Patterson,
Goolma, N.S.W.

Stewards:
E. S. Playfair (Chief)
D. G. Munro
(Paraders' Selector)
E. K. Bowman
Lt.-Col. R. Morell
K. Howarth
E. K. Vickery
T. P. Willsallen

All bulls, irrespective of age, must have been finally accepted for registration in a herd book for Shorthorns recognised by the R.A.S. of N.S.W., and proof of registration must accompany all entries for the Show. All females not of age for registration must be the progeny of registered sires and dams and definitely recorded in the calf register of the breed society; proof of

the foregoing must be supplied in every case. For particulars of the Shorthorn Herd Book of Australia, apply to Secretaries — G. C. Somerville, Endeavour House, 33 Macquarie Place, Sydney; L. Monod, Temple Court, Collins-st., Melbourne; I. Grant, 239 Queen-st., Brisbane.

CHAMPIONS, 1940-41, 1947.

BULL —

- 1940 D. R. McCaughey, Coonong Hector, 2931.
- 1941 D. R. McCaughey, Coonong Keyman, 3135.
- 1942-46 Show abandoned owing to war conditions.
- 1947 C. P. Fairbairn and Co., Woomargama Kansas, 3727.

Live Stock Insured—Lowest Rates—Liberal Conditions. YORKSHIRE INSURANCE CO., LTD., 14 Spring St., Sydney.

Sec. 2—CATTLE—Shorthorns (Continued).

COW —

- 1940 A. R. Withers, Nalpa Dorothy 26th, 8120.
- 1941 Peel River Land and Mineral Co., Ltd., Peel Maid of Promise, 8249.
- 1942-46 Show abandoned owing to war conditions.
- 1947 H. C. and J. C. Taylor, Turanville Ruby's Gift 26th.

NOVICE CLASSES.

DEFINITION OF NOVICE CLASSES.

For breeders who have never won a first prize, in other than the Novice Class, with an animal of their own breeding at any Royal Show, Sydney, Melbourne, Adelaide, Perth, Brisbane, Hobart, or New Zealand. Imported animals are not eligible. For the purpose of these classes the breeder of the exhibit is the owner of the dam at the date when she was served to produce the exhibit. Each exhibit must have been entered in the Calf Register.

CLASS 1—(Special Prizes)—Bull, 18 months old and under 2 years. First prize, £4 10s.; second prize, £2 10s.; third prize, £1 10s.; fourth prize, Society's Ribbon.

- 1. McDONALD, Mrs. J. L. Stirling Bandler, Vol. 14, rd. (7); 1:6:46; bred by exhibitor; s. Binnia Royal Standard, 3440, d. Coonong Maple, 9982.
- 2. McDONALD, Mrs. J. L. Stirling Bannerman, Vol. 14, rd.rn. (4); 15:3:46; bred by exhibitor; s. Binnia Royal Standard, 3440, d. Hillsborough Elizabeth, 10,677.
- 3. McILRATH, W. Bangheet Masterpiece, Vol. 14, rn. (32); 22:3:46; bred by exhibitor; s. Turanville Martingale, 3417, d. Nandewar Queen 19th, 9666.

CLASS 2—(Special Prizes)—Bull, 12 months old and under 18 months. First prize, £4 10s.; second prize, £2 10s.; third prize, £1 10s.; fourth prize, Society's Ribbon.

- 4. HOPE Mrs. T. Cairn Ban Conscript, Vol. 14, rd. (11); 18:9:46; bred by exhibitor; s. Coombing Park Firefly 3rd, 3276, d. Cairn Ban Coquette 2nd, 8949.
- 5. McDONALD, Mrs. J. L. Stirling Bridegroom, Vol. 14, rd. (10); 25:9:46; bred by exhibitor; s. Tarvas Mandarin (imp. — 330,706, C.H.B.), d. Mittabah Tariff 2nd, 9614.

6. SMITH, A. A. Forest Royal Robbie, Vol. 14, rd. (118); 20:12:46; bred by exhibitor; s. Coombing Royal Robin 2nd, 3257, d. Logan Cora 7th, 6634.

7. SMITH, A. A. Forest Royal Robin 3rd, Vol. 14, rd. (J3); 18:1:47; bred by exhibitor; s. Coombing Royal Robin 2nd, 3257, d. Forest Marguerite, 9922.

8. YOUNG, R. A. Revelstoke Renown, Vol. 14, rd. (1); 11:11:46; bred by exhibitor; s. Coonong Lucrative, 3515, d. Banool Cherrywood, 11,204.

CLASS 3—(Special Prizes)—Bull, 6 months old and under 12 months. First prize, £4 10s.; second prize £2 10s.; third prize, £1 10s.; fourth prize, Society's Ribbon.

- 9. CAMPBELL, E. and N. Billabula Clive, Vol. 14, rn. (26); 4:3:47; bred by exhibitor; s. Lachlan Favourite, 3334, d. Weddin Rose 6th, 7366.
- 10. FLEMING, T. H. Russley Duke 30th, 3892, rd. (90); 26:3:47; bred by exhibitor; s. Nalpa March On 23rd, 2988, d. Turanville Red Rose 13th, 8099.
- 11. FLEMING, T. H. Russley Outstanding 3rd, 3894, rd. rn. (93); 9:3:47; bred by exhibitor; s. Coonong Outstanding, 3559, d. Macquarie Vixen 41st, 11,369.
- 12. FLEMING, T. H. Russley Outstanding 4th, 3895, rn. (94); 15:3:47; bred by exhibitor; s. Coonong Outstanding, 3559, d. Nalpa Dorothy 197th, 11,373.

(Special Prize) — £5 5s., presented by the WHITNEY PASTORAL COMPANY, PTY., LTD., "Coombing Park," Carcoar, N.S.W., for the best exhibit in Classes 1, 2, and 3.

OPEN CLASSES.

CLASS 4—Bull, 3 years old and over. First prize, £6; second prize, £4; third prize, £2.

- 13. McCaughey, D. R. Coonong O.B.E., 3676, rd. (41S); 4:10:44; bred by exhibitor; s. Coonong Legionaire, 3344, d. Cabrossie Broadhooks Landlady (imp.), 5413.
- 14. MUSTON, K. Coombing Autocrat, 3255, rn. (226); 2:1:41; bred by Whitney Pastoral Co. Pty., Ltd., Carcoar, N.S.W.; s. Aldsworth Royal Prince (imp. — 274,419, C.H.B.), d. Coonong Rose 2nd, 6336.
- 15. PATTERSON, K. J. Weddin Convoy, 3424, rd. (290); 1:5:43; bred by Mrs. H. M. Carter, Young, N.S.W.; s. Weddin Aviator, 3246, d. Weddin Mulberry, 7161.
- 16. TAYLOR, H. C. and J. C. Tarvas Mandarin (imp. — 330,706, C.H.B.), rn. (A8 8); 13:3:43; bred by D. Webster, Aberdeenshire, Scotland; s. Norseman (313,499, C.H.B.), d. Tarvas Maude (224,380, C.H.B.).

CLASS 5—Bull, 2 years old and under 3 years. First prize, £6; second prize, £4; third prize, £2.

- 17. CAMPBELL, E. and N. Spring Hill Sir Francis, 3771, rd. (21); 28:8:45; bred by J. M. Sullivan, Yering, Vic.; s. Coonong Laureate, 3192, d. Coonong Fragrance, 8909.
- 18. FLEMING, T. H. Russley Outstanding, 3893, rd. (65); 20:2:46; bred by exhibitor; s. Coonong Outstanding, 3559, d. Nalpa Dorothy 167th, 10,689.
- 19. LITHGOW and ROSS. Dauntless Royal, 3813, rn. (8). 24:8:45; bred by exhibitors; s. Coonong Nobleman, 3490, d. Coonong Rosetta, 10,297.

LIVE STOCK INSURANCE—Transit Sea or Rail — Any Part of the World — YORKSHIRE INSURANCE CO. LTD.

Sec. 2—CATTLE—Shorthorns (Continued).

20. McDONALD, Mrs. J. L. Stirling Angus, Vol. 14, rn. (2); 30:10:45; bred by exhibitor; s. Segenhoe Aristocrat, 3564, d. Coonong Nanette, 9985.
21. MUSTON, K. Wangi Commando, Vol. 14, rn. (16); 10:10:45; bred by exhibitor; s. Coombing Autocrat, 3255, d. Nalpa Dorothy 107th, 9175.
22. PATTERSON, K. J. Kinkuna Charles, 3906, rd (20); 8:1:46; bred by exhibitor; s. Weddin Convoy, 3424, d. Pinaroo Moss Rose, 10,627.
23. WALKER, J., ESTATE OF. Kaluga Laurence, 3758, rn. (K31); 23:8:45; bred by exhibitor; s. Coombing Park Firefly 4th, 3380, d. Kaluga Brocade 2nd, 8166.
- CLASS 6—Bull, 21 months old and under 2 years. First prize, £6; second prize, £4; third prize £2.**
24. DUGDALE, L. M. Banool Flatterer, 3826, rd. (68); 12:4:46; bred by exhibitor; s. Coonong Lord Lieutenant, 3370, d. Banool Sunset, 10,604.
25. FAIRBAIRN, C. P. and CO. Woomargama Landlord, 3873, rd. and w. (F3); 17:3:46; bred by exhibitors; s. Coonong Grenadier, 2717, d. Woomargama Fairy 3rd, 9546.
26. FAIRBAIRN, C. P., and CO. Woomargama Leviathan, 3875, rd. (F12); 27:4:46; bred by exhibitors; s. Coonong Napoleon, 3463, d. Woomargama Snow White, 8035.
27. HOOD, F. Kywanna Ironclad, Vol. 14, rd. (50); 28:3:46; bred by exhibitor; s. Kywanna Prince Rupert, 3477, d. Coonong Molly 4th, 10,670.
28. KILLEN, E. L. Antrim Magna Charta, 3671, rd. (M1); 20:3:46; bred by exhibitor; s. Edellyn Royal Leader 4th (imp. U.S.A.), 3576, d. Thalia Golden Drop (imp.), 7022.
29. KILLEN, E. L. Antrim Mountbatten, 3673, rd. (M2); 24:4:46; bred by exhibitor; s. Edellyn Royal Leader 4th (imp. U.S.A.), 3576, d. Antrim Princess Royal 3rd, 7917.
30. McDONALD, Mrs. J. L. Stirling Bandler, Vol. 14, rd. (7); 1:6:46; bred by exhibitor; s. Binnia Royal Standard, 3440, d. Coonong Maple, 9982.
31. McDONALD, Mrs. J. L. Stirling Bannerman, Vol. 14, rd. rn. (4); 15:3:46; bred by exhibitor; s. Binnia Royal Standard, 3440, d. Hillsborough Elizabeth, 10,677.
32. McILRATH, W. Bangheet Masterpiece, Vol. 14, rn. (32); 22:3:46; bred by exhibitor; s. Turanville Martingale, 3417, d. Nandewar Queen 19th, 9666.
- CLASS 7 — Bull, 18 months old and under 21 months. First prize, £4 10s.; second prize, £2 10s.; third prize, £1 10s.; fourth prize, Society's Ribbon.**
33. CHAUNCY, WATSON, and CHAUNCY, Mesdames. Wilandspey Guardsman, Vol. 14, rn. (O4); 28:7:46; bred by exhibitors; s. Wilandspey Grenadier, 3510, d. Caliope Cinderella 7th, 9042.
34. DUGDALE, L. G. Blakeston Elegance, 3815, rn. (96); 23:8:46; bred by exhibitor; s. Coonong Lieutenant, 3208, d. Blakeston Rose 18th, 10,124.
35. FAIRBAIRN, C. P., and Co. Woomargama Loadstar, Vol. 14, rd. (F36); 19:8:46; bred by exhibitors; s. Coonong Napoleon, 3463, d. Kaluga Verbena, 6530.
36. HOOD, F. Kywanna Coeur De Lion, Vol. 14, rn. (52); 6:6:46; bred by exhibitor; s. Calool Jupiter, 3571, d. Coonong Campanula 2nd, 11,127.
37. KILLEN, E. L. Antrim Montgomery, 3672, rd. (M3); 15:6:46; bred by exhibitor; s. Edellyn Royal Leader 4th (imp. U.S.A.), 3576, d. Antrim Clipper, 10,768.
38. LITHGOW and ROSS. Dauntless Classic, 3918, rn. (20), 22:6:46; bred by exhibitors; s. Coonong Nobleman, 3490, d. Dauntless Clara, 10,735.
39. LLOYD-JONES, O. Hambleton Standard, 382, rn. (96); 20:7:46; bred by exhibitor; s. Hambleton Royal Standard, 3560, d. Hambleton Primrose, 10,231.
40. McCAUGHEY, D. R. Coonong Q.M.G., Vol. 14, rd. (25U); 19:6:46; bred by exhibitor; s. Coonong Legionaire, 3344, d. Coonong Orange Flower, 8995.
41. PATTERSON, K. J. Kinkuna Sound 2nd, 3908, rd. (38); 6:8:46; bred by exhibitor; s. Weddin Convoy, 3424, d. Pinaroo Lady Gazelle, 10,249.
42. PATTERSON, K. J. Kinkuna State, 3909, rd. (36); 4:8:46; bred by exhibitor; s. Weddin Convoy, 3424, d. Pinaroo Mossy 2nd, 10,250.
43. RAPER, W. R. Calool Lord, Vol. 14, rd. rn. (117); 20:7:46; bred by exhibitor; s. Coombing Double Event, 3675, d. Calool Duchess 3rd, 11,011.
44. TAYLOR, H. C. and J.C. Turanville Master Crown 3rd, 3861, rd. (L2); 2:7:46; bred by exhibitors; s. Calrossie Masterpiece (imp. — 290,876, C.H.B.), d. Turanville Coronet 63rd, 8025.
- CLASS 8 -- Bull, 15 months old and under 18 months. First prize, £4 10s.; second prize, £2 10s.; third prize, £1 10s.; fourth prize, Society's Ribbon; fifth prize, Society's Ribbon.**
45. CAMPBELL, E. and N. Lochinver Genial, Vol. 14, w. (612); 15:10:46; bred by Williamson Bros., Carisbrook, Vic.; s. Calool Helmsman, 3460, d. Lochinver Duchess 27th, 7969.
46. CARTER, J. and T. Weddin Firstling, Vol. 14, rn. (415); 9:10:46; bred by Estate of Mrs. H. M. Carter, Young, N.S.W.; s. Weddin Dreadnought, 3682, d. Weddin Grand Duchess 7th, 8462.

YORKSHIRE INSURANCE CO., LTD., 14 Spring St., Sydney.—Branches and Agencies throughout the World. Live Stock, Fire, Marine & Accident.

Sec. 2—CATTLE—Shorthorns (Continued).

47. DAVIES, J., and SONS. Munduney Knightage, 3916, rd. (601); 16:10:46; bred by exhibitors; s. Coonong Loadstar, 3345, d. Munduney Countess 20th, 11,103.
48. DUGDALE, L. G. Blakeston Evatt, 3932, rd. (99); 23:9:46; bred by exhibitor; s. Coonong Ian, 3034, d. Merrimu Lady Vera 3rd, 6695.
49. DUGDALE, L. M. Banool Frantic, 3934, rd. (90); 23:11:46; bred by exhibitor; s. Coonong Lord Lieutenant, 3370, d. Glenkyron Duchess of Derrimut 95th, 7664.
50. FAIRBAIRN, C. P., and Co. Woomargama Lancaster, Vol. 14, rn. (F56); 4:11:46; bred by exhibitors; s. Coonong Napoleon, 3463, d. Woomargama Alice, 10,345.
51. FAIRBAIRN, C. P., and CO. Woomargama Liberal, Vol. 14, w. (F53); 4:10:46; bred by exhibitors; s. Coonong Grenadier, 2717, d. Woomargama Broadhooks Catherine, 10,193.
52. HOLMES, N. J. Yarras Captain, 3910, rd. (S33); 11:9:46; bred by exhibitor; s. Yarras Prince Charming 65th, 3663, d. Coonong Camelia 5th, 9261.
53. HOLMES, N. J. Yarras Count Primrose 26th, 3912, rd. rn. (S30); 6:9:46; bred by exhibitor; s. Coonong Masterkey, 3429, d. Yarras Primrose 11th, 10,363.
54. HOLMES, N. J. Yarras Glengarry 68th, 3913, rn. (S32); 10:9:46; bred by exhibitor; s. Coonong Masterkey, 3429, d. Yarras Lady Glengarry 55th, 8369.
55. HOPE, Mrs. T. Cairn Ban Conscript, Vol. 14, rd. (11); 18:9:46; bred by exhibitor; s. Coombing Park Firefly 3rd, 3276, d. Cairn Ban Coquette 2nd, 8949.
56. LITHGOW and ROSS. Dauntless Butterscotch, 3917, rd. (26); 25:10:46; bred by exhibitors; s. Coonong Nobleman, 3490, d. Buttercup (imp.), 7350.
57. LITHGOW and ROSS. Dauntless Morn, 3919, rd. (27); 25:10:46; bred by exhibitors; s. Coonong Nobleman, 3490, d. Lockslea Queen of Morn 14th, 10,869.
58. LLOYD-JONES, O. Hambleton Javelin, Vol. 14, rd. (136); 11:9:46; bred by exhibitor; s. Antrim Javelin, 3473, d. Hambleton Cynthia, 8812.
59. McCAUGHEY, D. R. Coonong Quebec, Vol. 14, rd. (51U); 26:10:46; bred by exhibitor; s. Coonong Legionaire, 3344, d. Coonong Mulberry 6th, 7320.
60. McCAUGHEY, D. R. Coonong Quiberon, Vol. 14, rd. (39U); 25:9:46; bred by exhibitor; s. Coonong O.B.E., 3676, d. Coonong Marigold 4th, 11,026.
61. McCAUGHEY, D. R. Coonong Quixotic, Vol. 14, rd. rn. (35U); 9:9:46; bred by exhibitor; s. Coonong Legionaire, 3344, d. Coonong Flossy, 10,876.
62. McCAUGHEY, D. R. Coonong Quondong, Vol. 14, rd. (34U); 5:9:46; bred by exhibitor; s. Coonong Officer Commanding, 3574, d. Coonong Playgirl 2nd, 10,877.
63. McDONALD, Mrs. J. L. Stirling Bridegroom, Vol. 14, rd. (10); 25:9:46; bred by exhibitor; s. Tarvas Mandarin (imp. — 330,706, C.H.B.), d. Mittabah Tariff 2nd, 9614.
64. PATTERSON, K. J. Kinkuna Hopper, 3907, rd. (41); 26:11:46; bred by exhibitor; s. Weddin Convoy, 3424, d. Forest Mossy, 8933.
65. RAPER, W. R. Calool Leader, Vol. 14, rd. (126); 8:9:46; bred by exhibitor; s. Munduney Emblem, 3238, d. Calool Princess Helena 2nd, 8880.
66. RAPER, W. R. Calool Legacy, Vol. 14, w. (124); 2:9:46; bred by exhibitor; s. Coombing Double Event, 3675, d. Calool Princess Helena 9th, 11,013.
67. RAPER, W. R. Calool Legislator, Vol. 14, rd. (133); 18:10:46; bred by exhibitor; s. Munduney Emblem, 3238, d. Calool Summertown 3rd, 9415.
68. SIMPSON, F. S. Gunnawarra Hailstorm, Vol. 14, w. (E9); 15:11:46; bred by exhibitor; s. Gunnawarra Autocrat 3rd, 3670, d. Clifton Grand Duchess 45th, 9167.
69. WHITNEY PASTORAL CO. PTY., LTD. Coombing Charmer, rd. (307); 13:9:46; bred by exhibitors; s. Coombing Park Firefly 3rd, 3276, d. Coombing Lovely, 6309.
70. WHITNEY PASTORAL CO. PTY., LTD. Coombing Comet, Vol. 14, rd. (306); 3:10:46; bred by exhibitors; s. Coombing Park Firefly 3rd, 3276, d. Coombing Charming Oxford 11th, 10,060.
71. WILLIAMSON BROS. Lochinver Gamester, 3922, rd. (616); 15:11:46; bred by exhibitors; s. Calool Helmsman, 3460, d. Lochinver Lady Weston 47th, 10,647.
72. WILLIAMSON BROS. Lochinver Gavel, 3924, rn. (617); 17:11:46; bred by exhibitors; s. Calool Helmsman, 3460, d. Lochinver Lady Weston 42nd, 9398.
73. WILLIAMSON BROS. Lochinver Gordon, 3925, rn. (613); 17:10:46; bred by exhibitors; s. Calool Helmsman, 3460, d. Lochinver May Queen 11th, 7973.
74. WILLIAMSON BROS. Lochinver Grandeur, 3926, w. (615); 13:11:46; bred by exhibitors; s. Calool Helmsman, 3460, d. Lochinver Princess 128th, 9402.
75. WILLIAMSON BROS. Lochinver Grenadier, 3835, rd. (68); 8:9:46; bred by exhibitors; s. Calool Helmsman, 3460, d. Lochinver May Queen 16th, 9713.
76. YOUNG, R. A. Revelstoke Renown, Vol. 14, rd. (1); 11:11:46; bred by exhibitor; s. Coonong Lucrative, 3515, d. Banool Cherrywood, 11,204.

Live Stock Insured—Lowest Rates—Liberal Conditions. YORKSHIRE INSURANCE CO., LTD., 14 Spring St., Sydney.

CountryLife

STOCK & STATION JOURNAL

THE BRIGHTEST AND MOST INTERESTING RURAL WEEKLY IN N.S.W.

Profusely Illustrated and Featuring Each Week

Wool and Stock Markets; Pastoral Conditions and Developments; Seasonal Forecasting; Special Articles on Sheep, Wool, Lamb, Cattle, Dairy and Poultry Industries; Activities of the Graziers' Association and other Kindred Organisations; Detailed Reports of Country Shows, etc., etc.

Annual Post Free Subscription, £1.

ON SALE PRINCIPAL NEWSAGENTS

or from

COUNTRY LIFE NEWSPAPER CO. LIMITED

60A PITT STREET - SYDNEY

CLASS 9 — Bull, 12 months old and under 15 months. First prize, £4 10s.; second prize, £2 10s.; third prize, £1 10s.; fourth prize, Society's Ribbon; fifth prize, Society's Ribbon.

77. DUGDALE, L. M. Banool Factotum, 3933, rd. (93); 27:12:46; bred by exhibitor; s. Coonong Lord Lieutenant, 3370, d. Glencoe Matilda's Jennifer, 9695.
78. DUGDALE, L. M. Banool Gladiator, 3828, w. (96); 9:1:47; bred by exhibitor; s. Coonong Ian, 3034, d. Yin Barun Clipper 11th, 7640.
79. DUGDALE, L. M. Banool Grand, 3935, w. (98); 14:1:47; bred by exhibitor; s. Coonong Ian, 3034, d. Coonong Augustine 3rd.
80. FAIRBAIRN, C. P. and CO. Woomargama Lord Clive, Vol. 14, rd. (F61); 21:12:46; bred by exhibitors; s. Coonong Napoleon, 3463, d. Coonong Crocus Maid, 10,348.
81. FAIRBAIRN, C. P., and Co. Woomargama Maestro, Vol. 14, rd. (G4); 20:1:47; bred by exhibitors; s. Coonong Napoleon, 3463, d. Woomargama Lady Weston 6th, 10,352.
82. HOOD, F. Kywanna Fandango, Vol. 14, rd. (60); 23:12:46; bred by exhibitor; s. Kywanna Prince Rupert, 3477, d. Coonong Fanciful 4th, 10,667.
83. HOOD, F. Kywanna Redwood, Vol. 14, rd. (61); 24:12:46; bred by exhibitor; s. Kywanna Prince Rupert, 3477, d. Coonong Cherrywood 3rd, 10,587.
84. LITHGOW and ROSS. Dauntless Prism, 3920, rn. (31); 8:12:46; bred by exhibitors; s. Coonong Nobleman, 3490, d. Lochinver Princess 146th, 10,428.
85. McCAUGHEY, D. R. Coonong Regent, Vol. 14, rd. (4V); 13:1:47; bred by exhibitor; s. Coonong Kiltie, 3213, d. Coonong Pancake 2nd, 8086.
86. McCAUGHEY, D. R. Coonong Ringleader, Vol. 14, rd. (7V); 12:2:47; bred by exhibitor; s. Coonong Legionaire, 3344, d. Coonong Luida 2nd, 8601.
87. McCAUGHEY, D. R. Coonong Rufus, Vol. 14, rd. rn. (8V); 16:2:47; bred by exhibitor; s. Coonong Legionaire, 3344, d. Coonong Martha 2nd, 7748.
88. RAPER, W. R. Calool Legend, Vol. 14, rd. (135); 29:12:46; bred by exhibitor; s. Munduney Emblem, 3238, d. Spring Hill Chrysanthemum, 11,247.
89. WHITNEY PASTORAL CO. PTY., LTD. Coombing Clarion, rd. (308); 23:1:47; bred by exhibitors; s. Coombing Park Firefly 3rd, 3276, d. Coombing Park Princess Royal 3rd, 9632.
90. WILLIAMSON BROS. Lochinver Galaxy, 3921, rn. (618); 2:12:46; bred by exhibitor; s. Calool Helmsman, 3460, d. Lochinver Duchess 40th, 10,645.
91. WILLIAMSON BROS. Lochinver Gypsy Prince, 3927, rn. (622); 23:12:46; bred by exhibitors; s. Calool Helmsman, 3460, d. Lochinver Lady Weston 35th, 7353.

CLASS 10 — Bull Calf, 6 months old and under 12 months. First prize, £4; second prize, £2; third prize, £1; fourth prize, Society's Ribbon.

92. CAMPBELL, E. and N. Billabula Clive, Vol. 14, rn. (26); 4:3:47; bred by exhibitor; s. Lachlan Favourite, 3334, d. Weddin Rose 6th, 7366.
93. CARTER, J. and T. Weddin Gladiator, Vol. 14, rn. (420); 16:3:47; bred by Estate of Mrs. H. M. Carter, Young, N.S.W.; s. Ormonde (imp. — 278,752, C.H.B.), d. Weddin Emily 2nd, 11,568.
94. DUGDALE, L. M. Banool Grenadier, 3936, rd. rn. (104); 16 4:47; bred by exhibitor; s. Coonong O.B.E., 3676, d. Coonong Fairy Lady 2nd, 11,417.
95. FAIRBAIRN, C. P., and CO. Woomargama Magnate, Vol. 14, rd. (G11); 11:3:47; bred by exhibitors; s. Coonong Napoleon, 3463, d. Coonong Ruth, 8536.
96. FLEMING, T. H. Russley Duke 30th, 3892, rd. (90); 26:3:47; bred by exhibitor; s. Nalpa March On 23rd, 2988, d. Turanville Red Rose 13th, 8099.
97. FLEMING, T. H. Russley Outstanding 3rd, 3894, rd. rn. (93); 9:3:47; bred by exhibitor; s. Coonong Outstanding, 3559, d. Macquarie Vixen 41st, 11,369.
98. FLEMING, T. H. Russley Outstanding 4th, 3895, rn. (94); 15:3:47; bred by exhibitor; s. Coonong Outstanding, 3559, d. Nalpa Dorothy 197th, 11,373.
99. HOOD, F. Kywanna Rambler, Vol. 14, rd. rn. (62); 4:3:47; bred by exhibitor; s. Kywanna Paul, 3414, d. Coonong Broadhooks Rose, 10,586.
100. McCAUGHEY, D. R. Coonong Red Monarch, Vol. 14, rd. (18V); 18:4:47; bred by exhibitor; s. Coonong Legionaire, 3344, d. Coonong Fancy Maid, 8083.
101. McCAUGHEY, D. R. Coonong Roan Baron, Vol. 14, rd. rn. (16V); 1:4:47; bred by exhibitor; s. Coonong Legionaire, 3344, d. Coonong Lustre 4th, 9049.
102. PATTERSON, K. J. Kinkuna Desire, Vol. 14, rd. (50); 2:4:47; bred by exhibitor; s. Weddin Convoy, 3424, d. Pinaroo Betty, 10,626.
103. RAPER, W. R. Calool Monarch, Vol. 14, rn. (143); 5:4:47; bred by exhibitor; s. Munduney Emblem, 3238, d. Calool Butterfly 2nd, 8075.
104. TAYLOR, H. C. and J. C. Turanville Libretto, Vol. 14, rn. (L59); 28:3:47; bred by exhibitors; s. Tarvas Mandarin (imp. — 330,706, C.H.B.), d. Turanville Beauty 30th, 7521.
105. TAYLOR, H. C. and J. C. Turanville Libretto, Vol. 14, rd. (L 63); 8:4:47; bred by exhibitors; s. Tarvas Mandarin (imp. — 330,706, C.H.B.), d. Turanville Bouncing Queen 48th, 8632.

106. WHITNEY PASTORAL CO. PTY., LTD. Coombing Chivalry, Vol. 14, w. (312); 21:3:47; bred by exhibitors; s. Coonong K.C.B., 3183, d. Coombing Amenity 6th, 9515.

107. WHITNEY PASTORAL CO. PTY., LTD. Coombing Constant, Vol. 14, rn. (311); 4:3:47; bred by exhibitors; s. Coonong K.C.B., 3183, d. Coombing Empress 6th, 8417.

108. WHITNEY PASTORAL CO. PTY., LTD. Coombing Counteraction, Vol. 14, rd. (314); 18:3:47; bred by exhibitors; s. Coonong K.C.B., 3183, d. Coombing Lovely 3rd, 10,153.

109. WILLIAMSON BROS. Lochinver Henry, 3930, w. (74); 7:3:47; bred by exhibitors; s. Calool Helmsman, 3460, d. Lochinver Princess 156th, 11,299.

Junior Champion Prize — Royal Easter Show Medallion, Society's Ribbon, and Cup. The Cup, value £5 5s., is presented by MR. D. R. McCAUGHEY, "BORAMBOLA PARK," WAGGA, N.S.W., and Society's Ribbon for the best Shorthorn bull not exceeding 18 months old.

Junior Reserve Champion — Society's Ribbon.

Champion Prize — Royal Easter Show Medallion, Silver Medal, and Society's Ribbon. Medal presented by THE SHORTHORN SOCIETY OF THE UNITED KINGDOM OF GREAT BRITAIN AND IRELAND, VICTORIA HOUSE, SOUTHAMPTON ROW, LONDON, W.C.1., for the best Shorthorn bull, any age.

Reserve Champion — Society's Ribbon.

NOVICE CLASSES.

(See definition of head of Breed Classes.)

CLASS 11—(Special Prizes)—Heifer, 18 months old and under 2 years. First prize, £4 10s.; second prize, £2 10s.; third prize, £1 10s.

110. FLEMING, T. H. Russley Heath Jollity 7th, rd. (76); 5:7:46; bred by exhibitor; s. Nalpa March On 23rd, 2988, d. Turanville Heath Jollity 24th, 8095.

111. FLEMING, T. H. Russley Heath Jollity 8th, w. (79); 15:7:46; bred by exhibitor; s. Nalpa March On 23rd, 2988, d. Turanville Heath Jollity 19th, 7071.

CLASS 12—(Special Prizes)—Heifer, 12 months old and under 18 months. First prize, £4 10s.; second prize, £2 10s.; third prize, £1 10s.

112. FLEMING, T. H. Russley Pippin 7th, rd. (88); 15:1:47; bred by exhibitor; s. Coonong Outstanding, 3559, d. Russley Pippin 4th, 10,696.

113. WALKER, J., ESTATE OF. Kaluga Attractive 3rd, rd. (K88); 6:12:46; bred by exhibitor; s. Coombing Park Firefly 4th, 3380, d. Kaluga Attractive, 7756.

Sec. 2—CATTLE—Shorthorns (Continued).

Welcome!

We look forward to meeting you at the Showground this year, and would welcome you at

LOG CABIN

160 COMMEMORATION AVENUE

And for the benefit of Beef Cattle Clients we have special rooms at

171 KING STREET

(Near Dairy Cattle Sale-ring)

Dairy Cattle and Pig Clients will be welcome at the old venue

KING STREET

(Near Jersey Cattle Pavilion)

NEW ZEALAND LOAN & MERCANTILE AGENCY CO. LTD.

INCORPORATED IN ENGLAND.

38 Bridge St. Sydney.

114. WALKER, J., ESTATE OF. Kaluga Nora 6th. rd. (K80); 15:10:46; bred by exhibitor; s. Coombing Park Firefly 4th, 3380, d. Kaluga Nora 5th, 11,041.

CLASS 13 — (Special Prizes) — Heifer Calf 6 months old and under 12 months. First prize, £4 10s.; second prize, £2 10s.; third prize, £1 10s.

115. CAMPBELL, E. and N. Billabula Clara, rd. (27); 15:6:47; bred by exhibitor; s. Lachlan Favourite, 3334, d. Riverstone Peach, 10,628.

OPEN CLASSES.

CLASS 14 — (No entry).

CLASS 15 — Cow or Heifer, 2 years old and under 3 years. First prize, £4 10s.; second prize, £2 10s.; third prize, £1 10s.

116. FAIRBAIRN, C. P., and CO. Woomargama Jennifer 2nd, rd. (E32); 1: 10: 45; bred by exhibitors; s. Coonong Napoleon, 3463, d. Woomargama Jennifer, 10,404.

117. TAYLOR, H. C. and J. C. Turanville Ruby's Gift 26th, rn. (K1); 2:7:45; bred by exhibitors; s. Coonong Marshal, 3413, d. Turanville Ruby's Gift 15th, 7713.

CLASS 16 — Cow or Heifer, 21 months old and under 2 years. First prize, £4 10s.; second prize, £2 10s.; third prize, £1 10s.

118. CARTER, J. and T. Weddin Avalanche 19th, rd. (394); 29:4:46; bred by Estate of Mrs. H. M. Carter, Young, N.S.W.; s. Weddin Aviator, 3246, d. Weddin Avalanche 15th, 10,800.

119. FAIRBAIRN, C. P., and CO. Woomargama Glitter 4th, rd. (F4); 19:3:46; bred by exhibitors; s. Coonong Napoleon, 3463, d. Woomargama Lass, 7789.

120. PATTERSON, K. J. Kinkuna Lady Commonwealth, rd. rn. (30); 7:5:46; bred by exhibitor; s. Weddin Convoy, 3424, d. Forest Queen 7th, 10,781.

121. TAYLOR, H. C. and J. C. Turanville Shy Dawn 44th, rn. (K55), 25:4:46 bred by exhibitors; s. Coonong Marshal, 3413, d. Turanville Shy Dawn 19th, 7341.

CLASS 17 — Heifer, 18 months old and under 21 months. First prize, £4 10s.; second prize, £2 10s.; third prize, £1 10s.

122. CARTER, J. and T. Weddin Mulberry 23rd, rn. (405); 1:6:46; bred by Estate of Mrs. H. M. Carter, Young, N.S.W.; s. Weddin Aviator, 3246, d. Weddin Mulberry 9th, 10,853.

123. DUGDALE, L. M. Banool Bud 3rd, rn. (74); 8:6:47; bred by exhibitor; s. Coonong Ian, 3034, d. Hambleton Bud 13th, 8986.

124. FAIRBAIRN, C. P., and CO. Woomargama Summerton 28th, rd. (F20); 11:6:46; bred by exhibitors; s. Coonong Napoleon, 3463, d. Woomargama Summerton 10th, 9336.

Sec. 2—CATTLE—Shorthorns (Continued).

125. FLEMING, T. H. Russley Heath Jollity 7th, rd. (76); 5:7:46; bred by exhibitor; s. Nalpa March On 23rd, 2988, d. Turanville Heath Jollity 24th, 8095.

126. FLEMING, T. H. Russley Heath Jollity 8th, w. (79); 15: 7:46; bred by exhibitor; s. Nalpa March On 23rd, 2988, d. Turanville Heath Jollity 19th, 7071.

127. GREEN, N. J. Gunnegalerie Lady Buscot 2nd, rd. (5); 19:8:46; bred by exhibitor; s. Mittabah Jake, 3102, d. Gunnegalerie Lady Buscot, 10,826.

128. McCAUGHEY, D. R. Coonong Missie Maid, rd. (30U) 15:8:46; bred by exhibitor; s. Coonong Legionaire, 3344, d. Coonong Missie 3rd, 10,162.

129. TAYLOR, H. C. and J. C. Kilrush Dorothy, rn. (5); 27:8:46; bred by exhibitors; s. Tarvas Mandarin (imp. — 330,706, C.H.B.), d. Nalpa Dorothy 138th, 11,054.

CLASS 18 — Heifer, 15 months old and under 18 months. First prize, £4 10s.; second prize, £2 10s.; third prize, £1 10s.; fourth prize, Society's Ribbon.

130. DUGDALE, L. G. Blakeston Duchess 7th, rd. rn. (102); 12:10:46; bred by exhibitor; s. Coonong Lieutenant, 3208, d. Glengyron Duchess of Derrimut 150th, 8585.

131. HOOD, F. Kywanna Empress, rd. rn. (56); 20:9:46; bred by exhibitor; s. Kywanna Prince Rupert, 3477, d. Nalpa Empress 25th, 6790.

132. HOOD, F. Kywanna Fairy 3rd, w. (55); 14:9:46; bred by exhibitor; s. Kywanna Prince Rupert 3477 d. Kywanna Fairy Princess 10,169.

133. LITHGOW and ROSS. Dautless Primula, rn. (30) 10:11:46; bred by exhibitors; s. Coonong Nobleman, 3490, d. Brae Burn Princess, 10,426.

134. McCAUGHEY, D. R. Coonong Fragrance 4th, rd. rn. (43U); 4:10:46; bred by exhibitor; s. Coonong Legionaire, 3344, d. Coonong Fancy Lady 7th, 7746.

135. TAYLOR, H. C. and J. C. Turanville Lady Fawsley 37th, w. (L36); 15:10:46; bred by exhibitors; s. Coonong Marshal, 3413, d. Turanville Lady Fawsley 32nd, 10,636.

136. WALKER, J., ESTATE OF. Kaluga Nora 6th, rd. (K80); 15:10:46; bred by exhibitor; s. Coombing Park Firefly 4th, 3380, d. Kaluga Nora 5th, 11,041.

137. WILLIAMSON BROS. Lochinver Emily 4th, rd. (611); 20:10:46; bred by exhibitors; s. Calool Helmsman, 3460, d. Lochinver Emily 2nd, 9394.

CLASS 19 — Heifer, 12 months old and under 15 months. First prize, £4 10s.; second prize, £2 10s.; third prize, £1 10s.; fourth prize, Society's Ribbon.

138. CAMPBELL, E. and N. Lochinver Princess 167th, rn. (614); bred by Williamson Bros., Carisbrook, Vic.; s. Calool Helmsman, 3460, d. Lochinver Princess 107th, 7355.

139. CARTER, J. and T. Weddin Avalanche 20th, rd. l. w. (418); 17:12:46; bred by Estate of Mrs. H. M. Carter, Young, N.S.W.; s. Weddin Conqueror, 3581, d. Weddin Avalanche 12th, 8836.

140. FAIRBAIRN, C. P., and CO. Woomargama Summerton 30th, rd. (F62); 24:12:46; bred by exhibitors; s. Coonong Napoleon, 3463, d. Woomargama Summerton 20th, 11,159.

141. FLEMING, T. H. Russley Pippin 7th, rd. (88); 15:1:47; bred by exhibitor; s. Coonong Outstanding, 3559, d. Russley Pippin 4th, 10,696.

142. KEMELFIELD, J. Wongala Greta, rn. (1); 13:2:47; bred by exhibitor; s. Nalpa Statesman 23rd, 3596, d. Snizort Greta 11th, 11,420.

143. LLOYD-JONES, O. Hambleton Guelder Rose, rd. (266); 19:12:46; bred by exhibitor; s. Antrim Javelin, 3473, d. Hambleton Wild Rose, 9270.

144. LLOYD-JONES, O. Hambleton Keyring, rn. (256); 12:12:46; bred by exhibitor; s. Hambleton Royal Sceptre, 3600, d. Hambleton Kismet, 11,134.

145. PATTERSON, K. J. Kinkuna Ethel 2nd, rd. rn. (44); 18:12:46; bred by exhibitor; s. Weddin Convoy, 3424, d. Forest Ethel, 10,164.

146. TAYLOR, H. C. and J. C. Turanville Ruby's Gift 29th, rn. (L42); 5:1:47; bred by exhibitors; s. Tarvas Mandarin (imp. — 330,706, C.H.B.), d. Turanville Ruby's Gift 15th, 7713.

147. WALKER, J., ESTATE OF. Kaluga Attractive 3rd, rd. (K88); 6:12:46; bred by exhibitor; s. Coombing Park Firefly 4th, 3380, d. Kaluga Attractive, 7756.

148. WILLIAMSON BROS. Lochinver May Queen 33rd, rn. (71); 8:1:47; bred by exhibitors; s. Calool Helmsman, 3460, d. Lochinver May Queen 18th, 9714.

CLASS 20—Heifer Calf, 6 months old and under 12 months. First prize, £4; second prize, £2; third prize, £1; fourth prize, Society's Ribbon.

149. CAMPBELL, E. and N. Billabula Clara, rd. (27); 15:6:47; bred by exhibitor; s. Lachlan Favourite, 3334, d. Riverstone Peach, 10,628.

150. FAIRBAIRN, C. P., and CO. Woomargama Fairy 9th, rn. (G14); 9:5:47; bred by exhibitor, s. Coonong Napoleon, 3463, d. Woomargama Fairy 4th, 9870.

151. McCAUGHEY, D. R. Coonong Fairy Lady 4th, rd. (11V); 4:3:47; bred by exhibitor; s. Coonong Legionaire, 3344, d. Coonong Fairy Fancy 2nd, 8662.

152. McCAUGHEY, D. R. Coonong Fancy Maid 6th, rd. (12V); 13:3:47; bred by exhibitor; s. Coonong Legionaire, 3344, d. Coonong Fancy 2nd, 6325.

YORKSHIRE INSURANCE CO., LTD. — Claims paid by the Company exceed £56,000,000. Insurances effected on Live Stock up to any sum.

In Foal Mares, 30 days from act of Foaling or 12 months. YORKSHIRE INSURANCE CO., LTD., Yorkshire House, 14 Spring St., Sydney. The Farmers' Company.

Sec. 2—CATTLE—Shorthorns (Continued).

153. TAYLOR, H. C. and J. C. Turanville Dowsby Fawsley 12th, rn. (L47); 2:3:47; bred by exhibitors; s. Tarvas Mandarin (imp.—330,706, C.H.B.), d. Turanville Dowsby Fawsley 6th, 7900.
154. WILLIAMSON BROS. Lochinver Princess 169th, rn. (76); 16:3:47; bred by exhibitors; s. Calool Helmsman, 3460, d. Lochinver Princess 155th, 11,298.

Junior Champion Prize — £5 5s., Royal Easter Show Medallion, and Society's Ribbon for the best Shorthorn Heifer not exceeding 18 months old. Prize money presented by the WHITNEY PASTORAL COMPANY, PTY., LTD., "COOMBING PARK," CARCOAR, N.S.W.

131 Junior Reserve Champion — Society's Ribbon. Champion Prize — Royal Easter Show Medallion, the A. J. SIMPSON MEMORIAL TROPHY, and £5. The A. J. SIMPSON MEMORIAL TROPHY, value £26 5s., and replica, value £5 5s., have been presented by the FAMILY OF THE LATE A. J. SIMPSON. The Trophy, before being won outright must be won on two consecutive occasions by the one exhibitor or three times in all. The Trophy shall be held by the winner for the year until within one month of the succeeding Royal Easter Show. The name of each winning exhibitor will be inscribed on the Trophy. The replica will be won outright each year. The prize money is presented by MR. ANTHONY HORDERN, 12 SPRING-ST., SYDNEY, for the best Shorthorn Cow or Heifer, any age.

Previous Winner:—
1947—H. C. and J. C. Taylor.

146 Reserve Champion — Society's Ribbon.

(Special Prize) — "ANTRIM" TROPHY, value £5 5s., presented by MR. E. L. KILLEN, "PINE PARK," MUMBIL, N.S.W., for the best heifer in Classes 16, 17, 18, 19, and 20.

146 CLASS 21 (Special Prize) — The "ROBERT CLARKE SHORTHORN MEMORIAL CUP" — value, £5 5s., presented by MR. ANTHONY HORDERN, 12 SPRING-ST., SYDNEY, for the best two Shorthorn bulls, under two years old, bred and owned by exhibitor. To be judged as two bulls, not a pair. Exhibits in this class may be drawn from general classes. First prize, Cup; second prize, Society's Ribbon; third prize, Society's Ribbon.

155. DUGDALE, L. M.
156. FAIRBAIRN, C. P., and CO.
157. HOOD, F.
158. KILLEN, E. L.
159. LITHGOW and ROSS.
160. LLOYD-JONES, O.

161. McCAUGHEY, D. R.
162. McCAUGHEY, D. R.
163. PATTERSON, K. J.
164. RAPER, W. R.
165. TAYLOR, H. C. and J. C.
166. WHITNEY PASTORAL CO. PTY., LTD.

CLASS 22—(Special Prizes) — Group of Shorthorns, viz:—Three bulls not exceeding 18 months old, to be selected from exhibits in general classes; bred by exhibitor. First prize £5; second prize, Society's Ribbon; third prize, Society's Ribbon.

167. DUGDALE, L. M.
168. FAIRBAIRN, C. P., and CO.
169. HOOD, F.
170. LITHGOW and ROSS.
171. McCAUGHEY, D. R.
172. RAPER, W. R.
173. WHITNEY PASTORAL CO. PTY., LTD.
174. WILLIAMSON BROS.

CLASS 23 — (Special Prizes) — "JAMES, CHARLES, AND MRS. H. M. CARTER MEMORIAL TROPHY" — value £25, presented by MESSRS. J. and T. CARTER, "KIKIAMAH," YOUNG, N.S.W., for the best bull and heifer under 12 months old, to be selected from exhibits in general classes. The Trophy, before being won outright, must be won on three occasions by the same exhibitor, but not necessarily in succession. It shall be held by the winner for the year until within one month of the succeeding Royal Easter Show. The name of each winning exhibitor will be inscribed on the Trophy. First prize, Trophy; second prize, Society's Ribbon; third prize, Society's Ribbon.

Previous Winner:—
1947—D. R. McCaughey.

175. CAMPBELL, E. and N.
176. FAIRBAIRN, C. P., and CO.
177. McCAUGHEY, D. R.
178. McCAUGHEY, D. R.
179. TAYLOR, H. C. and J. C.

CLASS 24 — (Special Prizes) — £10 10s., for the best Group of Shorthorns, viz:—One bull and two heifers not exceeding two years, not necessarily by one sire; bred by exhibitor; to be selected from exhibits in general classes. First prize, £7 7s.; second prize, £3 3s.; third prize, Society's Ribbon.

180. CARTER, J. and T.
181. FAIRBAIRN, C. P., and CO.
182. HOOD, F.
183. LLOYD-JONES, O.
184. McCAUGHEY, D. R.
185. PATTERSON, K. J.
186. TAYLOR, H. C. and J. C.

YORKSHIRE INSURANCE CO., LTD. — For every Class of Insurance. Specialists in Live Stock Insurance. Yorkshire House, 14 Spring St., Sydney.

Sec. 2—CATTLE—Shorthorns (Continued), and Poll Shorthorns.

Hambleton Beef Shorthorn Stud

HEAD SIRE: CHAPELTON REGENT
(Imp.)

Imported May, 1946.

Hambleton Bulls have been Champion and Reserve Champion at both Sydney and Melbourne Royal Shows. The Stud also gained two firsts and two special prizes at Melbourne Royal, 1934, with three head of stock.

Top Price for Shorthorn Bulls at R.A.S.V.
Sales, 1947

**YOUNG BULLS AND FEMALES
FOR SALE**

Inspection Invited.

Apply:

OWEN LLOYD-JONES

HAMBLEDON STUD,
TARCUTTA, N.S.W.

Telephone: 17 Tarcutta.

CLASS 25 — (Special Prizes) — Sire's Progeny Group — Progeny to consist of one male and three females, any age, and of one sire. Progeny only to be shown, and need not necessarily be owned by the exhibitor. To be selected from exhibits in general classes. Names of breeder and owner of progeny must be stated on certificate of entry. First prize, £8, second prize, £4; third prize, Society's Ribbon.

187. FAIRBAIRN, C. P., and CO. (Coonong Napoleon, 3463).
188. McCAUGHEY, D. R. (Coonong Legionaire, 3344).
189. TAYLOR, H. C. and J. C. (Tarvas Mandarin (imp.—330,706 C.H.B.)).
190. WILLIAMSON BROS. (Calool Helmsman, 3460).

CLASS 26 — Sire's Progeny Group — Progeny to consist of two males and one female, any age, and of one sire. Progeny only to be shown, and need not necessarily be owned by the exhibitor. To be selected from exhibits in general classes. Names of breeder and owner of progeny to be stated on certificate of entry. First prize, £8; second prize, £4; third prize, Society's Ribbon.

191. DUGDALE, L. M. (Coonong Ian, 3034).
192. FAIRBAIRN, C. P., and CO. (Coonong Napoleon, 3463).

All the Best Animals are Insured with the YORKSHIRE INSURANCE CO., LTD. — Office on the Ground. Claims paid by the Company exceed £56,000,000.

193. HOOD, F. (Kywana Prince Rupert, 3477).
194. LITHGOW and ROSS (Coonong Nobleman, 3490).
195. McCAUGHEY, D. R. (Coonong Legionaire, 3344).
196. PATTERSON, K. J. (Weddin Convoy, 3424).
197. TAYLOR, H. C. and J. C. (Tarvas Mandarin (imp.—330,706 C.H.B.)).

Silver Medal or Trophy, value £1 1s., presented by the SHORTHORN SOCIETY OF AUSTRALIA (N.S.W. BRANCH), will be awarded to the herdsman attending the Champion Shorthorn bull and Champion Shorthorn cow. The herdsman to be nominated by the owner of each champion.

MOST SUCCESSFUL EXHIBITOR.

(Special Prize) — "EDWARD LLOYD JONES MEMORIAL TROPHY," value £35 and Society's Ribbon. Trophy presented by MR. D. R. McCAUGHEY, "BORAMBOLA PARK," WAGGA, N.S.W., for the most successful exhibitor in the Shorthorn Section. The award shall be determined as follows:— for the five highest awards in each class points shall be allocated on the basis of 5, 4, 3, 2, and 1. Should there be fewer than five awards in any one class, the points shall be on the said basis in order of merit. In addition, there shall be 3 points for champion, 2 for Reserve Champion, 2 for Junior Champion, and 1 for Reserve Junior Champion. The exhibitor gaining the highest number of points shall be the winner. In the event of two or more exhibitors securing an equal number of points for first place the exhibitor gaining the greatest number of the first prizes shall be the winner. The Trophy, before being won outright, must be won on three occasions by the same exhibitor, but not necessarily in succession. It shall be held by the winner for the year until within one month of the succeeding Royal Easter Show. The name of each winning exhibitor will be inscribed on the Trophy.

Previous Winner:—
1947 — C. P. Fairbairn and Co.

POLL SHORTHORNS.

<p>Judge: W. Biggar, "Grange Farm," Castle-Douglas, Kircudbrightshire, Scotland.</p>	<p>Stewards: E. K. Bowman (Chief) O. Lloyd Jones (Paraders' Selector) L. S. Clark F. Bundock J. A. Minter.</p>
--	--

<p>Associate: J. K. Mackinnon, Junr., "Dandaloo Station," Trangie, N.S.W.</p>	<p>I. O. See J. B. See</p>
---	--------------------------------

Dull-F. Dawson
 Gov. W.W. Roper
 1-1st P.R. Mr. McCaughey 66 points
 of M.C. of Mr. Taylor 37 points

Sec. 2—CATTLE—Poll Shorthorns (Continued).

All adult animals must have been finally accepted for registration in a herd book for Poll Shorthorns recognised by the R.A.S. of N.S.W., and proof of registration must accompany all entries for the Show. All animals not of age for registration must be the progeny of registered sires and dams and definitely recorded in the calf register of the Society; proof of the foregoing must be supplied in every case. For particulars of the Poll Shorthorn Society of Australasia, apply to G. C. Somerville, Endeavour House, 33 Macquarie Place, Sydney.

CHAMPIONS, 1940-41, 1947.

BULL—

- 1940 Gundibri Estate Co. Pty., Ltd., Gundibri Laddie 2nd [P] 98.
- 1941 Gundibri Estate Co. Pty., Ltd., Gundibri Laddie 2nd [P] 98.
- 1942-46 Show abandoned owing to war conditions.
- 1947 E. L. Killen, Antrim Hailstorm [P] 593.

COW—

- 1940 E. L. Killen, Oakwood Missie 3rd [P] (imp. U.S.A.), 138.
- 1941 E. L. Killen, Oakwood Missie 3rd [P] (imp. U.S.A.), 138.
- 1942-46 Show abandoned owing to war conditions.
- 1947 J. T. Scrymgeour, Netherby Matchless Miss [P] 1261.

NOVICE CLASSES.

DEFINITION OF NOVICE CLASSES.

For breeders who have never won a first prize, in other than the Novice Class, with an animal of their own breeding at any Royal Show, Sydney, Melbourne, Adelaide, Perth, Brisbane, Hobart, or New Zealand. Imported animals are not eligible. For the purpose of these classes the breeder of the exhibit is the owner of the dam at the date when she was served to produce the exhibit. Each exhibit must have been entered in the Calf Register.

CLASS 27 — (Special Prizes)—Bull, 18 months old and under 2 years. First prize, £4 10s.; second prize, £2 10s.; third prize, £1 10s.; fourth prize, Society's Ribbon.

- 198. WITHDRAWN.
- 199. MERRYVILLE PTY., LTD. Merryville Robert [P], Vol. 6, rd. and w. (54); 2:5:46; bred by exhibitor; s. Antrim Domino [P], 253, d. Bogan Cherry [P], 1320.
- 200. MERRYVILLE PTY., LTD. Merryville Scarlet [P], Vol. 6, rd. and w. (57); 10:7:46; bred by exhibitor; s. Antrim Domino [P], 253, d. Kaluga Fanciful 2nd [P], 1363.

- 201. PEEL RIVER LAND AND MINERAL CO., LTD. Peel Democrat [P], Vol. 6, rn. (17/6); 24:5:46; bred by exhibitor; s. Gunnawarra Snow Plume [P], 52, d. Peel Garnet [H] (7469, S.H.B.A.).
- 202. WALKER, J., ESTATE OF. Kaluga Bodyguard [P], Vol. 6, rd. (84G); 12:5:46; bred by exhibitor; s. Netherby Scarlet Pimpernel [P], 106, d. Kaluga Springflower 3rd [H] (6525, S.H.B.A.).

CLASS 28 — (Special Prizes)—Bull, 12 months old and under 18 months. First prize, £4 10s.; second prize, £2 10s.; third prize, £1 10s.; fourth prize, Society's Ribbon.

- 203. MERRYVILLE PTY., LTD. Merryville Grand Slam [P], Vol. 6, rn. (79); 2:12:46; bred by exhibitor; s. Antrim Domino [P], 253, d. Antrim Mace 2nd [P], 352.
- 204. PEEL RIVER LAND AND MINERAL CO., LTD. Peel Kestrel [P], Vol. 6, rn. (37/6); 5:9:46; bred by exhibitors; s. Gunnawarra Snow Plume [P], 52, d. Abbotslea Maid [H] (7259, S.H.B.A.).

CLASS 29 — (No entry.)

OPEN CLASSES.

CLASS 30 — Bull, 3 years old and over. First prize, £6; second prize, £4; third prize, £2.

- 205. GUNDIBRI ESTATE CO. PTY., LTD. Gundibri Prince 3rd [P], 513, rn. (423); 20:7:44; bred by exhibitors; s. Gundibri Standard 31st [P], 281, d. Gundibri Rose [P], 230.
- 206. KILLEN, Mrs. I. E. Armagh Gay Scot [P], 537, rd. (G6); 22:10:43; bred by exhibitor; s. Coonong Kiltie [H] (3213, S.H.B.A.), d. Antrim Rosewood 4th [P], 733.
- 207. MERRYVILLE PTY., LTD. Merryville Royal Domino [P], 848, rd. (33); 1:11:44; bred by exhibitor; s. Antrim Domino [P], 253, d. Antrim Rouse Duchess 2nd [H] (Prog. Vol. 9, S.H.B.A.).
- 208. SCRYMGEOUR, J. T. Netherby Red Rustler [P], 673, rd. (140); 10:7:44; bred by exhibitor; s. Gundibri Standard 32nd [P], 282, d. Netherby Fair Rosamond [H] (10,014, S.H.B.A.).

CLASS 31 — Bull, 2 years old and under 3 years. First prize, £6; second prize, £4; third prize, £2; fourth prize, Society's Ribbon.

- 209. GUNDIBRI ESTATE CO. PTY., LTD. Gundibri Statesman 16th [P], 667, rn. (543); 7:7:45; bred by exhibitors; s. Gundibri Standard 17th [P], 180, d. Gundibri Eliza 2nd [P], 113.

YORKSHIRE INSURANCE CO., LTD.—All Classes of Insurance Effected. Fire, Workers' Compensation, Crops, Fencing, etc. Yorkshire House, 14 Spring St., Sydney.

Sec. 2—CATTLE—Poll Shorthorns (Continued).

- 210. GUNDIBRI ESTATE CO. PTY., LTD. Gundibri Statesman 23rd [P], 697, w. (584); 3:10:45; bred by exhibitors; s. Gundibri Standard 17th [P], 180, d. Gundibri Jewel 3rd [P], 619.
- 211. GUNDIBRI ESTATE CO. PTY., LTD. Gundibri Statesman 26th [P], 747, rn. (620); 20:1:46; bred by exhibitors; s. Gundibri Standard 17th [P], 180, d. Gundibri Lassie 7th [P], 431.
- 212. KILLEN, E. L. Antrim Alabaster [P], 791, w. (J3); 15:2:46; bred by exhibitor; s. Oakwood Royal Rosewood [P] (imp. U.S.A.), 59, d. Rosewood 101st [H] (imp. U.S.A. — 1,885,555, A.S.H.B.).
- 213. PEEL RIVER LAND AND MINERAL CO., LTD. Peel Banner [P], 838, rn. (41/5); 3:9:45; bred by exhibitors; s. Gunnawarra Snow Plume [P], 52, d. Abbotslea Maid [H] (7469, S.H.B.A.).
- 214. ROBERTSON, D. H. Albinia Formidable 3rd [P], 760, rn. (235); 21:1:46; bred by exhibitor; s. Oakwood Royal Victor [P] (imp. U.S.A.), 69, d. Albinia Nell [H] (Prog. Vol. 10, S.H.B.A.).
- 215. SCRYMGEOUR, J. T. Netherby Welcome Minstrel [P], Vol. 6, rd. (172); 21:1:46; bred by exhibitor; s. Netherby Welcome Guest [P], 251, d. Netherby Fairy Floss [P], 341.
- 216. SIMPSON, F. S. Gunnawarra Gay Lad 3rd [P], 821, rn. (E16); 31: 12:45; bred by exhibitor; s. Gunnawarra Radiant [P], 262, d. Milton Gay Lass [P], 353.
- 217. WALKER, J., ESTATE OF. Kaluga Pay Roll [P], Vol. 6, rd. (L19); 5:2:46; bred by exhibitor; s. Peel Edward [P], 429, d. Kaiuga Poppy 2nd [P], 1030.

CLASS 32 — Bull, 21 months old and under 2 years. First prize, £6; second prize, £4; third prize, £2.

- 218. KILLEN, E. L. Antrim Bellringer [P], 792, rd. (J4); 11:3:45; bred by exhibitor; s. Edellyn Royal Leader 4th [H] (imp. U.S.A.—3576, S.H.B.A.), d. Antrim Red Lady [P], 589.
- 219. KILLEN, E. L. Antrim Roman Warrior [P], 793, rn. (J8); 28:3:46; bred by exhibitor; s. Antrim Romulus [P], 531, d. Clara's Cinderella 3rd [P] (imp. U.S.A.), 127.
- 220. KILLEN, E. L. Antrim Ximines [P], 794, rd. (J11); 21:4:46; bred by exhibitor; s. Oakwood Ximines [P] (imp. U.S.A.), 737, d. Antrim Lady 3rd [P], 1329.
- 221. MERRYVILLE PTY., LTD. Merryville Robert [P], Vol. 6, rd. and w. (54); 2:5:46; bred by exhibitor; s. Antrim Domino [P], 253, d. Bogan Cherry [P], 1320.
- 222. PEEL RIVER LAND AND MINERAL CO., LTD. Peel Democrat [P], Vol. 6, rn. (17/6); 24:5:46; bred by exhibitors; s. Gunnawarra Snow Plume [P], 52, d. Peel Garnet [H] (7469, S.H.B.A.).

- 223. WALKER, J., ESTATE OF. Kaluga Bodyguard [P], Vol. 6, rd. (84G); 12:5:46; bred by exhibitor; s. Netherby Scarlet Pimpernel [P], 106, d. Kaluga Springflower 3rd [H] (6525, S.H.B.A.).

CLASS 33 — Bull, 18 months old and under 21 months. First prize, £4 10s.; second prize, £2 10s.; third prize, £1 10s.; fourth prize, Society's Ribbon.

- 224. GUNDIBRI ESTATE CO. PTY., LTD. Gundibri Angus 13th [P], rn. (680); 26:8:46; bred by exhibitors; s. Gundibri Angus [P], 454, d. Gundibri Lassie 5th [P], 491.
- 225. GUNDIBRI ESTATE CO. PTY., LTD. Gundibri Angus 14th [P], rn. (681); 27:8:46; bred by exhibitors; s. Gundibri Angus [P], 454, d. Gundibri Jill 2nd [P], 233.
- 226. GUNDIBRI ESTATE CO. PTY., LTD. Gundibri Laddie 41st [P], rn. (645); 21:6:46; bred by exhibitors; s. Gundibri Laddie 2nd [P], 98, d. Clifton Carrol 3rd [H] (6249, S.H.B.A.).
- 227. KILLEN, E. L. Antrim Fisherman [P], Vol. 6, rd. (J30); 11:8:46; bred by exhibitor; s. Antrim Royal Chancellor [P], 532, d. Antrim Bettie 7th [H], 974.
- 228. KILLEN, E. L. Antrim Prince Peter [P], Vol. 6, rn. (J44); 12:7:46; bred by exhibitor; s. Antrim Royal Duchess 8th [H] (Prog., Vol. 11, S.H.B.A.).
- 229. LANGMORE, A. Prospect Baritone [P], Vol. 6, rd. (182); 8:8:46; bred by exhibitor; s. Gunnawarra Radiant 7th [P], 412, d. Gundibri Donna 5th [P], 612.
- 230. LANGMORE, A. Prospect Commander [P], Vol. 6, rn. (167); 24:7:46; bred by exhibitor; s. Gunnawarra Radiant 7th [P], 412, d. Prospect Divine [H] (10,395, S.H.B.A.).
- 231. MACKINNON, K. G. Bogan Daniel [P], Vol. 6, rn. (162); 5:6:46; bred by exhibitor; s. Gunnawarra Radiant 6th [P], 411, d. Bogan Countess 52nd [P], 1123.
- 232. MERRYVILLE PTY., LTD. Merryville Scarlet [P], Vol. 6, rd. (57); 10:7:46; bred by exhibitor; s. Antrim Domino [P], 253, d. Kaluga Fanciful 2nd [P], 1363.
- 233. WHITELAW, L. A. Wendouree Headstrong 2nd [P], Vol. 6, rn. (619); 7:7:46; bred by exhibitor; s. Wendouree King Collynie [P], 735, d. Gunnawarra Coquette 4th [P], 1337.
- 234. GUNDIBRI ESTATE CO. PTY., LTD. Gundibri Angus 16th [P], rd. 1. w. (691); 24:9:46; bred by exhibitors; s. Gundibri Angus [P], 454, d. Gundibri Duchess 3rd [P], 228.

LIVESTOCK INSURANCE.—Claims paid promptly on Proof of Death.—YORKSHIRE INSURANCE CO., LTD., 14 Spring St., Sydney. The Farmers' Company.

Machines

— OF TOMORROW

In the fields of earthmoving, materials' handling, and logging, rapid progress has been made in the past twelve months.

Where formerly large gangs of workers toiled, modern machines have taken over and do the same work faster and at far less cost.

A large display of the modern machines which have brought this about—"The New Trend" in construction equipment — has been assembled at STAND 152 (in Commemoration Avenue, opposite Manufacturer's Hall and the Woodchop) at the 1948 Royal Sydney Show.

Inspect these "Machines of To-morrow" and learn how they are used in high-speed operations to conserve both manpower and dollars and in helping develop Australia.

Tutt - Bryant

(N.S.W.)
PTY. LIMITED

ADELAIDE - BRISBANE - MELBOURNE
NORTHERN TERRITORY - PERTH - SYDNEY
TOWNSVILLE

SERVICE CENTRES THROUGHOUT AUSTRALIA



Sec. 2—CATTLE—Poll Shorthorns (Continued).

235. GUNDIBRI ESTATE CO. PTY., LTD. Gundibri Laddie 50th [P], rn. (694); 14:10:46; bred by exhibitors; s. Gundibri Laddie 2nd [P], 98, d. Clifton Lovely 13th [H] (Prog. Vol. 11, S.H.B.A.).
236. KILLEN, E. L. Antrim Xerxes [P], Vol. 6, rn. (J61); 8:9:46; bred by exhibitor; s. Oakwood Ximines [P] (imp. U.S.A.), 737, d. Antrim Lavender 5th [P], 1468.
237. MACKINNON, K. G. Bogan Dominator [P], Vol. 6, rd. (174); 11:11:46; bred by exhibitor; s. Gunnawarra Radiant 6th [P], 411, d. Derribong Frankness [H] (7465, S.H.B.A.).
238. PEEL RIVER LAND AND MINERAL CO., LTD. Peel Kestrel [P], Vol. 6, rn. (37/6); 5:9:46; bred by exhibitors; s. Gunnawarra Snow Plume [P], 52, d. Abbotslea Maid [H] (7259, S.H.B.A.).
239. ROBERTSON, D. H. Albinia Commando [P], Vol. 6, rd. (259); 2:9:46; bred by exhibitor; s. Albinia Formidable [P], 542, d. Albinia Roberta [P], 1055.
240. SCRYMGEOUR, J. T. Netherby Matchless Prince [P], Vol. 6, rd. (181); 22:9:46; bred by exhibitor; s. Netherby Rosewood Prince [P], 629, d. Milton Matchless Joy 2nd [P], 264.
241. SIMPSON, F. S. Gunnawarra Radiant 64th [P], Vol. 6, rd. (F9); 14:10:46; bred by exhibitor; s. Gunnawarra Radiant [P], 262, d. Gunnawarra Estelle [P], 740.
242. WHITELAW, L. A. Wendouree Red Robbie [P], Vol. 6, rd. (632); 2:9:46; bred by exhibitor; s. Albinia Robbie Burns 2nd [P], 484, d. Gunnawarra Duchess of Ettrick 4th [P], 1150.
243. WHITELAW, L. A. Wendouree Rob Roy [P], Vol. 6, rn. (633); 2:9:46; bred by exhibitor; s. Albinia Robbie Burns 2nd [P], 484, d. Wendouree Pride 3rd [P], 331.
244. WHITELAW, L. A. Wendouree Robin Hood [P], Vol. 6, rd. (636); 27:10:46; bred by exhibitor; s. Albinia Robbie Burns 2nd [P], 484, d. Gunnawarra Roan Duchess 2nd [P], 1222.
- CLASS 35 — Bull, 12 months old and under 15 months. First prize, £4 10s.; second prize, £2 10s.; third prize, £1 10s.; fourth prize, Society's Ribbon.
245. MACKINNON, K. G. Bogan Edward [P], Vol. 6, rn. (181); 15:1:47; bred by exhibitor; s. Coonong Norseman [H] (3610, S.H.B.A.), d. Bogan Baroness 10th [P], 1216.
246. MERRYVILLE PTY., LTD. Merryville Grand Slam [P], Vol. 6, rn. (79); 2:12:46; bred by exhibitor; s. Antrim Domino [P], 253, d. Antrim Mace 2nd [P], 352.
247. SCRYMGEOUR, J. T. Netherby Red Gauntlet [P], Vol. 6, rd. (188); 7:1:47; bred by exhibitor; s. Gundibri Standard 32nd [P], 282, d. Netherby Mistress Primrose [H] (10,015, S.H.B.A.).
248. SIMPSON, F. S. Gunnawarra Nonesuch [P], Vol. 6, rd. (F15); 20:2:47; bred by exhibitor; s. Misty Vale Nonesuch [P] (imp. U.S.A.), Vol. 6, d. Gunnawarra Sultana 4th [P], 109.
249. WHITELAW, L. A. Wendouree Red Count [P], Vol. 6, rd. (641); 3:12:46; bred by exhibitor; s. Albinia Robbie Burns 2nd [P], 484, d. Wendouree Countess 2nd [P], 1017.
- CLASS 36 — Bull Calf, 6 months old and under 12 months. First prize, £4; second prize, £2; third prize, £1; fourth prize, Society's Ribbon.
250. GUNDIBRI ESTATE CO. PTY., LTD. Gundibri Angus 21st [P], rn. (730); 6:7:47; bred by exhibitors; s. Gundibri Angus [P], 454, d. Gundibri Lassie 7th [P], 431.
251. ROBERTSON, D. H. Albinia Prospero [P], Vol. 6, rd. (291); 21:5:47; bred by exhibitor; s. Albinia Rob Roy [P], 725, d. Albinia Cactus [P], 648.
252. ROBERTSON, D. H. Albinia Vanguard [P], Vol. 6, rn. (283); 3:3:47; bred by exhibitor; s. Albinia Rob Roy [P], 725, d. Albinia Ruby [P], 1057.
253. SIMPSON, F. S. Gunnawarra Great Scot 2nd [P], Vol. 6, rn. (F26); 3:4:47; bred by exhibitor; s. Gunnawarra Great Scot [P], 729, d. Gunnawarra May Rose 5th [P], 1648.
254. SIMPSON, F. S. Gunnawarra Laddie 2nd [P], Vol. 6, rd. (F19); 4:3:47; bred by exhibitor; s. Gundibri Laddie 28th [P], 527, d. Gunnawarra Emblem 2nd [P], 1074.
255. SIMPSON, F. S. Gunnawarra Laddie 4th [P], Vol. 6, rn. (F23); 26:3:47; bred by exhibitor; s. Gundibri Laddie 28th [P], 527, d. Gunnawarra Maud 2nd [P], 490.
256. SIMPSON, F. S. Gunnawarra Laddie 6th [P], Vol. 6, rn. (F25); 31:3:47; bred by exhibitor; s. Gundibri Laddie 28th [P], 527, d. Gunnawarra May [P], 1647.
257. SIMPSON, F. S. Gunnawarra Snow Laddie [P], Vol. 6, w. (F16); 2:3:47; bred by exhibitor; s. Gundibri Laddie 28th [P], 527, d. Milton Gay Lass [P], 353.
258. WHITELAW, L. A. Wendouree Robin [P], Vol. 6, rd. (713); 9:5:47; bred by exhibitor; s. Albinia Robbie Burns 2nd [P], 484, d. Turanville Beauty 29th [H] (Prog. Vol. 9, S.H.B.A.).
259. WHITELAW, L. A. Wendouree Tam O'Shanter [P], Vol. 6, rd. (712); 1:5:47; bred by exhibitor; s. Albinia Robbie Burns 2nd [P], 484, d. Wendouree Latona 3rd [P], 708.
- Junior Champion Prize — Royal Easter Show Medallion and Society's Ribbon for the best Poll Shorthorn bull not exceeding 18 months old.
- 245 Junior Reserve Champion — Society's Ribbon.

Show Animals covered for 14 days, including Transit to and from Farm. YORKSHIRE INSURANCE CO., LTD. Office on Ground. Essentially the Farmers' Office.

Australian, Mercantile, Land and Finance Company, Limited

(Incorporated in England in 1863)

SYDNEY: 4 Bligh St.
MELBOURNE: 122 William St.
BRISBANE: 129 Creek St.
TOWNSVILLE: Denham St.

NEWCASTLE, WAGGA, HENTY, HAY, MOREE
(N.S.W.), CHARLEVILLE, CUNNAMULLA (Qld.),
BUENOS AIRES (Argentina), LONDON.

**WOOL, FAT STOCK, STORE
AND STUD STOCK,
PRODUCE AND PROPERTY
SALESMEN**

**SUPPLIERS OF STATION REQUIRE-
MENTS and GENERAL MERCHANDISE**

Advances made on Grazing Properties,
on Stock, and on Consignments of
Wool, Skins, Hides, Tallow, etc.
Supervision of Pastoral Properties
undertaken for Trustees, Absentees,
and others.

General Agents in New South Wales for the
Northern Assurance Co., Ltd.

228
Champion Prize — Royal Easter Show Medallion, Society's Ribbon, and Trophy. The Trophy, value £3 3s., is presented by the ROYAL SOCIETY FOR PREVENTION OF CRUELTY TO ANIMALS, 28 MARTIN PLACE, SYDNEY, for the best Poll Shorthorn bull, any age.

207
Reserve Champion — Society's Ribbon.
228
(Special Prize) — "ANTRIM" TROPHY, value £5 5s., presented by MR. E. L. KILLEN, "PINE PARK," MUMBIL, N.S.W., for the best bull in Classes 32, 33, 34, 35, and 36.

NOVICE CLASSES.

(See definition at head of breed classes.)

CLASS 37 — (Special Prizes) — Heifer, 18 months old and under 2 years. First Prize, £4 10s.; second prize, £2 10s., third prize, £1 10s.

260. MERRYVILLE PTY., LTD. Merryville Mulberry [P], rd. (61); 2: 8:46; bred by exhibitor; s. Antrim Domino [P], 253, d. Banool Mulberry [H] (Prog. Vol. 12, S.H.B.A.).

261. PEEL RIVER LAND AND MINERAL CO., LTD. Peel Diane 2nd [P], rn. (20/6); 31:5:46; bred by exhibitors; s. Gunnawarra Snow Plume [P], 52, d. Peel Pandora [H] (9732, S.H.B.A.).

262. PEEL RIVER LAND AND MINERAL CO., LTD. Peel Doreen 2nd [P], rd. (18/6); 28:5:46; bred by exhibitors; s. Gunnawarra Snow Plume [P], 52, d. Peel Blossom [P] 1148.

263. WALKER, T. A., ESTATE OF. Gillendoon Duchess 15th [P], rn. (88), 1:8:46; bred by exhibitor; s. Gundibri Stamp 2nd [P], 94, d. Gillendoon Duchess 3rd [H] (9423, S.H.B.A.).

CLASS 38 — (Special Prizes) — Heifer, 12 months old and under 18 months. First prize, £4 10s.; second prize, £2 10s.; third prize, £1 10s.

264. WALKER, J., ESTATE OF. Kaluga Quail 3rd [P], rd. (99G); 9:12:46; bred by exhibitor; s. Netherby Scarlet Pimpernel [P], 106, d. Kaluga Query 3rd [H] (Vol. 9, S.H.B.A.).

CLASS 39 — (No entry.)

OPEN CLASSES.

CLASS 40 — Cow, 3 years old and over. First prize £4 10s.; second prize, £2 10s.; third prize, £1 10s.

265. MACKINNON, K. G. Bogan Baroness 25th [P], 1026, w. (90); 5:8:43; bred by exhibitor; s. Gunnawarra Roan Dale [P], 174, d. Bogan Countess 19th [P], 550.

266. SCRYMGEOUR, J. T. Netherby Matchless Miss [P], 1261, rn. (145); 3:11:44; bred by exhibitor; s. Coonong Majestic [H] (3451, S.H.B.A.), d. Milton Matchless Joy 2nd [P], 264.

CLASS 41 — Cow or Heifer, 2 years old and under 3 years. First prize, £4 10s.; second prize, £2 10s.; third prize, £1 10s.

267. SCRYMGEOUR, J. T. Netherby Bonny Bess [P], Vol. 6, rn. (160); 6:9:45; bred by exhibitor; s. Gundibri Standard 32nd [P], 282, d. Milton Cumberland Bess [P] (imp. in dam, U.S.A.), 169.

268. SCRYMGEOUR, J. T. Netherby Red Rosalind [P], Vol. 6, rd. (159); 29:7:45; bred by exhibitor; s. Gundibri Standard 32nd [P], 282, d. Netherby Fair Rosamond [H] (10,014, S.H.B.A.).

269. WHITELAW, L. A. Wendouree Bouncing Queen 3rd [P], Vol. 6, rn. (580); 24:9:45; bred by exhibitor; s. Wendouree Snowman [P], 492, d. Turanville Bouncing Queen 27th [H] (7405, S.H.B.A.).

CLASS 42 — Cow or Heifer, 21 months old and under 2 years. First prize, £4 10s.; second prize, £2 10s., third prize, £1 10s.

270. REEL RIVER LAND AND MINERAL CO., LTD. Peel Diane 2nd [P], rn. (20/6); 31:5:46; bred by exhibitors; s. Gunnawarra Snow Plume [P], 52, d. Peel Pandora [H] (9732, S.H.B.A.).

271. PEEL RIVER LAND AND MINERAL CO., LTD. Peel Doreen 2nd [P], rd. (18/6); 28:5:46; bred by exhibitors; s. Gunnawarra Snow Plume [P], 52, d. Peel Blossom [P], 1148.

272. WHITELAW, L. A. Wendouree Beauty 8th [P], rn. (616); 12:5:46; bred by exhibitor; s. Gundibri Standard 43rd [P], 307, d. Turanville Beauty 29th [H] (Prog. Vol. 9, S.H.B.A.).

CLASS 43 — Heifer, 18 months old and under 21 months. First prize, £4 10s.; second prize, £2 10s.; third prize, £1 10s.

273. GUNDIRI ESTATE CO. PTY., LTD. Gundibri Duchess 34th [P], 1570, rd. 1, w. (664); 20:7:46; bred by exhibitors; s. Gundibri Angus [P], 454, d. Gundibri Duchess 22nd [P], 820.

274. LANGMORE, A. Prospect Dainty Lass [P] rd. (179); 21:7:46; bred by exhibitor; s. Gunnawarra Radiant 7th [P], 412, d. Prospect Duchess [H] (7851, S.H.B.A.).

275. LANGMORE, A. Prospect Petal [P], rd. (174); 20:7:46; bred by exhibitor; s. Gunnawarra Radiant 7th [P], 412, d. Coonong Rosebud 4th [H] (8087, S.H.B.A.).

276. MERRYVILLE PTY., LTD. Merryville Mulberry [P], rd. (61); 2:8:46; bred by exhibitor; s. Antrim Domino [P], 253, d. Banool Mulberry [H] (Prog. Vol. 12, S.H.B.A.).

277. SIMPSON, F. S. Gunnawarra Buttercup [P], rd. (F3); 20:7:46; bred by exhibitor; s. Gunnawarra Radiant [P], 262, d. Albinia Buttercup 4th [P], 647.

278. WALKER, T. A., ESTATE OF. Gillendoon Duchess 15th [P], rn. (88), 1:8:46; bred by exhibitor; s. Gundibri Stamp 2nd [P], 94, d. Gillendoon Duchess 3rd [H] (9423, S.H.B.A.).

279. WHITELAW, L. A. Wendouree Susan 5th [P], rn. (615); 12:6:46; bred by exhibitor; s. Albinia Robbie Burns 2nd [P], 484, d. Wendouree Susan 2nd [P], 710.

CLASS 44 — Heifer, 15 months old and under 18 months. First prize, £4 10s.; second prize, £2 10s.; third prize, £1 10s.; fourth prize, Society's Ribbon.

280. MACKINNON, K. G. Bogan Emmie [P], rd. (168); 3:11:46; bred by exhibitor; s. Gunnawarra Radiant 6th [P], 411, d. Bogan Countess 56th [H], 1219.

281. SCRYMGEOUR, Misses D. and P. Netherby Dorothy Hawthorn [P], Vol. 6, rd. (185); 10:10:46; bred by J. T. Scrymgeour, Warwick, Q'ld.; s. Gundibri Standard 32nd [P], 282, d. Netherby Red Hawthorn [P], 638.

282. SCRYMGEOUR, J. T. Netherby Red Flower [P], Vol. 6, rd. (180); 16:9:46; bred by exhibitor; s. Gundibri Standard 32nd [P], 282, d. Netherby Welcome Miss [P], 1263.

283. SCRYMGEOUR, J. T. Netherby Red Radiance [P], Vol. 6, rd. (182); 25:9:46; bred by exhibitor; s. Netherby Rosewood Prince [P], 629, d. Netherby Cherry Ripe 2nd [P], 977.

284. SIMPSON, F. S. Gunnawarra Gem 5th [P], rd. (F15); 26:11:46; bred by exhibitor; s. Gunnawarra Radiant [P], 262, d. Gunnawarra Gem [H] (9361, S.H.B.A.).

285. SIMPSON, F. S. Gunnawarra Red Duchess [P], rd. (F13); 22:11:46; bred by exhibitor; s. Gunnawarra Radiant [P], 262, d. Gunnawarra Roan Duchess 3rd [H], 1583.

CLASS 45 — Heifer, 12 months old and under 15 months. First prize, £4 10s.; second prize, £2 10s.; third prize, £1 10s.; fourth prize, Society's Ribbon.

286. MACKINNON, K. G. Bogan Elaine [P], rd. (173); 3:1:47; bred by exhibitor; s. Gunnawarra Radiant 6th [P], 411, d. Bogan Countess 59th [H] 1221.

YORKSHIRE INSURANCE CO., LTD., 14 Spring St., Sydney.—Branches and Agencies throughout the World. Live Stock, Fire, Marine & Accident.

LIVE STOCK INSURANCE—Transit Sea or Rail — Any Part of the World — YORKSHIRE INSURANCE CO., LTD.

Sec. 2—CATTLE—Poll Shorthorns (Continued).

287. SCRYMGEOUR, J. T. Netherby Pink Petal [P], Vol. 6, rn. (190); 10:1:47; bred by exhibitor; s. Gundibri Standard 32nd [P], 282, d. Coonong Carnation 3rd [H] (9977, S.H.B.A.).
288. SIMPSON, F. S. Gunnawarra Mystic 2nd [P], rn. (F18); 15:2:47; bred by exhibitor; s. Misty Vale Nonesuch [P] (imp. U.S.A.), Vol. 6, d. Gunnawarra Winsome 6th [P], 1630.
289. WALKER, J., ESTATE OF. Kaluga Quail 3rd [P], rd. (999); 9:12:46; bred by exhibitor; s. Netherby Scarlet Pimpernel [P], 106, d. Kaluga Query 3rd [H] (Vol. 9, S.H.B.A.).
- CLASS 46 — Heifer Calf, 6 months old and under 12 months. First prize £4; second prize, £2; third prize, £1.
290. MACKINNON, K. G. Bogan Christina [P], rd. (185); 25:4:47; bred by exhibitor; s. Gunnawarra Radiant 6th [P], 411, d. Bogan Countess 40th [P], 792.
291. MACKINNON, K. G. Bogan Diana [P], rn. (180); 5:4:47; bred by exhibitor; s. Bogan Bonaparte [P], 704, d. Bogan Delphinium [H], 1646.
292. SIMPSON, F. S. Gunnawarra Goldilocks 14th [P], rd. (F24); 21:4:47; bred by exhibitor; s. Gundibri Laddie 28th [P], 527, d. Gunnawarra Goldilocks 7th [P], Vol. 6.
293. SIMPSON, F. S. Gunnawarra Lassie 2nd [P], rn. (F21); 19:3:47; bred by exhibitor; s. Gundibri Laddie 28th [P], 527, d. Gunnawarra Estelle 2nd [P], 1290.
294. SIMPSON, F. S. Gunnawarra Lassie 5th [P], rd. (F28); 4:5:47; bred by exhibitor; s. Gundibri Laddie 28th [P], 527, d. Gunnawarra May Rose 2nd [P], 741.
295. WHITELAW, L. A. Wendouree Coronet 6th [P], rd. (717); 27:6:47; bred by exhibitor; s. Albinia Robbie Burns 2nd [P], 484, d. Wendouree Coronet [P], 1037.
296. WHITELAW, L. A. Wendouree Royal Princess 3rd [P], rd. (715); 8:6:47; bred by exhibitor; s. Albinia Robbie Burns 2nd [P], 484, d. Wendouree Royal Princess [P], S.F.A. Vol. 2.
- Junior Champion Prize — Royal Easter Show Medallion and Society's Ribbon for the best Poll Shorthorn heifer not exceeding 18 months old.
297. Junior Reserve Champion — Society's Ribbon. Champion Prize — £10 10s., Royal Easter Show Medallion, and Society's Ribbon for the best Poll Shorthorn cow or heifer, any age. Prize money has been donated by MR. F. S. SIMPSON, "GUNNAWARRA," GULARGAMBONE, N.S.W.
298. Reserve Champion — Society's Ribbon. (Special Prize) — "ANTRIM" TROPHY, value £5 5s., presented by MR. E. L. KILLEN, "PINE PARK," MUMBIL, N.S.W., for the best heifer in Classes 42, 43, 44, 45, and 46.

- CLASS 47 — (Special Prizes) — Sire's Progeny Group. Progeny to consist of one male and three females, any age, and of one sire, to be selected from exhibits in general classes. Progeny only to be shown, and need not necessarily be owned by the exhibitor. Names of breeder and owner of progeny to be stated on certificate of entry. First prize, £8; second prize, £4; third prize, Society's Ribbon.
297. LANGMORE, A. (Gunnawarra Radiant 7th [P], 412).
298. MACKINNON, K. G. (Gunnawarra Radiant 6th [P], 411).
299. SCRYMGEOUR, J. T. (Gundibri Standard 32nd [P], 282).
300. SIMPSON, F. S. (Gundibri Laddie 28th [P], 527).
301. SIMPSON, F. S. (Gunnawarra Radiant [P], 262).
302. WHITELAW, L. A. (Albinia Robbie Burns 2nd [P], 484).
- CLASS 48—Sire's Progeny Group. Progeny to consist of two males and one female, any age, and of one sire, to be selected from exhibits in general classes. Progeny only to be shown, and need not necessarily be owned by the exhibitor. Names of breeder and owner of progeny to be stated on certificate of entry. First prize, £8; second prize, £4; third prize, Society's Ribbon.
303. GUNDIBRI ESTATE CO. PTY., LTD. (Gundibri Angus [P], 464).
304. LANGMORE, A. (Gunnawarra Radiant 7th [P], 412).
305. MACKINNON, K. G. (Gunnawarra Radiant 6th [P], 411).
306. MERRYVILLE PTY., LTD. (Antrim Domino [P], 253).
307. PEEL RIVER LAND AND MINERAL CO., LTD. (Gunnawarra Snow Plume [P], 52).
308. SCRYMGEOUR, J. T. (Gundibri Standard 32nd [P], 282).
309. SIMPSON, F. S. (Gundibri Laddie 28th [P], 527).
310. SIMPSON, F. S. (Gundibri Laddie 28th [P], 527).
311. WHITELAW, L. A. (Albinia Robbie Burns 2nd [P], 484).
312. WHITELAW, L. A. (Albinia Robbie Burns 2nd [P], 484).
- CLASS 49 — (Special Prizes) — £5 5s., presented by THE PEEL RIVER LAND AND MINERAL CO., LTD., "GOONOO GOONOO," TAMWORTH, N.S.W., for the best Group of Poll Shorthorns, viz.: One bull and two heifers, not exceeding two years, not necessarily by one sire; bred by exhibitor; to be selected from exhibits in general classes.
313. LANGMORE, A.
314. MACKINNON, K. G.
315. PEEL RIVER LAND AND MINERAL CO., LTD.

Live Stock Insured—Lowest Rates—Liberal Conditions. YORKSHIRE INSURANCE CO., LTD., 14 Spring St., Sydney.

Sec. 2—CATTLE—Poll Shorthorns (Continued), and Herefords.

316. SCRYMGEOUR, J. T.
317. SIMPSON, F. S.
318. WHITELAW, L. A.
319. WHITELAW, L. A.

CLASS 50 — (Special Prizes) — Two bulls, under 2 years old, bred by exhibitor. To be judged as two bulls, not a pair. Exhibits in this class may be drawn from general classes. First Prize, £4 10s.; second prize, £2 10s.; third prize, £1 10s.

320. GUNDIBRI ESTATE CO. PTY., LTD.
321. KILLEN, E. L.
322. KILLEN, E. L.
323. LANGMORE, A.
324. MACKINNON, K. G.
325. MERRYVILLE PTY., LTD.
326. ROBERTSON, D. H.
327. SCRYMGEOUR, J. T.
328. SIMPSON, F. S.
329. WHITELAW, L. A.
330. WHITELAW, L. A.

CLASS 51 — (Special Prizes) — Two Bulls, 12 months old and under 18 months. To be judged as two bulls, not a pair. Exhibits may be drawn from general classes. First prize, £4 10s.; second prize, £2 10s.; third prize, £1 10s.

331. MACKINNON, K. G.
332. SCRYMGEOUR, J. T.
333. SIMPSON, F. S.
334. WHITELAW, L. A.
335. WHITELAW, L. A.

CLASS 52 — (Special Prizes) — Two Bulls, under 12 months old. To be judged as two bulls, not a pair. Exhibits may be drawn from general classes. First prize, £4 10s.; second prize, £2 10s.; third prize, £1 10s.

336. ROBERTSON, D. H.
337. SIMPSON, F. S.
338. WHITELAW, L. A.

CLASS 53 — (Special Prize) — £10 10s., presented by MR. H. R. MUNRO, "KEERA," BINGARA, N.S.W., for Group, consisting of one male and two females, or vice versa; 18 months old and not exceeding 30 months; bred by exhibitor. Exhibits may be drawn from general classes. First prize, £7 7s.; second prize, £3 3s.; third prize, Society's Ribbon.

339. GUNDIBRI ESTATE CO. PTY., LTD.
340. LANGMORE, A.
341. MERRYVILLE PTY., LTD.
342. PEEL RIVER LAND AND MINERAL CO., LTD.
343. SCRYMGEOUR, J. T.
344. WHITELAW, L. A.
345. WHITELAW, L. A.

LIVESTOCK INSURANCE—Transit Sea or Rail — Any Part of the World — YORKSHIRE INSURANCE CO., LTD. The Farmers' Company.

Silver Medal or Trophy, value £2 2s., each, presented by the POLL SHORTHORN SOCIETY OF AUSTRALASIA, will be awarded to the herdsman attending the Champion Poll Shorthorn bull and Champion Poll Shorthorn cow. The herdsman to be nominated by the owner of each champion. J.T. SCRYMGEOUR

MOST SUCCESSFUL EXHIBITOR. Trophy and Society's Ribbon for the most successful exhibitor in the Poll Shorthorn Section. Trophy presented by THE AMERICAN POLLED SHORTHORN SOCIETY, 7 DEXTER PARK AVENUE, CHICAGO, U.S.A. The award shall be determined as follows: — for the five highest awards in each class points shall be allocated on the basis of 5, 4, 3, 2, and 1. Should there be fewer than five awards in any one class, the points shall be on the said basis in order of merit. In addition, there shall be 3 points for Champion, 2 for Reserve Champion, 2 for Junior Champion and 1 for Reserve Junior Champion. The exhibitor gaining the highest number of points shall be the winner. In the event of two or more exhibitors securing an equal number of points for first place the exhibitor gaining the greatest number of first prizes shall be the winner.

HEREFORDS.

Judge: S. B. Reynolds, "Moorlands," Herrisdale, Via Oakey, Q'ld.

Stewards: Hon. Sir Graham Waddell, M.L.C. (Chick), J. L. Wilson (Parade), Selector) Lt.-Col. the Hon. M. F. Bruxner, M.L.A. N. Reading K. J. Barnes G. A. G. MacLeod P. H. Playfair

All adult animals must have been finally accepted for registration in a herd book for Herefords recognised by the R.A.S. of N.S.W., and proof of registration must accompany all entries for the Show. All animals not of age for registration must be the progeny of registered sires and dams and definitely recorded in the calf register of the breed society; proof of the foregoing must be supplied in every case. For particulars of the Australian Herd Book of Hereford Cattle, apply to R. V. Hamilton, Primary Building, Creek-st., Brisbane.

CHAMPIONS, 1940-41, 1947.

BULL —
 1940 W. Mellrath, Windsor Puritan, 3715.
 1941 W. Mellrath, Windsor Puritan, 3715.
 1942-46 Show abandoned owing to war conditions.
 1947 J. R. Allen, Vern Milton (imp. in dam), 7156.

WINDSOR HEREFORD STUD

"HOME OF THE CHAMPIONS"



WINDSOR PURITAN
Australia's Foremost Sire and
Sydney Champion 1940, 1941

FROM "WINDSOR" CAME
SYDNEY'S CHAMPION BULLS
1940, '41, '43, '44, '45, '46

USE THE BLOOD THAT BRINGS
SUCCESS

Inspect WINDSOR'S outstanding
1948 SHOW and SALE TEAM

Particulars from

WILLIAM McILRATH

"Myall Creek", Delungra, N.S.W.

or

202 Pitt Street, Sydney

COW —

- 1940 Hays Bros., Bexley Cup Day 3rd, 12,584.
- 1941 Hays Bros., Bexley Cup Day 3rd, 12,584.
- 1942-46 Show abandoned owing to war conditions.
- 1947 A. E. Cobcroft, Herbert Park Purity 2nd.

In addition to Special Prizes offered by the Australian Hereford Society for Stud Herefords and Steers, £145 will be allocated in the Stud and Fat Cattle Sections by a Committee appointed by that Society.

NOVICE CLASSES.

DEFINITION OF NOVICE CLASSES.

For breeders who have never won a first prize, in other than the Novice Class, with an animal of their own breeding at any Royal Show, Sydney, Melbourne, Adelaide, Perth, Brisbane, Hobart, or New Zealand. Imported animals are not eligible. For the purpose of these classes the breeder of the exhibit is the owner of the dam at the date when she was served to produce the exhibit. Each exhibit must have been entered in the Calf Register.

CLASS 54 — (Special Prizes) — Bull, 18 months old and under 2 years. First prize, £4 10s.; second prize, £2 10s.; third prize, £1 10s.; fourth prize, Society's Ribbon.

- 346. COOTE, C. W. Fern Hill Builder, 7926 (382); 19:7:46; bred by exhibitor; s. Windsor Romeo, 4925, d. Fern Hill Maritana, 12,247.
- 347. COOTE, C. W. Fern Hill Concord, 7925 (381); 16:7:46; bred by exhibitor; s. Windsor Romeo, 4925, d. Fern Hill Matchless, 11,291.
- 348. COOTE, C. W. Fern Hill Producer, 7927 (384); 23:7:46; bred by exhibitor; s. Windsor Romeo, 4925, d. Fern Hill Mischief 5th, 13,211.
- 349. HALLMAN BROS. Ivanhoe Sun Tan, 7869 (328); 12:6:46; bred by exhibitors; s. Colly Creek Edition, 5481, d. Ivanhoe Sundial 2nd, 20,648.
- 350. JOHNSON, W. L. Rylands Roosevelt, 7993 (42.6); 11:7:46; bred by exhibitor; s. Glendarra President, 4005, d. Glendarra Maritana 271st, 11,390.
- 351. LAURIE, J. N. Rawdon Vale Captain, 7427 (15); 24:8:46; bred by exhibitor; s. Timor Hilarian, 5433, d. Myall Camilla 60th, 17,150.
- 352. LAURIE, J. N. Rawdon Vale Hilarian, 7426 (14); 13:8:46; bred by exhibitor; s. Timor Hilarian, 5433, d. Colly Creek Prudence 18th, 14,588.
- 353. McMASTER, Miss T. Dalkeith Blucher, 7548 (13); 9:7:46; bred by exhibitor; s. Windsor Wellington, 5591, d. Hobartville Lady Minerva 51st, 20,729.

- 354. McMASTER, Miss T. Dalkeith Chieftain, 7748 (17); 25:8:46; bred by exhibitor; s. Town Nelson (imp. — 60,883, E.H.H.B.), d. Timor Hope 12th, 19,651.
- 355. McMASTER, Miss T. Dalkeith Trafalgar, 7547 (12); 2:6:46; bred by exhibitor; s. Town Nelson (imp. — 60,883, E.H.H.B.), d. Myall Gaiety 7th, 19,334.
- CLASS 55 — (Special Prizes) — Bull, 12 months old and under 18 months.** First prize, £4 10s.; second prize, £2 10s.; third prize, £1 10s.; fourth prize, Society's Ribbon.
- 356. ANDERSON, H. G., and Mrs. Carbean Consort, 7814 (49); 20:11:46; bred by K. H. M. Kennedy, Quirindi, N.S.W.; s. Bexley New State, 5174, dam, Carbean Lena 7th, 14,854.
- 357. CAREY, R. Fassifern Joseph, 7972 (262); 22:10:46; bred by exhibitor; s. Golf Hill Hostage, 4633, d. Fassifern Josephine, 17,561.
- 358. CAREY, R. Fassifern Lester, 7975 (270); 15:12:46; bred by exhibitor; s. Bexley Matchless, 5364, d. Hobartville Last Day 5th, 15,735.
- 359. CAREY, R. Fassifern Logic, 7976 (272); 25:12:46; bred by exhibitor; s. Golf Hill Hostage, 4633, d. Hobartville Lioness 155th, 19,992.
- 360. CAREY, R. Fassifern Valian, 7974 (269); 4:12:46; bred by exhibitor; s. Golf Hill Hostage, 4633, d. Fassifern Virginia, 15,858.
- 361. CAREY, R. Fassifern Whacko, 7973 (265) 1:12:46; bred by exhibitor; s. Golf Hill Hostage, 4633, d. Fassifern Wendy, 17,562.
- 362. COOTE, C. W. Fern Hill Retainer, 7928 (401); 11:9:46; bred by exhibitor; s. Windsor Romeo, 4925, d. Fern Hill Chloe 16th, 18,957.
- 363. GREEN, R. V. Yarrandabbie Royal Renown, 7939 (172); 16:10:46; bred by exhibitor; s. Windsor Royal Sovereign, 5769, d. Yarrandabbie Delight, 7524.
- 364. HALLMAN BROS. Ivanhoe Bernborough, 7870 (334); 2:9:46; bred by exhibitors; s. Colly Creek Edition, 5481, d. Ivanhoe Golden Peeress 3rd, 19,424.
- 365. HALLMAN BROS. Ivanhoe Elation, 7871 (353); 2:12:46; bred by exhibitors; s. Colly Creek Edition, 5481, d. Ivanhoe Koala 3rd, 18,008.
- 366. IRONBANK PASTORAL CO. PTY., LTD. Ironbark Royal Cup, 7558 (289); 10:12:46; bred by exhibitors; s. Bexley Royal Trophy, 4955, d. Ironbark Minnie, 19,954.
- 367. IRONBANK PASTORAL CO. PTY., LTD. Ironbark Royal Gardener, 7868 (285); 2:12:46; bred by exhibitors, s. Bexley Royal Trophy, 4955, Ironbark Mayflower, 18,415.
- 368. IRONBARK PASTORAL CO. PTY., LTD. Ironbark Royal Head, 7867 (282); 2:12:46; bred by exhibitors; s. Bexley Royal Trophy, 4955, d. Ironbark Constance 8th, 21,472.
- 369. LAURIE, J. N. Rawdon Vale Chieftain, 7428 (17); 3:9:46; bred by exhibitor; s. Timor Hilarian, 5433, d. Colly Creek Matchless 28th, 17,459.
- 370. LAURIE, J. N. Rawdon Vale Editor, 7719 (19); 29:12:46; bred by exhibitor; s. Timor Hilarian, 5433, d. Colly Creek Lady Minerva 28th, 21,439.
- 371. LAURIE, J. N. Rawdon Vale Major, 7720 (20); 8:1:47; bred by exhibitor; s. Timor Hilarian, 5433, d. Glendarra Primula 3rd, 7263.
- 372. LAURIE, J. N. Rawdon Vale Monarch, 7718 (18); 13:11:46; bred by exhibitor; s. Timor Hilarian, 5433, d. Red Hill Princess, 19,982.
- 373. McMASTER, Miss T. Dalkeith Thunderbolt, 7751 (21); 29:12:46; bred by exhibitor; s. Town Nelson (imp. — 60,883, E.H.H.B.); d. Colly Creek Min 8th, 20,143.
- 374. McMASTER, Miss T. Dalkeith Wrestler, 7749 (19); 20:10:46; bred by exhibitor; s. Town Nelson (imp.—60,883, E.H.H.B.), d. Colly Creek Fancy A. 22nd, 17,463.
- 375. MACE, W. H., and SONS. Banchory Nectar, 7575 (58/6); 14:9:46; bred by exhibitors; s. Golf Hill Raider, 5912, d. Golf Hill Winifred 42nd, 19,722.
- 376. WADDELL BROS. Alma Downs First Lute, 7929 (110); 12:11:46; bred by exhibitors; s. Golf Hill Emerald, 5497, d. Fern Hill Innocent 7th, 21,314.
- 377. WALCOTT, T. M. Aston Ambassador, 7981 (5); 21:10:46; bred by exhibitor; s. Red Hill Marathon, 6063, d. Cuppa Miss Loyal 6th, 13,453.
- 378. WHITFELD, R. A. Towarra Bomber, 7901 (32); 1:12:46; bred by exhibitor; s. Windsor Matchless (imp. — 54,046, E.H.H.B.), d. Towarra Minerva, 20,869.
- 379. WHITFELD, R. A. Towarra Bullion, 7883 (30); 12:11:46; bred by exhibitor; s. Windsor Matchless (imp. — 54,046, E.H.H.B.), d. Glendarra Moonshine 44th, 16,209.
- 380. WRIGHT, Miss E. P., and K. P. and Son. Lomani Defence, 7844 (210); 22:9:46; bred by exhibitors; s. Golf Hill Gaffer, 5917, d. Myall Katie, 21,080.
- 381. WRIGHT, Miss E. P., and K. P. and Son. Lomani Undaunted, 7859 (212); 28:9:46; bred by exhibitors; s. Golf Hill Gaffer, 5917, d. Lomani Pansy 2nd, 19,730.

LIVESTOCK INSURED on the Ground by the YORKSHIRE INSURANCE CO., LTD., at its Office there.

In Foal Mares, 30 days from act of Foaling or 12 months. YORKSHIRE INSURANCE CO., LTD., Yorkshire House, 14 Spring St., Sydney. The Farmers' Company.

BECTIVE HEREFORD STUD



BECTIVE DEFENSE

The Bective Hereford Stud was founded in 1929 with the purchase of females from Hobartville, Golf Hill, Ennisview and Mount Leonard and Glengarry dispersal sales. Since then the best sires sold in Sydney have been procured and used in the Stud with the result that the Stud is finding ready sale for both males and females that are offered, and has also figured prominently in the Show ring in Sydney and Brisbane and locally. The aim of the breeders is to produce soft early maturing well marked types of cattle with good heads, broad in the buttocks and standing square on their feet. Bective bulls meet with ready sale when offered, and universally purchasers' comments are very encouraging and pleasing to the breeders.

BECTIVE HEREFORD STUD

Proprietors—J. F. & S. Vickery.
BECTIVE ESTATE
Tamworth.

CLASS 56 — (Special Prizes) — Bull, 6 months old and under 12 months. First prize, £4 10s.; second prize, £2 10s.; third prize, £1 10s.; fourth prize, Society's Ribbon.

- 382. GREEN, R. V. Yarrandabbie Royal Robin, 7940 (179); 19:4:47; bred by exhibitor; s. Windsor Royal Sovereign, 5769, d. Timor Fancy 18th, 19,198.
- 383. PRICE, G. J. Marouan Attache, 7991 (37/7); 3:4:47; bred by exhibitor; s. Golf Hill Attache, 6014, d. Ranger's Valley Allie "B" 4th, 9955.

OPEN CLASSES.

CLASS 57 — Bull, 3 years old and over. First prize, £6, of which £3 3s. is presented by S. WALDER PTY., LTD., TENT AND TARPULIN MANUFACTURERS, 340 PITT-ST., SYDNEY; second prize, £4; third prize, £2.

- 384. HAYS BROS. Bexley Demonstrator, 6686 (813); 1:10:44; bred by exhibitors; s. Golf Hill Diplomat, 3340, d. Bexley Constance 6th, 14,557.
- 385. WRIGHT, Miss E. P., and K. P. and Son. Golf Hill Drummor, 4847 (900), 20:8:41; bred by Mrs. J. Biddlecombe, Shelford, Vic.; s. Golf Hill Absolute, 3872, d. Golf Hill Marinda 56th, 14,100.

CLASS 58 — Bull, 2 years old and under 3 years. First prize, £6; second prize, £4; third prize, £2; fourth prize, Society's Ribbon.

- 386. BIDDLECOMBE, Mrs. J. Golf Hill Bounder, 7130 (115); 7:10:45; bred by exhibitor; s. Golf Hill Beaulute, 5370, d. Golf Marshall Lass 66th, 10,581.
- 387. COBCROFT, A. E. Herbert Park Eclipse, 7946 (120); 17:2:46; bred by exhibitor; s. Windsor David, 4312, d. Golf Hill Marinda 63rd, 16,748.
- 388. JOHNSON, W. L. Rylands Oileus, 7992 (40.5); 15:8:45; bred by exhibitor; s. Glendarra President, 4005, d. Rylands Marie, 20,889.

CLASS 59 — Bull, 21 months old and under 2 years. First prize, £6; second prize, £4; third prize, £2; fourth prize, Society's Ribbon.

- 389. BIDDLECOMBE, Mrs. J. Golf Hill Centaur, 7225 (159); 30:3:46; bred by exhibitor; s. Hobartville Wonderlute, 3145, d. Golf Hill Corisande 50th, 17,525.
- 390. COBCROFT, A. E. Herbert Park Eminent, 7948 (132); 3:5:46; bred by exhibitor; s. Bexley Colonel, 5322, d. Bexley Gamester Beauty 6th, 16,141.
- 391. COBCROFT, A. E. Herbert Park Ensign, 7382 (126); 27:3:46; bred by exhibitor; s. Windsor David, 4312, d. Bective Lioness 5th, 16,142.

YORKSHIRE INSURANCE CO., LTD. — Claims paid by the Company exceed £56,000,000. Insurances effected on Live Stock up to any sum.

- 392. COBCROFT, A. E. Herbert Park Excelsior, 7947 (131); 12:4:46; bred by exhibitor; s. Windsor David, 4312, d. Golf Hill Virginia 28th, 15,294.
 - 393. COLLY CREEK ESTATE. Colly Creek Electrician, 7346 (495); 16:3:46; bred by exhibitor; s. Bexley Editor, 4281, d. Colly Creek Pearl 2nd, 14,043.
 - 394. FENWICK BROS. Myall Romance, 7579 (313); 27:3:46; bred by exhibitors; s. Eyton Director (imp. — 57,182, E.H.H.B.), d. Me Mel Gleeful 5th, 13,048.
 - 395. JOHNSON, W. L. South Boorook Sandy, 7994 (604); 1:6:46; bred by J. R. Allen, South Boorook, Mortlake, Vic.; s. Hobartville Fair Boy, 4965, d. Golf Hill Corisande 52nd, 19,115.
 - 396. McILRATH, W. Windsor Decorate, 7293 (780); 15:4:46; bred by exhibitor; s. Windsor Puritan, 3715, d. Windsor Princess 5th, 19,354.
 - 397. VICKERY, J. F., and S. Bective Don, 7930 (164); 11:3:46; bred by exhibitors; s. Golf Hill Defiant, 4878, d. Bective Blue Lace 3rd, 20,452.
 - 398. WELSHMAN, A. J. B. Ellimatta Magician, 7941 (102); 6:3:46; bred by R. J. Morgan, Terang, Vic.; s. Golf Hill Majestic, 3402, d. Golf Hill Treasure 2nd, 16,216.
 - 399. WELSHMAN, A. J. B. Ellimatta Makeup, 7942 (107); 24:5:46; bred by R. J. Morgan, Terang, Vic.; s. Golf Hill Majestic, 3402, d. Ellimatta Marietta 3rd, 20,686.
 - 400. WELSHMAN, A. J. B. Ellimatta Mystery, 7300 (104); 8:5:46; bred by R. J. Morgan, Terang, Vic.; s. Golf Hill Majestic, 3402, d. Ellimatta Lady Minerva 2nd, 19,430.
- CLASS 60** — Bull, 18 months old and under 21 months. First prize, £4 10s.; second prize, £2 10s.; third prize, £1 10s.; fourth prize, Society's Ribbon; fifth prize, Society's Ribbon.
- 401. ALLEN, J. R. South Boorook Romeo, 7671 (612); 22:6:46; bred by exhibitor; s. Hobartville Fair Boy, 4965, d. Golf Hill Juliet 61st, 19,112.
 - 402. BIDDLECOMBE, Mrs. J. Golf Hill Colossus, 7549 (164); 3:8:46; bred by exhibitor; s. Town Observer (imp.—62,367, E.H.H.B.), d. Golf Hill Winifred 37th, 14,903.
 - 403. BIDDLECOMBE, Mrs. J. Golf Hill Covenant, 7550 (183); 21:8:46; bred by exhibitor; s. Town Observer (imp.—62,367, E.H.H.B.), d. Golf Hill Best Girl 22nd, 8928.
 - 404. COBCROFT, A. E. Herbert Park Escort, 7949 (134); 6:6:46; bred by exhibitor; s. Windsor David, 4312, d. Milton Matron 2nd, 15,290.
 - 405. COLLY CREEK ESTATE. Colly Creek Barrister, 7963 (511); 22:8:46; bred by exhibitor; s. Timor Brigadier, 4561, d. Colly Creek Juliet, 15,233.

- 406. FENWICK BROS. Myall Town Guard, 7951 (378); 20:8:46; bred by exhibitors; s. Myall Bing Boy, 4035, d. Myall Fancy 44th, 14,732.
 - 407. FIELD, H., PTY., LTD. Red Hill Lamp-lighter, 7606 (11/6); 15:8:46; bred by exhibitor; s. Hobartville Merry Monarch, 4056, d. Red Hill Laura 2nd, 10,760.
 - 408. FIELD, H., PTY., LTD. Red Hill Legionnaire, 7607 (11/6); 30:8:46; bred by exhibitor; s. Hobartville Royal Chief, 3515, d. Red Hill Victorine, 16,474.
 - 409. JOHNSON, W. L. Rylands Roosevelt, 7993 (42.6) 11:7:46; bred by exhibitor; s. Glendarra President, 4005, d. Glendarra Maritana 271st, 11,390.
 - 410. LAURIE, J. N. Rawdon Vale Hilarian, 7426 (14); 13:8:46; bred by exhibitor; s. Timor Hilarian, 5433, d. Colly Creek Prudence 18th, 14,588.
 - 411. McMASTER, Miss T. Dalkeith Blucher, 7548 (13); 9:7:46; bred by exhibitor; s. Windsor Wellington, 5591, d. Hobartville Lady Minerva 51st, 20,729.
 - 412. McMASTER, Miss T. Dalkeith Trafalgar, 7547 (12); 2:6:46; bred by exhibitor; s. Town Nelson (imp. — 60,883, E.H.H.B.), d. Myall Gaiety 7th, 19,334.
 - 413. VICKERY, J. F. and S. Bective Pastoral, 7931 (194); 10:6:46; bred by exhibitors; s. Golf Hill Defiant, 4878, d. Bective Fancy, 11,137.
 - 414. VICKERY, J. F. and S. Bective Robin, 7932 (216); 19:7:46; bred by exhibitors; s. Windsor Royal Robin, 5683, d. Bective Lighthouse 4th, 20,763.
- CLASS 61** — Bull, 15 months old and under 18 months. First prize, £4 10s.; second prize, £2 10s.; third prize, £1 10s.; fourth prize, Society's Ribbon; fifth prize, Society's Ribbon.
- 415. BEATTIE, J. A. Gisborne Benedict, 7829 (341); 7:9:46; bred by exhibitor; s. Windsor Lancer, 6078, d. Gisborne Mayflower 23rd, 21,407.
 - 416. BEATTIE, J. A. Gisborne Sultan, 7830 (339); 26:9:46; bred by exhibitor; s. Windsor Lancer, 6078, d. Gisborne Princess Mary 12th, 14,597.
 - 417. BIDDLECOMBE, Mrs. J. Golf Hill Castaway, 7554 (174); 8:9:46; bred by exhibitor; s. Town Observer (imp.—62,367, E.H.H.B.), d. Golf Hill Corisande 35th, 16,374.
 - 418. CAREY, R. Fassifern Joseph, 7972 (262); 22:10:46; bred by exhibitor; s. Golf Hill Hostage, 4633, d. Fassifern Josephine, 17,561.
 - 419. CAREY, R. Fassifern Whacko, 7973 (265); 1:12:46; bred by exhibitor; s. Golf Hill Hostage, 4633, d. Fassifern Wendy, 17,562.
 - 420. COLLY CREEK ESTATE. Colly Creek Barley Corn, 7964 (521); 14:9:46; bred by exhibitor; s. Timor Brigadier, 4561, d. Colly Creek Pearl 9th, 20,930.

YORKSHIRE INSURANCE CO., LTD. — For every Class of Insurance. Specialists in Live Stock Insurance. Yorkshire House, 14 Spring St., Sydney.

Sec. 2—CATTLE—Herefords (Continued).

421. COLLY CREEK ESTATE. Colly Creek Battle Axe, 7630 (516); 10:9:46; bred by exhibitor; s. Timor Brigadier, 4561, d. Colly Creek Fancy 29th, 19,575.
422. COLLY CREEK ESTATE. Colly Creek Conclusion, 7965 (532); 5:10:46; bred by exhibitor; s. Neuadd Chief (imp.—58,991, E.H.H.B.), d. Colly Creek Duchess 19th, 14,837.
423. DAVIES, J., and SONS. Munduney Fair-play, 7989 (639); 15:9:46; bred by exhibitors; s. Munduney Jasper, 4320, d. Munduney Lady Eclipse 14th, 10,789.
424. DAVIES, J., and SONS. Munduney Falcon, 7990 (657); 8:10:46; bred by exhibitors; s. Munduney Jasper, 4320, d. Munduney Amethyst 24th, 21,553.
425. DAVIES, J., and SONS. Munduney Figaro, 7988 (636); 10:9:46; bred by exhibitors; s. Munduney Jasper, 4320, d. Munduney Spot 25th, 21,454.
426. FENWICK BROS. Myall Blue Legend, 7586 (383); 16:10:46; bred by exhibitors; s. Windsor Layman 2nd, 5772, d. Myall Minerva 12th, 12,282.
427. FENWICK BROS. Myall Midstream, 7952 (380); 16:10:46; bred by exhibitors; s. Windsor Layman 2nd, 5772, d. Myall Hilarity, 13,090.
428. FIELD, H., PTY., LTD. Red Hill Lancer, 7613 (17/6); 15:10:46; bred by exhibitor; s. Windsor Liberator, 4921, d. Red Hill Hopeful, 15,738.
429. FIELD, H., PTY., LTD. Red Hill Legend, 7608 (9/6); 7:9:46; bred by exhibitor; s. Hobartville Royal Chief, 3515, d. Walteela Last Day 2nd, 11,692.
430. GREEN, R. V. Yarrandabbie Royal Renown, 7939 (172); 16:10:46; bred by exhibitor; s. Windsor Royal Sovereign, 5769, d. Yarrandabbie Delight, 7524.
431. HAYS BROS. Bexley Contest, 7891 (992); 27:11:46; bred by exhibitors; s. Sugwas Dandy (imp.—73,233, E.H.H.B.), d. Bexley Favourite 6th, 15,770.
432. HAYS BROS. Bexley High Jinks, 7889 (979); 27:9:46; bred by exhibitors; s. Sugwas Dandy (imp.—73,233, E.H.H.B.), d. Bexley Juliet 8th, 21,914.
433. HAYS BROS. Bexley Resolute, 7890 (984); 12:10:46; bred by exhibitors; s. Sugwas Dandy (imp.—73,233, E.H.H.B.), d. Bexley Constance 6th, 14,557.
434. HAYS, R., and Miss A. Beverley Emblem, 7906 (64); 24:9:46; bred by exhibitors; s. Bexley Aristocrat, 5323, d. Beverley Birthday, 15,706.
435. LAURIE, J. N. Pawdon Vale Chieftain, 7428 (17); 3:9:46; bred by exhibitor; s. Timor Hilarian, 5433, d. Colly Creek Matchless 28th, 17,459.
436. McILRATH, W. Windsor Atlantic, 7851 (827); 5:10:46; bred by exhibitor; s. Windsor Puritan, 3715, d. Windsor Lona 4th, 21,322.
437. McILRATH, W. Windsor Bachelor, 7849 (796); 8:9:46; bred by exhibitor; s. Windsor Lancaster, 4927, d. Windsor Harmony 17th, 21,022.
438. McILRATH, W. Windsor Banner, 7853 (838); 5:11:46; bred by exhibitor; s. Freetown Eclipse (imp.—60,159, E.H.H.B.), d. Windsor Star 4th, 14,007.
439. McILRATH, W. Windsor Socrates, 7852 (829); 20:10:46; bred by exhibitor; s. Windsor Puritan, 3715, d. Windsor Harmony 5th, 14,596.
440. MACE, W. H., and SONS. Banchory Nectar, 7575 (58/6); 14:9:46; bred by exhibitors; s. Golf Hill Raider, 5912, d. Golf Hill Winifred 42nd, 19,722.
441. SNOW, F. N. Cuppa Capstan, 7872 (322); 6:9:46; bred by exhibitor; s. Paunton Officer (imp.—65,228, E.H.H.B.), d. Cuppa Doreen 10th, 15,312.
442. SNOW, F. N. Cuppa Churchill, 7873 (328); 14:9:46; bred by exhibitor; s. Golf Hill Absolute, 3872, d. Cuppa Doreen 11th, 15,311.
443. SNOW, F. N. Cuppa Courier, 7874 (333); 22:9:46; bred by exhibitor; s. Paunton Officer (imp.—65,228, E.H.H.B.), d. Cuppa Carissima 6th, 18,264.
444. SPENCER, H. R. Bon Spiel Supreme Monarch, 7792 (21); 7:10:46; bred by exhibitor; s. Homevale Supreme, 5453, d. South Boorook Maritana, 21,330.
445. TUREE STATION. Turee Tradition, 7838 (111); 5:9:46; bred by exhibitor; s. Windsor Wellington, 5591, d. Hobartville Fancy Fair 30th, 19,580.
446. VICKERY, J. F. and S. Bective Success, 7933 (358); 8:10:46; bred by exhibitors; s. Gold Hill State Express, 4252, d. Bective Fancy 2nd, 13,303.
447. WADDELL BROS. Alma Downs First Lute, 7929 (110); 12:11:46; bred by exhibitors; s. Golf Hill Emerald, 5497, d. Fern Hill Innocent 7th, 21,314.
448. WALCOTT, T. M. Aston Ambassador, 7981 (5); 21:10:46; bred by exhibitor; s. Red Hill Marathon, 6063, d. Cuppa Miss Loyal 6th, 13,453.
449. WELSHMAN, A. J. B. Ellimatta Mashie, 7944 (6); 14:9:46; bred by R. J. Morgan, Terang, Vic.; s. Golf Hill Majestic, 3402, d. Weeran Stymie 27th, 8272.
450. WELSHMAN, A. J. B. Ellimatta Mentor, 7943 (5); 5:9:46; bred by R. J. Morgan, Terang, Vic.; s. Golf Hill Majestic, 3402, d. Golf Hill Treasure 5th, 20,105.
451. WHITE, J. H. Timor Encore, 7712 (19/7); 30:9:46; bred by exhibitor; s. Golf Hill Envoy, 5532, d. Timor Diamond 17th, 16,564.
452. WHITE, J. H. Timor Endurer, 7711 (57/7); 29:9:46; bred by exhibitor; s. Golf Hill Envoy, 5832, d. Timor Maritana 2nd, 16,565.

All the Best Animals are Insured with the YORKSHIRE INSURANCE CO., LTD. — Office on the Ground. Claims paid by the Company exceed £56,000,000.

Sec. 2—CATTLE—Herefords (Continued).

453. WHITFIELD, R. A. Towarra Bomber, 7901 (32); 1:12:46; bred by exhibitor; s. Windsor Matchless (imp.—54,046, E.H.H.B.), d. Towarra Minerva, 20,869.
454. WHITFIELD, R. A. Towarra Bullion, 7883 (30); 12:11:46; bred by exhibitor; s. Windsor Matchless (imp.—54,046, E.H.H.B.), d. Glendarra Moonshine 44th, 16,209.
455. WRIGHT, Miss E. P., and K. P. and SON. Lomani Defence, 7844 (210); 22:9:46; bred by exhibitors; s. Golf Hill Gaffer, 5917, d. Myall Katie, 21,080.
456. WRIGHT, Miss E. P., and K. P. and SON. Lomani Undaunted, 7850 (212); 28:9:46; bred by exhibitors; s. Golf Hill Gaffer, 5917, d. Lomani Pansy 2nd, 19,730.
- CLASS 62—Bull, 12 months old and under 15 months. First prize, £4 10s.; second prize, £2 10s.; third prize, £1 10s.; fourth prize, Society's Ribbon; fifth prize, Society's Ribbon.
457. ALLEN, J. R. South Boorook Manilla, 7677 (629); 28:12:46; bred by exhibitor; s. Hobartville Fair Boy, 4965, d. Hobartville Lady Minerva 39th, 17,635.
458. BIDDLECOMBE, Mrs. J. Golf Hill Dispenser, 7833 (191); 5:1:47; bred by exhibitor; s. Golf Hill Analyst, 6750, d. Oyster Girl 76th (imp.), 11,530.
459. BIDDLECOMBE, Mrs. J. Golf Hill Dragoon, 7832 (190); 3:1:47; bred by exhibitor; s. Golf Hill Adventurous, 6727, d. Golf Hill Winifred 36th, 14,098.
460. CAREY, R. Fassifern Valiant, 7974 (269); 4:12:46; bred by exhibitor; s. Golf Hill Hostage, 4633, d. Fassifern Virginia, 15,858.
461. FENWICK BROS. Myall All Right, 7953 (363); 16:12:46; bred by exhibitors; s. Windsor Layman 2nd, 5772, d. Myall Fancy 65th, 18,928.
462. FENWICK BROS. Myall Gay Prince, 7954 (369); 4:1:47; bred by exhibitors; s. Windsor Layman 2nd, 5772, d. Myall Jessie 2nd, 17,224.
463. HAYS BROS. Bexley Cocade, 7893 (5); 3:1:47; bred by exhibitors; s. Sugwas Dandy (imp.—73,233, E.H.H.B.), d. Bexley Minerva 25th, 18,287.
464. HAYS BROS. Bexley Glory, 7900 (998); 20:12:46; bred by exhibitors; s. Sugwas Dandy (imp.—73,233, E.H.H.B.), d. Bexley Minerva 5th, 11,293.
465. HAYS BROS. Bexley Gold Dust, 7892 (994); 5:12:46; bred by exhibitors; s. Sugwas Dandy (imp.—73,233, E.H.H.B.), d. Bexley Constance 13th, 17,264.
466. HAYS BROS. Bexley Theseus, 7894 (9); 19:1:47; bred by exhibitors; s. Sugwas Dandy (imp.—73,233, E.H.H.B.), d. Bexley Minerva 18th, 14,564.
467. HAYS, R. and Miss A. Beverley Top Dog, 7909 (70); 11:1:47; bred by exhibitors; s. Sugwas Dandy (imp.—73,233, E.H.H.B.), d. Beverley Shirley, 17,326.
468. HAYS, R. and Miss A. Beverley Topper, 7908 (67); 4:12:46; bred by exhibitors; s. Sugwas Dandy (imp.—73,233, E.H.H.B.), d. Beverley Eve, 15,705.
469. IRONBARK PASTORAL CO. PTY., LTD. Ironbark Royal Cup, 7558 (289); 10:12:46; bred by exhibitor; s. Bexley Royal Trophy, 4955, d. Ironbark Minnie, 19,954.
470. IRONBARK PASTORAL CO. PTY., LTD. Ironbark Royal Gardener, 7868 (285); 2:12:46; bred by exhibitors; s. Bexley Royal Trophy, 4955, Ironbark Mayflower, 18,415.
471. IRONBARK PASTORAL CO. PTY., LTD. Ironbark Royal Head, 7867 (282); 2:12:46; bred by exhibitors; s. Bexley Royal Trophy, 4955, d. Ironbark Constance 8th, 21,472.
472. McILRATH, W. Windsor Action, 7854 (839); 4:2:47; bred by exhibitor; s. Windsor Lancaster, 4927, d. Windsor Maritana 2nd, 12,372.
473. McMASTER, Miss T. Dalkeith Thunderbolt, 7751 (21); 29:12:46; bred by exhibitor; s. Town Nelson (imp.—60,883, E.H.H.B.), d. Colly Creek Min 8th, 20,143.
474. PRICE, G. J. Marouan Wenderguy 2nd, 7783 (35/6); 25:12:46; bred by Campbell Bros., Inverell, N.S.W.; s. Hobartville Wenderguy, 6232, d. Ranger's Valley Permento 4th, 9079.
475. SPENCER, H. R. Bon Spiel Brave Monarch, 7793 (23); 12:12:46; bred by exhibitor; s. Hobartville Gay King, 5554, d. Bon Spiel Pigeon, 21,989.
476. VICKERY, J. F. and S. Bective Royal Guard, 7934 (286); 6:1:47; bred by exhibitors; s. Windsor Royal Robin, 5693, d. Bective Josie 6th, 19,135.
477. WHITE, J. H. Timor Elastin, 7714 (51/7); 11:12:46; bred by exhibitor; s. Colly Creek Elaborator, 6399, d. Timor Olive 28th, 16,870.
478. WHITE, J. H. Timor Legation, 7715 (72/7); 20:1:47; bred by exhibitor; s. Shrine Lezica (imp.—Vol. 76, E.H.H.B.), d. Timor Lively 3rd, 20,382.
479. WRIGHT, Mrs. N. P. Blandford Cruiser, 7913 (60); 12:1:47; bred by exhibitor; s. Westhild Zoic (imp.—71,749, E.H.H.B.), d. Golf Hill Cora 35th, 16,123.
- CLASS 63 — Bull Calf, 6 months old and under 12 months. First prize, £4; second prize, £2; third prize, £1; fourth prize, Society's Ribbon; fifth prize, Society's Ribbon.
480. ALLEN, J. R. South Boorook Monash, 7679 (704); 25:4:47; bred by exhibitor; s. Hobartville Fair Boy, 4965, d. Golf Hill Marinda 77th, 19,340.

YORKSHIRE INSURANCE CO., LTD.—All Classes of Insurance Effected. Fire, Workers' Compensation, Crops, Fencing, etc. Yorkshire House, 14 Spring St., Sydney.

"GOLF HILL" HEREFORDS

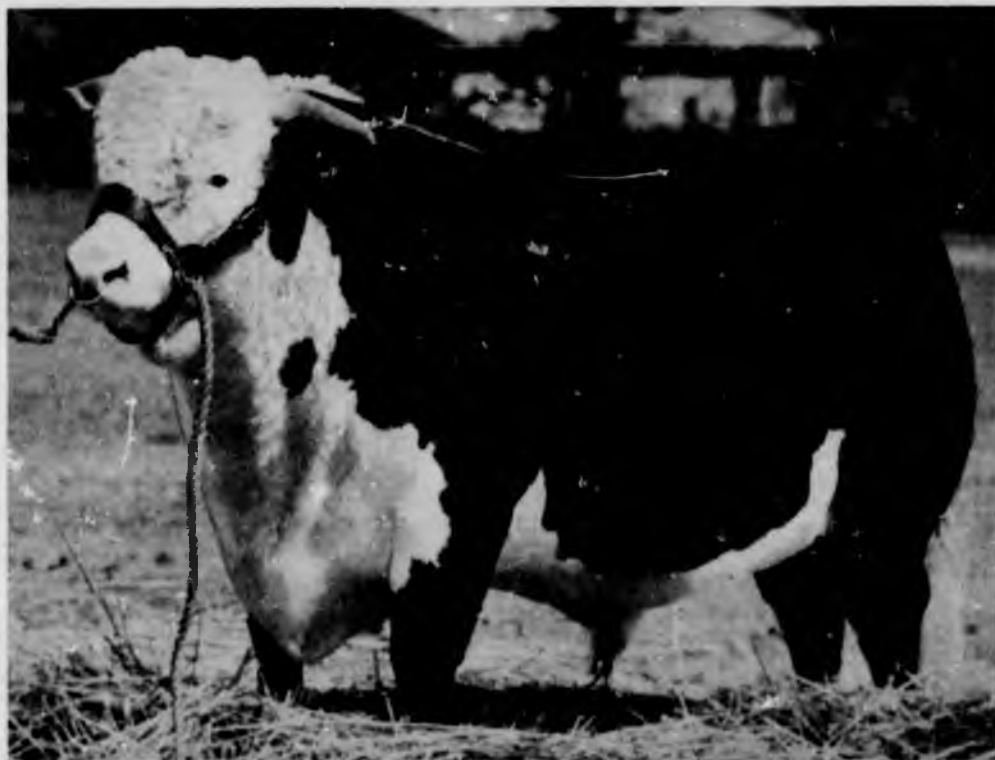

THE "GOLF HILL" TYPE.

At 1947 Sydney R.A.S. Show Sales, 8 Bulls sold up to 2,350 guineas, which was a record price for any Royal Show Sale, and they averaged £734.

**BULLS AND HEIFERS
ALWAYS FOR SALE**

APPLY

MRS. J. BIDDLECOMBE

"GOLF HILL"

Shelford, Victoria.

Telephone: Geelong 1846.

Sec. 2—CATTLE—Herefords (Continued).

481. BIDDLECOMBE, Mrs. J. Golf Hill Decoration, 7836 (199); 24:3:47; bred by exhibitor; s. Golf Hill Bullion, 6724, d. Golf Hill Princess Christian 20th, 19,084.
482. BIDDLECOMBE, Mrs. J. Golf Hill Democrat, 7834 (213); 8:3:47; bred by exhibitor; s. Town Observer (imp.—62,367, E.H.H.B.), d. Golf Hill Treasure, 14,852.
483. COBCROFT, A. E. Herbert Park Fireman, 7950 (159); 17:3:47; bred by exhibitor; s. Windsor David, 4312, d. Golf Hill Marinda 82nd, 18,777.
484. COLLY CREEK ESTATE. Colly Creek Cupbearer, 7970 (544); 27:3:47; bred by exhibitor; s. Golf Hill Call Boy, 4631, d. Sugwas Viola 3rd (imp.), 10,498.
485. COLLY CREEK ESTATE. Colly Creek Currency, 7967 (541); 22:3:47; bred by exhibitor; s. Golf Hill Call Boy, 4631, d. Colly Creek Min 7th, 19,249.
486. COLLY CREEK ESTATE. Colly Creek Custom, 7971 (555); 27:3:47; bred by exhibitor; s. Golf Hill Call Boy, 4631, d. Colly Creek Matchless 29th, 19,075.
487. COLLY CREEK ESTATE. Colly Creek Cycle, 7969 (543); 24:3:47; bred by exhibitor; s. Golf Hill Call Boy, 4631, d. Colly Creek Anxiety 4th, 19,251.
488. COLLY CREEK ESTATE. Colly Creek Cypress, 7968 (542); 23:3:47; bred by exhibitor; s. Golf Hill Call Boy, 4631, d. Colly Creek Fancy 18th, 16,129.
489. FENWICK BROS. Myall Nobility, 7955 (362); 4:3:47; bred by exhibitors; s. Windsor Layman 2nd, 5772, d. Myall Carnation 40th, 18,937.
490. FENWICK BROS. Myall Skymaster, 7958 (423); 11:5:47; bred by exhibitors; s. Windsor Layman 2nd, 5772, d. Myall Doreen 53rd, 23,150.
491. FENWICK BROS. Myall Wavell, 7957 (465) 9:5:47; bred by exhibitors; s. Windsor Layman 2nd, 5772, d. Myall Hilarity 8th, 23,149.
492. GREEN, R. V. Yarrandabbie Royal Robin, 7940 (179); 19:4:47; bred by exhibitor; s. Windsor Royal Sovereign, 5769, d. Timor Fancy 18th, 19,198.
493. HAYS BROS. Bexley Conductor, 7897 (21); 20:4:47; bred by exhibitors; s. Bexley Democrat, 6069, d. Bexley Rainbow 6th, 15,084.
494. HAYS BROS. Bexley Constant, 7898 (22); 20:4:47; bred by exhibitors; s. Bexley Democrat, 6069, d. Bexley Constance 10th, 15,086.
495. HAYS BROS. Bexley Embassy, 7896 (17); 9:4:47; bred by exhibitors; s. Bexley Woodland, 5750, d. Bexley Carnation, 12,587.
496. HAYS BROS. Bexley Master Cup, 7899 (25); 26:4:47; bred by exhibitors; s. Sugwas Dandy (imp.—73,233, E.H.H.B.), d. Bexley Cup Day 3rd, 12,584.
497. HAYS BROS. Bexley Renown, 7895 (16); 30:3:47; bred by exhibitors; s. Bexley Democrat, 6069, d. Bexley Gamester Beauty 4th, 13,020.
498. McILRATH, W. Windsor Jupiter, 7857 (857); 27:3:47; bred by exhibitor; s. Windsor Puritan, 3715, d. Windsor Harmony 6th, 14,873.
499. McILRATH, W. Windsor Prince Royal, 7855 (844); 15:3:47; bred by exhibitor; s. Penmaes Goodenough (imp.—74,799, E.H.H.B.), d. Windsor Maritana 17th, 21,940.
500. McILRATH, W. Windsor Raleigh, 7856 (848); 20:3:47; bred by exhibitor; s. Windsor Puritan, 3715, d. Windsor Belle 2nd, 14,008.
501. SPENCER, H. R. Bon Spiel Royal Highness, 7795 (30); 14:3:47; bred by exhibitor; s. Hobartville Gay King, 5554, d. South Boorook Marshall Lass 3rd, 20,680.
502. TUREE STATION. Turee Ambassador, 7842 (115); 3:3:47; bred by exhibitor; s. Windsor Robin Hood, 6777, d. Golf Hill Marinda 85th, 21,855.
503. TUREE STATION. Turee Australasian, 7843 (116); 4:3:47; bred by exhibitor; s. Windsor Robin Hood, 6777, d. Timor Diamond 20th, 19,809.
504. VICKERY, J. F. and S. Bective Robin Hood, 7935 (295); 14:4:47; bred by exhibitors; s. Windsor Royal Robin, 5683, d. Bective Moonbeam 4th, 17,639.
505. WHITE, J. H. Timor Emblem, 7863 (91/7); 19:3:47; bred by exhibitor; s. Golf Hill Envoy, 5832, d. Timor Glad Day 2nd, 16,670.
506. WHITE, J. H. Timor Legacy, 7862 (90/7); 16:3:47; bred by exhibitor; s. Shrine Lezica (imp. — Vol. 76, E.H.H.B.), d. Timor Olive 48th, 21,874.
507. WRIGHT, Mrs. N. P. Blandford Cheerful, 7914 (63); 20:4:47; bred by exhibitor; s. Westhite Zoic (imp. — 71,749, E.H.H.B.), d. Golf Hill Marinda 65th, 15,214.
- Junior Champion Prize — Royal Easter Show Medallion and Society's Ribbon for the best Hereford bull not exceeding 18 months old.
- Colly Creek Trophy, value £26 5s., presented by MISS V. K. R. WEATHERLY and MRS. F. A. Ff. WEATHERLY, COLLY CREEK, WILLOW TREE, N.S.W., to be awarded to the exhibitor of the Junior Champion Hereford Bull each year until won outright. The trophy shall become the property of the breeder whose bulls have gained the award for two years in succession, or three times in all. Each year the name of the winning bull shall be engraved on the trophy. The trophy will be held each year by the recipient until three weeks prior to the succeeding Royal Easter Show when it shall be returned to the Society.

LIVESTOCK INSURANCE.—Claims paid promptly on Proof of Death.—YORKSHIRE INSURANCE CO., LTD., 14 Spring St., Sydney. The Farmers' Company.

Sec. 2—CATTLE—Herefords (Continued).

437
Reserve Junior Champion. — Society's Ribbon.
Champion Prize — Royal Easter Show Medallion
884 and Society's Ribbon, for the best Hereford bull, any age.

384
The Vern Cup, value £65, presented by MR. R. S. DE QUINCEY, THE VERN, HEREFORD, ENGLAND, to be awarded to the exhibitor of the Champion Hereford Bull each year until won outright. The cup before being won outright must be won three times in succession or five times in all. It shall be held by the winner until within one month of the succeeding Royal Easter Show when it shall be returned to the Society. The name of the winning exhibitor each year will be inscribed on the cup.

402
Reserve Champion — Society's Ribbon.

NOVICE CLASSES.

(See definition at head of breed classes.)

CLASS 64 — (Special Prizes) — Heifer, 18 months old and under 2 years. First prize, £4 10s.; second prize, £2 10s.; third prize, £1 10s.

508. COOTE, C. W. Fern Hill Chloe 33rd (385); 23:7:46; bred by exhibitor; s. Windsor Romeo, 4925, d. Fern Hill Chloe 17th, 19,470.

509. COOTE, C. W. Fern Hill Chloe 34th (389); 27:7:46; bred by exhibitor; s. Windsor Romeo, 4925, d. Fern Hill Chloe 3rd, 12,763.

510. IRONBARK PASTORAL CO. PTY., LTD. Ironbark Royal Minerva (244); 27:8:46; bred by exhibitor; s. Bexley Royal Trophy, 4955, d. Ironbark Golden Minerva, 12,719.

511. WRIGHT, Miss E. P., and K. P. and SON. Lomani Juliet 3rd (206); 24:8:46; bred by exhibitors; s. Golf Hill Gaffer, 5917, d. Midgeon Juliet 3rd, 17,791.

CLASS 65 — (Special Prizes) — Heifer, 12 months old and under 18 months. First prize, £4 10s.; second prize, £2 10s.; third prize, £1 10s.

512. CAREY, R. Fassifern Lennox 2nd (261); 20:10:46; bred by exhibitor; s. Golf Hill Hostage, 4633, d. Fassifern Lennox, 21,600.

513. COOTE, C. W. Fern Hill Matchless 13th (412); 24:10:46; bred by exhibitor; s. Windsor Romeo, 4925, d. Fern Hill Matchless 2nd, 12,323.

514. GREEN, R. V. Yarrandabbie Best Girl (175); 26:2:47; bred by exhibitor; s. Windsor Royal Sovereign, 5769, d. Golf Hill Best Girl 43rd, 20,595.

515. LAURIE, J. N. Rawdon Vale Matchless 2nd (25); 15:11:46; bred by exhibitor; s. Timor Hilarian, 5433, d. Colly Creek Matchless 34th, 21,217.

516. LAURIE, J. N. Rawdon Vale Vanity 2nd (30); 5:2:47; bred by exhibitor; s. Timor Hilarian, 5433, d. Myall Vanity 4th, 15,336.

517. McMASTER, MISS T. Dalkeith Jessica (15); 23:10:46; bred by exhibitor s. Town Nelson (imp.—60,883, E.H.H.B.), d. Bective Jessica 4th, 18,677.

518. WHITFIELD, R. A. Towarra Snowdrop (28); 27:9:46; bred by exhibitor; s. Windsor Matchless (imp.—54,046, E.H.H.B.), d. Glendarra Miss Snowflake, 22,820.

519. WRIGHT, Miss E. P., and K. P. and SON. Lomani Chelandy (208); 17:9:46; bred by exhibitors; s. Golf Hill Gaffer, 5917, d. Midgeon Chelandy 9th, 19,731.

CLASS 66 — (Special Prizes) — Heifer Calf, 6 months old and under 12 months. First prize, £4 10s.; second prize, £2 10s.; third prize, £1 10s.

520. GREEN, R. V. Yarrandabbie Belle (182); 27:6:47; bred by exhibitor; s. Yarrandabbie Christopher Robin, 7483, d. Windsor Belle 8th, 21,111.

OPEN CLASSES.

CLASS 67 — Cow, 3 years old and over. First prize, £4 10s.; second prize, £2 10s.; third prize, £1 10s.

521. COBCROFT, A. E. Herbert Park Corisande 2nd, 22,819 (74); 2:11:44; bred by exhibitor; s. Windsor David, 4312, d. Golf Hill Corisande 38th, 16,743.

522. COBCROFT, A. E. Herbert Park Molly, 22,811 (31); 16:9:43; bred by exhibitor; s. Windsor David, 4312, d. Milton Molly, 15,292.

523. FENWICK BROS. Myall Dainty Bess, 20,263 (163); 3:7:43; bred by exhibitors; s. Milton Cruiser, 3258, d. Me Mel Gleeful 5th, 13,048.

524. WHITE, J. H. Timor Lively 3rd, 20,382 (79/4); 25:12:43; bred by exhibitor; s. Timor Crusader, 4273, d. Lively 51st (imp.), 6050.

CLASS 68 — Cow or Heifer, 2 years old and under 3 years. First prize, £4 10s.; second prize, £2 10s.; third prize, £1 10s.

525. BIDDLECOMBE, Mrs. J. Golf Hill Corisande 63rd (85); 6:3:45; bred by exhibitor; s. Hobartville Wonderlute, 3145, d. Golf Hill Corisande 39th, 16,118.

526. COLLY CREEK ESTATE. Colly Creek Viola 2nd (470); 17:2:46; bred by exhibitor; s. Bexley Editor, 4281, d. Sugwas Viola 3rd (imp.), 10,498.

527. FENWICK BROS. Myall Carissima 10th, 23,242 (345); 23:7:45; bred by exhibitors; s. Eyton Director (imp.—57,182, E.H.H.B.), d. Myall Carissima 3rd, 15,869.

Sec. 2—CATTLE—Herefords (Continued).

528. McMASTER, Miss T. Dalkeith Stardust (8); 27:1:46; bred by exhibitor; s. Town Nelson (imp.—60,883, E.H.H.B.), d. Colly Creek Min 8th, 20,143.

CLASS 69 — Cow or Heifer, 21 months old and under 2 years. First prize, £4 10s.; second prize, £2 10s.; third prize, £1 10s.

529. ALLEN, J. R. South Boorook Marinda 7th (603); 1:6:46; bred by exhibitor; s. Hobartville Fair Boy, 4965, d. Golf Hill Marinda 74th, 19,110.

530. HAYS BROS. Bexley Cup Day 10th (947); 16:4:46; bred by exhibitors; s. Bexley Democrat, 6069, d. Bexley Cup Day 3rd, 12,584.

531. VICKERY, J. F. and S. Bective Princess Victoria 12th (166); 11:3:46; bred by exhibitors; s. Golf Hill State Express, 4252, d. Bective Princess Victoria 2nd, 8966.

532. WHITE, J. H. Timor Lively 7th (87/6); 14:3:46; bred by exhibitor; s. Golf Hill Envoy, 5832, d. Timor Lively 3rd, 20,382.

533. WHITE, J. H. Timor Lively 8th (77/6) 13:5:46; bred by exhibitor; s. Golf Hill Envoy, 5832, d. Lively 51st (imp.), 6050.

CLASS 70 — Heifer, 18 months old and under 21 months. First prize, £4 10s.; second prize, £2 10s.; third prize, £1 10s.

534. ALLEN, J. R. South Boorook Marshall Lass 8th (609); 14: 6: 46; bred by exhibitor; s. Hobartville Fair Boy, 4965, d. South Boorook Marshall Lass 2nd, 20,666.

535. FENWICK BROS. Myall Frolic 10th (417); 29:7:46; bred by exhibitors; s. Windsor Layman 2nd, 5772, d. Myall Frolic 3rd, 17,149.

536. FIELD, H., PTY., LTD. Red Hill Last Day 11th (28/6); 29:8:46; bred by exhibitor; s. Hobartville Royal Chief, 3515, d. Red Hill Last Day 2nd, 15,352.

537. FIELD, H., PTY., LTD. Red Hill Marigold 6th (32/6); 23:8:46; bred by exhibitor; s. Hobartville Royal Chief, 3515, d. Red Hill Marigold, 15,351.

538. HAYS BROS. Bexley Belladonna 10th (956); 10:7:46; bred by exhibitors; s. Sugwas Dandy (imp.—73,233, E.H.H.B.), d. Bexley Belladonna 8th, 20,999.

539. HAYS BROS. Bexley Favourite 17th (953); 8:7:46; bred by exhibitors; s. Sugwas Dandy (imp.—73,233, E.H.H.B.), d. Bexley Favourite 12th, 20,997.

540. IRONBARK PASTORAL CO. PTY., LTD. Ironbark Royal Minerva (244); 27: 8:46; bred by exhibitor; s. Bexley Royal Trophy, 4955, d. Ironbark Golden Minerva, 12,719.

541. VICKERY, J. F. and S. Bective Coleus 7th (218); 6:8:46; bred by exhibitors; s. Golf Hill Corislute, 4211, d. Bective Coleus, 14,601.

542. VICKERY, J. F. and S. Bective Elaine 10th (215); 18:7:46; bred by exhibitors; s. Golf Hill State Express, 4252, d. Bective Elaine 3rd, 13,296.

543. WRIGHT, Miss E. P., and K. P. and SON. Lomani Juliet 3rd (206); 24:8:46; bred by exhibitors; s. Golf Hill Gaffer, 5917, d. Midgeon Juliet 3rd, 17,791.

CLASS 71 — Heifer, 15 months old and under 18 months. First prize, £4 10s.; second prize, £2 10s.; third prize, £1 10s.; fourth prize, Society's Ribbon.

544. BIDDLECOMBE, Mrs. J. Golf Hill Marinda 95th (189); 26:10:46; bred by exhibitor; s. Hobartville Wonderlute, 3145, d. Golf Hill Marinda 37th, 10,721.

545. COLLY CREEK ESTATE. Colly Creek Minerva 38th (495); 28:10:46; bred by exhibitor; s. Bexley Editor, 4281, d. Colly Creek Minerva 17th, 15,225.

546. COOTE, C. W. Fern Hill Matchless 13th (412); 24:10:46; bred by exhibitor; s. Windsor Romeo, 4925, d. Fern Hill Matchless 2nd, 12,323.

547. FENWICK BROS. Myall Doreen 63rd (429); 7:9:46; bred by exhibitors; s. Windsor Layman 2nd, 5772, d. Myall Doreen 44th, 17,162.

548. FENWICK BROS. Myall Sunbeam 22nd (445); 10:10:46; bred by exhibitors; s. Windsor Layman 2nd, 5772, d. Myall Sunbeam 21st, 21,964.

549. FIELD, H., PTY., LTD. Red Hill Chloe 6th (26/6); 18:9:46; bred by exhibitor; s. Hobartville Royal Chief, 3515, d. Red Hill Chloe 2nd, 12,575.

550. HAYS BROS. Bexley Carissima 22nd (989); 16:11:46; bred by exhibitors; s. Sugwas Dandy (imp.—73,233 E.H.H.B.), d. Clerkness Carissima 4th, 7640.

551. LAURIE, J. N. Rawdon Vale Matchless 2nd (25); 15: 11: 46; bred by exhibitor; s. Timor Hilarian, 5433, d. Colly Creek Matchless 34th, 21,217.

552. McILRATH, W. Windsor Maritana 21st (801); 10:9:46; bred by exhibitor; s. Windsor Lancaster, 4927, d. Windsor Maritana 4th, 15,245.

553. McILRATH, W. Windsor Minerva 35th (803); 12:9:46; bred by exhibitor; s. Windsor Puritan, 3715, d. Windsor Minerva 15th, 18,294.

554. McILRATH, W. Windsor Princess 6th (821); 22:9:46; bred by exhibitor; s. Windsor Puritan, 3715, d. Windsor Princess 2nd, 14,009.

555. TUREE STATION. Turee Chloe (13); 31:10:46; bred by Miss T. McMaster, Cassilis, N.S.W.; s. Town Nelson (imp.—60,883, E.H.H.B.), d. Colly Creek Chloe 40th, 21,179.

556. VICKERY, J. F. and S. Bective Christian 5th (265); 16:10:46; bred by exhibitors; s. Windsor Royal Robin, 5683, d. Golf Hill Princess Christian 13th, 11,690.

Show Animals covered for 14 days, including Transit to and from Farm. YORKSHIRE INSURANCE CO., LTD. Office on Ground. Essentially the Farmers' Office.

LIVE STOCK INSURANCE—Transit Sea or Rail — Any Part of the World — YORKSHIRE INSURANCE CO., LTD.

TUREE HEREFORD STUD

REG'D  BRAND



TUREE TITANIA.

1st under Eighteen Months and
Junior Reserve Champion Heifer Sydney Royal Show 1947.

"Turee" is situated midway between Cassilis and Coolah, N.S.W.

Trucking Stations Coolah or Marriwa to suit buyers convenience.

TUREE STATION

DAVID A. PRATTEN, Managing Partner.

POSTAL ADDRESS: Cassilis or Coolah, N.S.W. Phone: Coolah No. 7.

SYDNEY OFFICE: 26 Jamieson Street, Sydney. Phone: BW 4301.

Visit COLES Variety Stores

187

Sec. 2—CATTLE—Herefords (Continued).

557. VICKERY, J. F. and S. Bective Geisha 3rd (272); 7:11:46; bred by exhibitors; s. Windsor Royal Robin, 5683, d. Bective Geisha, 16,381.
558. VICKERY, J. F. and S. Bective Tilly 6th (245); 18:9:46; bred by exhibitors; s. Golf Hill Defiant, 4878, d. Bective Tilly 3rd, 11,689.
559. WHITE, J. H. Timor Carissima 5th (43/7); 27:11:46; bred by exhibitor; s. Westhide Zoic (imp.—71,749, E.H.H.B.), d. Clerkness Carissima 11th, 11,175.
560. WHITFIELD, R. A. Towarra Snowdrop (28); 27:9:46; bred by exhibitor; s. Windsor Matchless (imp.—54,046, E.H.H.B.), d. Glendarra Miss Snowflake, 22,820.
561. WRIGHT, Miss E. P., and K. P. and SON. Lomani Chelandry (208) 17:9:46; bred by exhibitors; s. Golf Hill Gaffer, 5917, d. Midgeon Chelandry 9th, 19,731.
562. WRIGHT, Mrs. N. P. Cairnton Eleanor 5th (215); 1:10:46; bred by C. P. Wilson and Son, Barraba, N.S.W.; s. Westhide Zoic (imp.—71,749, E.H.H.B.), d. Midgeon Eleanor 7th, 16,309.
- CLASS 72 — Heifer, 12 months old and under 15 months. First prize, £4 10s.; second prize, £2 10s.; third prize, £1 10s.; fourth prize, Society's Ribbon.
563. COBCROFT, A. E. Herbert Park Corisande 5th (154); 3:1:47; bred by exhibitor; s. Bexley Colonel, 5322, d. Herbert Park Corisande, 22,116.
564. COLLY CREEK ESTATE. Colly Creek Duchess 39th (503); 23:1:47; bred by exhibitor; s. Bexley Editor, 4281, d. Colly Creek Duchess 15th, 12,132.
565. COLLY CREEK ESTATE. Colly Creek Marinda 9th (504); 24:1:47; bred by exhibitor; s. Timor Brigadier, 4561, d. Colly Creek Marinda 2nd, 17,465.
566. GREEN, R. V. Yarrandabbie Best Girl (175); 26:2:47; bred by exhibitor; s. Windsor Royal Sovereign, 5769, d. Golf Hill Best Girl 43rd, 20,595.
567. HAYS, R. and Miss A. Beverley Shirley 9th (68); 14:12:46; bred by exhibitors; s. Sugwas Dandy (imp.—73,233, E.H.H.B.), d. Bexley Shirley, 10,901.
568. LAURIE, J. N. Rawdon Vale Vanity 2nd (30); 5:2:47; bred by exhibitor; s. Timor Hilarian, 5433, d. Myall Vanity 4th, 15,336.
569. TUREE STATION. Turee Fancy (19); 14:12:46; bred by C. W. Coote, Manilla, N.S.W.; s. Golf Hill Emeraldite, 5497, d. Fern Hill Fancy 19th, 21,549.
570. WRIGHT, Mrs. N. P. Lyndley Model 53rd (468); 2:12:46; bred by J. Sparkes, Dalby, Q'ld.; s. Golf Hill Treasurer, 4946, d. Lyndley Model 36th, 18,533.
- CLASS 73 — Heifer Calf, 6 months old and under 12 months. First prize, £4; second prize, £2; third prize, £1; fourth prize, Society's Ribbon.
571. BIDDLECOMBE, Mrs. J. Golf Hill Harmony 22nd (210); 18:3:47; bred by exhibitor; s. Hobartville Wonderlute, 3145, d. Golf Hill Harmony 16th, 17,527.
572. BIDDLECOMBE, Mrs. J. Golf Hill Novelty 65th (205); 8:3:47; bred by exhibitor; s. Town Observer (imp.—62,367, E.H.H.B.), d. Golf Hill Novelty 58th, 17,585.
573. COBCROFT, A. E. Herbert Park Marjorie 3rd (161); 29:3:47; bred by exhibitor; s. Windsor David, 4312, d. Golf Hill Marinda 61st, 15,298.
574. COBCROFT, A. E. Herbert Park Wattle Day (156); 14:3:47; bred by exhibitor; s. Windsor David, 4312, d. Bexley First Day 4th, 15,293.
575. COLLY CREEK ESTATE. Colly Creek Minerva 40th (510); 21:4:47; bred by exhibitor; s. Golf Hill Call Boy, 4631, d. Colly Creek Minerva 20th, 17,721.
576. FIELD, H., PTY., LTD. Red Hill Purity (1/7); 24:3:47; bred by exhibitor; s. Windsor Liberator, 4921, d. Me Mel Madrigal 6th, 17,969.
577. GREEN, R. V. Yarrandabbie Belle (182); 27:6:47; bred by exhibitor; s. Yarrandabbie Christopher Robin, 7483, d. Windsor Belle 8th, 21,111.
578. HAYS BROS. Bexley Minerva 44th (29); 4:5:47; bred by exhibitors; s. Bexley Democrat, 6069, d. Bexley Minerva 11th, 13,018.
579. McILRATH, W. Windsor Harmony 27th (867); 12:4:47; bred by exhibitor; s. Windsor Puritan, 3715, d. Windsor Harmony 8th, 17,590.
580. TUREE STATION. Turee First Day 2nd (22); 9:4:47; bred by exhibitor; s. Windsor Robin Hood, 6777, d. Hobartville First Day 82nd, 20,493.
581. TUREE STATION. Turee Miss Minerva 2nd (24); 5:6:47; bred by exhibitor; s. Windsor Robin Hood, 6777, d. Hobartville Miss Minerva 61st, 20,656.
582. WHITE, J. H. Timor Lively 9th (89/7); 5:5:47; bred by exhibitor; s. Shrine Lezica (imp.—Vol. 76, E.H.H.B.), d. Lively 51st (imp.), 6050.
583. WHITE, J. H. Timor Olive 68th (92/7); 10:4:47; bred by exhibitor; s. Golf Hill Envoy, 5832, d. Timor Olive 44th, 21,952.
- Junior Champion Prize — Royal Easter Show Medallion and Society's Ribbon for the best Hereford heifer not exceeding 18 months old.
- Reserve Junior Champion — Society's Ribbon.
- Champion Prize — Royal Easter Show Medallion and Society's Ribbon, for the best Hereford cow or heifer, any age.
- Reserve Champion — Society's Ribbon.

YORKSHIRE INSURANCE CO., LTD., 14 Spring St., Sydney.—Branches and Agencies throughout the World. Live Stock, Fire, Marine & Accident.

Sec. 2—CATTLE—Herefords (Continued).

CLASS 74 (Special Prize)—£40, presented by MR. W. McILRATH, 202 PITT-ST., SYDNEY, for a bull, under 2 years, bred by exhibitor; that exhibitor not to have won an open bull championship at any Royal Show in Australia, or at any Exhibition and Sale conducted by the United Stud Beef Cattle Breeders' Association or the Royal Agricultural Society of N.S.W. The exhibit must have been duly recorded in the exhibitors' name as produce, and the dam of the exhibit must have been the property of the exhibitor for a period of at least 12 months immediately before the calf was registered. An animal shall not be eligible to win this prize on more than one occasion. To be selected from exhibits in general classes; second prize, Society's Ribbon; third prize, Society's Ribbon.

- 584. CAREY, R.
- 585. COBCROFT, A. E.
- 586. COLLY CREEK ESTATE.
- 587. DAVIES, J., and SONS.
- 588. FIELD, H., PTY., LTD.
- 589. GREEN, R. V.
- 590. HAYS, R. and Miss A.
- 591. HAYS, R. and Miss A.
- 592. LAURIE, J. N.
- 593. McMASTER, Miss T.
- 594. MACE, W. H., and SONS.
- 595. SNOW, F. N.
- 596. SPENCER, H. R.
- 597. TUREE STATION.
- 598. VICKERY, J. F. and S.
- 599. WALCOTT, T. M.
- 600. WRIGHT, Miss E. P., and K. P. and SON.
- 601. WRIGHT, Mrs. N. P.
- 602. WRIGHT, Mrs. N. P.

CLASS 75—(Special Prize)—£5 5s., for a group of one male and three females, over one year old, to be selected from exhibits in general classes; bred by and the property of the exhibitor; second prize, Society's Ribbon; third prize, Society's Ribbon.

- 603. COBCROFT, A. E.
- 604. FENWICK BROS.
- 605. FIELD, H., PTY., LTD.
- 606. HAYS BROS.
- 607. McILRATH, W.
- 608. VICKERY, J. F., and S.
- 609. WHITE, J. H.

CLASS 76—(Special Prizes)—Sire's Progeny Group. Progeny to consist of one male and three females, any age, and of one sire, to be selected from exhibits in general classes. Progeny only to be shown, and need not necessarily be owned by the exhibitor. Names of breeder and owner of progeny must be stated on entry form. First prize, £8; second prize, £4; third prize, Society's Ribbon.

- 610. BIDDLECOMBE, Mrs. J.
- 611. COBCROFT, A. E.
- 612. FENWICK BROS.
- 613. FIELD, H., PTY., LTD.
- 614. HAYS BROS.
- 615. McILRATH, W.
- 616. McMASTER, Miss T.
- 617. WHITE, J. H.

CLASS 77—Sire's Progeny Group. Progeny to consist of two males and one female, any age, and of one sire. Progeny only to be shown, and need not necessarily be owned by the exhibitor. Names of breeder and owner of progeny must be stated on certificate of entry. First prize, £8, second prize, £4; third prize, Society's Ribbon; fourth prize, Society's Ribbon.

- 618. ALLEN, J. R. (Hobartville Fair Boy, 6965).
- 619. BIDDLECOMBE, Mrs. J. (Town Observer [imp.—62,367, E.H.H.B.]).
- 620. COBCROFT, A. E. (Windsor David, 4312).
- 621. COLLY CREEK ESTATE. (Golf Hill Call Boy, 4631).
- 622. FENWICK BROS. (Windsor Layman 2nd, 5772).
- 623. FIELD, H., PTY., LTD. (Hobartville Royal Chief, 3515).
- 624. HAYS BROS. (Sugwas Dandy [imp.—73,233, E.H.H.B.]).
- 625. HAYS BROS. (Sugwas Dandy, imp.—73,233, E.H.H.B.).
- 626. HAYS, R. and Miss A. (Sugwas Dandy [imp.—73,233, E.H.H.B.]).
- 627. IRONBARK PASTORAL CO. PTY. LTD. (Bexley Royal Trophy, 4955).
- 628. LAURIE, J. N. (Timor Hilarian, 5433).
- 629. McILRATH, W. (Windsor Puritan, 3715).
- 630. McMASTER, Miss T. (Town Nelson [imp.—60,883, E.H.H.B.]).
- 631. TUREE STATION. (Windsor Robin Hood, 6777).
- 632. VICKERY, J. F., and S. (Windsor Royal Robin, 5683).
- 633. WHITE, J. H. (Golf Hill Envoy, 5832).
- 634. WRIGHT, Miss E. P., and K. P. and SON. (Golf Hill Gaffer, 5917).
- 635. WRIGHT, Mrs. N. P. (Westhild Zoic [imp.—71,749, E.H.H.B.]).

CLASS 78—(Special Prize) — Trophy, value £5 5s., for the best two Hereford bulls, not exceeding 18 months old, bred by exhibitor; to be selected from exhibits in general classes. To be judged as two bulls, or a pair. Second prize, Society's Ribbon; third prize, Society's Ribbon; fourth prize, Society's Ribbon.

- 636. ALLEN, J. R.
- 637. BIDDLECOMBE, Mrs. J.
- 638. BIDDLECOMBE, Mrs. J.
- 639. CAREY, R.
- 640. COLLY CREEK ESTATE.
- 641. DAVIES, J., and SONS.
- 642. FENWICK BROS.
- 643. FIELD, H., PTY., LTD.

Sec. 2—CATTLE—Herefords (Continued), Polled Herefords.

- 644. GREEN, R. V.
- 645. HAYS BROS.
- 646. HAYS, R., and Miss A.
- 647. LAURIE, J. N.
- 648. McILRATH, W.
- 649. SPENCER, H. R.
- 650. TUREE STATION.
- 651. VICKERY, J. F. and S.
- 652. WHITE, J. H.
- 653. WRIGHT, Miss E. P., and K. P. and SON.
- 654. WRIGHT, Mrs. N. P.

CLASS 79—(Special Prize—"A. J. McCONNELL MEMORIAL PRIZE," value £9, presented by the AUSTRALIAN HEREFORD SOCIETY, PRIMARY BUILDING, CREEK-ST., BRISBANE, for the best two Hereford bulls, one year old and under two years, to be selected from exhibits in general classes. To be judged as two bulls, not a pair. First prize, £6; second prize, £2; third prize, £1; fourth prize, Society's Ribbon; fifth prize, Society's Ribbon.

- 655. ALLEN, J. R.
- 656. BIDDLECOMBE, Mrs. J.
- 657. BIDDLECOMBE, Mrs. J.
- 658. CAREY, R.
- 659. COBCROFT, A. E.
- 660. COLLY CREEK ESTATE.
- 661. DAVIES, J., and SONS.
- 662. FENWICK BROS.
- 663. FIELD, H., PTY., LTD.
- 664. GREEN, R. V.
- 665. HAYS BROS.
- 666. HAYS, R. and Miss A.
- 667. LAURIE, J. N.
- 668. McILRATH, W.
- 669. McMASTER, Miss T.
- 670. VICKERY, J. F. and S.
- 671. WHITE, J. H.
- 672. WRIGHT, Miss E. P., and K. P. and SON.

CLASS 80—(Special Prize)—"FRANK REYNOLDS MEMORIAL PRIZE," value £15, presented by the AUSTRALIAN HEREFORD SOCIETY, PRIMARY BUILDING, CREEK-ST., BRISBANE, for the best two Hereford bull calves not exceeding 12 months of age, to be selected from exhibits in general classes. To be judged as two bulls, not a pair. First prize, £12; second prize, £2; third prize, £1.

- 673. BIDDLECOMBE, Mrs. J.
- 674. COLLY CREEK ESTATE.
- 675. FENWICK BROS.
- 676. HAYS BROS.
- 677. McILRATH, W.
- 678. TUREE STATION.
- 679. WHITE, J. H.

MOST SUCCESSFUL EXHIBITOR.

£5 and Society's Ribbon for the most successful exhibitor in the Hereford Section. The award shall be determined as follows:— for the five highest awards in each class,

points shall be allocated on the basis of 5, 4, 3, 2, and 1. Should there be fewer than five awards in any one class, the points shall be on the said basis in order of merit. In addition, there shall be 3 points for Champion, 2 for Reserve Champion, 2 for Junior Champion and 1 for Reserve Junior Champion. The exhibitor gaining the highest number of points shall be the winner. In the event of two or more exhibitors securing an equal number of points for first place the exhibitor gaining the greatest number of first prizes shall be the winner. The prize money has been donated by THE HOTEL METROPOLE, BENT-ST., SYDNEY.

POLLED HEREFORDS.

Judge:	Stewards:
J. C. Tanner,	C. Minter (Chief)
Colly Creek Estate,	I. Toohey (Paraders' Selector)
Willow Tree,	P. S. Willsallen
N.S.W.	A. Hordern, Junr.
Associate:	K. Howarth
E. W. McCamley,	R. H. Minter
"Eulogie Park,"	P. H. Playfair
Dululu, Q'ld.	

All adult animals and bulls nine months old and over must have been finally accepted for registration in a herd book for Polled Herefords recognised by the R.A.S. of N.S.W., and proof of registration must accompany all entries for the Show. All animals not of age for registration must be the progeny of registered sires and dams and definitely recorded in the calf register of the breed society; proof of the foregoing must be supplied in every case. For particulars of the Australian Polled Hereford Society, apply to H. W. Watson, Primary Building, Creek-st., Brisbane.

CHAMPIONS, 1940-41, 1947.

BULL—

1940	Mrs. U. M. Hordern, Milton Comrade 2nd, 300.
1941	L. F. Leake, Cudgeena Svengali, 326.
1942-46	Show abandoned owing to war conditions.
1947	Mrs. U. M. Hordern, Milton Freddie M., 1277.

COW—

1940	Mrs. U. M. Hordern, Milton Priscilla, 839.
1941	Mrs. U. M. Hordern, Milton Priscilla, 839.
1942-46	Show abandoned owing to war conditions.
1947	Mrs. U. M. Hordern, Milton Louise 4th.

THE AUSTRALIAN POLLED HEREFORD SOCIETY, PRIMARY BUILDING, CREEK-ST., BRISBANE, has donated £100 as prize money on the basis of 10s. per animal exhibited. This donation shall be in addition to the prize money for each class.

*An Invitation
to all
Primary Producers*

When visiting Sydney for the Easter
Royal Show we invite you to call at
our office

1 BENT STREET, SYDNEY

and

while on the Showground you will
be welcome at our Showground
office, handy to
Members' Stand

**Schute Bell Badgery
Lumby
Limited**

Wool and Produce Brokers,

Fat and Stud Stock
Auctioneers,

Store Stock and Property
Salesmen.

1 BENT STREET, SYDNEY

Telephone: BW 4341 (6 lines)

NOVICE CLASSES.

DEFINITION OF NOVICE CLASSES.

For breeders who have never won a first prize in other than the Novice Class, with an animal of their own breeding at any Royal Show, Sydney, Melbourne, Adelaide, Perth, Brisbane, Hobart, or New Zealand. Imported animals are not eligible. For the purpose of these classes the breeder of the exhibit is the owner of the dam at the date when she was served to produce the exhibit. Each exhibit must have been entered in the Calf Register.

CLASS 81—(Special Prizes)—Bull 18 months old and under 2 years. First prize, £4 10s.; second prize, £2 10s.; third prize, £1 10s.; fourth prize, Society's Ribbon.

680. CHEW, J. H. Merryville Joe, 1321 (15); 12:6:46; bred by Merryville Pty., Ltd., Yass, N.S.W.; s. Milton Joe, 519, d. Milton Flight, 2244.

681. KIRKBY PASTORAL CO. Success Eyton, 1289 (17/6); 2:3:46; bred by exhibitors; s. Moreduval Banker, d. Bective Katie 7th [H], App. B, Vol. 3.

CLASS 82—(No entry).

CLASS 83—(No entry).

OPEN CLASSES.

CLASS 84—Bull, over 2 years. First prize, £6; second prize, £4; third prize, £2; fourth prize, Society's Ribbon.

682. KIRKBY PASTORAL CO. Success Colly, 1287 (18/5); 15:9:45; bred by exhibitors; s. Moreduval Banker, 487, d. Colly Creek Comely 10th [H], App. B, Vol. 3.

683. LUKE, K. G. Milton Mulwala, 1088 (C34); 6:7:45; bred by Mrs. U. M. Hordern, Bowral, N.S.W.; s. Milton Joe, 519, d. Milton Mabelle, 1109.

684. MACREADY, I. M. Milton Conductor, 1091 (28); 18:5:45; bred by Mrs. U. M. Hordern, Bowral, N.S.W.; s. Milton Joe, 519, d. Milton Laura, 805.

685. POCKLEY, F. G. A. and L. A. Pylara Magnificent, 1469 (194); 10:10:45; bred by exhibitors; s. Pylara Perfection, 510, d. Pylara Dream, 1284.

686. POCKLEY, F. G. A. and L. A. Pylara President, 1471 (186); 28:9:45; bred by exhibitors; s. Pylara Gem (imp. in dam N.Z.), 297, d. Golf Hill Corisande 30th [H], App. B, Vol. 3.

687. SIMSON, R. Moreduval Admiral 4th, 1437 (345); 29:8:45; bred by exhibitor; s. Park Tahurangi (imp. N.Z.), 485, d. Moreduval Heather, 616.

CLASS 85—Bull 21 months old and under 2 years. First prize, £6; second prize, £4; third prize, £2.

688. KIRKBY PASTORAL CO. Success Eyton, 1289 (17/6); 2:3:46; bred by exhibitors; s. Moreduval Banker, d. Bective Katie 7th [H], App. B, Vol. 3.

689. THOMPSON, H. T., and SON. Invernisk Director, 1262 (36); 6:3:46; bred by Mrs. U. M. Hordern, Bowral, N.S.W.; s. Woodrow 1st (imp. U.S.A.), 153, d. Milton Janice 3rd [H], App. A, Vol. 3.

690. THOMPSON, H. T., and SON. Invernisk Sailor 2nd, 1261 (42); 11:4:46; bred by exhibitors; s. Milton Democrat 2nd, 642, d. Milton Ann 3rd, 1373.

CLASS 86—Bull, 18 months old and under 21 months. First prize, £6; second prize, £4; third prize, £1 10s.

691. CHEW, J. H. Merryville Joe, 1321 (15); 12:6:46; bred by Merryville Pty., Ltd., Yass, N.S.W.; s. Milton Joe, 519, d. Milton Flight, 2244.

692. HOWELL, G. Munorhara Victorian Gazette, 1330 (011/6); 7:8:46; bred by J. H. Doyle Estate Co. Pty., Ltd., Bogga-billa, N.S.W.; s. Moolboolaman Gazette, 650, d. Merawah Victoria 10th, 1480.

693. LEAKE, L. F. Cudgeena Bartholomew, 1355 (48/6); 24:8:46; bred by exhibitor; s. Milton Bartholomew 3rd, 755, d. Merawah Minerva 4th [H], App. A., Vol. 3.

CLASS 87—Bull, 15 months old and under 18 months. First prize, £4 10s.; second prize, £2 10s.; third prize, £1 10s.; fourth prize, Society's Ribbon.

694. CARNEGIE, D., and W. Kildrummie Paul, 1426 (A21); 8:9:46; bred by R. Simson, Quirindi, N.S.W.; s. Moreduval Dagger, 913, d. Moreduval Paulina, 1370.

695. DOYLE, J. H., ESTATE CO. PTY., LTD. Merawah Battledress, 1465 (275); 14:10:46; bred by exhibitors; s. Alf Battle V 16th (imp. U.S.A.), 869, d. Merawah Ursula 52nd, 2323.

696. DOYLE, J. H., ESTATE CO. PTY., LTD. Merawah Battlefield, 1464 (277); 12:10:46; bred by exhibitors; s. Alf Battle V 16th (imp. U.S.A.), 869, d. Merawah Ursula 51st, 2325.

697. DOYLE, J. H., ESTATE CO. PTY., LTD. Merawah Victor, 1463 (281); 23:11:46; bred by exhibitors; s. Milton Sensation, 547, d. Merawah Victoria 9th, 1243.

698. HORDERN, Mrs. U. M. Milton Hedley, 1323 (99); 14:10:46; bred by exhibitor; s. Trumode Domino 16th (imp. U.S.A.), 946, d. Milton Lola, 2111.

699. HORDERN, Mrs. U. M. Milton Veteran, 1445 (13); 22:11:46; bred by exhibitor; s. Russel's Axtell (imp. U.S.A.), 947, d. Milton Laura 2nd, 2118.

700. HOWELL, G. Munorhara Fanciful, 1327 (20/6); 8:9:46; bred by exhibitor; s. Moreduval Francis 3rd, 846, d. Moreduval Calm Fancy, 2143.

701. WANTABADGERY EAST PASTORAL CO. PTY., LTD. Wantabadgery Burslesque, 1472 (496); 5:9:46; bred by exhibitor; s. Milton Bartholomew 2nd, 460, d. Wantabadgery Jeanette, 398.

CLASS 88—Bull, 12 months old and under 15 months. First prize, £4 10s.; second prize, £2 10s.; third prize, £1 10s.; fourth prize, Society's Ribbon.

702. DOYLE, J. H., ESTATE CO. PTY., LTD. Merawah Bartholomew, 1462 (116); 5:12:46; bred by exhibitors; s. Milton Bartholomew 3rd, 755, d. Merawah Shamrock 19th [H], App. A., Vol. 3.

703. HORDERN, Mrs. U. M. Milton Discretion, 1450 (26); 17:1:47; bred by exhibitor; s. Milton Streeton 4th, 1095, d. Milton Lady Kansas 2nd, 2423.

704. HORDERN, Mrs. U. M. Milton Rattler, 1447 (19); 14:12:46; bred by exhibitor; s. Russel's Axtell (imp. U.S.A.), 947, d. Milton Priscilla 4th, 2119.

705. HORDERN, Mrs. U. M. Milton Wilmington 2nd, 1448 (21); 20:12:46; bred by exhibitor; s. Trumode Domino 16th (imp. U.S.A.), 946, d. Milton Maylass, 2120.

706. HOWELL, G. Munorhara Duke, 1440 (24/6); 4:12:46; bred by exhibitor; s. Moreduval Francis 3rd, 846, d. Merawah Duchess 2nd, 816.

707. LEAKE, L. F. Cudgeena Bellman, 1457 (50/6); 14:12:46; bred by exhibitor; s. Cudgeena Hugo 2nd, 1067, d. Cudgeena Royal Rose 5th [P], 2113.

708. THOMPSON, H. T., and SON. Invernisk Alnwick, 1407 (54); 6:12:46; bred by exhibitors; s. Milton Democrat 2nd, 642, d. Milton Louise 2nd [H], App. A., Vol. 3.

709. THOMPSON, H. T., and SON. Invernisk Aristocrat 2nd, 1409 (56); 30:12:46; bred by exhibitors; s. Milton Democrat 2nd, 642, d. Milton Lady Bliss, 1893.

CLASS 89—Bull Calf, 6 months old and under 12 months. First prize, £4; second prize, £2; third prize, £1; fourth prize, Society's Ribbon.

710. DOYLE, J. H., ESTATE CO. PTY., LTD. Merawah Sentinel, 1461 (25); 21:5:47; bred by exhibitors; s. Milton Sensation, 547, d. Merawah Ursula 18th, 1244.

711. HORDERN, Mrs. U. M. Milton Democrat 3rd, 1452 (32); 14:3:47; bred by exhibitor; s. Trumode Domino 16th (imp. U.S.A.), 946, d. Milton Ann, 804.

712. HORDERN, Mrs. U. M. Milton Selector 3rd, 1451 (30); 6:3:47; bred by exhibitor; s. Trumode Domino 16th (imp. U.S.A.), 946, d. Milton Mabel Rollo 4th, 1145.

In Foal Mares, 30 days from act of Foaling or 12 months. **YORKSHIRE INSURANCE CO., LTD.**, Yorkshire House, 14 Spring St., Sydney. The Farmers' Company.

LIVESTOCK INSURED on the Ground by the **YORKSHIRE INSURANCE CO., LTD.**, at its Office there.

Sec. 2—CATTLE—Polled Herefords (Continued).

713. MACREADY, I. M. Buckamall Bedevere, 1456 (5); 21:3:47; bred by R. Simson, Quirindi, N.S.W.; s. Moreduval Banker 2nd, 656, d. Moreduval Demeter, 2431.
714. SIMSON, R. Moreduval Imperial, 1468 (27); 12:3:47; bred by exhibitor; s. Milton Streeton 4th, 1095, d. Moreduval Hush 2nd, 2507.

Junior Champion Prize—Royal Easter Show Medallion, £10, and Society's Ribbon, for best Polled Hereford bull not exceeding 18 months old. Prize money presented by MR. ANTHONY HORDERN, 12 SPRING-ST., SYDNEY.

Junior Reserve Champion—Society's Ribbon.

Champion Prize—Royal Easter Show Medallion, £10, and Trophy. The prize money presented by MR. ANTHONY HORDERN, 12 SPRING-ST., SYDNEY. The Trophy, value £5 5s., presented by the ROYAL SOCIETY FOR THE PREVENTION OF CRUELTY TO ANIMALS, 28 MARTIN PLACE, SYDNEY, for the best Polled Hereford bull, any age.

Reserve Champion—Society's Ribbon.

NOVICE CLASSES.

(See definition at head of breed classes.)

CLASS 90 — (No entry).

CLASS 91—(Special Prizes)—Heifer, 12 months old and under 18 months. First prize, £4 10s.; second prize, £2 10s.; third prize, £1 10s.

715. CHEW, J. H. Dananbilla Daphne 3rd, 27:2:47; bred by exhibitor; s. Milton Sanak, 758, d. Wantabadgery Daphne 2nd, 1252.

CLASS 92—(Special Prizes) — Heifer Calf, 6 months old and under 12 months. First prize, £4 10s.; second prize, £2 10s.; third prize, £1 10s.

716. CARNEGIE, D., and W. Kildrummie Winsome (B1); 28:3:47; bred by exhibitor; s. Wantabadgery Baron, 891, d. Moreduval Winsome 6th, 2791.

OPEN CLASSES.

CLASS 93 — Cow or Heifer, over 2 years. First prize, £4 10s.; second prize, £2 10s.; third prize, £1 10s.

717. HORDERN, MRS. U. M. Milton Louise 4th, 2794 (31); 5:6:45; bred by exhibitor; s. Milton Joe, 519, d. Milton Belle Spartan, 501.

718. LUKE, K. G. Milton Lola 2nd (C37); 20:7:45; bred by Mrs. U. M. Hordern, Bowral, N.S.W.; s. Wm. Domino (imp. U.S.A.), 266, d. Milton Mabel Rollo 3rd, 934.

CLASS 94 — Cow or Heifer, 21 months old and under 2 years. First prize, £4 10s.; second prize, £2 10s.; third prize, £1 10s.

719. LUKE, K. G. Milton Lady Nevada 4th (C79); 25:4:46; bred by Mrs. U. M. Hordern, Bowral, N.S.W.; s. Wm. Domino (imp. U.S.A.), 266, d. Milton Gloria, 967.

CLASS 95 — Heifer, 18 months old and under 21 months. First prize, £4 10s.; second prize, £2 10s.; third prize, £1 10s.

720. HORDERN, MRS. U. M. Milton Rose Marie (85); 9: 6: 46; bred by exhibitor; s. Trumode Domino 16th (imp. U.S.A.), 946, d. Milton Lady Demon, 1390.

721. SIMSON, R. Moreduval Desire 3rd (206); 30:8:46; bred by exhibitor; s. Moreduval Banker 2nd, 656, d. Moreduval Heroine, 652.

722. WANTABADGERY EAST PASTORAL CO. PTY., LTD. Wantabadgery Dahlia 5th (485); 8:7:46; bred by exhibitor; s. Milton Bartholomew 2nd, 460, d. Wantabadgery Dahlia 3rd, 2670.

CLASS 96 — Heifer, 15 months old and under 18 months. First prize, £4 10s.; second prize, £2 10s.; third prize, £1 10s.; fourth prize, Society's Ribbon.

723. DOYLE, J. H., ESTATE CO. PTY., LTD. Merawah Lorna 38th (309); 15: 10:46; bred by exhibitors; s. Alf Battle V 16th (imp. U.S.A.), 869, d. Merawah Lorna 33rd, 2324.

724. HORDERN, MRS. U. M. Milton Annabella 5th (8); 13:11:46; bred by exhibitor; s. Hazford Rollo 2nd (imp. U.S.A.), 945, d. Milton Edwina [H], App. B, Vol. 1.

725. HORDERN, MRS. U. M. Milton Hyacinth 3rd (92); 4:9:46; bred by exhibitor; s. Trumode Domino 16th (imp. U.S.A.), 946, d. Milton Peony, 450.

726. HORDERN, MRS. U. M. Milton Rose 3rd (98); 13:10:46; bred by exhibitor; s. Trumode Domino 16th (imp. U.S.A.), 946, d. Milton Hyacinth 1320.

727. MACREADY, I. M. Buckamall Radiance (3); 22:10:46; bred by R. Simson, Quirindi, N.S.W.; s. Moreduval Banker 2nd, 656, d. Moreduval Rosalie 3rd, 2107.

728. WANTABADGERY EAST PASTORAL CO. PTY., LTD. Wantabadgery Jessie 24th. (495); 3:9:46; bred by exhibitor; s. Milton Jasper, 761, d. Wantabadgery Jessie 17th, 2665.

CLASS 97 — Heifer, 12 months old and under 15 months. First prize, £4 10s.; second prize, £2 10s.; third prize, £1 10s.; fourth prize, Society's Ribbon.

729. CHEW, J. H. Dananbilla Daphne 3rd, 27:2:47; bred by exhibitor; s. Milton Sanak, 758, d. Wantabadgery Daphne 2nd, 1252.

Sec. 2—CATTLE—Polled Herefords (Continued), Devons.

730. HORDERN, MRS. U. M. Milton Thrush (17); 6:12:46; bred by exhibitor; s. Milton Emblem 5th, 1148, d. Milton Wren, 2359.

731. HORDERN, MRS. U. M. Milton Traitoress (28); 26:1:47; bred by exhibitor; s. Milton Streeton 4th, 1095, d. Milton Lady Demon 2nd, 2424.

732. WANTABADGERY EAST PASTORAL CO. PTY., LTD. Wantabadgery Jessie 27th (505); 9:12:46; bred by exhibitor; s. Milton Bartholomew 2nd, 460, d. Wantabadgery Jessie 18th, 2675.

CLASS 98 — Heifer Calf, 6 months old and under 12 months. First prize, £4; second prize, £2; third prize, £1; fourth prize, Society's Ribbon.

733. CARNEGIE, D. and W. Kildrummie Winsome (B1); 28:3:47; bred by exhibitor; s. Wantabadgery Baron, 891, d. Moreduval Winsome 6th, 2791.

734. HORDERN, MRS. U. M. Milton Clara (29); 5:3:47; bred by exhibitor; s. Milton Emblem 5th, 1148, d. Clara Vern 18th [H], (imp.), 20,463.

735. HORDERN, MRS. U. M. Milton Lady Myuna 2nd (31); 9:3:47; bred by exhibitor; s. Milton Prospector, 1096, d. Milton Lady Kansas, 2217.

736. LUKE, K. G. Deepfield Dorothy (D1) 3:5:47; bred by exhibitor; s. Milton Emblem 5th, 1148, d. Milton Coral.

Junior Champion Prize — Royal Easter Show Medallion and Society's Ribbon for the best Polled Hereford heifer not exceeding 18 months old.

Junior Reserve Champion — Society's Ribbon.

Champion Prize — Royal Easter Show Medallion and Society's Ribbon for the best Polled Hereford cow or heifer, any age.

Reserve Champion — Society's Ribbon.

CLASS 99 — (Special Prizes) — For the best two Polled Hereford bulls, under two years, bred by exhibitor, to be selected from exhibits in general classes. To be judged as two bulls, not a pair. First prize, £4 10s.; second prize, £2 10s.; third prize, £1 10s.

737. DOYLE, J. H., ESTATE CO. PTY., LTD.

738. HORDERN, MRS. U. M.

739. HORDERN, MRS. U. M.

740. HOWELL, G.

741. LEAKE, L. F.

742. THOMPSON, H. T., AND SON.

CLASS 100 — Sire's Progeny Group. Progeny to consist of two males and one female, any age, and of one sire. Progeny only to be shown, and need not necessarily be owned by the exhibitor. Names of breeder and owner of progeny must be stated on certificate of entry. First prize, £8; second prize, £4; third prize, Society's Ribbon.

743. DOYLE, J. H., ESTATE CO. PTY., LTD. (Alf Battle V 16th, [imp. U.S.A.]).

744. HORDERN, MRS. U. M. (Trumode Domino 16th, [imp. U.S.A.], 946).

MRS. U. M. HORDERN MOST SUCCESSFUL EXHIBITOR.

Society's Ribbon for the most successful exhibitor in the Polled Hereford Section. The award shall be determined as follows:— for the five highest awards in each class points shall be allocated on the basis of 5, 4, 3, 2, and 1. Should there be fewer than five awards in any one class, the points shall be on the said basis in order of merit. In addition, there shall be 3 points for champion, 2 for Reserve Champion, 2 for Junior Champion and 1 for Reserve Junior Champion. The exhibitor gaining the highest number of points shall be the winner. In the event of two or more exhibitors securing an equal number of points for first place the exhibitor gaining the greatest number of first prizes shall be the winner.

DEVONS.

Judge:	Stewards:
J. H. Doyle,	H. Bell (Chief)
"Merawah,"	J. Thompson
Boggabilla, N.S.W.	(Paraders' Selector)
Associate:	J. Angus
S. J. Payne,	E. Blake
"Wombramurra,"	E. J. Playfair
Nundle, N.S.W.	

All adult animals must have been finally accepted for registration in a herd book for Devons recognised by the R.A.S. of N.S.W., and proof of registration must accompany all entries for the Show. All animals not of age for registration must be the progeny of registered sires and dams and definitely recorded in the calf register of the breed society; proof of the foregoing must be supplied in every case. For particulars of the Devon Herd Book, apply to the Secretary, 22 Loftus-st., Sydney.

CHAMPIONS, 1940-41, 1947.

BULL —

- 1940 H. White, Havilah Delegate 54th, 207.
- 1941 H. White, Havilah Delegate 54th, 207.
- 1942-46 Show abandoned owing to war conditions.
- 1947 H. White, Havilah Moorman 160th.

COW —

- 1940 H. White, Havilah Apricot 303rd, 1378.
- 1941 H. White, Havilah Apricot 303rd, 1378.
- 1942-46 Show abandoned owing to war conditions.
- 1947 H. White, Havilah Apricot 650th, Vol. 9.

YORKSHIRE INSURANCE CO., LTD. — Claims paid by the Company exceed £56,000,000. Insurances effected on Live Stock up to any sum.

YORKSHIRE INSURANCE CO., LTD. — For every Class of Insurance. Specialists in Live Stock Insurance. Yorkshire House, 14 Spring St., Sydney.

You should regularly read . . .

The Farmer and Settler

Put yourself in constant touch with Rural Affairs by subscribing to the "Farmer and Settler" Newspaper. Know what others are doing in all branches of Primary Production.

Farmer-Settler

● Will give you news and information of great practical value each week, and there are free services as well.

All actively engaged in Primary Production should regularly read the columns of the "Farmer and Settler." Decide now to become a Subscriber, annual subscription is only 15/- post free.

Farmer-Settler

● Offers you a Medium for the disposal of your Stud Stock. With a wide coverage among beef cattle, sheep studmasters and stock raisers, the "Farmer and Settler" is 100% effective for stud stock advertising. Try this Newspaper when you have stock available, results will justify your continued support.

Box 39 P.O.,
Broadway.

Phone: M 6603

For advertising rates and particulars of subscription
apply to:

The Manager,

The Farmers and Settlers' Newspaper Pty. Ltd.
MOORGATE STREET BROADWAY

Sec. 2—CATTLE—Devons (Continued).

NOVICE CLASSES.

DEFINITION OF NOVICE CLASSES.

For breeders who have never won a first prize, in other than the Novice Class, with an animal of their own breeding at any Royal Show, Sydney, Melbourne, Adelaide, Perth, Brisbane, Hobart, or New Zealand. Imported animals are not eligible. For the purpose of these classes the breeder of the exhibit is the owner of the dam at the date when she was served to produce the exhibit. Each exhibit must have been entered in the Calf Register.

CLASSES 101, 102, and 103 (No entry).

OPEN CLASSES.

CLASS 104 — Bull, 3 years old and over. First prize, £3 10s.; second prize, £1 10s.; third prize, Society's Ribbon.

745. KENSIT, P. C. and S. V. Aubyn Beacon, Vol. 9, (S20); 11:11:44; bred by exhibitors; s. President (imp.), 129, d. Aubyn Lady Bessie (imp. in dam), 1496.

CLASS 105 — Bull, 2 years old and under 3 years. First prize, £3; second prize, £1; third prize, Society's Ribbon.

746. JUDGE, C. D., ESTATE OF. Ban Ban Searchlight, Vol. 9; 16: 3:45; bred by exhibitor; s. Morchard Dignity (imp.), 128, d. Devon Court Lydia 1211th, 1025.

747. KENSIT, P. C. and S. V. Aubyn Beacon 2nd, Vol. 9 (A), 4:12:45; bred by exhibitors; s. President (imp.), 129, d. Aubyn Lady Bessie (imp. in dam), 1496.

748. KENSIT, P. C. and S. V. Aubyn Sportsman, Vol. 9 (A14); 20:9:45; bred by exhibitors; s. Aubyn Hero 2nd, 244, d. Aubyn Lady Luck, 2232.

CLASS 106 — Bull, 21 months old and under 24 months. First prize, £3; second prize, £1; third prize, Society's Ribbon.

749. JUDGE, C. D., ESTATE OF. Ban Ban Gold Coin, 24:4:46; bred by exhibitor; s. Havilah Moorman 75th, 334, d. Devon Court Lusty 1107th, 996.

750. WHITE, P. Havilah Moorman 193rd, 15:4:46; bred by H. White, Mudgee, N.S.W.; s. Werrington Moorman (imp.—18,222, D.D.H.B.), d. Havilah Dainty 3rd, 1419.

CLASS 107 — (No entry).

CLASS 108—Bull, 15 months old and under 18 months. First prize, £3; second prize, £1; third prize, Society's Ribbon.

751. WHITE, P. Havilah Moorman 197th, 11:9:46; bred by H. White, Mudgee, N.S.W.; s. Werrington Moorman (imp.—18,222, D.D.H.B.), d. Sandhill Golden Cap 5th (imp.), 1206.

CLASS 109 — Bull, 12 months old and under 15 months. First prize, £3; second prize, £1; third prize, Society's Ribbon.

752. JUDGE, C. D., ESTATE OF. Ban Ban Legend, 28:1:47; bred by exhibitor; s. Morchard Dignity (imp.), 128, d. Devon Court Broadhorns, 1872nd, 2177.

753. JUDGE, C. D., ESTATE OF. Ban Ban Legionnaire, 16:1:47; bred by exhibitor; s. Morchard Dignity (imp.), 128, d. Devon Court Conterra 1687th, 1820.

754. JUDGE, G. C. L. Ban Ban Busy Bee (140); 10:12:46; bred by exhibitor; s. Havilah Moorman 24th, 257, d. Devon Court Conterra 1743rd, 1553.

755. JUDGE, G. C. L. Ban Ban Sirdar (145); 8:12:46; bred by exhibitor; s. Havilah Moorman 24th, 257, d. Ban Ban Ficus, 2237.

756. TABLE TOP ESTATE. Table Top Restless (24); 4:12:46; bred by exhibitor; s. Warren's Park Daimler 3rd (imp.—18,205, D.D.H.B.), d. Table Top Gentle Lass, 1686.

757. WHITE, P. Havilah Forester, 26:12:46; bred by H. White, Mudgee, N.S.W.; s. Clampit Forester 3rd (imp.), Vol. 9, d. Havilah Weekday, 2171.

758. WHITE, P. Havilah Forester 4th, 29:12:46; bred by H. White, Mudgee, N.S.W.; s. Clampit Forester 3rd (imp.), Vol. 9, d. Havilah Dainty (imp. in dam), 1417.

CLASS 110 — Bull Calf, 6 months old and under 12 months. First prize, £2; second prize, £1; third prize, Society's Ribbon.

759. JUDGE, G. C. L. Ban Ban Empire (155); 24:5:47; bred by exhibitor; s. Havilah Moorman 24th, 257, d. Ban Ban Sundial 18th, 2240.

760. JUDGE, G. C. L. Ban Ban On Leave (151); 17:5:47; bred by exhibitor; s. Ban Ban Holiday, Vol. 9, d. Devon Court Lusty 2789th, 2433.

761. KENSIT, P. C. and S. V. Aubyn Mountbatten (A); 14:3:47; bred by exhibitors; s. Aubyn Grand Duke 2nd, 241, d. Aubyn Maida Margaret, 1497.

762. KENSIT, P. C. and S. V. Aubyn Vanguard (A); 17:3:47; bred by exhibitors; s. President (imp.), 129, d. Climsland Daisy 2nd (imp.—47,961, D.D.H.B.).

763. TABLE TOP ESTATE. Table Top Redgum (12); 12:4:47; bred by exhibitor; s. Warren's Park Daimler 3rd (imp.—18,205, D.D.H.B.), d. Table Top Gladiola, 1689.

764. TABLE TOP ESTATE. Table Top Roger (10); 15:4:47; bred by exhibitor; s. Warren's Park Daimler 3rd (imp.—18,205, D.D.H.B.), d. Table Top Honeysuckle, 2040.

765. WHITE, P. Havilah Forester 6th, 6:3:47; bred by H. White, Mudgee, N.S.W.; s. Clampit Forester 3rd (imp.), Vol. 9, d. Havilah Weekday 2nd, 2576.

All the Best Animals are Insured with the YORKSHIRE INSURANCE CO., LTD. —
Office on the Ground. Claims paid by the Company exceed £56,000,000.

Sec. 2—CATTLE—Devons (Continued).

BAN BAN STUD HERD OF DEVON CATTLE

None but the best and imported sires have been used in this stud, whilst the object has always been kept in mind, the need for commercial utility as well as ability to win in the show ring.

Numerous Championships and prizes have been won in recent years.

Heifers and young bulls usually for sale.

INSPECTION INVITED.

Apply

T. G. F. JUDGE, Ban Ban Estate
Ben Lomond - N.S.W.

766. WHITE, P. Havilah Forester 11th, 15:3:47; bred by H. White, Mudgee, N.S.W.; s. Clampit Forester 3rd (imp.), Vol. 9, d. Havilah Gay Girl 6th, 1719.

Junior Champion Prize — Royal Easter Show Medallion and Society's Ribbon for the best Devon bull not exceeding 18 months old.

704 Junior Reserve Champion — Society's Ribbon. Champion Prize — Royal Easter Show Medallion and Society's Ribbon, for the best Devon bull, any age.

758 Reserve Champion — Society's Ribbon.

NOVICE CLASSES.

(See definition at head of breed classes.)

CLASSES 111, 112, and 113 (No entry).

OPEN CLASSES.

CLASS 114 — Cow or Heifer, 3 years old and over. First prize, £3 10s.; second prize, £1 10s.; third prize, Society's Ribbon.

767. JUDGE, C. D., ESTATE OF. Devon Court Lady Evelyn 3234th, 28:9:44; bred by R. A. Howell, Killarney, Q'ld.; s. Havilah Moorman 39th, 259, d. Devon Court Lady Evelyn 1668th, 1569.

768. KENSIT, P. C. and S. V. Aubyn Lady Luck, 2232 (A); 10:11:41; bred by exhibitors; s. President (imp.), 129, d. Aubyn Lady Bessie (imp. in dam), 1496.

769. TABLE TOP ESTATE. Table Top Joyce, 2174 (C83); 18:11:41; bred by exhibitor; s. Warren's Park Dainler 3rd (imp.—18,205, D.D.H.B.), d. Table Top Apricot 237th, 1095.

770. WHITE, P. Havilah Apricot 427th, 1914, 11:3:40; bred by H. White, Mudgee, N.S.W.; s. Werrington Moorman (imp. 18,222, D.D.H.B.), d. Havilah Apricot 140th, 792.

771. WHITE, P. Havilah Apricot 650th, 4:10:44; bred by H. White, Mudgee, N.S.W.; s. Werrington Moorman (imp. — 18,222, D.D.H.B.), d. Havilah Apricot 303rd, 1378.

CLASS 115 — Cow or Heifer, 2 years old and under 3 years. First prize, £3; second prize, £1; third prize, Society's Ribbon.

772. JUDGE, C. D., ESTATE OF. Ban Ban Carnation 9th; 10:1:46; bred by exhibitor; s. Havilah Monarch 67th, 328, d. Devon Court Lady Evelyn 1667th, 1845.

773. KENSIT, P. C. and S. V. Aubyn Duchess 12th (12); 20:12:45; bred by exhibitors; s. President (imp.), 129, d. Aubyn Duchess 2nd, Vol. 9.

774. WHITE, P. Havilah Brassy 281st, 25:9:45; bred by H. White, Mudgee, N.S.W.; s. Werrington Moorman (imp. — 18,222, D.D.H.B.), d. Havilah Brassy 72nd, 1166.

CLASS 116 — Cow or Heifer, 21 months old and under 2 years. First prize, £3; second prize, £1; third prize, Society's Ribbon.

775. JUDGE, C. D., ESTATE OF. Ban Ban Buttercup 15th; 18:4:46; bred by exhibitor; s. Havilah Moorman 75th, 334, d. Devon Court Lusty 913th, 627.

CLASS 117 — (No entry).

CLASS 118 — Heifer, 15 months old and under 18 months. First prize, £2; second prize, £1; third prize, Society's Ribbon.

776. TABLE TOP ESTATE. Table Top Pert (C7); 21:10:46; bred by exhibitor; s. Aubyn Masterkey, 245, d. Table Top Jessamine, 2647.

777. WHITE, P. Havilah Apricot 727th, 28:10:46; bred by H. White, Mudgee, N.S.W.; s. Werrington Moorman (imp. — 18,222, D.D.H.B.), d. Havilah Apricot 349th, 2487.

CLASS 119 — Heifer, 12 months old and under 15 months. First prize, £2; second prize, £1; third prize, Society's Ribbon.

778. JUDGE, C. D., ESTATE OF. Ban Ban Carnation 13th; 5:1:47; bred by exhibitor; s. Havilah Delegate 82nd, 253, d. Devon Court Lady Evelyn 1667th, 1845.

YORKSHIRE INSURANCE CO., LTD.—All Classes of Insurance Effected. Fire, Workers' Compensation, Crops, Fencing, etc. Yorkshire House, 14 Spring St., Sydney.

Sec. 2—CATTLE—Devons (Continued), Aberdeen-Angus.

779. JUDGE, C. D., ESTATE OF. Ban Ban Carnation 16th; 17:1:47; bred by exhibitor; s. Morchard Dignity (imp.), 128, d. Devon Court Lusty 1683rd, 2400.

780. KENSIT, P. C. and S. V. Aubyn Baroness 2nd (A); 14:12:46; bred by exhibitors; s. Aubyn Grand Duke 2nd, 241, d. Aubyn Beauty 2nd, 1492.

781. KENSIT, P. C. and S. V. Aubyn Empress 5th (A); 12:12:46; bred by exhibitors; s. Aubyn Hero 2nd, 244, d. Aubyn Empress, Vol. 9.

782. WHITE, P. Havilah Apricot 728th, 30:12:46; bred by H. White, Mudgee, N.S.W.; s. Champit Forester 3rd (imp.), Vol. 9, d. Havilah Apricot 469th, 2487.

CLASS 120 — Heifer Calf, 6 months old and under 12 months. First prize, £2; second prize, £1; third prize, Society's Ribbon.

783. KENSIT, P. C. and S. V. Aubyn Lady Luck 2nd (A); 10:3:47; bred by exhibitors; s. Aubyn Grand Duke 2nd, 241, d. Aubyn Lady Luck, 2232.

784. WHITE, P. Havilah Apricot 755th, 19:3:47; bred by H. White, Mudgee, N.S.W.; s. Clampit Forester 3rd (imp.), Vol. 9, d. Havilah Apricot 302nd, 1377.

Junior Champion Prize — Royal Easter Show Medallion and Society's Ribbon for the best Devon heifer not exceeding 18 months old.

784 Junior Reserve Champion — Society's Ribbon.

779 Champion Prize — Royal Easter Show Medallion and Society's Ribbon, for the best Devon cow or heifer, any age.

767 Reserve Champion — Society's Ribbon.

CLASS 121 — Sire's Progeny Group. Progeny to consist of two males and one female, any age, and of one sire. Progeny only to be shown, and need not necessarily be owned by the exhibitor. Names of breeder and owner of progeny must be stated on certificate of entry. First prize, £8; second prize, £4; third prize, Society's Ribbon.

785. JUDGE, C. D., ESTATE OF. (Morchard Dignity [imp.], 128).

786. KENSIT, P. C. and S. V. (President [imp.], 129).

787. WHITE, P. (Clampit Forester 3rd [imp.], Vol. 9).

788. WHITE, P. (Werrington Moorman [imp.—18,222, D.D.H.B.]).

MOST SUCCESSFUL EXHIBITOR.

Society's Ribbon for the most successful exhibitor in the Devon Section. The award shall be determined as follows:—for the five highest awards in each class points shall be allocated on the basis of 5, 4, 3, 2, and 1. Should there be fewer than five awards in any one class, the points shall

LIVESTOCK INSURANCE.—Claims paid promptly on Proof of Death.—YORKSHIRE INSURANCE CO., LTD., 14 Spring St., Sydney. The Farmers' Company.

be on the said basis in order of merit. In addition, there shall be 3 points for Champion, 2 for Reserve Champion, 2 for Junior Champion and 1 for Reserve Junior Champion. The exhibitor gaining the highest number of points shall be the winner. In the event of two or more exhibitors securing an equal number of points for first place the exhibitor gaining the greatest number of first prizes shall be the winner.

ABERDEEN-ANGUS.

Judge:	Stewards:
Sir Joshua Ross-Taylor, "Mungoswells," Duns, Berwickshire, Scotland.	J. H. Fairfax (Chief) I. Toohey (Paraders' Selector) V. Fairfax D. Gordon
Associate:	L. K. Martin
C. A. M. Ross, "Balaclava," Glen Innes, N.S.W.	T. Payne, Junr. R. E. Wilson

All adult animals must have been finally accepted for registration in a herd book for Aberdeen-Angus recognised by the R.A.S. of N.S.W., and proof of registration must accompany all entries for the Show. Animals not of age for registration must be the progeny of registered sires and dams and definitely recorded in the calf register of the breed society; proof of the foregoing must be supplied in every case. For particulars of the Aberdeen-Angus Society of Australia, apply to G. C. Somerville, Endeavour House, 33 Macquarie Place, Sydney.

CHAMPIONS, 1940-41, 1947.

BULL —
 1940 H. G. Munro, Booroomooka Hector, 949.
 1941 Kahlua Pastoral Co., Kahlua Gaelic Chief, 1184.
 1942-46 Show abandoned owing to war conditions.
 1947 H. G. Munro, Booroomooka Ossian, 1727.

COW —
 1940 Department of Agriculture, N.S.W., Trangie Eurotia 2nd, 3356.
 1941 Kahlua Pastoral Co., Kahlua Titania, 4536.
 1942-46 Show abandoned owing to war conditions.
 1947 H. G. Munro, Booroomooka Heather, 3960.

NOVICE CLASSES.

DEFINITION OF NOVICE CLASSES.

For breeders who have never won a first prize, in other than the Novice Class, with an animal of their own breeding at any Royal Show, Sydney, Melbourne, Adelaide, Perth, Brisbane, Hobart, or New Zealand. Imported animals are not eligible.

P. WHITE 33 POINTS. ESTABLISHED C.D. JUDGE IN FINES.

Sec. 2—CATTLE—Aberdeen-Angus (Continued).

For the purpose of these classes the breeder of the exhibit is the owner of the dam at the date when she was served to produce the exhibit. Each exhibit must have been entered in the Calf Register.

CLASS 122 — (Special Prizes) — Bull, 18 months old and under 2 years. First prize, £4 10s.; second prize, £2 10s.; third prize, £1 10s.

789. CAVAN ABERDEEN - ANGUS STUD. Cavan Lord Louis (Q42); 20:4:46; bred by exhibitor; s. Kahlua-Viking, 1962, d. Cavan Xmas Gift, 6132.
790. TOUT, F. H., and CO. Wambanumba Quince (295); 25:8:46; bred by exhibitors; s. Wambanumba Togis, 1268, d. Wambanumba Jimbina, 7300.

CLASS 123—(Special Prizes)—Bull, 12 months old and under 18 months. First prize, £4 10s.; second prize, £2 10s.; third prize, £1 10s.

791. NAILSWORTH FARMS. Nailsworth Landis 2nd (Q29); 1:10:46; bred by exhibitor; s. Kahlua-Frankstone 2nd, 1339, d. Elandia of Waiterenui (imp. N.Z.), 2797.
792. TOUT, F. H., and CO. Wambanumba Quezon (320); 28:10:46; bred by exhibitor; s. Wambanumba Togo 1st, 1006, d. Abington Veregnigg, 2984.

CLASS 124—(Special Prizes)—Bull, 6 months old and under 12 months. First prize, £4 10s.; second prize, £2 10s.; third prize, £1 10s.

793. CAVAN ABERDEEN - ANGUS STUD. Cavan Cadet (R68); 15:4:47; bred by exhibitor; s. Narrangullen Grantham, 1527, d. Cadesia of Gwavas (imp. N.Z.), 2588.
794. NAILSWORTH FARMS. Nailsworth Marquis (R10); 29:3:47; bred by exhibitor; s. Sceptre of Charterhouse (imp.), 2019, d. Nailsworth Ma, 8720.

OPEN CLASSES.

CLASS 125 — Bull, 3 years old and over. First prize, £6; second prize, £4; third prize, £2.

795. DEPARTMENT OF AGRICULTURE, N.S.W. (Trangie). Erison of Harviestoun (imp.), 2111 (Q28); 14:5:44; bred by J. E. Kerr, Dollar, Scotland; s. Janric of Dalmeny (117,559, A.A.H.B.), d. Erissa of Harviestoun (128,766 A.A.H.B.).
796. DEPARTMENT OF AGRICULTURE, N.S.W. (Trangie). Trangie Page 66th, 1863 (T513); 18:8:44; bred by exhibitor; s. Revolution of Page 28th (imp. U.S.A.), 768, d. Trangie Eurotia 2nd, 3356.

Show Animals covered for 14 days, including Transit to and from Farm. YORKSHIRE INSURANCE CO., LTD. Office on Ground. Essentially the Farmers' Office.

797. MCKEE, J. Booroomooka Oration, 1724 (MO8); 4:7:44; bred by H. G. Munro, Bingara, N.S.W.; s. Booroomooka Hector, 949, d. Booroomooka Honey Dew, 4758.
798. MUNRO, H. G. Booroomooka Ossian, 1727 (O20); 24:12:44; bred by exhibitor; s. Booroomooka Hector, 949, d. Booroomooka Heather, 3960.
799. PUDSEY - DAWSON, R. Kahlua-Esto, 1948 (O5); 9:7:44; bred by Kahlua Pastoral Co., Coolac, N.S.W.; s. Gaelic Bard of Waiterenui (imp. in dam N.Z.), 670, d. Bald Blair Ester 5th, 5351.
800. REID, G. T., ESTATE OF. Narrangullen Eustace, 2172 (218); 10:3:44; bred by exhibitor; s. Kahlua-Lord Nelson, 1360, d. Narrangullen Eumara, 4760.

CLASS 126—Bull, 2½ years old and under 3 years. First prize, £6; second prize, £4; third prize, £2.

801. WALLAH PASTORAL CO. PTY., LTD. Wallah Ottoman, 2281 (O32); 18:3:45; bred by exhibitors; s. Embassy 5th of Mangatoro (imp. N.Z.), 1373, d. Wallah Daphne, 4773.

CLASS 127—Bull, 2 years old and under 2½ years. First prize, £6; second prize, £4; third prize, £2; fourth prize, Society's Ribbon.

802. TOUT, F. H., and CO. Wambanumba Beau Togiswog, 2286 (282); 1:11:45; bred by exhibitors; s. Abington Beau Dore, 1694, d. Wambanumba Togwog, 8276.
803. WALLAH PASTORAL CO. PTY., LTD. Wallah Pageant, 2282 (P8); 18:10:45; bred by exhibitors; s. Embassy 5th of Mangatoro (imp. N.Z.), 1373, d. Helen of Tautane (imp. N.Z.), 2583.

CLASS 128—Bull, 21 months old and under 2 years. First prize, £6; second prize, £4; third prize, £2.

804. CAVAN ABERDEEN - ANGUS STUD. Cavan Lord Louis (Q42); 20:4:46; bred by exhibitor; s. Kahlua-Viking, 1962, d. Cavan Xmas Gift, 6132.
805. PUDSEY-DAWSON, R. Kembla Laird (Q2); 9:8:46; bred by exhibitor; s. Gaelic Bard of Waiterenui (imp. in dam N.Z.), 670, d. Kahlua-Nurla, 4048.
806. WALLAH PASTORAL CO. PTY., LTD. Wallah Quota (Q11); 15:3:46; bred by exhibitors; s. Embassy 5th of Mangatoro (imp. N.Z.), 1373, d. Wallah Daphne, 4773.

CLASS 129—Bull, 18 months old and under 21 months. First prize, £4 10s.; second prize, £2 10s.; third prize, £1 10s.; fourth prize, Society's Ribbon.

807. KAHLUA PASTORAL CO. Kahlua-Norman (Q21); 5:8:46; bred by exhibitor; s. Elusid of Balfron (imp.), 1714, d. Kahlua-Norma, 4804.

Sec. 2—CATTLE—Aberdeen-Angus (Continued).

808. MUNRO, H. G. Booroomooka Quartz, Vol. 14 (Q7); 3:8:46; bred by exhibitor; s. Booroomooka Hector, 949, d. Booroomooka Isola, 5209.
809. NAILSWORTH FARMS. Nailsworth Cloud (Q9); 2:6:46; bred by exhibitor; s. Booroomooka Notice, 1677, d. Edinglassie Fog, 1343.
810. NAILSWORTH FARMS. Nailsworth Emir (Q19); 3:8:46; bred by exhibitor; s. Booroomooka Notice, 1677, d. Edinglassie Emilia 677th, 7861.
811. FUDSEY-DAWSON, R. Kembla Warrah (Q1); 10:7:46; bred by exhibitor; s. Kahlua-Jackeroo, 1709, d. Kahlua-Heather, 5342.
812. REID, G. T., ESTATE OF. Narrangullen Evolution, 2173 (285); 15:7:46; bred by exhibitor; s. Narrangullen Boxer, 1273, d. Evanthea of Ballindalloch (imp.), 2517.
813. TOUT, F. H., and CO. Wambanumba Quince (295); 25:8:46; bred by exhibitors; s. Wambanumba Togis, 1268, d. Wambanumba Jimbina, 7300.

CLASS 130—Bull, 15 months old and under 18 months. First prize, £4 10s.; second prize, £2 10s.; third prize, £1 10s.; fourth prize, Society's Ribbon.

814. FORSTER, N. L. Abington Notable (Q45); 21:9:46; bred by exhibitor; s. Booroomooka Notice, 1677, d. Edinglassie Hilda 644th, 7049.
815. FORSTER, N. L. Abington Trombone (Q43); 20:9:46; bred by exhibitor; s. Abington Beau Trojan, 1444, d. Abington Belyx 3rd, 6169.
816. FORSTER, N. L. Abington Truffle (Q72); 13:10:46; bred by exhibitor; s. Abington Beau Trojan, 1444, d. Abington Floryx 15th, 6171.
817. GRAVES, L. J., and A. L. Battery Park Rattler 2nd (Q17); 27:9:46; bred by exhibitors; s. Prince Kindness 2nd of Gladbrook (imp. N.Z.), 1755, d. Bontharambo Beauty 30th, 6607.
818. KAHLUA PASTORAL CO. Kahlua-Cruiser (Q52); 15:10:46; bred by exhibitor; s. Elphistone of Balfron (imp.), 591, d. Bald Blair Clara 5th, 4074.
819. KAHLUA PASTORAL CO. Kahlua-Memory (Q41); 30:9:46; bred by exhibitor; s. Elphistone of Balfron (imp.), 591, d. Kahlua-Rosemary, 5937.
820. KAHLUA PASTORAL CO. Kahlua-Tigris (Q61); 15:11:46; bred by exhibitor; s. Elusid of Balfron (imp.), 1714, d. Kahlua-Rata, 4056.
821. MUNRO, H. G. Booroomooka Questor, Vol. 14 (Q22); 19:10:46; bred by exhibitor; s. Booroomooka Hector, 949, d. Booroomooka Floral, 4516.
822. MUNRO, H. G. Booroomooka Quince, Vol. 14 (Q17); 30:9:46; bred by exhibitor; s. Booroomooka Hector, 949, d. Booroomooka Nana, 7463.

823. MUNRO, H. G. Booroomooka Quorum, Vol. 14 (Q23); 25:10:46; bred by exhibitor; s. Booroomooka Hector, 949, d. Booroomooka Irene, 4514.
824. NAILSWORTH FARMS. Nailsworth Landis 2nd (Q29); 1:10:46; bred by exhibitor; s. Kahlua-Frankstone 2nd, 1339, d. Elandia of Waiterenui (imp. N.Z.), 2797.
825. REID, G. T., ESTATE OF. Narrangullen Eminence, 2171 (294); 4:10:46; bred by exhibitor; s. Narrangullen Boxer, 1273, d. Narrangullen Emily 3rd, 3809.
826. REID, G. T., ESTATE OF. Narrangullen Gordon (298); 14:10:46; bred by exhibitor; s. Kahlua-Lord Nelson, 1360, d. Narrangullen Grace 3rd, Vol. 13.
827. TOUT, F. H., and CO. Wambanumba Quezon (320); 28:10:46; bred by exhibitors; s. Wambanumba Togo 1st, 1006, d. Abington Veregnigg, 2984.

CLASS 131—Bull, 12 months old and under 15 months. First prize, £4 10s.; second prize, £2 10s.; third prize, £1 10s.; fourth prize, Society's Ribbon.

828. FORSTER, N. L. Abington Trident (Q90); 26:12:46; bred by exhibitor; s. Abington Beau Trojan, 1444, d. Abington Dorgammer 11th, 7701.
829. KAHLUA PASTORAL CO. Kahlua-Raven (Q68); 9:12:46; bred by exhibitor; s. Elusid of Balfron (imp.), 1714, d. Kahlua-Nurla 3rd, 7087.
830. REID, G. T., ESTATE OF. Narrangullen Euphony (310); 23:12:46; bred by exhibitor; s. Narrangullen Boxer, 1273, d. Narrangullen Eumara 3rd, 8085.

CLASS 132—Bull, 6 months old and under 12 months. First prize, £4; second prize, £2; third prize, £1; fourth prize, Society's Ribbon.

831. CAVAN ABERDEEN-ANGUS STUD. Cavan Cadet (R68); 15:4:47; bred by exhibitor; s. Narrangullen Grantham, 1527, d. Cadesia of Gwavas (imp. N.Z.), 2588.
832. FORSTER, N. L. Abington Mollah (R24); 5:5:47; bred by exhibitor; s. Edinglassie Mollison 687th, 1580, d. Abington Elipsell, 5783.
833. FORSTER, N. L. Abington Tracery (R20); 20:5:17; bred by exhibitor; s. Abington Beau Trojan, 1444, d. Edinglassie Fog 649th, 7355.
834. FORSTER, N. L. Abington Trimmer (R19); 9:4:47; bred by exhibitor; s. Abington Beau Trojan, 1444, d. Abington Dorell, 5630.
835. KAHLUA PASTORAL CO. Kahlua-Roadster (R14); 25:6:47; bred by exhibitor; s. Elusid of Balfron (imp.), 1714, d. Kahlua-Lodestar, 7076.

LIVE STOCK INSURANCE—Transit Sea or Rail — Any Part of the World — YORKSHIRE INSURANCE CO., LTD.

Again this year —
a brilliant exhibit of Chocolate
and Confectionery at the
HALL OF INDUSTRIES



PRESENTED BY

MacRobertson

The Great Name in Confectionery

Sec. 2—CATTLE—Aberdeen-Angus (Continued).

836. | MUNRO, H. G. Booroomooka Regal, Vol. 14 (R7); 10:3:47; bred by exhibitor; s. Booroomooka Hector, 949, d. Booroomooka Empress, 3212.
837. | NAILSWORTH FARMS. Nailsworth Marquis (R10); 29:3:47; bred by exhibitor; s. Sceptre of Charterhouse (imp.), 2019, d. Nailsworth Ma, 8720.
838. | REID, G. T., ESTATE OF. Narrangullen Endensor (314); 15:3:47; bred by exhibitor; s. Kahlua-Lord Nelson, 1360, d. Narrangullen Empress 3rd, 7165.
- Junior Champion Prize—Royal Easter Show Medallion and Society's Ribbon for the best Aberdeen-Angus bull, not exceeding 18 months old.
- 825
827
829
831
833
835
837
839
841
843
845
847
849
851
853
855
857
859
861
863
865
867
869
871
873
875
877
879
881
883
885
887
889
891
893
895
897
899
901
903
905
907
909
911
913
915
917
919
921
923
925
927
929
931
933
935
937
939
941
943
945
947
949
951
953
955
957
959
961
963
965
967
969
971
973
975
977
979
981
983
985
987
989
991
993
995
997
999
- Junior Reserve Champion—Society's Ribbon.
- Special Medal presented by the ABERDEEN-ANGUS SOCIETY OF AUSTRALIA, ENDEAVOUR HOUSE, 33 MAC-QUARIE PLACE, SYDNEY, for the best Aberdeen-Angus Bull not exceeding 18 months old.
- Champion Prize—Royal Easter Show Medallion and Society's Ribbon for the best Aberdeen-Angus bull, any age.
- 795
797
799
801
803
805
807
809
811
813
815
817
819
821
823
825
827
829
831
833
835
837
839
841
843
845
847
849
851
853
855
857
859
861
863
865
867
869
871
873
875
877
879
881
883
885
887
889
891
893
895
897
899
901
903
905
907
909
911
913
915
917
919
921
923
925
927
929
931
933
935
937
939
941
943
945
947
949
951
953
955
957
959
961
963
965
967
969
971
973
975
977
979
981
983
985
987
989
991
993
995
997
999
- Reserve Champion—Society's Ribbon.
- Special Medal presented by the ABERDEEN-ANGUS SOCIETY OF AUSTRALIA, ENDEAVOUR HOUSE, 33 MAC-QUARIE PLACE, SYDNEY, for the Champion Aberdeen-Angus Bull.
- 795
797
799
801
803
805
807
809
811
813
815
817
819
821
823
825
827
829
831
833
835
837
839
841
843
845
847
849
851
853
855
857
859
861
863
865
867
869
871
873
875
877
879
881
883
885
887
889
891
893
895
897
899
901
903
905
907
909
911
913
915
917
919
921
923
925
927
929
931
933
935
937
939
941
943
945
947
949
951
953
955
957
959
961
963
965
967
969
971
973
975
977
979
981
983
985
987
989
991
993
995
997
999
- NOVICE CLASSES.
- SEE DEFINITION AT HEAD OF BREED CLASSES.
- CLASS 133 — (Special Prizes) — Heifer, 18 months old and under 2 years. First prize, £4 10s.; second prize, £2 10s.; third prize, £1 10s.
839. | TOUT, F. H., and CO. Wambanumba Queen (301); 29:8:46; bred by exhibitors; s. Abington Beau Dore, 1694, d. Wambanumba Tonigg, 7031.
- CLASS 134 — (Special Prizes) — Heifer, 12 months old and under 18 months. First prize, £4 10s.; second prize, £2 10s.; third prize, £1 10s.
840. | CAVAN ABERDEEN-ANGUS STUD. Cavan Ester (Q56); 11:9:46; bred by exhibitor; s. Narrangullen Grantham, 1527, d. Cavan Ette, 6118.
841. | PUDSEY-DAWSON, R. Kembla Marie (R1); 13:1:47; bred by exhibitor; s. Kahlua-Esto, 1948, d. Kahlua-Medica 2nd, Vol. 14.
842. | TOUT, F. H., and CO. Wambanumba Question (314); 3:10:46; bred by exhibitors; s. Wambanumba Togis, 1268, d. Wambanumba Towog, 6721.
- CLASS 135—(Special Prizes)—Heifer calf, 6 months old and under 12 months. First prize, £4 10s.; second prize, £2 10s.; third prize, £1 10s.
843. | CAVAN ABERDEEN-ANGUS STUD. Cavan Mary (R67); 3:3:47; bred by exhibitor; s. Narrangullen Grantham, 1527, d. Cavan Merlin, 6422.
844. | NAILSWORTH FARMS. Nailsworth Nesta (R8); 19:3:47; bred by exhibitor; s. Sceptre of Charterhouse (imp.), 2019, d. Kahlua-Nesta, 7006.
845. | PUDSEY-DAWSON, R. Kembla Esteem (R2); 16:7:47; bred by exhibitor; s. Kahlua-Esto, 1948, d. Kahlua-Heather, 5342.
- OPEN CLASSES.
- CLASS 136—Cow, 3 years old and over. First prize, £4 10s.; second prize, £2 10s.; third prize, £1 10s.
846. | KAHLUA PASTORAL CO. Kahlua-Twilight 3rd, 7097 (N92); 16:3:44; bred by exhibitor; s. Gaelic Bard of Waiterenui (imp. in dam N.Z.), 670, d. Kahlua-Twilight, 4808.
847. | MUNRO, H. G. Booroomooka Heather, 3960 (H6); 28:6:37; bred by exhibitor; s. Bar Quality 2nd (imp. U.S.A.), 686, d. Celandine of Glenelg (imp. N.Z.), 881.
848. | MUNRO, H. G. Booroomooka Noon, 7467 (N33); 15:6:44; bred by exhibitor; s. Booroomooka Hector, 949, d. Booroomooka Joy, 5062.
849. | WALLAH PASTORAL CO. PTY., LTD. D. Pride 8th of Mangatoro (imp. N.Z.), 8791 (37); 20:8:43; bred by D. G. Grant, Dannevirke, N.Z.; s. Mulben Embassy (imp. N.Z.), 1981, d. Pride of Mangatoro (19,190 N.Z.A.A.H.B.).
850. | WALLAH PASTORAL CO. PTY., LTD. Wallah Minibel 3rd, 9007 (O23); 31:10:44; bred by exhibitors; s. Embassy 5th of Mangatoro (imp. N.Z.), 1373, d. Wallah Minibel 2nd, 6311.
- CLASS 137 — Cow, 2½ years old and under 3 years. First prize, £4 10s.; second prize, £2 10s.; third prize, £1 10s.
851. | DEPARTMENT OF AGRICULTURE, N.S.W. (Trangie). Craven's Revolution Blackcap 7th (imp. Canada), 8507 (6037, 22); 3:4:45; bred by K. Holt, Saskatchewan, Canada; s. Craven's Revolution Model (63,381, C.A.A.H.B.), d. Craven's Revolution Blackcap 2nd (72,286, C.A.A.H.B.).
- CLASS 138 — Cow, 2 years old and under 2½ years. First prize, £4 10s.; second prize, £2 10s.; third prize, £1 10s.
852. | DEPARTMENT OF AGRICULTURE, N.S.W. (Trangie). Blackwood Glencarnock 6th (imp. Canada), 8405 (DB 9Z); 6:10:45; bred by K. McGregor, Manitoba, Canada; s. Black Bardolier 2nd (57,764, C.A.A.H.B.), d. Blackwood of Northlane 19th (56,793, C.A.A.H.B.).

YORKSHIRE INSURANCE CO., LTD., 14 Spring St., Sydney.—Branches and Agencies throughout the World. Live Stock, Fire, Marine & Accident.

Sec. 2—CATTLE—Aberdeen-Angus (Continued).

853. DEPARTMENT OF AGRICULTURE, N.S.W. (Trangie). Joanna of Glenfarg (imp.—41,327, A.A.H.B.) (S5); 14:2:46; bred by Mrs. Lorne, Perthshire, Scotland; s. Rombon of Dalmeny (119,932, A.A.H.B.), d. Jacobea of Jardine (130,516, A.A.H.B.).
854. DEPARTMENT OF AGRICULTURE, N.S.W. (Trangie). Pride 42nd of Dalmeny (imp.—142,072) (S42); 22:2:46; bred by The Earl of Rosebery, Midlothian, Scotland; s. Romatson of Dalmeny (117,571, A.A.H.B.), d. Pride 32nd of Dalmeny (117,013, A.A.H.B.).
855. REID, G. T., ESTATE OF. Narrangullen Eppie 2nd, 8083 (262); 4:10:45; bred by exhibitor; s. Narrangullen Boxer, 1273, d. Narrangullen Empress 2nd, 5713.
856. WALLAH PASTORAL CO. PTY., LTD. Wallah Blackbird 2nd (P20); 10:12:45; bred by exhibitors; s. Embassy 5th of Mangatoro (imp. N.Z.), 1373, d. Wallah Blackbird, 5773.
- CLASS 139 — Heifer, 21 months old and under 2 years. First prize, £4 10s.; second prize, £2 10s.; third prize, £1 10s.
857. DEPARTMENT OF AGRICULTURE, N.S.W. (Trangie). Anelot Eline 16th (imp. U.S.A.), 8351 (6-40); 23:3:46; bred by Anelot Stock Farms Inc., Maryland, U.S.A.; s. Anelot Prideman 2nd (610,373, A.A.A.H.B.), d. Eline 12th of Page (452,599, A.A.A.H.B.).
858. DEPARTMENT OF AGRICULTURE, N.S.W. (Trangie). Anelot Queen 30th (imp. U.S.A.), 8352 (6-50); 20:4:46; bred by Anelot Stock Farms Inc., Maryland, U.S.A.; s. Juan Anelot (533,869 A.A.A.H.B.), d. Queen Dagmere B (547,138, A.A.A.H.B.).
859. KAHLUA PASTORAL CO. Kahlua-Diana 2nd, 8617 (Q1); 12:3:46; bred by exhibitor; s. Kahlua-Crusader, 1701, d. Kahlua-Diana, 5954.
- CLASS 140 — Heifer, 18 months old and under 21 months. First prize, £4 10s.; second prize, £2 10s.; third prize, £1 10s.
860. MUNRO, H. G. Booroomooka Quaint, Vol. 14. (9); 4:8:46; bred by exhibitor; s. Booroomooka Hector, 949, d. Booroomooka Jasmine, 5593.
- HC 861. MUNRO, H. G. Booroomooka Quadrille, Vol. 14 (Q10); 5:8:46; bred by exhibitor; s. Booroomooka Hector, 949, d. Booroomooka Jacaranda, 5061.
862. REID, G. T., ESTATE OF. Narrangullen Eppie 3rd (288); 23:8:46; bred by exhibitor; s. Kahlua-Lord Nelson, 1360, d. Narrangullen Empress 2nd, 5713.
863. REID, G. T., ESTATE OF. Narrangullen Georgette, 8729 (284); 15:8:46; bred by exhibitor; s. Kahlua-Lord Nelson, 1360, d. Narrangullen Graceful 5th, 6269.
864. STOUT, F. H., and CO. Wambanumba Queen (301); 29:8:46; bred by exhibitors; s. Abington Beau Dore, 1694, d. Wambanumba Tonigg, 7031.
865. WALLAH PASTORAL CO. PTY., LTD. Wallah Duchess 10th (Q18); 17:7:46; bred by exhibitors; s. Belltrees Endowment, 1426, d. Wallah Duchess 7th, 8263.
866. WALLAH PASTORAL CO. PTY., LTD. Wallah Emstone (Q29); 15:8:46; bred by exhibitors; s. Embassy 5th of Mangatoro (imp. N.Z.), 1373, d. Abington Bestone, 4504.
867. WALLAH PASTORAL CO. PTY., LTD. Wallah Flower 5th (Q20); 19:7:46; bred by exhibitors; s. Belltrees Endowment, 1426, d. Wallah Flower, 5619.
868. WALLAH PASTORAL CO. PTY., LTD. Wallah Minibel 4th (Q24); 28:7:46; bred by exhibitors; s. Belltrees Endowment, 1426, d. Wallah Minibel 2nd, 6311.
- CLASS 141 — Heifer, 15 months old and under 18 months. First prize, £4 10s.; second prize, £2 10s.; third prize, £1 10s.; fourth prize Society's Ribbon.
869. CAVAN ABERDEEN-ANGUS STUD. Cavan Ester (Q56); 11:9:46; bred by exhibitor; s. Narrangullen Grantham, 1527, d. Cavan Ette, 6118.
870. DEPARTMENT OF AGRICULTURE, N.S.W. (Trangie). Trangie Floss, 8940 (T634); 20:9:46; bred by exhibitor; s. Trangie Page 50th, 1507, d. Trangie Portia 2nd, 3975.
871. GRAVES, L. J., and A. L. Battery Park Anthonette (Q15); 14:9:46; bred by exhibitors; s. Kahlua-Jackeroo, 1709, d. Kahlua-Anthonette 5th, 7926.
872. KAHLUA PASTORAL CO. Kahlua-Everall 2nd (Q35); 21:9:46; bred by exhibitor; s. Elphistone of Balfron (imp.), 591, d. Kahlua-Everall, 5934.
873. KAHLUA PASTORAL CO. Kahlua-Loane (Q50); 13:10:46; bred by exhibitor; s. Elusid of Balfron (imp.), 1714, d. Kahlua-Latora 2nd, 4811.
874. KAHLUA PASTORAL CO. Kahlua Thirza 3rd (Q58); 28:10:46; bred by exhibitor; s. Elusid of Balfron (imp.), 1714, d. Kahlua-Thirza, 4805.
875. REID, G. T., ESTATE OF. Narrangullen Grata 2nd (290); 9:9:46; bred by exhibitor; s. Kahlua-Lord Nelson, 1360, d. Narrangullen Gesta 3rd, 4942.
876. REID, G. T., ESTATE OF. Narrangullen Romena 2nd, 6271 (303); 6:11:46; bred by exhibitor; s. Narrangullen Boxer, 1273, d. Romena of Banks (imp.), 2520.
877. TOUT, F. H., and CO. Wambanumba Question (314); 3:10:46; bred by exhibitors; s. Wambanumba Togis, 1268, d. Wambanumba Towog, 6721.

Live Stock Insured—Lowest Rates—Liberal Conditions. YORKSHIRE INSURANCE CO., LTD., 14 Spring St., Sydney.

Sec. 2—CATTLE—Aberdeen-Angus (Continued).

- CLASS 142 — Heifer, 12 months old and under 15 months. First prize, £4 10s.; second prize, £2 10s.; third prize, £1 10s.; fourth prize, Society's Ribbon.
878. KAHLUA PASTORAL CO. Kahlua-Anthonette 7th (R4); 11:1:47; bred by exhibitor; s. Elusid of Balfron (imp.), 1714, d. Kahlua-Anthonette, 4071.
879. PUDSEY-DAWSON, R. Kembla Marie (R1), 13:1:47; bred by exhibitor; s. Kahlua-Esto, 1948, d. Kahlua-Medica 2nd, Vol. 14.
880. WALLAH PASTORAL CO. PTY., LTD. Wallah Burgess 3rd (R2); 3:2:47; bred by exhibitors; s. Wallah Pericles, 2284, d. Wallah Burgess, 6901.
- CLASS 143 — Heifer Calf, 6 months old and under 12 months. First prize, £4; second prize, £2; third prize, £1; fourth prize, Society's Ribbon.
881. CAVAN ABERDEEN-ANGUS STUD. Cavan Mary (R67); 3:3:47; bred by exhibitor; s. Narrangullen Grantham, 1527, d. Cavan Merlin, 6422.
882. DEPARTMENT OF AGRICULTURE, N.S.W. (Trangie). Trangie Peroda (imp. In dam) (R036); 7:9:47; bred by exhibitor; s. Erison of Harviestoun (imp.), Vol. 13, d. Peronda 3rd of Dalmeny (imp.—139,224, A.A.H.B.).
883. GRAVES, L. J., and A. L. Battery Park Francesca (R21); 6:6:47; bred by exhibitors; s. Kahlua-Viceroy, 1961, d. Kahlua-Francesca 2nd, 7938.
884. MUNRO, H. G. Booroomooka Romance, Vol. 14 (R6); 5:3:47; bred by exhibitor; s. Booroomooka Ossian, 1727, d. Booroomooka Noon, 7467.
885. NAILSWORTH FARMS. Nailsworth Nesta (R8); 19:3:47; bred by exhibitor; s. Sceptre of Charterhouse (imp.), 2019, d. Kahlua-Nesta, 7006.
886. PUDSEY-DAWSON, R. Kembla Esteem (R2); 16:7:47; bred by exhibitor; s. Kahlua-Esto, 1948, d. Kahlua-Heather, 5342.
- Junior Champion Prize — Royal Easter Show Medallion and Society's Ribbon for the best Aberdeen-Angus heifer not exceeding 18 months old.
- 879
- Junior Reserve Champion — Society's Ribbon.
- Special Medal presented by the ABERDEEN-ANGUS SOCIETY OF AUSTRALIA, ENDEAVOUR HOUSE, 33 MACQUARIE PLACE, SYDNEY, for the best Aberdeen-Angus Heifer not exceeding 18 months old.
- 878
- Champion Prize — Royal Easter Show Medallion and Society's Ribbon for the best Aberdeen-Angus cow or heifer, any age.
- 848
- Reserve Champion — Society's Ribbon.
- 860
- Special Medal presented by the ABERDEEN-ANGUS SOCIETY OF AUSTRALIA, ENDEAVOUR HOUSE, 33 MACQUARIE PLACE, SYDNEY, for the best Aberdeen-Angus cow or heifer.
- 848
- (Special Prize) — ABERDEEN-ANGUS SASH, presented by the ABERDEEN-ANGUS SOCIETY OF AUSTRALIA, ENDEAVOUR HOUSE, 33 MACQUARIE PLACE, SYDNEY, for the best Aberdeen-Angus exhibit.
- 790
- CLASS 144 — (Special Prize) — TROPHY, value £26 5s., presented by MR. SOL GREEN, "UNDERBANK STUD," BACCHUS MARSH, VIC., for a cow or heifer under 2½ years old; selected from exhibits in general classes. The Trophy, before being won outright, must be won on two occasions by the same exhibitor. The ultimate winner may select a suitable trophy. The name of the winning exhibitor each year will be engraved on the trophy. Second prize, Society's Ribbon; third prize, Society's Ribbon.
- Previous Winner:—
1947—H. G. Munro.
887. GRAVES, L. J., and A. L.
888. KAHLUA PASTORAL CO.
889. KAHLUA PASTORAL CO.
890. MUNRO, H. G.
891. MUNRO, H. G.
892. NAILSWORTH FARMS.
893. REID, G. T., ESTATE OF.
894. WALLAH PASTORAL CO. PTY., LTD.
895. WALLAH PASTORAL CO. PTY., LTD.
- CLASS 145 — (Special Prize) — TROPHY, value £10 10s., presented by the DEPARTMENT OF AGRICULTURE, N.S.W., for a group of three cows or heifers, under 2½ years old. Exhibits may be drawn from general classes. Second prize, Society's Ribbon; third prize, Society's Ribbon.
896. DEPARTMENT OF AGRICULTURE, N.S.W. (Trangie).
897. KAHLUA PASTORAL CO.
898. MUNRO, H. G.
899. REID, G. T., ESTATE OF.
900. WALLAH PASTORAL CO. PTY., LTD.
- (Special Prize) — "G. T. REID MEMORIAL CUP." SILVER CUP presented by KAHLUA PASTORAL CO., COOLAC, N.S.W., in memory of the late Capt. George T. Reid, to be awarded annually for the best Aberdeen-Angus Bull under the age of two years. Ownership of the cup will not pass to the winning exhibitor, but will remain in the Society's hands. The name of the winning exhibitor each year shall be engraved on the cup.
- 804

LIVESTOCK INSURANCE—Transit Sea or Rail — Any Part of the World — YORKSHIRE INSURANCE CO., LTD. The Farmers' Company.

PITT, SON & BADGERY LTD.

OFFER YOU A COMPLETE
**Marketing and Service
Organisation**

These Outstanding Facilities
Assure
Satisfaction for the Client—

- Expert and Experienced Wool and Stock Salesmen.
- Perfectly Lighted Show Floors.
- Exclusive resting and bathing Facilities for Stock at Flemington
- Shopping Department for the Women-folk.
- Clients' Luncheon and Lounge Rooms.
- Comprehensive 4-page Free Weekly Market Reports.
- Modern Merchandise and Travel Departments.

Pitt, Son & Badgery Ltd.

4 O'Connell Street, Sydney
Darby Street - Newcastle

Branch Offices at
Boorowa - - Crookwell
Cootamundra - Wellington

Associate Company:
PITT, SON & KEENE PTY. LTD.
SCONE

All visitors to our pavilion under the Members' Grand Stand are assured of a hearty welcome.

Previous Winners:—

- 1944—N. L. Forster.
- 1945—Kahlua Pastoral Co.
- 1946—H. G. Munro.
- 1947—Kahlua Pastoral Co.

CLASS 146 — (Special Prizes) — £9 and SPECIAL MEDAL. Medal presented by the ABERDEEN-ANGUS CATTLE SOCIETY OF SCOTLAND, for two Aberdeen-Angus bulls, bred in Australia, under 2 years, to be selected from exhibits in general classes. To be judged as two bulls, not a pair. Regard shall be had to uniformity of type and quality, but not necessarily to disparity in ages. First prize, £6 and Medal; second prize, £2; third prize, £1.

- 901. FORSTER, N. L.
- 902. FORSTER, N. L.
- 903. FORSTER, N. L.
- 904. KAHLUA PASTORAL CO.
- 905. MUNRO, H. G.
- 906. MUNRO, H. G.
- 907. NAILSWORTH FARMS.
- 908. REID, G. T., ESTATE OF.
- 909. TOUT, F. H., and CO.

CLASS 147 — (Special Prizes) — £9 and SPECIAL MEDAL. Medal presented by the ABERDEEN-ANGUS SOCIETY OF AUSTRALIA, ENDEAVOUR HOUSE, 33 MACQUARIE PLACE, SYDNEY, for two Aberdeen-Angus heifers, to be selected from exhibits in general classes. To be judged as two heifers, not as a pair. First prize, £6 and Medal; second prize, £2; third prize, £1.

- 910. DEPARTMENT OF AGRICULTURE, N.S.W. (Trangie).
- 911. GRAVES, L. J. and A. L.
- 912. KAHLUA PASTORAL CO.
- 913. KAHLUA PASTORAL CO.
- 914. MUNRO, H. G.
- 915. REID, G. T., ESTATE OF.
- 916. TOUT, F. H., and CO.
- 917. WALLAH PASTORAL CO. PTY., LTD.
- 918. WALLAH PASTORAL CO. PTY., LTD.

CLASS 148 — (Special Prizes) — £12 and ANDREW REID TROPHY, value £25. Trophy presented by ESTATE OF LATE ANDREW REID, NARRANGULLEN ABERDEEN-ANGUS STUD, YASS, N.S.W. For Sire's Progeny Group, to consist of one bull and three females, any age, by one sire, to be selected from exhibits in general classes. Progeny only to be shown and need not necessarily be owned by one exhibitor, names of breeder and owner of progeny must be stated on certificate of entry. The Trophy, before being won outright, must be won on three occasions by the same exhibitor, but not necessarily in succession. The Trophy shall be held by the

LIVESTOCK INSURED on the Ground by the YORKSHIRE INSURANCE CO., LTD., at its Office there.

RED POLL.

Judge:	Stewards:
J. M. McIntosh, Boorganna, Nar-nar-noon, Vic.	P. Charley (Chief) A. F. Dowie (Paraders' Selector)
Associate:	W. J. Barnes
R. H. Wiseman, "Rooyah," Armidale, N.S.W.	Hon. E. A. Buttenshaw D. Melville

All adult animals must have been finally accepted for registration in a herd book for Red Polls recognised by the R.A.S. of N.S.W., and proof of registration must accompany all entries for the Show. Animals not of age for registration must be the progeny of registered sires and dams and definitely recorded in the calf register of the breed society; proof of the foregoing must be supplied in every case. For particulars of the Red Poll Herd Book of Australia apply to G. C. Somerville (Secretary, N.S.W. Branch), Endeavour House, 33 Macquarie Place, Sydney; L. Monod (Victorian Branch), Temple Court, Collins-st., Melbourne; J. B. Marshall (Secretary, W. A. Branch), 18 William-st., Perth.

CHAMPIONS, 1940-41, 1947.

- BULL** —
- 1940 New Zealand and Australian Land Co., Ltd., Bundure Windsor, 1763AA.
 - 1941 C. W. T. Ellsworth, Yammatree Castor, 2859AA.
 - 1942-46 Show abandoned owing to war conditions.
 - 1947 T. L., and J. J. L. Fleming, Bundure Bachelor, 3318AA.
- COW** —
- 1940 C. W. T. Ellsworth, Ivanhoe Lotus, 4403AA.
 - 1941 Perry Bros., Haddon Royal Cecilia, 5470AA.
 - 1942-46 Show abandoned owing to war conditions.
 - 1947. Perry Bros., Bundaleer Baronova 2nd, 8077AA.

NOVICE CLASSES.

DEFINITION OF NOVICE CLASSES.

For breeders who have never won a first prize, in other than the Novice Class, with an animal of their own breeding at any Royal Show, Sydney, Melbourne, Adelaide, Perth, Brisbane, Hobart, or New Zealand. Imported animals are not eligible. For the purpose of these classes the breeder of the exhibit is the owner of the dam at the date when she was served to produce the exhibit. Each exhibit must have been entered in the Calf Register.

CLASS 150 — (No entry).

CLASS 151 — (No entry).

winner for the year until within one month of the succeeding Royal Easter Show. The name of each winning exhibitor will be inscribed on the Trophy. First prize, £8 and Trophy; second prize, £4; third prize, Society's Ribbon.

Previous Winners:—

- 1940—H. G. Munro.
- 1941—Kahlua Pastoral Co.
- 1942 to 1946 (inclusive)—Royal Easter Shows abandoned owing to war conditions.
- 1947—A. W. Scott.

- 919. KAHLUA PASTORAL CO. (Elusid of Balfron [imp.] 1714).
- 920. MUNRO, H. G. (Booroomooka Hector, 949).
- 921. REID, G. T., ESTATE OF (Kahlua-Lord Nelson, 1360).

CLASS 149 — (Special Prizes) — SPECIAL MEDAL, presented by the ABERDEEN-ANGUS SOCIETY OF AUSTRALIA, ENDEAVOUR HOUSE, 33 MACQUARIE PLACE, SYDNEY. For Sire's Progeny Group. Progeny to consist of two males and one female, 12 months old and over, and of one sire. Progeny only to be shown and need not necessarily be owned by the exhibitor. Names of breeder and owner of progeny must be stated on certificate of entry. First prize, £8; second prize, £4; third prize, Society's Ribbon.

- 922. KAHLUA PASTORAL CO. (Elphistone of Balfron [imp.], 591).
- 923. KAHLUA PASTORAL CO. (Elusid of Balfron [imp.], 1714).
- 924. MUNRO, H. G. (Booroomooka Hector, 949).
- 925. REID, G. T., ESTATE OF (Narrangullen Boxer, 1273).

MOST SUCCESSFUL EXHIBITOR.

Society's Ribbon for the most successful exhibitor in the Aberdeen-Angus Section. The award shall be determined as follows:— for the five highest awards in each class points shall be allocated on the basis of 5, 4, 3, 2, and 1. Should there be fewer than five awards in any one class, the points shall be on the said basis in order of merit. In addition, there shall be 3 points for Champion, 2 for Reserve Champion, 2 for Junior Champion, and 1 for Reserve Junior Champion. The exhibitor gaining the highest number of points shall be the winner. In the event of two or more exhibitors securing an equal number of points for first place, the exhibitor gaining the greatest number of first prizes shall be the winner.

In Foal Mares, 30 days from act of Fealing or 12 months. YORKSHIRE INSURANCE CO., LTD., Yorkshire House, 14 Spring St., Sydney. The Farmers' Company.

Sec. 2—CATTLE—Red Poll (Continued).

CLASS 152—(Special Prizes) — Bull, 6 months old and under 12 months. First prize, £3; second prize, £1 10s.; third prize, Society's Ribbon.

926. DAVIDSON, H. C. Flagstaff James (255); 17:3:47; bred by exhibitor; s. Flagstaff Magneto, 3076AA, d. Flagstaff Peggy, 7370AA.

OPEN CLASSES.

CLASS 153 — Bull, 3 years old and over. First prize, £1 10s.; second prize, £2 10s.; third prize, £1.

927. DAVIDSON, H. C. Flagstaff Magneto, 3076AA (63); 25:5:39; bred by exhibitor; s. Flagstaff Magnesian, 2252AA, d. Flagstaff Joy, 3361AA.

928. FLEMING, T. L. and J. J. L. Bundure Dis-senter, 3328AA (K11); 20:7:42; bred by New Zealand and Australian Land Co., Ltd., Jerilderie, N.S.W.; s. Haddon Royal Darby, 2281AA, d. Bundure Lass, 6315AA.

CLASS 154 — Bull, 2 years old and under 3 years. First prize, £4; second prize, £2; third prize, £1.

929. DAVIDSON, H. C. Flagstaff Alan, Vol. 14AA (217); 2:9:45; bred by exhibitor; s. Bundure Ajax, 3317AA, d. Flagstaff Pompous, 5409AA.

930. FLEMING, T. L. and J. J. L. Mount Parry Glider, 3971AA (20); 22:8:45; bred by exhibitors; s. Bundure Bachelor, 3318AA, d. Haddon Royal Graceful, 5482AA.

931. PERRY BROS. Bundaleer Beauhead, 3797AA (438); 12:5:45; bred by exhibitors; s. Bundaleer Beaucaire, 2977AA, d. Haddon Royal Colleen, 5472AA.

CLASS 155 — (No entry).

CLASS 156 — Bull, 18 months old and under 21 months. First prize, £4; second prize, £2; third prize, £1.

932. PARK, W. R. and A. Cumnock Ben, Vol. 14AA (128); 12:7:46; bred by exhibitors; s. Edderton Nash, 2241AA, d. Edderton Bloom, 5398AA.

CLASS 157 — Bull, 15 months old and under 18 months. First prize, £4; second prize, £2; third prize, £1.

933. FLEMING, T. L. and J. J. L. Bundure Gayboy, Vol. 14AA (O48); 28:9:46; bred by New Zealand and Australian Land Co., Ltd., Jerilderie, N.S.W.; s. Bundure Grobian, 2614AA, d. Bundure Violas, 6352AA.

934. FLEMING, T. L. and J. J. L. Bundure Warp, Vol. 14AA (O23); 8:9:46; bred by New Zealand and Australian Land Co., Ltd., Jerilderie, N.S.W.; s. Bundure Winalot, 2673AA, d. Bundure Winsome, 9435AA.

935. FLEMING, T. L. and J. J. L. Mount Parry Brick, Vol. 14AA (43); 8:10:46; bred by exhibitors; s. Bundure Bachelor, 3318AA, d. Bundaleer Brickle, 8091AA.

936. FLEMING, T. L. and J. J. L. Mount Parry Thunderer, Vol. 14AA (44); 9:10:46; bred by exhibitors; s. Bundure Bachelor, 3318AA, d. Edderton Tingle, 6423AA.

937. PERRY BROS. Bundaleer Beaulute, Vol. 14AA (506); 7:9:46; bred by exhibitors; s. Bundaleer Beaucaire, 2977AA, d. Haddon Royal Alma, 8384AA.

938. PERRY BROS. Bundaleer Bombastic, Vol. 14AA (510); 17:9:46; bred by exhibitors; s. Bundaleer Bomwell, 3820AA, d. Bundaleer Ballet 2nd, 6265AA.

939. PERRY BROS. Bundaleer Broad Geste, Vol. 14AA (512); 20:9:46; bred by exhibitors; s. Haddon Royal Damocles, 1812AA, d. Limbri Largess, 6523AA.

CLASS 158 — Bull, 12 months old and under 15 months. First prize, £4; second prize, £2; third prize, £1.

940. PARK, W. R. and A. Cumnock Caesar 11th (131); 18:2:47; bred by exhibitors; s. Edderton Nash, 2241AA, d. Cumnock Camelia 9th, 8860A.

941. PERRY BROS. Bundaleer Beau Lad, Vol. 14AA (541); 7:1:47; bred by exhibitors; s. Bundaleer Beaucaire, 2977AA, d. Bundaleer Blue Mist, 8084AA.

942. PERRY BROS. Bundaleer Beaupatir, Vol. 14AA (536); 3:1:47; bred by exhibitors; s. Bundaleer Beaucaire, 2977AA, d. Bundaleer Boonyanna, 9374AA.

943. PERRY BROS. Bundaleer Boy Friend, Vol. 14AA (538); 4:1:47; bred by exhibitors; s. Woodburn Laddie, 3625AA, d. Chandpara Calm, 8162AA.

CLASS 159—Bull Calf, 6 months old and under 12 months. First prize, £2 10s.; second prize, £1; third prize, Society's Ribbon.

944. DAVIDSON, H. C. Flagstaff James (255); 17:3:47; bred by exhibitor; s. Flagstaff Magneto, 3076AA, d. Flagstaff Peggy, 7370AA.

945. FLEMING, T. L. and J. J. L. Mount Parry Dictator (51); 7:3:47; bred by exhibitors; s. Bundure Bachelor, 3318AA, d. Haddon Royal Doris, 5478AA.

946. FLEMING, T. L. and J. J. L. Mount Parry Kildare (55); 29:4:47; bred by exhibitors; s. Bundure Bachelor, 3318AA, d. Haddon Royal Kathmona, 3389AA.

947. PARK, W. R. and A. Cumnock Hero 14th (136); 31:3:47; bred by exhibitors; s. Edderton Nash, 2241AA, d. Cumnock Lady 5th, 7692A.

948. PERRY BROS. Bundaleer Beau Baronet (558); 26:6:47; bred by exhibitors; s. Bundaleer Beaucaire, 2977AA, d. Bundaleer Baronova, 8076AA.

Sec. 2—CATTLE—Red Poll (Continued).

949. PERRY BROS. Bundaleer Beau Upright (547); 2:3:47; bred by exhibitors; s. Bundaleer Beaucaire, 2977AA, d. Bundaleer Bon Boniere, 8085AA.

950. PERRY BROS. Bundaleer Bombus (552); 17:4:47; bred by exhibitors; s. Bundaleer Bomwell, 3820AA, d. Bundaleer Britello, 8099AA.

Junior Champion Prize — Royal Easter Show Medallion and Society's Ribbon for the best Red Poll bull not exceeding 18 months old.

Junior Reserve Champion — Society's Ribbon.

Champion Prize — Royal Easter Show Medallion and Society's Ribbon for the best Red Poll bull, any age.

Reserve Champion — Society's Ribbon.

NOVICE CLASSES.

(See definitions at head of breed classes.)

CLASS 160 (No entry).

CLASS 161—(No entry).

CLASS 162 — (Special Prizes) — Heifer Calf, 6 months old and under 12 months. First prize, £3; second prize, £1; third prize, Society's Ribbon.

951. DAVIDSON, H. C. Flagstaff Marie (244); 4:3:47; bred by exhibitor; s. Flagstaff Winiki, 3425AA, d. Bundure Marina, 6318AA.

OPEN CLASSES.

CLASS 163 — Cow, 3 years old or over, in milk. First prize, £5 10s.; second prize, £3; third prize, £1 10s.

952. FLEMING, T. L. and J. J. L. Bundure Marvel, 8110AA (K16); 20:6:42; bred by New Zealand and Australian Land Co., Ltd., Jerilderie, N.S.W.; s. Haddon Royal Darby, 2281AA, d. Bundure Marjory, 3333AA.

953. PARK, W. R. and A. Cumnock Camelia 11th, Vol. 14 (69); 10:8:43; bred by Dr. A. J. Park, Narrabri, N.S.W.; s. Edderton Nash, 2241AA, d. Cumnock Camelia 5th, 6799A.

954. PARK, W. R. and A. Cumnock Lady 2nd, 6800A (8); 17:7:37; bred by Dr. A. J. Park, Narrabri, N.S.W.; s. Woodburn Wilfred, 1512AA, d. Otahuna Lady 1st (imp. N.Z.), 4792A.

955. PERRY BROS. Bundaleer Baronova 2nd, 8077AA (383); 20:10:43; bred by exhibitors; s. Haddon Royal Baron, 3092AA, d. Bundaleer Ballet 2nd, 6265AA.

956. PERRY BROS. Bundaleer Bongess, 9367AA (405); 13:9:44; bred by exhibitors; s. Haddon Royal Baron, 3092AA, d. Limbri Largess, 6523AA.

CLASS 164 — Cow, 3 years old or over, dry. First prize, £5 10s.; second prize, £3; third prize, £1 10s.

957. DAVIDSON, H. C. Flagstaff Mirabel, Vol. 14AA (171); 3:11:43; bred by exhibitor; s. Flagstaff Winakre, 3424AA, d. Bundur Mirabel, 8112AA.

958. FLEMING, T. L. and J. J. L. Bundure Veronica, 7272AA (B252); 28:3:40; bred by New Zealand and Australian Land Co., Ltd., Jerilderie, N.S.W.; s. Bundure Magnus, 2153AA, d. Bundure Vera, 4276AA.

959. PARK, W. R. and A. Cumnock Daff, 7316AA (27); 20:5:40; bred by Dr. A. J. Park, Narrabri, N.S.W.; s. Edderton Nash, 2241AA, d. Edderton Daff, 5395AA.

960. PERRY BROS. Haddon Royal Cecelia, 5470AA (E/23); 1:7:35; bred by Haddon Rig Stud, Warren, N.S.W.; s. Bromley Eros (imp.), 1349AA, d. Haddon Royal Charm, 1437AA.

CLASS 165 — (Special Prize) — £5 5s., presented by THE RED POLL CATTLE BREEDERS' ASSOCIATION OF AUSTRALIA (N. S. W. BRANCH), ENDEAVOUR HOUSE, 33 MACQUARIE PLACE, SYDNEY, for a cow 3 years old or over, which has gained an official lactation test certificate. (No entry.)

CLASS 166 — Cow or Heifer, 2 years old and under 3 years. First prize, £4; second prize, £2; third prize, £1.

961. FLEMING, T. L. and J. J. L. Bundure Lawn, Vol. 14AA (N4); 2: 7: 45; bred by New Zealand and Australian Land Co., Ltd., Jerilderie, N.S.W.; s. Haddon Royal Defaulter, 3094AA, d. Bundure Lass, 6315AA.

962. PERRY BROS. Bundaleer Blue Haze, 9362AA (439); 16:5:45; bred by exhibitors; s. Bundaleer Beaucaire, 2977AA, d. Haddon Royal Thama, 4371AA.

CLASS 167 — Cow or Heifer, 21 months old and under 2 years. First prize, £4; second prize, £2; third prize, £1.

963. FLEMING, T. L. and J. J. L. Mount Parry Georgina (32); 31:3:46; bred by exhibitors; s. Bundaleer Bombo, 3816AA, d. Haddon Royal Georgina, 8389AA.

CLASS 168 — Heifer, 18 months old and under 21 months. First prize, £4; second prize, £2; third prize, £1.

964. FLEMING, T. L. and J. J. L. Mount Parry Beryl 2nd (40); 19:8:46; bred by exhibitors; s. Abbeycombe Leapyear (imp.), 2112AA, d. Ardgor Beryl 15th, 9269AA.

965. FLEMING, T. L. and J. J. L. Mount Parry Graceful 2nd (41); 23:8:46; bred by exhibitors; s. Bundure Bachelor, 3318AA, d. Haddon Royal Graceful, 5482AA.







Sec. 2—CATTLE—Red Poll (Continued).

- CLASS 169 — Heifer, 15 months old and under 18 months. First prize, £2 10s.; second prize, £1; third prize, Society's Ribbon.
966. 2 FLEMING, T. L. and J. J. L. Bundure Sue (O13); 4:9:46; bred by New Zealand and Australian Land Co., Ltd., Jerilderie, N.S.W.; s. Bundure Dissenter, 3328AA, d. Bundure Sheila, 7264AA.
967. FLEMING, T. L. and J. J. L. Mount Parry Cherry Lea (45); 26:10:46; bred by exhibitors; s. Bundaleer Bombo, 3816AA, d. Cyprus Cherry Lea, 7320AA.
968. 3 PERRY BROS. Bundaleer Baronella (505); 6:9:46; bred by exhibitors; s. Haddon Royal Damocles, 1812AA, d. Haddon Royal Cecelia, 5470AA.
969. PERRY BROS. Bundaleer Blue Danube (517); 4:10:46; bred by exhibitors; s. Bundaleer Beaucaire, 2977AA, d. Haddon Royal Phoebe, 8391AA.
- CLASS 170 — Heifer, 12 months old and under 15 months. First prize, £2 10s.; second prize, £1; third prize, Society's Ribbon.
970. PERRY BROS. Bundaleer Brisk (540); 6:1:47; bred by exhibitors; s. Bundaleer Bomwell, 3820AA, d. Bundaleer Britania, 8098AA.
971. PERRY BROS. Bundaleer Buoyant (523); 5:12:46; bred by exhibitors; s. Haddon Royal Damocles, 1812AA, d. Haddon Royal Gipsy, 5480AA.
- CLASS 171 — Heifer Calf, 6 months old and under 12 months. First prize, £2 10s.; second prize, £1; third prize, Society's Ribbon.
972. 2 DAVIDSON, H. C. Flagstaff Marie (244); 4:3:47; bred by exhibitor; s. Flagstaff Winiki, 3425AA, d. Bundure Marina, 6318AA.
973. FLEMING, T. L. and J. J. L. Mount Parry Ducia (57); 11:5:47; bred by exhibitors; s. Bundure Bachelor, 3318AA, d. Bundure Ducia, 8107AA.
974. PERRY BROS. Bundaleer Bonwell (548); 3:3:47; bred by exhibitors; s. Bundaleer Bomwell, 3820AA, d. Bundaleer Bonnie Bon, 6274AA.
975. 3 PERRY BROS. Bundaleer Buttergirl 2nd (559); 29:6:47; bred by exhibitors; s. Bundaleer Beaucaire, 2977AA, d. Haddon Royal Columbine, 5473AA.
- Junior Champion Prize — Royal Easter Show Medallion and Society's Ribbon for the best Red Poll heifer not exceeding 18 months old.
- 966
764
964
955
84
- Junior Reserve Champion — Society's Ribbon.
- Champion Prize — Royal Easter Show Medallion and Society's Ribbon for the best Red Poll cow or heifer, any age.
- Reserve Champion — Society's Ribbon.
- CLASS 172 — (Special Prizes) — Two Red Poll Bulls under 2 years old, bred by exhibitor, not necessarily by the one sire; to be selected from exhibits in general classes. To be judged as a pair, not as

- two bulls. First prize, £4; second prize, £1 10s.; third prize, Society's Ribbon.
976. FLEMING, T. L. and J. J. L.
977. FLEMING, T. L. and J. J. L.
978. 3 PARK, W. R. and A.
979. PERRY BROS.
980. 4 PERRY BROS.
981. 2 PERRY BROS.
- CLASS 173 — (Special Prizes) — Group of Red Poll Cattle, by one sire, bred by exhibitor, to be selected from exhibits in general classes and to consist of 3 animals, viz., 1 bull and 2 heifers, all under 2 years old. First prize, £4; second prize, £1 10s.; third prize, Society's Ribbon.
982. 2 PERRY BROS.
983. 4 PERRY BROS.
984. 3 PERRY BROS.
- CLASS 174 — (Special Prizes) — Group of Red Poll Cattle, consisting of 3 animals, viz., one male and two females, any age; to be selected from exhibits in general classes. First prize, £4; second prize, £1 10s.; third prize, Society's Ribbon.
985. FLEMING, T. L. and J. J. L.
986. FLEMING, T. L. and J. J. L.
987. 2 PARK, W. R. and A.
988. PERRY BROS.
989. 3 PERRY BROS.
- Silver Medals or Trophies, value £1 1s. each, presented by the RED POLL CATTLE BREEDERS' ASSOCIATION OF AUSTRALIA (N.S.W. BRANCH), will be awarded to the herdsman attending the Champion Red Poll bull and Champion Red Poll cow. The herdsman to be nominated by the owner of each champion.
- Bull: F. Fleming
Cow: G. Perry*
- Berry
B
No
107
FLEMING
4 OPT*
- MOST SUCCESSFUL EXHIBITOR.**
- (Special Prizes) — Society's Ribbon, and Cup, value £5 5s., the latter presented by THE RED POLL CATTLE BREEDERS' ASSOCIATION OF AUSTRALIA (N.S.W. BRANCH), ENDEAVOUR HOUSE, 33 MACQUARIE PLACE, SYDNEY, for the most successful exhibitor in the Red Poll Section. The award shall be determined as follows:— for the five highest awards in each class points shall be allocated on the basis of 5, 4, 3, 2, and 1. Should there be fewer than five awards in any one class, the points shall be on the said basis in order of merit. In addition, there shall be 3 points for Champion, 2 for Reserve Champion, 2 for Junior Champion, and 1 for Reserve Junior Champion. The exhibitor gaining the highest number of points shall be the winner. In the event of two or more exhibitors securing an equal number of points for first place the exhibitor gaining the greatest number of first prizes shall be the winner.

An easy Guide to the
CHAMPIONS OF THE SHOW

BY GENERAL MOTORS-HOLDEN'S LTD.

BUICK		STAND NO. 59
OLDSMOBILE		STAND NO. 31
PONTIAC		STAND NO. 57
CHEVROLET		STAND NO. 57
VAUXHALL		STAND NO. 59
BEDFORD		STAND NO. 56
G.M.C.		STAND NO. 22

GENERAL MOTORS-HOLDEN'S LTD.

BRISBANE — SYDNEY — MELBOURNE — ADELAIDE — PERTH

All the Best Animals are Insured with the **YORKSHIRE INSURANCE CO., LTD.** — Office on the Ground. Claims paid by the Company exceed £56,000,000.

Sec. 2—CATTLE—Herdsman's Prizes.

Herdsman's Prizes.

£110 AND TROPHY.

Judges:
 First Section (in stall): N. J. Holmes, Hope-st., Bathurst, N.S.W.
 Second Section: W. Biggar and Sir Joshua Ross-Taylor.
Stewards:
 Shorthorn: Polled Hereford: C. Minter
 E. S. Playfair
 Poll Shorthorn: Aberdeen-Angus: J. H. Fairfax
 E. K. Bowman
 Hereford: Devons: H. Bell
 Sir Graham Waddell, M.L.C.
 Red Polls: P. Charley

(Special Prizes)—£110 and Trophy, value £20. Trophy presented by General Motors-Holden's, Ltd., Bunnerong-rd., Pagewood, Sydney. Of the prize money £50 has been donated by Aberdeen-Angus Society of Australia; Australian Hereford Society; Australian Polled Hereford Society; Poll Shorthorn Society of Australasia; Shorthorn Society of Australia (N.S.W. Branch); Red Poll Cattle Breeders' Association of Australia (N.S.W. Branch); Mrs. J. Biddlecombe, "Golf Hill," Shellford, Vic.; A. Hordern, 12 Spring-st., Sydney; and D. R. McCaughey, "Borambola Park," Wagga, N.S.W.

CLASS 175—(Special Prizes)—£10. Shorthorns. First prize, £5; second prize, £3; third prize, £2.

- 990. CONNOLLY, E. (Nominator, K. J. Patterson).
- 991. CONWAY, E. J. (Nominator, H. C. and J. C. Taylor).
- 992. DAWSON, F. (Nominator, D. R. McCaughey).
- 993. MACKENZIE, W. (Nominator, Whitney Pastoral Co. Pty., Ltd.).
- 994. REECE, W. W. (Nominator, C. P. Fairbairn and Co.).
- 995. ROPER, H. T. (Nominator, T. H. Fleming).
- 996. THURLING, W. (Nominator, W. R. Raper).

CLASS 176—(Special Prizes)—£10. Poll Shorthorns. First prize, £5; second prize, £3; third prize, £2.

- 997. BROWN, A. (Nominator, Gundibri Estate Co. Pty., Ltd.).
- 998. BULL, L. (Nominator, Merryville Pty., Ltd.).
- 999. DOLLAR, A. (Nominator, E. L. Killen).
- 1000. POLLARD, A. (Nominator, L. A. Whitelaw).
- 1001. WARD, W. (Nominator, Peel River Land and Mineral Co., Ltd.).

CLASS 177—(Special Prizes)—£10. Herefords. First prize, £5; second prize, £3; third prize, £2.

- 1002. BOLTON, C. C. (Nominator, Mrs. J. Biddlecombe).
- 1003. CRANE, H. G. (Nominator, H. Field Pty., Ltd.).

- 1004. EDWARDS, F. A. (Nominator, Hays Bros.).
- 1005. GIBBINS, W. H. (Nominator, J. R. Allen).
- 1006. McGRATH, L. (Nominator, W. McIlrath).
- 1007. MONTGOMERY, R. (Nominator, A. E. Colcroft).
- 1008. SIVYER, S. (Nominator, J. H. White).

CLASS 178—(Special Prizes)—£10. Polled Herefords. First prize, £5; second prize, £3; third prize, £2.

- 1009. FORBES, G. (Nominator, Mrs. U. M. Hordern).
- 1010. PICKMAN, B. (Nominator, J. H. Doyle, Estate Co. Pty., Ltd.).

CLASS 179—(Special Prizes)—£10. Devons. First prize, £5; second prize, £3; third prize, £2.

- 1011. LEWIS, S. A. (Nominators, P. C. and S. V. Kensit).

CLASS 180—(Special Prizes)—£10. Aberdeen-Angus. First prize, £5; second prize, £3; third prize, £2.

- 1012. BROWN, F. W. B. (Nominator, N. L. Forster).
- 1013. GREGORY, A. G., JUNR. (Nominator, H. G. Munro).
- 1014. McINNES, F. (Nominator, Department of Agriculture, N.S.W.).
- 1015. McINNES, R. (Nominator, Wallah Pastoral Co. Pty., Ltd.).
- 1016. PATERSON, H. (Nominator, Kahlua Pastoral Co.).
- 1017. PRICE-JONES, W. (Nominator, Estate of G. T. Reid).

CLASS 181—(Special Prizes)—£10. Red Polls. First prize, £5; second prize, £3; third prize, £2.

- 1018. EWART, E. A. (Nominator, H. C. Davidson).

The prizes shall be awarded to the recognised herdsman supervising his employer's cattle while stalled in the pavilion during the currency of the 1948 Royal Easter Show. The herdsman must be nominated by the owner of the cattle at the time of entry. The herdsman shall not be eligible to compete in this competition unless his employer has at least five (5) exhibits competing in Stud Beef classes. No person financially interested in the ownership of the stock will be eligible to compete. The prizes shall be decided on the following scale of points:—

1. Groomed appearance of cattle	...	10
2. Condition of bedding and economic use of same	...	10
3. Conditions of floors below bedding and cleanliness of drains	...	10
4. Absence of excreta	...	5
5. Conditions of feeders and watering utensils	...	5
6. General tidiness of stalls	...	5
7. Contentment of cattle	...	5
	Total	50

YORKSHIRE INSURANCE CO., LTD.—All Classes of Insurance Effected. Fire, Workers' Compensation, Crops, Fencing, etc. Yorkshire House, 14 Spring St., Sydney.

Sec. 2—CATTLE—Herdsman's Prizes (Continued), Cattle Paraders' Competitions.

The herdsman gaining the greatest number of points from the day following judging, until Easter Monday night, 20th March, shall be awarded the prizes.

CLASS 182—(Special Prizes)—First prize, £5 and Trophy, value £20. Trophy presented by General Motors-Holden's, Ltd., Bunnerong-rd., Pagewood, Sydney; second prize, £12; third prize, £9; fourth prize, £6; fifth prize, £5; sixth prize, £3. For the Group of Beef Cattle best prepared for Show Ring purposes under the supervision of one Herdsman. The group shall consist of five (5) head. The quality or standard of animals not to be taken into consideration. The judge will take into consideration the manner in which the group is paraded and the handling of same. The judge may select one or more animals from the group for the purpose of demonstrating the handling efficiency of the Herdsman (not the leaders). The leaders must present a suitable, neat, and tidy appearance. No consideration will be given when judging the Herdsman's ability, to special "get-up" or uniform.

The equipment (halters, etc.) will be judged for suitability, neatness, and condition. Class 182 will be judged in two sections as follows:—

First Section.

An official for each breed will select one or more groups, with a limit of three groups, as the representatives of his breed.

- 1019. BOLTON, C. C. (Nominator, Mrs. J. Biddlecombe—Herefords).
- 1020. BROWN, F. W. B. (Nominator, N. L. Forster—Aberdeen-Angus).
- 1021. CONNOLLY, E. (Nominator, K. J. Patterson—Shorthorns).
- 1022. CONWAY, E. J. (Nominators, H. C. and J. C. Taylor—Shorthorns).
- 1023. CRANE, H. G. (Nominator, H. Field Pty., Ltd.—Herefords).
- 1024. DAWSON, F. (Nominator, D. R. McCaughey—Shorthorns).
- 1025. DOLLAR, A. (Nominator, E. L. Killen—Poll Shorthorns).
- 1026. FORBES, G. (Nominator, Mrs. U. M. Hordern—Polled Herefords).
- 1027. GIBBINS, W. H. (Nominator, J. R. Allen—Herefords).
- 1028. GREGORY, A. G., JUNR. (Nominator, H. G. Munro—Aberdeen-Angus).
- 1029. McGRATH, L. (Nominator, W. McIlrath—Herefords).
- 1030. McINNES, F. (Nominator, Department of Agriculture, N.S.W.—Aberdeen-Angus).
- 1031. McINNES, R. (Nominator, Wallah Pastoral Co. Pty., Ltd.—Aberdeen-Angus).
- 1032. MACKENZIE, W. (Nominator, Whitney Pastoral Co. Pty., Ltd.—Shorthorns).
- 1033. MONTGOMERY, R. (Nominator, A. E. Colcroft—Herefords).
- 1034. PATERSON, H. (Nominator, Kahlua Pastoral Co.—Aberdeen-Angus).
- 1035. PICKMAN, B. (Nominator, J. H. Doyle, Estate Co. Pty., Ltd.—Poll Herefords).

- 1036. POLLARD, A. (Nominator, L. Whitelaw—Poll Shorthorns).
- 1037. PRICE-JONES, W. (Nominator, Estate of G. T. Reid—Aberdeen-Angus).
- 1038. REECE, W. W. (Nominator, C. P. Fairbairn and Co.—Shorthorns).
- 1039. ROPER, H. T. (Nominator, T. H. Fleming—Shorthorns).
- 1040. SIVYER, S. (Nominator, J. H. White—Herefords).
- 1041. THURLING, W. (Nominator, W. R. Raper—Shorthorns).

Second Section.

The selected groups representing each breed will be placed in order of merit by an independent judge who shall award points on the following scale, viz.:—

	Points
Preparation, bloom, legs, feet, and general appearance as to conditioning, tractability, and cleanliness	60
Handling, parading, standing, and general showmanship	25
Uniformity, suitability, fitting and general appearance and cleanliness of gear	10
Suitability and general dress of herdsman	5
Total	100

(Penalty: Groups for which the leaders do not present a suitable, neat, and tidy appearance may be penalised to the extent of two (2) points).

The prizes shall be awarded to the recognised herdsman, who must be nominated by the owner of the group at the time of entry, and must be in the employ of the owner of the cattle.

No person financially interested in the ownership of the stock will be eligible to compete.

The "Glencor Whisky" Cattle Paraders' Competitions.

Judges: W. Biggar, Sir Joshua Ross-Taylor
Stewards: Lt.-Col. R. Morell, D. G. Munro, E. Blake, G. A. G. MacLeod, J. McDonald

PRIZES—£50.

Presented by Harbottle Brown and Co. Pty., Ltd., 21 Lang-st., Sydney. Agents for "Glencor" Whisky.

CONDITIONS.

These competitions are for the purpose of educating and to encourage cattle exhibitors and attendants to parade exhibits before a Judge in the most efficient manner. Suitable attire of competitors and condition

LIVESTOCK INSURANCE.—Claims paid promptly on Proof of Death.—YORKSHIRE INSURANCE CO., LTD., 14 Spring St., Sydney. The Farmers' Company.

Sec. 2—CATTLE—Cattle Paraders' Competitions (Continued), Dairy Cattle.

of animals, although highly desirable, shall not be the deciding factor except in the case of equality of competitors.

There shall be two competitions, viz. :—

(a) For exhibitors or their principal herdsman, and

(b) For exhibitors' cattle attendants, other than the principal herdsman.

From each breed, during the judging of the cattle classes on Saturday and/or Monday, 20th and 22nd March, three competitors may be selected for the purpose of competing against other breed competitors on Friday morning, 26th March, in the main Judging Ring opposite the Society's office.

The competition shall commence as soon as the exhibits in each class enter the Judging Ring on Saturday and/or Monday, 20th and 22nd March. The selected competitors from each breed shall be those who, in the opinion of the competition Judges, parade their animals in the most efficient manner. Account will be taken of difficulties which a competitor may have in controlling an exhibit.

A Competitor shall not be placed at an advantage or disadvantage as a result of parading animals in a less or greater number of classes.

Each competitor shall be allotted an armband number which must be worn in each class, and in the final judging. The armband number shall be the only form of identification.

For the judging to take place on Friday, 26th March, each selected competitor shall parade an animal as though under actual judging conditions.

One judge shall decide the prizes.

CLASS 183—THE "GLENCOR WHISKY" CATTLE PARADERS' COMPETITION—Restricted to exhibitors or their principal herdsman. First prize, £15; second prize, £7; third prize, £3; fourth prize, Society's Ribbon; fifth prize, Society's Ribbon.

- 1042. BOLTON, C. C. (Herefords).
- 1043. BROWN, A. (Poll Shorthorns).
- 1044. BROWN, F. W. B. (Aberdeen-Angus).
- 1045. CONNOLLY, E. (Shorthorns).
- 1046. CONWAY, E. J. (Shorthorns).
- 1047. CRANE, H. G. (Herefords).
- 1048. DAWSON, F. (Shorthorns).
- 1049. DOLLAR, A. (Poll Shorthorns).
- 1050. DOWNIE, J. (Shorthorns).
- 1051. FORBES, G. (Polled Herefords).
- 1052. GIBBINS, W. H. (Herefords).
- 1053. GREGORY, A. G., JUNR. (Aberdeen-Angus).
- 1054. LEWIS, S. A. (Devons).
- 1055. McGRATH, L. (Herefords).
- 1056. McINNES, R. (Aberdeen-Angus).
- 1057. MACKENZIE, W. (Shorthorns).
- 1058. MONTGOMERY, R. (Herefords).
- 1059. MUNRO, D. M. (Polled Herefords).
- 1060. PATERSON, H. (Aberdeen-Angus).
- 1061. PICKMAN, B. (Polled Herefords).
- 1062. POLLARD, A. (Poll Shorthorns).
- 1063. PORTER, E. (Polled Herefords).
- 1064. PRICE-JONES, W. (Aberdeen-Angus).
- 1065. REECE, W. W. (Shorthorns).
- 1066. ROPER, H. T. (Shorthorns).

- 1067. SIVYER, S. (Herefords).
- 1068. THURLING, W. (Shorthorns).
- 1069. WINTER, A. (Herefords).

CLASS 184—THE "GLENCOR WHISKY" CATTLE PARADERS' COMPETITION—Restricted to exhibitors' cattle attendants other than exhibitors and principal herdsman. First prize, £15; second prize, £7; third prize, £3; fourth prize, Society's Ribbon; fifth prize, Society's Ribbon.

- 1070. BROWN, A. C. (Aberdeen-Angus).
- 1071. BULL, L. (Polled Herefords).
- 1072. CAMERON, P. S. (Herefords).
- 1073. GREGORY, R. (Aberdeen-Angus).
- 1074. GRIFFITHS, P. (Polled Herefords).
- 1075. HOWARD, D. (Shorthorns).
- 1076. LEE, K. (Devons).
- 1077. LITTLE, L. (Herefords).
- 1078. MACKAY, K. (Polled Herefords).
- 1079. MOUNSEY, R. (Herefords).
- 1080. NORMAN, A. (Herefords).
- 1081. PITTMAN, C. (Poll Shorthorns).
- 1082. SENDALL, P. (Aberdeen-Angus).
- 1083. SIVYER, D. (Herefords).
- 1084. WHITBY, R. (Herefords).

Dairy Cattle.

Judging to start at 9 a.m., Monday, 22nd March.

HOSPITAL PENS.

Exhibitors desirous of using Hospital Pens for sick or calving stock are requested to apply to the Cattle Superintendent.

PETERS' ICE CREAM UTILITY BREED PRIZES, £300.

PETERS' ICE CREAM PTY., LTD., 140 GEORGE-ST., REDFERN, SYDNEY, HAVE DONATED £300 TO BE DIVIDED AMONG THE VARIOUS DAIRY BREEDS, AS FOLLOWS:—

- £75, viz. :—£15 for the most Successful Exhibitors in each Dairy Breed.
- £125, viz. :—£25 for each breed (see Classes 188, 189, 214, 216, 238, 239, 264, 266, 290, and 291).
- £50, viz. :—£10 for each Breed Champion and Reserve Champion Bull, provided the dam has gained an Official Lactation Certificate.
- £25, viz. :—£5 for each Breed Champion or Reserve Champion Cow, provided an Official Lactation Certificate has been gained.
- £25 for the Junior Farmers' Classes.

N.S.W. FRESH FOOD AND ICE CO., LTD., "FRESH FOOD" SPECIAL PRIZE, £50.

The N.S.W. Fresh Food and Ice Co., Ltd., Makers of the famous "Penguin" Ice Cream, Harbour-st., Sydney, presents £5 for the Champion Bull and Cow in each Dairy Breed.

Show Animals covered for 14 days, including Transit to and from Farm. **YORKSHIRE INSURANCE CO., LTD.** Office on Ground. Essentially the Farmers' Office.

Sec. 2—CATTLE—Australian Illawarra Shorthorns.

AUSTRALIAN ILLAWARRA SHORTHORNS.

<i>Judge:</i>	<i>Stewards:</i>
S. Mitchell,	Col. T. E. Irwin (Chief)
"Rosenthal,"	H. H. Young (Paraders'
Warwick, Q'ld.	Selector)
<i>Associate:</i>	A. Pickering
G. Cullen,	J. W. Birdsall
"Willow Glen,"	E. Blake
Foxground, N.S.W.	D. Melville

All adult animals must have been finally accepted for registration in the herd book for Australian Illawarra Shorthorns or any other herd book for the breed recognised by the R.A.S. of N.S.W., and proof of registration must accompany all entries for the Show. All animals under one year old must be the progeny of registered sires and dams and definitely recorded in the calf register; proof of the foregoing must accompany all entries for the show.

For particulars of Australian Illawarra Shorthorn Herd Book, apply to Secretaries: G. C. Somerville, Endeavour House, 33 Macquarie Place, Sydney; H. W. Watson, Primary Building, Creek-st., Brisbane; C. C. Dean, P.O. Box 109, Lismore, N.S.W.; A. Oakes, Shoalhaven-st., Kiama, N.S.W.; L. Monod, Temple Court, Collins-st., Melbourne; A. J. Stewart, 15 St. John-st., Launceston; H. J. Finnis, 7 Pirie-st., Adelaide; J. B. Marshall, 18 William-st., Perth.

CHAMPIONS, 1940-41, 1947.

BULL—

- 1940 P. and R. Allan, Parkview Standard, 1503.
- 1941 G. E. Chittick, Parkview Factor, 5107.
- 1942-48 Show abandoned owing to war conditions.
- 1947 G. E. Chittick, Alne Bank Glen, 6449.

COW—

- 1940 H. Dudgeon and Son, Parkview Eva 15th, 8457, A.R.
- 1941 H. Dudgeon and Son, Parkview Matron, 21,886, A.R.
- 1942-48 Show abandoned owing to war conditions.
- 1947 H. Dudgeon and Son, Parkview Minnie 13th, 38,056.

CLASS 185—Cow, 5 years old and over, in milk. First prize, £7; second prize, £4; third prize, £2; fourth prize, Society's Ribbon; fifth prize, Society's Ribbon.

- 1085. CHILD WELFARE DEPARTMENT OF N.S.W. Berry Lovely 25th, 34,731, A.R., m., (473); 24:1:38; bred by exhibitor; s. Berry Marlborough, 3037, d. Berry Lovely 18th, 15,649.
- 1086. CHILD WELFARE DEPARTMENT OF N.S.W. Berry Viola 8th, 34,812, A.R., rd., (917); 16:11:42; bred by exhibitor; s. Berry Carol, 6536, A.R., d. Berry Viola 6th, 34,810.
- 1087. CHITTICK, C. R. Fairfield Gracie 10th, 43,465, rd. (29); 15:5:42; bred by G. J. Alexander, Kiama, N.S.W.; s. Beauna Vista Butterfield 2nd, 5503, d. Fairfield Gracie 5th, 36,279.

- 1088. CHITTICK, G. E. Alne Bank Dorothy 12th, 34,166 A.R., rd., (851); 2:1:40; bred by exhibitor; s. Warradale Major, 5396, d. Alne Bank Dorothy, 8705.
- 1089. CHITTICK, G. E. Alne Bank Dorothy 13th, 34,167 A.R., rd. and w. (863); 12:3:40; bred by exhibitor; s. Warradale Major, 5396, d. Alne Bank Dorothy 2nd, 8706.
- 1090. DEPARTMENT OF AGRICULTURE, N.S.W. (GRAFTON). Upton Dairymaid 35th, 33,660 A.R., rd. (616); 17:2:38; bred by H. Daley, Altonville, N.S.W.; s. Greyleigh Affirm, 2181, d. Upton Dairymaid 8th, 6342.
- 1091. DUDGEON, H., AND SON. Parkview Beauty 38th, 52,820 A.R., rd. and w. (754); 16:11:42; bred by exhibitors; s. Parkview Paymaster, 6081, d. Parkview Beauty 24th, 39,026.
- 1092. DUDGEON, H., AND SON. Parkview Graceful 3rd, 45,984 A.R., rd. (734); 20:4:42; bred by exhibitors; s. Parkview Ensign, 5106 A.R., d. Thornleigh Graceful, 964 A.R.
- 1093. DUDGEON, H., AND SON. Parkview Laurel, 45,987 A.R., rd. (735); 2:5:42; bred by exhibitors; s. Parkview Ensign, 5106 A.R., d. The Hill Laurel 3rd, 22,804.
- 1094. EVERSON, D. V., AND SON. The Corals Joyce 3rd, 28,121 A.R., rd. (52); 1:9:36; bred by exhibitors; s. Blacklands Joan's Emperor, 3732, d. The Corals Joyce, 22,741 A.R.
- 1095. EVERSON, D. V., AND SON. The Corals Kitty 5th, 40,411, rd. and w. (229); 11:4:41; bred by exhibitors; s. Blacklands Herdsman, 4599, d. The Corals Kitty, 18,252.

WITHDRAWN
1098. HEUSTON, P. A., AND SON. Glencoe Favourite 15th, 30,733, m. (180); 1:11:37; bred by P. A. Heuston, Singleton, N.S.W.; s. Mowbray Don, 3399, d. Glencoe Favourite 6th, 20,326.

WITHDRAWN
1097. HEUSTON, P. A., AND SON. Glencoe Myra 21st, 50,608, rd. and w. (323); 5:3:42; bred by P. A. Heuston, Singleton, N.S.W.; s. Parkview Lawroncs, 6079, d. Glencoe Myra 2nd, 16,600.

- 1098. McBARON, M. M., AND SON. Riverview Curly 17th, 32,835, rd. (360); 15:4:38; bred by M. M. McBaron, Raleigh, N.S.W.; s. Riverview Laddie, 4318, d. Riverview Curly 12th, 27,452.
- 1099. McBARON, M. M., AND SON. Riverview Princess 63rd, 32,873, m. (380); 15:3:39; bred by M. M. McBaron, Raleigh, N.S.W.; s. Riverview Pride, 4321, d. Riverview Princess 25th, 13,665 A.R.
- 1100. RICHARDSON BROS. Tabbagong Beauty 36th, 40,295, A.R., rd. and w. (420); 14:3:40; bred by exhibitors; s. Parkview Ensign, 5106 A.R., d. Tabbagong Victory's Beauty 27th, 18,203, A.R.
- 1101. RICHARDSON BROS. Tabbagong Dairymaid 38th, 40,300 A.R., rd. (454); 2:4:41; bred by exhibitors; s. Parkview Ensign, 5106 A.R., d. Tabbagong Dairymaid 24th, 39,026.

LIVE STOCK INSURANCE—Transit Sea or Rail — Any Part of the World — YORKSHIRE INSURANCE CO., LTD.

1163 O'NEILL'S ESTATE OF Tasman - 191

Sec. 2—CATTLE—Australian Illawarra Shorthorns (Continued).

GOLDSBROUGH, MORT & COMPANY LIMITED

(Inc. in Vic.)

WOOL AND PRODUCE BROKERS.

FAT AND STORE STOCK SALESMEN.

Consult us regarding Buying or Selling STUD STOCK.

GENERAL MERCHANTS.

Sole Agents for:

"STERNOL" British Motor Oils

"GOLDSBROUGH" Electric and Kerosene Refrigerators.

"GOLDSBROUGH" Petrol-Kerosene Engines.

Address:

5 MACQUARIE PLACE, SYDNEY

Telegrams: Goldsbro. Sydney.

- 1102. RICHARDSON BROS. Tabbagong Princess 13th, 40,321 A.R., rd. (452); 20:3:41; bred by exhibitors; s. Parkview Ensign, 5106 A.R., d. Tabbagong Princess 5th, 14,434, A.R.

CLASS 186—Cow, 4 years old and under 5 years, in milk. First prize, £7; second prize, £4; third prize, £2; fourth prize, Society's Ribbon.

- 1105. CHITTICK, C. R. Lemon Grove Princess 50th, 51,725, rd. (676); 2:11:43; bred by exhibitor; s. Sunny View Re-Echo, 5274, d. Lemon Grove Princess 13th, 17,152.

- 1106. CHITTICK, C. R. Lemon Grove Strawberry 15th, 51,734, rn. (653); 28:3:43; bred by exhibitor; s. Sunny View Re-Echo, 5274, d. Lemon Grove Strawberry 11th, 37,894.

- 1107. DEPARTMENT OF AGRICULTURE, N.S.W. (Grafton). Grafton Delight, 44,100, rd., (95); 6:2:43; bred by exhibitors; s. Fairholm Molbson, 5705, d. Cowra Delight, 35,787.

- 1108. DOWNES, A. W. Roo View Tiny, 46,459, rd. (8); 20:11:43; bred by exhibitor; s. The Hill Kingsford, 7552, d. The Hill Josephine 14th, 28,147.

- 1109. DUDGEON, H., AND SON. Parkview Fussy 82nd, 82,833 A.R., rd. and w. (769); 14:4:43; bred by exhibitors; s. Parkview Churchill, 7286, d. Parkview Fussy 73rd, 39,038.

- 1110. DUDGEON, H., AND SON. Parkview Mayflower 58th, 52,842, rd. (780); 23:8:43; bred by exhibitors; s. Parkview Ensign, 5106 A.R., d. Parkview Mayflower 33rd, 32,511 A.R.

- 1111. O'KEEFFE, D., ESTATE OF. Kiltankin Beryl 16th, Vol. 12, rn. (64); 15:11:43; bred by exhibitor; s. Kiltankin Jester, 7087, d. Kiltankin Beryl 13th, 37,678.

- 1112. RICHARDSON BROS. Tabbagong Beauty 44th, 47,146 A.R., rd. (512); 2:3:43; bred by exhibitors; s. Parkview Ensign, 5106 A.R., d. Tabbagong Beauty 25th, 14,412 A.R.

- 1113. SMITH AND BIRD. Rosehill Gold 22nd, 46,486, rd. (492); 4:7:43; bred by S. Smith, Wingham, N.S.W.; s. Rosehill Majesty, 6188, d. Rosehill Gold 8th, 13,802 A.R.

CLASS 187—Cow, 3 years old and under 4 years, in milk. First prize, £7; second prize, £4; third prize, £2; fourth prize, Society's Ribbon.

- 1114. CHITTICK, C. R. The Pines Myrtle 14th, 54,153, rd. (472); 7:10:44; bred by P. H. E. Chittick, Bolong, N.S.W.; s. Alne Bank Glen, 6449, d. The Pines Myrtle 7th, 40,545.

Sec. 2—CATTLE—Australian Illawarra Shorthorns (Continued).

- 1115. CHITTICK, G. E. Alne Bank Beauty 63rd, 48,418 A.R., rd. (87); 10:4:44; bred by exhibitor; s. Parkview Factor, 5107, d. Alne Bank Beauty 14th, 15,468.

- 1116. CHITTICK, P. H. E. The Pines Mabel 21st, 54,150, rd. (469); 20:6:44; bred by exhibitor; s. Swanlea Hero, 4397, d. The Pines Mabel 12th, 40,537.

- 1117. DOWNES, A. W. Roo View Mayflower, 53,321, rn. (15); 26:10:44; bred by exhibitor; s. Lemon Grove Gay Lad, 8369, d. The Hill Lady Josephine 2nd, 40,487.

- 1118. DUDGEON, H., AND SON. Parkview Rose 20th, 52,848 A.R., rd. (808); 10:3:44; bred by exhibitors; s. Parkview Ensign, 5106 A.R., d. Parkview Rose 7th, 27,091.

- 1119. DUDGEON, H., AND SON. Parkview Violet 18th, 52,852, rd. (821); 9:7:44; bred by exhibitors; s. Parkview Baritone, 8528, d. Parkview Violet 16th, 32,520 A.R.

- 1120. HEUSTON, P. A., AND SON. Glencoe Maud 19th, 50,661, rd. and w. (411); 29:7:44; bred by P. A. Houston, Singleton, N.S.W.; s. Alfa Vale Gentile, 4433, d. Glencoe Maud 5th, 25,316.

- 1121. RICHARDSON BROS. Tabbagong Beauty 50th, 53,952, rd (592); 2:12:44; bred by exhibitors; s. Parkview Symbol, 8544, d. Tabbagong Beauty 32nd, 33,393 A.R.

- 1122. RICHARDSON BROS. Tabbagong Grace 26th, Vol. 12, rd. and w. (587); 18:6:44; bred by exhibitors; s. Parkview Ensign, 5106 A.R., d. Tabbagong Grace 13th, 40,302.

- 1123. RICHARDSON BROS. Tabbagong Virgin 10th, Vol. 12, rd. (602); 15:3:44; bred by exhibitors; s. Parkview Ensign, 5106 A.R., d. Tabbagong Virgin 4th, 14,442.

CLASS 188—(Special Prizes) — £15, presented by Peters Ice Cream Pty., Ltd., 140 George-st., Redfern, Sydney, for cow, 5 years old and over, in milk or dry, which has, at any time, gained a State or Overseas Official Government Certificate to the effect that she has reached or exceeded her age butter-fat standard at time of official test for 273 days, or a longer recognised period in the case of cows imported from Overseas. An Official Certificate for a test completed after the closing date of entries and prior to judging day will be accepted. No allowance will be made to animals whose production figures exceed the recognised standard.

Should an exhibit be of insufficient breed type, the Judge shall withhold the prize. First prize, £12; second prize, £3; third prize, Society's Ribbon.

- 1124. CHILD WELFARE DEPARTMENT OF N.S.W. Berry Lovely 25th, 34,731 A.R., rn. (473); 24:1:38; bred by exhibitor; s. Berry Marlborough, 3037, d. Berry Lovely 18th, 15,649.

- 1125. CHILD WELFARE DEPARTMENT OF N.S.W. Berry Strawberry 19th, 34,794 A.R., rn. (451); 5:11:37; bred by exhibitor; s. Kilburnie Royal, 2338 A.R., d. Berry Braeken, 9208 A.R.

- 1126. CHILD WELFARE DEPARTMENT OF N.S.W. Berry Viola 8th, 34,812 A.R., rd. (917); 16:11:42; bred by exhibitor; s. Berry Carol, 6536 A.R., d. Berry Viola 6th, 34,810.

- 1127. CHITTICK, G. E. Alne Bank Buttercup 60th, 34,160 A.R., rd. and w. (887); 15:5:40; bred by exhibitor; s. Warradale Major, 5396, d. Alne Bank Buttercup 37th, 23,375.

- 1128. CHITTICK, G. E. Alne Bank Dorothy 12th, 34,166 A.R., rd. (851); 2:1:40; bred by exhibitor; s. Warradale Major, 5396, d. Alne Bank Dorothy, 8705.

- 1129. DEPARTMENT OF AGRICULTURE, N.S.W. (Grafton). Upton Dairymaid 35th, 33,660 A.R., rd. (616); 17:2:38; bred by H. Daley, Alstonville, N.S.W.; s. Greyloigh Allirm, 2181, d. Upton Dairymaid 8th, 6342.

- 1130. DUDGEON, H., AND SON. Parkview Beauty 38th, 52,820 A.R., rd. and w. (754); 16:11:42; bred by exhibitors; s. Parkview Paymaster, 6081, d. Parkview Beauty 24th, 39,026.

- 1131. DUDGEON, H., AND SON. Parkview Graceful 3rd, 45,984 A.R., rd. (734); 20:4:42; bred by exhibitors; s. Parkview Ensign, 5106 A.R., d. Thornleigh Graceful, 864 A.R.

- 1132. DUDGEON, H., AND SON. Parkview Highborn's Fussy 77th, 39,045, rd. and w. (667); 4:12:40; bred by exhibitors; s. Parkview Highborn, 6076, d. Parkview Fussy 40th, 13,232 A.R.

- 1133. McBARON, M. M., AND SON. Riverview Curly 17th, 32,835, rd. (360); 15:4:38; bred by M. M. McBaron, Raleigh, N.S.W.; s. Riverview Laddie, 4318, d. Riverview Curly 12th, 27,452.

- 1134. McBARON, M. M., AND SON. Riverview Princess 54th, 27,476 A.R., rn. (326); 9:10:36; bred by M. M. McBaron, Raleigh, N.S.W.; s. Riverview Felix, 2653, d. Riverview Princess 31st, 13,669.

- 1135. RICHARDSON BROS. Tabbagong Ruth 45th, 47,181 A.R., rd. and w. (480); 7:3:42; bred by exhibitors; s. Parkview Paymaster, 6081, d. Tabbagong Ruth 23rd, 33,405.

CLASS 189—(Special prizes)—£10, presented by Peters Ice Cream Pty., Ltd., 140 George-st., Redfern, Sydney, for Cow, under 5 years, in milk or dry. (Other conditions same as Class 188.) First prize, £7; second prize, £3; third prize, Society's Ribbon; fourth prize, Society's Ribbon.

- 1136. CHITTICK, G. E. Alne Bank Beauty 63rd, 48,418 A.R., rd. (87); 10:4:44; bred by exhibitor; s. Parkview Factor, 5107, d. Alne Bank Beauty 14th, 15,468.

Live Stock Insured—Lowest Rates—Liberal Conditions. YORKSHIRE INSURANCE CO., LTD., 14 Spring St., Sydney.

YORKSHIRE INSURANCE CO., LTD., 14 Spring St., Sydney.—Branches and Agencies throughout the World. Live Stock, Fire, Marine & Accident.

Sec. 2—CATTLE—Australian Illawarra Shorthorns (Continued).

1137. DUDGEON, H., AND SON. Parkview Fussy 82nd, 52,833 A.R., rd. and w. (769); 14:4:43; bred by exhibitors; s. Parkview Churchill, 7286, d. Parkview Fussy 73rd, 39,038.
1138. DUDGEON, H., AND SON. Parkview Mayflower 58th, 52,842, rd. (780); 23:8:43; bred by exhibitors; s. Parkview Ensign, 5106 A.R., d. Parkview Mayflower 33rd, 32,511 A.R.
1139. DUDGEON, H., AND SON. Parkview Rose 20th, 52,848 A.R., rd. (808); 10:3:44; bred by exhibitors; s. Parkview Ensign, 5106 A.R., d. Parkview Rose 7th, 27,091.
1140. RICHARDSON BROS. Tabbagong Beauty 44th, 47,146 A.R., rd. (512); 2:3:43; bred by exhibitors; s. Parkview Ensign, 5106 A.R., d. Tabbagong Beauty 25th, 14,412 A.R.
- CLASS 190—Cow, 2 years old and under 3 years, in milk. First prize, £6; second prize, £4; third prize, £2; fourth prize, Society's Ribbon.
1141. CHILD WELFARE DEPARTMENT OF N.S.W. Berry Ursula 4th, 41,098, rd. (76); 23:1:45; bred by exhibitor; s. Kilburnie Royal, 2338 A.R., d. Berry Ursula 2nd, 34,809 A.R.
1142. CHITTICK, G. E. Aine Bank Letty 16th, Vol. 12, rd. (176); 25:11:45; bred by exhibitor; s. Aine Bank Glen, 6449, d. Aine Bank Letty 14th, 41,417 A.R.
1143. DEPARTMENT OF AGRICULTURE, N.S.W. (Grafton). Grafton Princess 3rd, 50,901, rd. (198); 21:8:45; bred by exhibitors; s. Alfa Vale Monition, 5438, d. Grafton Princess, 36,942 A.R.
1144. DUDGEON, H., AND SON. Parkview Fussy 87th, rd. (874); 1:7:45; bred by exhibitors; s. Parkview Alexander, 9767, d. Parkview Fussy 59th, 32,484.
1145. DUDGEON, H., AND SON. Parkview Matron 8th, 52,839, rd. (889); 27:10:45; bred by exhibitors; s. Parkview Baritone, 8528, d. Parkview Matron, 21,886.
1146. EVERSON, D. V., AND SON. The Corals Shamrock 8th, Vol. 12, rd. (392); 30:11:45; bred by exhibitors; s. Park Vale Renown, 8521, d. The Corals Shamrock 5th, 33,467 A.R.
1147. HEUSTON, P. A., AND SON. Glencoe Myra 48th, Vol. 12, rd. and w. (469); 10:11:45; bred by P. A. Heuston, Singleton, N.S.W.; s. Alfa Vale Gentile, 6433, d. Glencoe Myra 19th, 36,780.
1148. RICHARDSON BROS. Tabbagong Fussy 29th, 53,966, rd. (632); 1:5:45; bred by exhibitors; s. Parkview Ensign, 5106 A.R., d. Parkview Fussy 45th, 21,967 A.R.
- CLASS 191—Cow, 5 years old and over, in calf, dry. First prize, £5; second prize, £3; third prize, £1; fourth prize, Society's Ribbon.
1149. CHILD WELFARE DEPARTMENT OF N.S.W. Berry Strawberry 19th, 34,794 A.R., rd. (451); 5:11:37; bred by exhibitor; s. Kilburnie Royal, 2338 A.R., d. Berry Bracken, 9208 A.R.
1150. CHITTICK, C. R. Lemon Grove Princess 37th, 51,720, rd. (617); 3:9:42; bred by exhibitor; s. Sunny View Re-Echo, 5274, d. Lemon Grove Princess 17th, 26,235.
1151. CHITTICK, G. E. Aine Bank Buttercup 60th, 34,160 A.R., rd. and w. (887); 15:5:40; bred by exhibitor; s. Warradale Major, 5306, d. Aine Bank Buttercup 37th, 23,375.
1152. CHITTICK, G. E. Tabbagong Gracie 20th, 47,164 A.R., rd. (470); 21:11:41; bred by Richardson Bros., Jamberoo, N.S.W.; s. Parkview Ensign, 5106, A.R., d. Tabbagong Gracie 15th, 28,045.
1153. DEPARTMENT OF AGRICULTURE, N.S.W. (Grafton). Coral Grange Duchie 16th, 29,865 A.R., rd. (228); 11:11:37; bred by J. A. Daley, Altonville, N.S.W.; s. Coral Grange Guardsman, 3112, d. Duchie of Coral Grange, 12,169 (I).
1154. DEPARTMENT OF AGRICULTURE, N.S.W. (Grafton). Upton Dairymaid 34th, 33,659, A.R., rd. (615); 13:2:38; bred by H. Daley, Altonville, N.S.W.; s. Greyleigh Affirm, 2181, d. Upton Dairymaid 11th, 14,838.
1155. DUDGEON, H., AND SON. Parkview Highborn's Fussy 77th, 39,045, rd. and w. (667); 4:12:40; bred by exhibitors; s. Parkview Highborn, 6076, d. Parkview Fussy 40th, 13,232 A.R.
1156. DUDGEON, H., AND SON. Parkview Honey-suckle 18th, 32,505 A.R., rd. (563); 28:4:38; bred by exhibitors; s. Parkview Bradman, 4249 A.R., d. Parkview Honeysuckle 8th, 1162 A.R.
1157. DUDGEON, H., AND SON. Parkview Rose 7th, 27,091 A.R., rd. (489); 7:10:36; bred by exhibitors; s. Parkview Excelsior, 2554, A.R., d. Rosy of Woodstock, 6154 (I) A.R.
1158. EVERSON, D. V., AND SON. The Corals Daisy 6th, 47,275, rd. (211); 10:9:40; bred by exhibitors; s. Blacklands Herdsman, 4599, d. The Corals Daisy 2nd, 22,738.
1159. EVERSON, D. V., AND SON. The Corals Perfection 4th, 54,042 A.R., rd. (212); 23:9:40; bred by exhibitors; s. The Corals Gus, 6303, d. The Corals Perfection, 22,748 A.R.
1160. HADDIN, J. H. Hambleton Hill Melba, 50,981, rd. (100); 19:6:38; bred by B. S. Ball and Son, Singleton, N.S.W.; s. Fairfield Kingston, 2086, d. Crambo Annie, 19,743.
1161. McBARON, M. M., AND SON. Riverview Princess 54th, 27,476 A.R., rd. (326); 9:10:36; bred by M. M. McBaron, Raleigh, N.S.W.; s. Riverview Felix, 2653, d. Riverview Princess 31st, 13,669.
1162. O'KEEFFE, D., ESTATE OF. Numbawarra Maud 4th, 52,662, rd. (162); 20:1:42; bred by J. T. Alexander, Jasper's Brush, N.S.W.; s. Parkview Silvermine, 6089, d. Numbawarra Maud 2nd, 13,085.
1163. O'KEEFFE, D., ESTATE OF. Swanlea Melba 16th, 40,268, rd. (441); 23:11:40; bred by Estate of J. R. Knapp, Bolong, N.S.W.; s. Swanlea Defiance, 5292, d. Swanlea Melba 8th, 22,651.

Sec. 2—CATTLE—Australian Illawarra Shorthorns (Continued).

1164. RICHARDSON BROS. Tabbagong Beauty 32nd, 33,393 A.R., rd. (370); 2:1:39; bred by exhibitors; s. Parkview Ensign, 5106 A.R., d. Tabbagong Beauty 25th, 14,412 A.R.
1165. RICHARDSON BROS. Tabbagong Pot 3rd, 40,318 A.R., rd. (474); 10:12:41; bred by exhibitors; s. Parkview Ensign, 5106 A.R., d. Tabbagong Fussy 27th, 14,424 A.R.
1166. RICHARDSON BROS. Tabbagong Ruth 45th, 47,181 A.R., rd. and w. (480); 7:3:42; bred by exhibitors; s. Parkview Paymaster, 6081, d. Tabbagong Ruth 23rd, 33,405.
- CLASS 192—Cow, 4 years old and under 5 years, in calf, dry. First prize, £5; second prize, £3; third prize, £1.
1167. CHILD WELFARE DEPARTMENT OF N.S.W. Berry Rose 9th, 34,782, rd. (950); 30:4:43; bred by exhibitor; s. Berry Carol, 6536 A.R., d. Berry Rose 4th, 34,777 A.R.
1168. CHITTICK, C. R. Lemon Grove Princess 45th, 51,723, rd. (652); 20:3:43; bred by exhibitor; s. Sunny View Re-Echo, 5274, d. Lemon Grove Dan's Princess 18th, 26,222.
1169. CHITTICK, G. E. Aine Bank Crummy 22nd, 48,432 A.R., rd. and w. (32); 7:2:43; bred by exhibitor; s. Parkview Factor, 5107, d. Aine Hank Crummy 9th, 18,806.
1170. DOWNES, A. W. Roo View Cherry 2nd, 46,455, rd. (9); 17:11:43; bred by exhibitor; s. The Hill Kingsford, 7552, d. The Hill Josephine 16th, 40,479.
1171. DUDGEON, H., AND SON. Parkview Honey-suckle 23rd, 52,836, rd. and w. (764); 3:3:43; bred by exhibitors; s. Parkview Paymaster, 6081, d. Parkview Honeysuckle 17th, 27,081 A.R.
1172. HEUSTON, P. A., AND SON. Glencoe Myra 29th, 50,672, rd. (368); 24:8:43; bred by P. A. Heuston, Singleton, N.S.W.; s. Alfa Vale Gentile, 6433, d. Glencoe Myra 7th, 25,320 A.R.
1173. MAHER, O. Marell Flower 8th, 45,237, rd. (216); 4:5:43; bred by exhibitor; s. Greyleigh Fortune, 5790, d. Marell Flower 6th, 7448.
1174. O'KEEFFE, D., ESTATE OF. Kiltankin Violet 13th, 51,559, rd. (45); 20:3:43; bred by exhibitor; s. Plashett Salute, 5133, d. Kiltankin Violet 8th, 21,024.
1175. RICHARDSON BROS. Tabbagong Ruth 49th, 47,184, rd. (516); 10:3:43; bred by exhibitors; s. Parkview Ensign, 5106 A.R., d. Tabbagong Ruth 23rd, 33,405.
- CLASS 193—Cow, 3 years old and under 4 years, in calf, dry. First prize, £5; second prize, £3; third prize, £1.
1176. CHITTICK, C. R. Lemon Grove Princess 51st, 51,726, rd. (685); 3:1:44; bred by exhibitor; s. Sunny View Re-Echo, 5274, d. Lemon Grove Dan's Princess 18th, 26,222.
1177. WITHDRAWN.
1178. CHITTICK, P. Lemon Grove Ethel 38th, 51,697, rd. (709); 6:5:44; bred by C. R. Chittick, Jerrara, N.S.W.; s. Sunny View Re-Echo, 5274, d. Lemon Grove Ethel 15th, 12,224.
1179. CHITTICK, P. H. E. The Pines Betty 30th, Vol. 12, rd. (488); 2:12:44; bred by exhibitor; s. Swanlea Hero, 4397, d. The Pines Betty 10th, 40,517.
1180. DUDGEON, H., AND SON. Parkview Rose 22nd, rd. (832); 10:10:44; bred by exhibitors; s. Parkview Baritone, 8528, d. Parkview Rose 9th, 39,058 A.R.
1181. DUDGEON, H., AND SON. Parkview Rose 24th, 52,849, rd. (840); 15:12:44; bred by exhibitors; s. Parkview Paymaster, 6081, d. Parkview Rose 8th, 27,092 A.R.
1182. HEUSTON, P. A., AND SON. Glencoe Elsie 7th, 50,647, rd. (421); 2:9:44; bred by P. A. Heuston, Singleton, N.S.W.; s. Alfa Vale Gentile, 6433, d. Glencoe Elsie 3rd, 36,747.
- CLASS 194—Cow or Heifer, 2 years old and under 3 years, in calf, dry. First prize, £5; second prize, £3; third prize, £1; of the prize money, £8 is presented by Meggitt, Ltd., Oil Cake Manufacturers, Asbestos House, York and Barrack-sts., Sydney.
1183. ALLAN, P. AND R. Oxleigh Dairymaid 2nd, Vol. 12, rd. (127); 28:10:45; bred by exhibitors; s. Oxleigh Expert, 8511, d. Aine Bank Dairymaid 5th, 23,380.
1184. ALLAN, P. AND R. Oxleigh Ruth 7th, Vol. 12, rd. (116); 5:5:45; bred by exhibitors; s. Parkview Ensign, 5106 A.R., d. Tabbagong Ruth 28th, 33,407.
1185. CHITTICK, C. R. Lemon Grove Ethel 42nd, Vol. 12, rd. (755); 6:4:45; bred by exhibitor; s. Lemon Grove Anthony, 8362, d. Lemon Grove Ethel 31st, 44,994.
1186. CHITTICK, C. R. Lemon Grove Flora 5th, 51,704, rd. (754); 6:3:45; bred by exhibitor; s. Lemon Grove Anthony, 8362, d. Lemon Grove Flora 4th, 44,999.
1187. CHITTICK, C. R. Lemon Grove Myrtle 23rd, Vol. 12, rd. (778); 18:12:45; bred by exhibitor; s. Newstead Excelsior, 4220, d. Lemon Grove Myrtle 10th, 37,882.
1188. DUDGEON, H., AND SON. Parkview Empress 35th, Vol. 12, rd. (881); 2:9:45; bred by exhibitors; s. Parkview Celebrity, 9771, d. Parkview Empress 16th, 21,859 A.R.
1189. DUDGEON, H., AND SON. Parkview Mayflower 61st, Vol. 12, rd. (853); 20:2:45; bred by exhibitors; s. Parkview Rose's Design, 8542, d. Parkview Mayflower 28th, 32,508 A.R.
1190. HAMMOND, J. E., AND SONS. Oakley Vale Jewel 3rd, Vol. 12, rd. (343); 30:9:45; bred by exhibitors; s. Parkview Dove 6th's Peer, 6071, d. Woodville Jewel 7th, 33,972.

Sec. 2—CATTLE—Australian Illawarra Shorthorns (Continued).

THE FARMERS & GRAZIERS' CO-OPERATIVE GRAIN INSURANCE & AGENCY COMPANY LIMITED

Leading Wool and Stock Salesmen

Head Office: SYDNEY.

BRANCHES:

London, Albury, Goulburn, Crookwell, Taralga, Braidwood, Wagga Wagga, Orange, Dubbo, Temora, Tamworth, Tenterfield, Armidale, Cowra.

An Invitation . . .

We extend a cordial invitation to Country Visitors to call at Head Office and our Kiosk at the Show Ground.

A hearty welcome awaits clients, Shareholders and their friends.

OUR WOOL AND PRODUCE STORES ARE OPEN FOR INSPECTION.

Experts in all departments see to it that the Best Possible Service is given to Consignors of WOOL, STOCK AND PRODUCE.

The Farmers & Graziers' Co-operative Grain Insurance & Agency Company Limited SYDNEY

Licensed Auctioneers, Stock and Station Agents.

1191. HEUSTON, P. A., AND SON. Glencoe Myra 42nd, Vol. 12, rd. (448); 10:7:45; bred by P. A. Heuston, Singleton, N.S.W.; s. Blacklands Jean's Prince 2nd, 5527, d. Glencoe Myra 24th, 43,934.

1192. HEUSTON, P. A., AND SON. Glencoe Myra 43rd, Vol. 12, rd. (450); 4:8:45; bred by P. A. Heuston, Singleton, N.S.W.; s. Blacklands Jean's Prince 2nd, 5527, d. Glencoe Myra 3rd, 16,601 A.R.

1193. McBARON, M. M., AND SON. Riverview Poppy, Vol. 12, rd. (634); 20:9:45; bred by exhibitors; s. Riverview Duco, 6175, d. Riverview Princess 87th, 46,396.

1194. O'KEEFE, D., ESTATE OF. Kiltankin Marvel 12th, Vol. 12, rd. (100); 20:11:45; bred by exhibitor; s. Kiltankin Jester, 7087, d. Kiltankin Marvel 5th, 26,057.

1195. RICHARDSON BROS. Tabbagong Lucy 22nd, Vol. 12, rd. (624); 27:2:45; bred by exhibitors; s. Tabbagong Supreme, 7518, d. Tabbagong Lucy 10th, 28,049.

1196. RICHARDSON BROS. Tabbagong Lucy 23rd, 53,977, rd. (612); 16:3:45; bred by exhibitors; s. Parkview Symbol, 8544, d. Tabbagong Lucy 16th, 40,314 A.R.

Champion Prize—£5 and Royal Easter Show Medallion for the best Australian Illawarra Shorthorn cow or heifer exhibited. Prize money presented by N.S.W. Fresh Food and Ice Co., Ltd., Makers of the famous "Penguin" Ice Cream, Harbour-st., Sydney.

Reserve Champion—Society's Ribbon.

(Special Prize)—£5, presented by Peters Ice Cream Pty., Ltd., 140 George-st., Redfern, Sydney, for the Champion or Reserve Champion Australian Illawarra Shorthorn cow, provided that she had gained a State or Overseas Official Government Certificate to the effect that she has reached or exceeded her age butter-fat standard at time of official test for 273 days, or a longer recognised period in the case of cows imported from Overseas. An Official Certificate for a test completed after the closing date of entries and prior to judging day will be accepted. No allowance will be made to animals whose production figures exceed the recognised standard. In the event of both cows complying with these conditions the award will go to the Champion.

CLASS 195—Cow or Heifer, 18 months old and under 2 years. First prize, £5; second prize, £3; third prize, £1; fourth prize, Society's Ribbon; fifth prize, Society's Ribbon.

1197.5 ALLAN, P. AND R. Oxleigh Marie 2nd, Vol. 12, rd. (133); 1:3:46; bred by exhibitors; s. Parkview Ensign, 5106 A.R., d. Oxleigh Marie, 45,925.

1198. ALLAN, P. AND R. Oxleigh Ruth 8th, Vol. 12, rd. (131); 18:2:46; bred by exhibitors; s. Parkview Ensign 5106 A.R., d. Tabbagong Ruth 27th, 33,406.

Sec. 2—CATTLE—Australian Illawarra Shorthorns (Continued).

1199. BROWN, L. Meadowstream Glenda, 52,054, rd. (145); 4:6:46; bred by Meadowstream College, Toongabbie, N.S.W.; s. Greyleigh Quality, 5794, d. Girraween Glenda, 30,569.

1200. CHILD WELFARE DEPARTMENT OF N.S.W. Berry Margaret 8th, 48,926, rd. (146); 21:2:46; bred by exhibitor; s. Berry Cheerful, 6539, d. Berry Margaret 8th, 34,752.

1201. CHITTICK, C. R. Lemon Grove Ethel 43rd, 51,700, rd. (786); 12:2:46; bred by exhibitor; s. Sunny View Re-Echo, 5274, d. Lemon Grove Ethel 21st, 31,592.

1202. CHITTICK, C. R. Lemon Grove Primrose 22nd, Vol. 12, rd. (790); 10:2:46; bred by exhibitor; s. Newstead Excelsior, 4220, d. Lemon Grove Primrose 15th, 37,887.

1203. CHITTICK, G. E. Alne Bank Buttercup 106th, Vol. 12, rd. and w. (204); 15:3:46; bred by exhibitor; s. Alne Bank Glen, 6449, d. Alne Bank Buttercup 83rd, 48,428.

1204. CHITTICK, G. E. Alne Bank Dorothy 34th, 48,442, rd. (188); 31:1:46; bred by exhibitor; s. Alne Bank Glen, 6449, d. Alne Bank Dorothy 12th, 34,166.

1205. DEPARTMENT OF AGRICULTURE, N.S.W. (Grafton). Grafton Hush, Vol. 12, rd. (218); 2:1:46; bred by exhibitors; s. Alfa Vale Monition, 5438, d. Cossey Camp Ida 39th, 16,086 A.R.

1206. DEPARTMENT OF AGRICULTURE, N.S.W. (Grafton). Grafton Regina, Vol. 12, rd. and w. (229A); 17:6:46; bred by exhibitors; s. Grafton Campus, 8187, d. Grafton Princess 2nd, 50,900 A.R.

1207. DOWNES, A. W. Roo View Shamrock 4th, Vol. 12, rd. and w. (20); 28:1:46; bred by exhibitor; s. Lemon Grove Gay Lad, 8369, d. The Hill Shamrock 3rd, 28,149.

1208. DUDGEON, H., AND SON. Parkview Stately 2nd, Vol. 12, rd. (909); 2:3:46; bred by exhibitors; s. Parkview Rose's Design, 8542, d. Hambleton Hill Stately 9th, 44,184.

1209. EVERSON, D. V., AND SON. The Corals Kitty 13th, Vol. 12, rd. and w. (412); 31:3:46; bred by exhibitors; s. Parkview Trump, 5117, d. The Corals Kitty 4th, 40,410.

1210. HADDIN, J. H. Cranbrook Daffodil 6th, Vol. 12, rd. (66); 16:6:46; bred by exhibitor; s. Greyleigh Ringleader, 4885, d. Cranbrook Daffodil 2nd, 19,749.

1211. HEUSTON, P. A., AND SON. Glencoe Myra 47th, Vol. 12, rd. (481); 16:3:46; bred by P. A. Heuston, Singleton, N.S.W.; s. Glenlawn Macarthur, 8177, d. Glencoe Myra 15th, 36,777.

1212. McBARON, M. M., AND SON. Riverview Dolly 63rd, Vol. 12, rd. and w. (644); 6:3:46; bred by exhibitor; s. Riverview Duco, 6175, d. Riverview Dolly 28th, 32,841.

1213. McBARON, M. M., AND SON. Riverview Favourite 29th, Vol. 12, rd. and w. (641); 4:3:46; bred by exhibitors; s. Riverview Duco, 6175, d. Riverview Favourite 12th, 13,646.

1214. McBARON, M. M., AND SON. Riverview Picture, Vol. 12, rd. (643); 6:3:46; bred by exhibitors; s. Riverview Duco, 6175, d. Riverview Princess 81st, 53,239.

1215. SMITH AND BIRD. Rosehill Gold 31st, 53,353, rd. l. w. (577); 14:3:46; bred by S. Smith, Wingham, N.S.W.; s. Rosehill Fairy's Emblem, 6187, d. Rosehill Gold 8th, 13,802 A.R.

(Special Prize)—Cup, value £5 5s., presented by W. Calnan Pty., Limited, Live Stock Shipping and Forwarding Agents, Horse and Cattle Float Proprietors, Thomas-st., Sydney, for the best heifer, 18 months old and under 2 years.

CLASS 196—Cow or Heifer, 12 months old and under 18 months. First prize, £5; second prize, £3; third prize, £1; fourth prize, Society's Ribbon.

1216. ALLAN, P. AND R. Oxleigh Kate 5th, Vol. 12, rd. (149); 11:7:46; bred by exhibitors; s. Oxleigh Royal, 9760, d. Oxleigh Kate, 45,922.

1217. ALLAN, P. AND R. Oxleigh Lucy 2nd, Vol. 12, rd. (151); 14:7:46; bred by exhibitors; s. Oxleigh Royal, 9760, d. Oxleigh Lucy, 45,924.

1218. ALLAN, P. AND R. Oxleigh Mayflower 2nd, Vol. 12, rd. (150); 12:7:46; bred by exhibitors; s. Parkview Ensign, 5106 A.R., d. Parkview Mayflower 29th, 27,084.

1219. BROWN, L. Waitara Linnet, Vol. 12, rd. l. w. (11); 11:12:46; bred by Waitara Foundling Home, Waitara, Sydney; s. Glencoe Guardsman, 6902, d. Hopewood Dividend's Floss 3rd, 31,173.

1220. CHILD WELFARE DEPARTMENT OF N.S.W. Berry Lovely 71st, 48,923, rd. (186); 11:10:46; bred by exhibitor; s. Berry Cheerful, 6539, d. Berry Lovely 49th, 34,746 A.R.

1221. CHILD WELFARE DEPARTMENT OF N.S.W. Berry Lovely 73rd, 48,925, rd. (204); 30:12:46; bred by exhibitor; s. Berry Cheerful, 6539, d. Berry Lovely 25th, 34,731 A.R.

1222. CHITTICK, C. R. Lemon Grove Princess 65th, Vol. 12, rd. (805); 12:7:46; bred by exhibitor; s. Midlands Briton, 7184, d. Lemon Grove Princess 37th, 51,720.

1223. CHITTICK, G. E. Alne Bank Dorothy 37th, Vol. 12, rd. (221); 10:9:46; bred by G. E. Chittick, Gerringong, N.S.W.; s. Alne Bank Glen, 6449, d. Alne Bank Dorothy 9th, 23,383.

1224. CHITTICK, G. E. Alne Bank Audrey 16th, Vol. 12, rd. (226); 11:12:46; bred by exhibitor; s. Parkview Factor, 5107, d. Alne Bank Audrey 12th, 41,381 A.R.

1225. DEPARTMENT OF AGRICULTURE, N.S.W. (Grafton). Grafton Cushla, Vol. 12, rd. (240); 14:7:46; bred by exhibitors; s. Grafton Campus, 8187, d. Grafton Shamrock 2nd, 44,110.

YORKSHIRE INSURANCE CO., LTD. — Claims paid by the Company exceed £56,000,000. Insurances effected on Live Stock up to any sum.

In Foal Mares, 30 days from act of Foaling or 12 months. **YORKSHIRE INSURANCE CO., LTD.**, Yorkshire House, 14 Spring St., Sydney. **The Farmers' Company.**

Sec. 2—CATTLE—Australian Illawarra Shorthorns (Continued).

1226. DUDGEON, H., AND SON. Parkview Beauty 48th, rd. (935); 27:8:46; bred by exhibitors; s. Parkview Celebrity, 9771, d. Parkview Beauty 41st, 52,822.
1227. DUDGEON, H., AND SON. Parkview Fussy 92nd, rd. and w. (934); 15:8:46; bred by exhibitors; s. Parkview Celebrity, 9771, d. Hambledon Hill Fussy 9th, 44,179 A.R.
1228. EVERSON, D. V., AND SON. The Corals Joyce 21st, Vol. 12, rd. and w. (441); 13:12:46; bred by exhibitors; s. Parkview Trump, 5117, d. The Corals Joyce 3rd, 28,121 A.R.
1229. EVERSON, D. V., AND SON. The Corals Melba 16th, Vol. 12, rd. (430); 15:8:46; bred by exhibitors; s. Parkview Trump, 5117, d. The Corals Melba 3rd, 28,127 A.R.
1230. HEUSTON, P. A., AND SON. Glencoe Duchess 32nd, Vol. 12, rd. (520); 8:9:46; bred by P. A. Heuston, Singleton, N.S.W.; s. Fairholm Gem's Pride, 9309, d. Glencoe Duchess 11th, 36,743.
1231. HEUSTON, P. A., AND SON. Glencoe Marie, Vol. 12, rd. (507); 12:8:46; bred by P. A. Heuston, Singleton, N.S.W.; s. Fairholm Gem's Pride, 9309, d. Mowbray Myra 12th, 38,571.
1232. KEELER, L. R. Pennant Tiny, 52,865, 1. (1); 8:7:46; bred by exhibitor; s. Meadowstream Major, 9613, d. Loughrea Tiny 2nd, 51,822.
1233. KEELER, L. R. Waitara Opal, Vol. 12, rd. (10); 11:10:46; bred by Waitara Foundling Home, Waitara, Sydney; s. Glencoe Guardsman, 6902, d. Glenburn Opal 25th, 30,701.
1234. McBARON, M. M., AND SON. Riverview Curly 46th, Vol. 12, rd. and w. (676); 1:12:46; bred by exhibitors; s. Riverview Sundown, 8624, d. Riverview Curly 34th, 53,208.
1235. McBARON, M. M., AND SON. Riverview Princess 107th, Vol. 12, rd. and w. (675); 1:12:46; bred by exhibitors; s. Riverview Sundown, 8624, d. Riverview Princess 93rd, 53,241.
1236. McBARON, M. M., AND SON. Riverview Success 28th, Vol. 12, rd. and w. (666); 5:10:46; bred by exhibitors; s. Riverview Duco, 6175, d. Riverview Success 11th, 17,875 A.R.
1237. MAHER, O. Marell Sophia 11th, Vol. 12, rd. (236); 18:11:46; bred by exhibitor; s. Parkview Security, 9783, d. Marell Sophia 6th, 26,413.
1238. O'KEEFFE, D., ESTATE OF. Kiltankin Mona 4th, Vol. 12, rd. (117); 30:9:46; bred by exhibitor; s. Kiltankin Jester, 7087, d. Kiltankin Mona 2nd, 44,799.
1239. O'KEEFFE, D., ESTATE OF. Kiltankin Silver 2nd, Vol. 12, rd. (118); 25:9:46; bred by exhibitor; s. Kiltankin Jester, 7087, d. The Hill Silver 13th, 28,150.
1240. RICHARDSON BROS. Tabbagong Minnie 10th, Vol. 12, rd. (674); 20:8:46; bred by exhibitors; s. Parkview Gentleman, 8534, d. Tabbagong Minnie 7th, 47,175 A.R.
1241. SMITH AND BIRD. Rosehill Minnie 132nd, 53,365, rd. 1. w. (586); 15:10:46; bred by exhibitors; s. Rosehill Elected, 7414, d. Rosehill Minnie 103rd, 53,356.
1242. SMITH AND BIRD. Rosehill Minnie 133rd, 53,366, rd. (587); 5:11:46; bred by exhibitors; s. Rosehill Morning Star, 9868, d. Rosehill Minnie 117th, 53,361.
- CLASS 197—Heifer Calf, 3 months old and under 12 months. First prize, £5; second prize, £3; third prize, £1; fourth prize, Society's Ribbon. £2 10s. of the prize money has been presented by Animal Health Products Pty., Ltd., 66 Shepherd-st., Chippendale, Sydney. Manufacturers of A.H.P. balanced rations for pigs and cattle.
1243. ALLAN, P. AND R. Oxlegh Dairymaid 3rd, rd. (170); 8:3:47; bred by exhibitors; s. Oxlegh Royal, 9760, d. Alne Bank Dairymaid 5th, 23,380.
1244. ALLAN, P. AND R. Oxlegh Flower 13th, rd. (175); 16:3:47; bred by exhibitors; s. Oxlegh Royal, 9760, d. Green Mountain Flower 10th, 30,868.
1245. CHILD WELFARE DEPARTMENT OF N.S.W. Berry Strawberry 47th, rd. (215); 21:2:47; bred by exhibitor; s. Swanlea Monitor, 5297, d. Berry Strawberry 19th, 34,794 A.R.
1246. CHITTICK, C. R. Lemon Grove Princess 75th, rd. (845); 24:5:47; bred by exhibitor; s. Sunny View Re-Echo, 5274, d. Lemon Grove Princess 25th, 37,890.
1247. CHITTICK, MISS D. The Pines Annie 19th, rd. (555); 4:1:47; bred by P. H. E. Chittick, Bolong, N.S.W.; s. Lemon Grove Challenge, 8365, d. The Pines Annie 4th, 33,512.
1248. CHITTICK, G. E. Alne Bank Birdie 28th, rd. and w. (243); 26:3:47; bred by exhibitor; s. Alne Bank Celebration, 4526, d. Alne Bank Birdie 21st, 41,388 A.R.
1249. CHITTICK, G. E. Alne Bank Letty 17th, rd. (254); 12:3:47; bred by exhibitor; s. Alne Bank Colin, 8942, d. Alne Bank Letty 14th, 41,417 A.R.
1250. CHITTICK, G. E. Alne Bank Moonbeam 2nd, rd. and w. (244); 26:3:47; bred by exhibitor; s. Alne Bank Celebration, 4526, d. Bodalla Moonbeam 2nd, 35,016.
1251. CHITTICK, P. H. E. The Pines Annie 20th, rd. (560); 20:2:47; bred by exhibitor; s. Lemon Grove Challenge, 8365, d. The Pines Annie 7th, 40,515.
1252. CHITTICK, P. H. E. The Pines Annie 21st, rd. (564); 26:3:47; bred by exhibitor; s. Lemon Grove Challenge, 8365, d. The Pines Annie 8th, 47,388.
1253. DEPARTMENT OF AGRICULTURE, N.S.W. (Grafton). Grafton Coral 3rd, rd., (281); 14:6:47; bred by exhibitors; s. Alfa Vale Monition, 5438, d. Grafton Coral, 44,097.

YORKSHIRE INSURANCE CO., LTD. — For every Class of Insurance. Specialists in Live Stock Insurance. Yorks hire House, 14 Spring St., Sydney.

Sec. 2—CATTLE—Australian Illawarra Shorthorns (Continued).

1254. DOWNES, A. W. Roo View Tiny 2nd, rd. (35); 15:4:47; bred by exhibitor; s. Lemon Grove Gay Lad, 8369, d. Roo View Tiny, 46,459.
1255. DOWNES, G. Roo View Lady Josephine 2nd, rd. and w. (31); 20:1:47; bred by A. W. Downes, Jamberoo, N.S.W.; s. Roo View Rufus, 8631, d. The Hill Lady Josephine 2nd, 40,487.
1256. DUDGEON, H., AND SON. Parkview Eva, rd. (957); 13:2:47; bred by exhibitors; s. Parkview Celebrity, 9771, d. Parkview Eva 29th, 52,831.
1257. DUDGEON, H., AND SON. Parkview Mayflower 67th, rd. (971); 30:3:47; bred by exhibitors; s. Parkview Rose's Design, 8542, d. Parkview Mayflower 58th, 52,842.
1258. HADDIN, J. H. Cranbrook Bridget, rd. (84); 5:6:47; bred by exhibitor; s. Sunny Vale Domino, 8688, d. Terryville Bridget 2nd, 22,707.
1259. HADDIN, J. H. Cranbrook Daffodil 7th, rd. (78); 15:3:47; bred by exhibitor; s. Fairholm Reform, 9312, d. Cranbrook Daffodil 5th, 49,848.
1260. HADDIN, J. H. Cranbrook Fairy Queen, rd. (87); 30:8:47; bred by exhibitor; s. Cranbrook Barrymore, 9226, d. Braenor More Fairy Queen, 29,460.
1261. HAMMOND, J. E., AND SONS. Oakey Vale Ethel 16th, rd. and w. (411); 1:5:47; bred by exhibitors; s. Oakey Vale Bonnie Boy, 9737, d. Oakey Vale Ethel 5th, 26,976.
1262. HAMMOND, J. E., AND SONS. Oakey Vale Star 22nd, rd. (406); 28:4:47; bred by exhibitors; s. Oakey Vale Bonnie Boy, 9737, d. Oakey Vale Star 15th, 52,709.
1263. HEUSTON, P. A., AND SON. Glencoe Myrtle 2nd, rd. (541); 30:3:47; bred by P. A. Heuston, Singleton, N.S.W.; s. Fairholm Gem's Pride, 9309, d. Mowbray Myra 15th, 38,572.
1264. KEELER, L. R. Meadowstream Model 3rd, rd. (179); 9:7:47; bred by Meadowstream College, Toongabbie, N.S.W.; s. Greyleigh Quality, 5794, d. Mowbray Blossom, 38,549.
1265. McBARON, M. M., AND SON. Riverview Dolly 67th, rd. and w. (682); 2:3:47; bred by exhibitors; s. Sunny View Royal Locket, 8702, d. Riverview Laddie's Dolly 24th, 32,850, A.R.
1266. McBARON, M. M., AND SON. Riverview Duchess 9th, rd. (690); 5:3:47; bred by exhibitors; s. Sunny View Royal Locket, 8702, d. Riverview Duchess 4th, 53,213.
1267. McBARON, M. M., AND SON. Riverview Lily 48th, rd. and w. (685); 3:3:47; bred by exhibitors; s. Riverview Duco, 6175, d. Riverview Lily 47th, 39,563.
1268. O'KEEFFE, D., ESTATE OF. Kiltankin Cowslip, rd., 1. w. (122); 6:1:47; bred by exhibitor; s. Kiltankin Jester, 7087, d. Kiltankin Snowy 4th, 26,066.
1269. O'KEEFFE, D., ESTATE OF. Kiltankin Melba, rd. (125); 7:2:47; bred by exhibitor; s. Haroldae Royal, 9448, d. Berry Melba 13th, 29,237 A.R.
1270. PARKES, P. Swanhaven Shamrock, rd. (41); 18:1:47; bred by M. R. Knapp, Bolong, N.S.W.; s. Grantville Boaster, 8201, d. Swanlea Shamrock 13th, 28,025.
1271. PARKES, P. Swanlea Gwen 26th, rd. 1. w. (526); 24:4:47; bred by the Estate of R. Knapp, Bolong, N.S.W.; s. Swanlea Dingdong, 9958, d. Swanlea Gwen 14th, 33,356.
1272. SMITH AND BIRD. Rosehill Minnie 138th, rd. (598); 30:3:47; bred by exhibitors; s. Rosehill Fairy's Emblem, 6187, d. Rosehill Minnie 73rd, 39,671 A.R.
1273. TOMS, MRS. M. B. Alne Bank Colin's Crummy rd. (1); 10:10:47; bred by G. E. Chittick, Gerringong, N.S.W.; s. Alne Bank Colin, 8942, d. Alne Bank Crummy 30th, 48,435.
- CLASS 198—(Special Prizes)—Pen of 3 Cows, 3 years old and over, to be selected from exhibits in general classes. First prize, £3; second prize, £2; third prize, £1.
1274. CHILD WELFARE DEPARTMENT OF N.S.W.
1275. CHITTICK, C. R.
1276. CHITTICK, G. E.
1277. DEPARTMENT OF AGRICULTURE, N.S.W. (Grafton).
1278. DUDGEON, H., AND SON.
1279. DUDGEON, H., AND SON.
1280. EVERSON, D. V., AND SON.
1281. HEUSTON, P. A., AND SON.
1282. McBARON, M. M., AND SON.
1283. O'KEEFFE, D., ESTATE OF.
1284. RICHARDSON BROS.
1285. RICHARDSON BROS.
1286. RICHARDSON BROS.
1287. SMITH AND BIRD.
- CLASS 199—(Special Prizes)—Pen of 3 Cows or Heifers, under 3 years old. To be selected from exhibits in general classes. First prize, £3; second prize, £2; third prize, £1.
1288. CHITTICK, C. R.
1289. CHITTICK, G. E.
1290. DEPARTMENT OF AGRICULTURE, N.S.W. (Grafton).
1291. DUDGEON, H., AND SON.
1292. EVERSON, D. V., AND SON.
1293. HEUSTON, P. A., AND SON.
1294. McBARON, M. M., AND SON.
1295. O'KEEFFE, D., ESTATE OF.
1296. RICHARDSON BROS.
- Special Consolation Prizes—£7 10s., presented by the Australian Illawarra Shorthorn Society (Illawarra and Southern—N.S.W. Branch), Shoalhaven-st., Kiama, N.S.W., for pen of 3 cows or heifers, any age; to be selected from exhibits in general Australian Illawarra Shorthorn classes. Restricted to exhibitors who have not won a prize for a pen of cows at the 1948 Royal Easter Show. First prize, £2 5s.; second prize, £1 10s.; third prize, £1 7s. 6d.; fourth prize, £1 5s.; fifth prize, £1 2s. 6d.

All the Best Animals are Insured with the YORKSHIRE INSURANCE CO., LTD. — Office on the Ground. Claims paid by the Company exceed £56,000,000.

Sec. 2—CATTLE—Australian Illawarra Shorthorns (Continued).

- CLASS 201—Bull, 4 years old and over.** First prize, £7; second prize, £4; third prize, £2; fourth prize, Society's Ribbon. Prize money presented by Dairy Farmers' Co-op. Milk Co., Ltd., 700 Harris-st., Ultimo, Sydney.
1297. CHITTICK, G. E. **Alne Bank Anniversary**, 8939, rd. (909); 26:1:41; bred by exhibitor; s. Parkview Factor, 5107, d. Alne Bank Pride 21st, 8725.
1298. CHITTICK, G. E. **Alne Bank Glen**, 6449, rd. and w. (954); 16:8:41; bred by exhibitor; s. Parkview Factor, 5107, d. Alne Bank Buttercup 36th, 8703.
1299. DEPARTMENT OF AGRICULTURE, N.S.W. (Grafton) **Alfa Vale Monition**, 5438, rd. (482); 3:4:40; bred by W. H. Thompson, Nanago, Q'ld.; s. Penrhos Pansy's Pride, 4265, d. Alfa Vale Model 4th, 8654.
1300. DOWNES, A. W. **Lemon Grove Gay Lad**, 8369, rd. and w. (615); 14:8:42; bred by C. R. Chittick, Jerrara, N.S.W.; s. Sunny View Re-Echo, 5274, d. Lemon Grove Cocky 16th, 21,151.
1301. DUDGEON, H., AND SON. **Parkview Celebrity**, 9771, rd. (797); 3:12:43; bred by exhibitors; s. Parkview Churchill, 7286, d. Parkview Beauty 32nd, 45,972, A.R.
1302. MOFFITT BROS. **Lemon Grove Rob Roy**, 7119, rd. (589); 1:1:42; bred by C. R. Chittick, Jerrara, N.S.W.; s. Sunny Vale Robin, 292, d. Tabbagong Fussy 26th, 6658 A.R.
1303. O'KEEFFE, D., ESTATE OF. **Kiltankin Jester**, 7087, rd. (485); 17:3:41; bred by exhibitor; s. Plashett Salute, 5133, d. Kiltankin Violet 8th, 21,024.
1304. RICHARDSON BROS. **Tabbagong Majestic**, 6292, rd. (380); 5:3:39; bred by exhibitors; s. Parkview Ensign, 5106 A.R., d. Tabbagong Victory's Beauty 27th, 18,203 A.R.
1305. SMITH AND BIRD. **Rosehill Majesty**, 6188, rd. (377); 16:3:39; bred by S. Smith, Wingham, N.S.W.; s. Newstead Crescent, 3411, d. Rosehill Daisy 13th, 13,796.
- CLASS 202—Bull, 3 years old and under 4 years.** First prize, £6; second prize, £4; third prize, £2.
1306. ALLAN, P. AND R. **Oxleigh Royal**, 9760, rn. (89); 12:4:44; bred by exhibitors; s. Oxleigh Marquis, 7276, d. Woodville Jewel 2nd, 18,619.
1307. CHILD WELFARE DEPARTMENT OF N.S.W. **Berry Hannibal**, 7774, rd. (053); 25:9:44; bred by exhibitor; s. Berry Caruso, 4575, d. Berry Angler's Strawberry, 19,147 A.R.
1308. CHITTICK, P. H. E. **Alne Bank Cardinal**, 8940, rd. (98); 3:5:44; bred by G. E. Chittick, Gerringong, N.S.W.; s. Parkview Factor, 5107, d. Alne Bank Buttercup 34th, 18,801.
1309. HADDIN, J. H. **Fairholm Reform**, 9312, rd. (899); 1:11:44; bred by H. W. Gray, Alstonville, N.S.W.; s. Dulcamah Sundown, 6785, d. Coral Grange Queen 35th, 35,697.
1310. McBARON, M. M., AND SON. **Riverview Peck**, Vol. 12, rn. (308); 12:3:44; bred by exhibitors; s. Riverview Duco, 6175, d. Riverview Princess 55th, 27,477 A.R.
1311. McBARON, M. M., AND SON. **Sunny View Royal Locket**, 8702, rd. and w. (767); 18:5:44; bred by J. Phillips and Sons, Wondai, Q'ld.; s. Sunny View Kitchener, 7488, d. Sunny View Locket 3rd, 40,143.
1312. MAHER, O. **Parkview Security**, 9783, rd. (842); 17:12:44; bred by H. Dudgeon and Son, Albion Park, N.S.W.; s. Parkview Banker, 8527, d. Parkview Laurel, 45,987 A.R.
1313. O'KEEFFE, D., ESTATE OF. **Kiltankin Eros**, 9531, lt. rn. (68); 28:2:44; bred by exhibitor; s. Berry Erasmus, 170 A.R., d. Kiltankin Ettie, 1641.
1314. O'KEEFFE, D., ESTATE OF. **Mayfield Expert**, 9600, rn. (126); 2:12:44; bred by Graham Bros., Dummore, N.S.W.; s. The Hill Request, 5313, d. Mayfield Tot 6th, 5854.
1315. RICHARDSON BROS. **Tabbagong Marcus**, Vol. 12, rd. (579); 6:7:44; bred by exhibitors; s. Parkview Ensign, 5106 A.R., d. Tabbagong Ruth 23rd, 33,405.
- CLASS 203—Bull, 2 years old and under 3 years.** First prize, £6; second prize, £3; third prize, £2; fourth prize, Society's Ribbon.
1316. BRADY, A. F. **Oxleigh Ensign**, Vol. 12, rn. (118); 8:5:45; bred by P. and R. Allan, Richmond, N.S.W.; s. Parkview Ensign, 5106 A.R., d. Woodville Jewel 2nd, 18,619.
1317. CHITTICK, C. R. **Alne Bank Collin**, 8942, rd. (142); 3:2:45; bred by G. E. Chittick, Gerringong, N.S.W.; s. Parkview Factor, 5107, d. Alne Bank Pride 35th, 28,827.
1318. COOK, MRS. M. M. **Mayfield Atomic**, 9599, rd. (147); 28:8:45; bred by Graham Bros., Dummore, N.S.W.; s. The Hill Request, 5313, d. Mayfield Jinny 8th, 31,836.
1319. DOWNES, A. W. **Waitara Bruce**, 10,064, rd. and w. (2); 1:9:45; bred by Waitara Foundling Home, Waitara, Sydney; s. Glencoe Guardsman, 6902, d. Alne Bank Buttercup 73rd, 41,394.
1320. DOWNES, A. W. **Waitara Pioneer**, 10,067, rd. and w. (1); 25:8:45; bred by Waitara Foundling Home, Waitara, Sydney; s. Glencoe Guardsman, 6902, d. Camelot Midgeon 3rd, 35,359.
1321. DUDGEON, H., AND SON. **Parkview Barry**, Vol. 12, rd. (893); 18:12:45; bred by exhibitors; s. Parkview Baritone, 8528, d. Parkview Matron 2nd, 39,047 A.R.
1322. HADDIN, J. H. **Kurrawong Salvador**, Vol. 12, rd. (332); 5:2:45; bred by R. H. James, Dummore, N.S.W.; s. Coraldale Venture, 6753, d. Kurrawong Sally 27th, 37,771.

YORKSHIRE INSURANCE CO., LTD.—All Classes of Insurance Effected. Fire, Workers' Compensation, Crops, Fencing, etc. Yorkshire House, 14 Spring St., Sydney.

Sec. 2—CATTLE—Australian Illawarra Shorthorns (Continued).

1323. HAMMOND, J. E., AND SONS. **Oakey Vale Churchill**, 9738, rd. (339); 10:4:45; bred by exhibitors; s. Parkview Dove 6th's Peer, 6071, d. Oakey Vale Alma 3rd, 45,824.
1324. HEUSTON, P. A., AND SON. **Glencoe Prince 2nd**, Vol. 12, rd. (443); 5:5:45; bred by P. A. Heuston, Singleton, N.S.W.; s. Blacklands Jean's Prince 2nd, 5527, d. Glencoe Myra 4th, 20,337.
1325. McBARON, M. M., AND SON. **Riverview Reuben**, Vol. 12, rd. rn. (316); 20:8:45; bred by M. M. McBaron, Raleigh, N.S.W.; s. Riverview Duco, 6175, d. Riverview Rose 12th, 27,479.
1326. PARKES, G. **Norson Park Ivan**, 9124, rd. (59); 1:6:45; bred by J. T. Anderson, Comboyne, N.S.W.; s. Bodalla Sergeant, 6613, d. Norson Park Milkmaid, 32,347.
1327. SEENEY, C. W. **Parkview Sportsman**, Vol. 12, rd. (901); 1:1:46; bred by H. Dudgeon and Son, Albion Park, N.S.W.; s. Parkview Rose's Design, 8542, d. Parkview Beauty 36th, 45,973.
1328. SMITH AND BIRD. **Rosehill Royallist**, 9869, rd. rn. (558); 18:9:44; bred by S. Smith, Wingham, N.S.W.; s. Rosehill Majesty, 6188, d. Newstead Melba 7th, 32,326, A.R.
- Champion Prize—£5 and Royal Easter Show Medallion for the best Australian Illawarra Shorthorn bull exhibited. Prize money presented by N.S.W. Fresh Food and Ice Co., Ltd., Makers of the famous "Penguin" Ice Cream, Harbour-st., Sydney.**
- Reserve Champion—Society's Ribbon.**
- (Special Prizes)—£10, presented by Peters Ice Cream Pty., Ltd., 140 George-st., Redfern, Sydney, of which £5 is allocated for the Champion and Reserve Champion Bull, provided in each case the dam has gained an Official Lactation Certificate as stated in the conditions of "Peters" Special Prize for the Champion and Reserve Champion Cow.**
1329. CHILD WELFARE DEPARTMENT OF N.S.W. **Berry Debonair**, 9020, rd. (143); 26:1:46; bred by exhibitor; s. Berry Cheerful, 6539, d. Berry Strawberry 19th, 34,794, A.R.
1330. CHITTICK, C. R. **Lemon Grove Playboy**, Vol. 12 rd., (801); 1:4:46; bred by exhibitor; s. Lemon Grove Rob Roy, 7119, d. Lemon Grove Cocky 16th, 21,151.
1331. CHITTICK, G. A. **Alne Bank James**, 8947, rd. (190); 20:1:46; bred by G. E. Chittick, Gerringong, N.S.W.; s. Alne Bank Glen, 6449, d. Alne Bank Audrey 12th, 41,381.
1332. HADDIN, J. H. **Cranbrook Range**, Vol. 12, rd. (71); 15:4:46; bred by exhibitor; s. Greyleigh Ringleader, 4885, d. Stony Range Norah, 4530.
1333. McBARON, M. M., AND SON. **Riverview Lister**, Vol. 12, rd. (321); 20:4:46; bred by exhibitors; s. Riverview Duco, 6175, d. Riverview Lily 35th, 32,854 A.R.
1334. NOBLE, E. J. **Tabbagong Prince**, 9971, rd. (649); 7:1:46; bred by Richardson Bros., Jamberoo, N.S.W.; s. Parkview Gentleman, 8534, d. Tabbagong Beauty 32nd, 33,393 A.R.
1335. O'KEEFFE, D., ESTATE OF. **Kiltankin Victory**, 9533, rd. (104); 3:1:46; bred by exhibitor; s. Kiltankin Jester, 7087, d. Berry Melba 13th, 29,237 A.R.
1336. ROGAN, E. N. **Park Vale Supreme**, Vol. 12, rd. rn. (80); 25:3:46; bred by exhibitor; s. Ennis Vale Supreme, 9281, d. Park Vale Melba, 45,968.
1337. TOMS, Mrs. M. B. **Lemon Grove Katanga**, 9559, rd. (788); 15:2:46; bred by C. R. Chittick, Jerrara, N.S.W.; s. Midlands Briton, 7184, d. Lemon Grove Princess 14th, 21,165.
- CLASS 206—Bull, 1 year old and under 18 months.** First prize, £5; second prize, £3; third prize, £1; fourth prize, Society's Ribbon.
1338. BROWN, L. **Highway Star**, 9457, rd. l. w. (8); 8:11:46; bred by R. Beer, Carlingford, Sydney; s. Camelot Viking, 7890, d. Highway Ruby, 51,095.
1339. CHITTICK, P. H. E. **Alne Bank Chance**, Vol. 12, rd. (215); 1:7:46; bred by G. E. Chittick, Gerringong, N.S.W.; s. Alne Bank Glen, 6449, d. Alne Bank Buttercup 43rd, 28,791 A.R.
1340. CHITTICK, P. H. E. **The Pines Nobel**, Vol. 12, rd. and w. (545); 3:11:46; bred by exhibitor; s. Lemon Grove Challenge, 8365, d. The Pines Tessie 10th, 47,409.
1341. DEPARTMENT OF AGRICULTURE, N.S.W. (Grafton). **Grafton Mirage**, Vol. 12, rd. and w., (251); 6:11:46; bred by exhibitors; s. Alfa Vale Monition, 5438, d. Grafton Princess, 36,942 A.R.
1342. DUDGEON, H., AND SON. **Parkview Prospector**, Vol. 12, rd. and w. (946); 25:12:46; bred by exhibitors; s. Parkview Celebrity, 9771, d. Parkview Rose 9th, 39,058 A.R.
1343. HADDIN, J. H. **Tralee Bogart**, Vol. 12, rd. (75); 24:10:46; bred by Clarke Bros., St. Ives, Sydney; s. Tralee Dandy, 10,029, d. Leumeah Pretty Maid 12th, 45,051.
1344. HAMMOND, J. E., AND SONS. **Oakey Vale Supreme**, 9743, rd. l. w. (401); 4:12:46; bred by exhibitors; s. Oakey Vale Highland Laddie, 6053, d. Rosehill Gwen 2nd, 32,927.
1345. HAMMOND, J. E., AND SONS. **Oxleigh Victor**, 9761, rd. l. w. (147); 4:7:46; bred by P. and R. Allan, Richmond, N.S.W.; s. Parkview Ensign, 5106 A.R., d. Marks' Villa Eva 8th, 26,421.
1346. HAMMOND, J. E., AND SONS. **Tree View Superb**, 10,028, rd. l. w. (14); 30:7:46; bred by G. C. Lee, Wingham, N.S.W.; s. Lyndon Romeo, 8396, d. Tree View Rose, 33,588, A.R.

LIVESTOCK INSURANCE.—Claims paid promptly on Proof of Death.—YORKSHIRE INSURANCE CO., LTD., 14 Spring St., Sydney. The Farmers' Company.

Sixty Years' Experience in Trusteeship

The administration of pastoral estates today calls for the service of experts who as well as being experienced in the management of all types of land interests are specially trained to deal with present day conditions in marketing, investment, taxation and modern business.

PERMANENT TRUSTEE COMPANY

offers your Estate the benefit of this experience backed by integrity and financial stability and through its permanence, uninterrupted administration until the completion of the Trust.

The Company's Pastoral Inspector is available to report regularly on all country properties under its control.

Write for a free explanatory
booklet.

BOARD OF DIRECTORS:

A. E. Bond, Chairman
F. H. Way, Vice-Chairman
Cecil H. Doyle
F. W. Hixson, O.B.E. V.D.
G. Moncrieff Barron, O.B.E., M.B.Ch.M.,
F.R.A.C.S.
J. R. Faviell

Manager - - - - N. L. Shaw
Asst. Manager - C. N. P. Whittle

Permanent Trustee Company OF N.S.W. LTD.

23-25 O'Connell Street, Sydney.

1347. HEUSTON, P. A., AND SON. *Glencoe Celebration*, Vol. 12, rd. (549); 10:11:46; bred by P. A. Heuston, Singleton, N.S.W.; s. Fairholm Gem's Pride, 5309, d. *Glencoe Elsie* 3rd, 36,747.
1348. HEUSTON, P. A., AND SON. *Glencoe Triumph*, Vol. 12, rd. (522); 23:9:46; bred by P. A. Heuston, Singleton, N.S.W.; s. *Glenlawn Macarthur*, 8177, d. *Glencoe Myra* 7th, 25,320 A.R.
1349. KEELER, L. R. *Waitara Mariner*, 10,066, rd. (8); 22:9:46; bred by Waitara Foundling Home, Waitara, Sydney; s. *Glencoe Guardsman*, 6902, d. *Camelot Midgeon* 3rd, 35,359.
1350. McBARON, M. M., AND SON. *Riverview Progress*, Vol. 12, rd. and w. (326); 15:12:46; bred by exhibitors; s. *Sunny View Royal Locket*, 8702, d. *Riverview Princess* 81st, 53,239.
1351. N.S.W. POLICE-CITIZENS BOYS' CLUB (CAMP MACKAY). *Oxleigh Colonel*, Vol. 12, rd. (144); 8:7:46; bred by P. and R. Allan, Richmond, N.S.W.; s. *Parkview Ensign*, 5106 A.R., d. *Tabbagong Beauty* 34th, 33,394.
1352. SMITH AND BIRD. *Rosehill Melba's Prince*, 9867, rd. (583); 13:8:46; bred by exhibitors; s. *Rosehill Majesty*, 6188, d. *Newstead Melba* 7th, 32,326 A.R.

CLASS 207—Bull Call, 3 months old and under 12 months. First prize, £5; second prize, £3; third prize, £1; fourth prize, Society's Ribbon. £2 10s. of the prize money has been presented by Animal Health Products Pty., Ltd., 66 Shepherd-st., Chippendale, Sydney. Manufacturers of A. H. P. balanced rations for pigs and cattle.

1353. ALLAN, P. AND R. *Oxleigh Emblem*, rn. (177); 8:3:47; bred by exhibitors; s. *Oxleigh Royal*, 9760, d. *Tabbagong Gracie* 19th, 40,306.
1354. ALLAN, P. AND R. *Oxleigh Majesty*, rd. (165); 3:3:47; bred by exhibitors; s. *Parkview Ensign*, 5106 A.R., d. *Tabbagong Ruth* 27th, 33,406.
1355. CHILD WELFARE DEPARTMENT OF N.S.W. *Berry Schoolmaster*, rn. (207); 18:1:47; bred by exhibitor; s. *Swanlea Monitor*, 5297, d. *Berry Marigold* 6th, 41,973 A.R.
1356. CHITTICK, C. R. *Alne Bank Perfection*, rd. l. w. (236); 1:2:47; bred by G. E. Chittick, Gerringong, N.S.W.; s. *Alne Bank Glen*, 6449, d. *Alne Bank Dorothy* 12th, 34,166 A.R.
1357. CHITTICK, C. R. *Lemon Grove Ethel's Renown*, rd. (852); 9:6:47; bred by exhibitor; s. *Midlands Briton*, 7184, d. *Lemon Grove Ethel* 21st, 31,592.
1358. CHITTICK, C. R. *Lemon Grove Headlight*, rd. (853); 6:6:47; bred by exhibitor; s. *Sunny View Re-Echo*, 5274, d. *Lemon Grove Flora* 2nd, 21,155.

1359. CHITTICK, G. A. *Alne Bank Victor*, rd. and w. (263); 15:5:47; bred by G. E. Chittick, Gerringong, N.S.W.; s. *Parkview Factor*, 5107, d. *Alne Bank Buttercup* 83rd, 48,428.
1360. CHITTICK, G. E. *Alne Bank Bounty*, rd. and w. (231); 17:1:47; bred by exhibitor; s. *Alne Bank Glen*, 6449, d. *Alne Bank Fairy* 28th, 41,405 A.R.
1361. CHITTICK, G. E. *Alne Bank Glamis*, rd. (286); 1:8:47; bred by exhibitor; s. *Alne Bank Colin*, 8942, d. *Alne Bank Dorothy* 7th, 23,382.
1362. CHITTICK, G. E. *Alne Bank Northcott*, rd. and w. (248); 14:4:47; bred by exhibitor; s. *Alne Bank Glen*, 6449, d. *Alne Bank Crummy* 22nd, 48,432 A.R.
1363. CHITTICK, P. *Lemon Grove Phillip*, rd. (849); 29:5:47; bred by C. R. Chittick, Jerrara, N.S.W.; s. *Midlands Briton*, 7184, d. *Lemon Grove Strawberry* 15th, 51,734.
1364. DEPARTMENT OF AGRICULTURE, N.S.W. (Grafton) *Grafton Luclus*, rd. (268); 24:2:47; bred by exhibitors; s. *Alfa Vale Monition*, 5438, d. *Coral Grange Duchie* 16th, 29,865 A.R.
1365. DEPARTMENT OF AGRICULTURE, N.S.W. (Grafton) *Grafton Monitor*, rd. and w. (280); 13:6:47; bred by exhibitor; s. *Alfa Va's Monition*, 5438, d. *Cowra Delight*, 35,787.
1366. DOWNES, A. W. *Roo View Royal Salute*, rd. and w. (33); 16:4:47; bred by exhibitor; s. *Lemon Grove Gay Lad*, 8369, d. *The Hill Josephine* 16th, 40,479.
1367. DOWNES, A. W. *Roo View Royal Standard*, rd. and w. (34); 7:3:47; bred by exhibitor; s. *Lemon Grove Gay Lad*, 8369, d. *The Hill Shamrock* 3rd, 28,149.
1368. DOWNES, A. W. *Roo View Togo*, rd. and w. (36); 26:6:47; bred by exhibitor; s. *Lemon Grove Gay Lad*, 8369, d. *Greyleigh Gem* 101st, 25,481.
1369. DUDGEON, H., AND SON. *Parkview Designer*, rd. (974); 3:4:47; bred by exhibitors; s. *Parkview Rose's Design*, 8542, d. *Parkview Beauty* 32nd, 45,972 A.R.
1370. DUDGEON, H., AND SON. *Parkview Favour*, rd. and w. (966); 18:3:47; bred by exhibitors; s. *Parkview Celebrity*, 9771, d. *Parkview Favourite* 5th, 32,491 A.R.
1371. DUDGEON, H., AND SON. *Parkview Justice*, rd. and w. (961); 3:3:47; bred by exhibitors; s. *Parkview Celebrity*, 9771, d. *Parkview Rose* 75th, 27,091 A.R.
1372. EVERSON, D. V., AND SON. *The Corals Rosetta's Prince*, rn. (483); 16:3:47; bred by exhibitors; s. *The Corals Gentle's Prince*, Vol. 12, d. *The Corals Rosetta* 7th, 47,295 A.R.
1373. EVERSON, D. V., AND SON. *The Corals Shamrock's Renown*, rn. (459); 30:3:47; bred by exhibitors; s. *Park Vale Renown*, 8521, d. *The Corals Shamrock* 5th, 33,467 A.R.
1374. HADDIN, J. H. *Cranbrook Excelsior*, rn. (85); 3:6:47; bred by exhibitor; s. *Sunny Vale Domino*, 8688, d. *Hambledon Hill Melba*, 50,981.
1375. HAMMOND, J. E., AND SONS. *Oakey Vale Franklin*, rd. (409); 29:4:47; bred by exhibitors; s. *Oakey Vale Bonnie Boy*, 9737, d. *Fairholm Elsie* 8th, 43,509.
1376. McBARON, M. M., AND SON. *Riverview Dampier*, rd. and w. (329); 6:3:47; bred by exhibitors; s. *Sunny View Royal Locket*, 8702, d. *Riverview Dolly* 25th, 32,838 A.R.
1377. McBARON, M. M., AND SON. *Riverview Len*, rd. and w. (3280); 5:3:47; bred by exhibitors; s. *Riverview Duco*, 6175, d. *Riverview Lily* 35th, 32,854 A.R.
1378. MAHER, O. *Marell Attlee*, rd. (238); 16:5:47; bred by exhibitor; s. *Parkview Security*, 9783, d. *Marell Flower* 8th, 45,237.
1379. MOFFITT BROS. *Leumeah Sensation*, rd. (120); 19:4:47; bred by exhibitors; s. *Lemon Grove Rob Roy*, 7119, d. *Mayfield Tot* 20th, 31,848.
1380. O'KEEFFE, D., ESTATE OF. *Kiltankin Jasper*, rd. (126); 15:1:47; bred by exhibitor; s. *Kiltankin Jester*, 7087, d. *Kiltankin Camellia* 13th, 51,549.
1381. RICHARDSON BROS. *Tabbagong Excelsior*, rd. (701); 5:2:47; bred by exhibitors; s. *Parkview Gentleman*, 8534, d. *Tabbagong Beauty* 32nd, 33,393 A.R.

CLASS 208—(Special Prizes)—Progeny of one bull. Progeny to consist of one male and three females, three years old and over, not necessarily bred or owned by the owner of the bull; to be selected from exhibits in general classes. Names of breeder and owner of the bull and progeny must be stated on the certificate of entry. The sire will not be judged. First prize, £5; second prize, £2; third prize, Society's Ribbon.

1382. CHITTICK, C. R. (*Sunny View Re-Echo*, 5274).

1383. DUDGEON, H., AND SON. (*Parkview Ensign*, 5106 A.R.).

1384. RICHARDSON BROS. (*Parkview Ensign*, 5106 A.R.).

1384A. RICHARDSON BROS.

CLASS 209—(Special Prizes)—Progeny of one bull. Progeny to consist of one male and three females, under three years old, not necessarily bred or owned by the owner of the bull; to be selected from exhibits in general classes. Names of breeder and owner of the bull and progeny must be stated on the certificate of entry. The sire will not be judged. First prize, £4; second prize, £2; third prize, £1.

1385. ALLAN, P. AND R. (*Parkview Ensign*, 5106 A.R.).

1386. CHILD WELFARE DEPARTMENT OF N.S.W. (*Berry Cheerful*, 6539).

1387. CHITTICK, G. E. (*Alne Bank Glen*, 6449).

1388. DOWNES, A. W. (*Lemon Grove Gay Lad*, 8369).

1389. DUDGEON, H., AND SON. (*Parkview Celebrity*, 9771).

Show Animals covered for 14 days, including Transit to and from Farm. YORKSHIRE INSURANCE CO., LTD. Office on G round. Essentially the Farmers' Office.

LIVESTOCK INSURANCE—Transit Sea or Rail—Any Part of the World—YORKSHIRE INSURANCE CO., LTD. The Farmers' Company.

Sec. 2—CATTLE—Australian Illawarra Shorthorns (Continued), Ayrshires.

- 1390. DUDGEON, H., AND SON. (Parkview Rose's Design, 8542).
- 1391. HEUSTON, P. A., AND SON. (Fairholm Gem's Pride, 9309).
- 1392. McBARON, M. M., AND SON. (Riverview Duco, 6175).
- 1393. O'KEEFFE, D., ESTATE OF. (Kiltankin Jester, 7087).
- 1394. RICHARDSON BROS.

CLASS 210 (Special Prizes)—£7 7s., for Group of Australian Illawarra Shorthorn cattle, bred by exhibitor, group to be selected from exhibits in general classes and to consist of nine animals, viz.:—One bull, two years old and over; two bulls under two years old and six females, any age. First prize, £4 4s.; second prize, £2 2s.; third prize, £1 1s.

- 1395. CHILD WELFARE DEPARTMENT OF N.S.W.
- 1396. CHITTICK, C. R.
- 1397. CHITTICK, G. E.
- 1398. DUDGEON, H., AND SON.
- 1399. HEUSTON, P. A., AND SON.
- 1400. McBARON, M. M., AND SON.
- 1401. O'KEEFFE, D., ESTATE OF.
- 1402. RICHARDSON BROS.

THE "PETERS ICE CREAM" MOST SUCCESSFUL EXHIBITORS.

(Special Prizes)—£15, viz.: First prize, £7; second prize, £5; third prize, £2; fourth prize, £1, presented by Peters Ice Cream Pty., Ltd., 140 George-st., Redfern, Sydney, for the most successful exhibitors in the Australian Illawarra Shorthorn Section. The award shall be determined as follows:—for the five highest awards in each class points shall be allocated on the basis of 5, 4, 3, 2, and 1. Should there be fewer than five awards in any one class, the points shall be on the said basis in order of merit. In addition, there shall be 3 points for Champion, 2 for Reserve Champion, 2 for Junior Champion, and 1 for Reserve Junior Champion. The exhibitors gaining the highest number of points shall be the winners. In the event of two or more exhibitors securing an equal number of points for first, second, or third places, the exhibitor gaining the greatest number of first prizes shall receive the award.

AYRSHIRES.

Judge: N. J. Mann, "Crescent Farm," Broxburn, Q'ld.
 Associate: D. Blow, "Lawnside," Foxground, N.S.W.
 Stewards: J. H. Fairfax (Chief), A. Walmsley (Paraders' Selector), G. Birdsall, J. Angus, R. E. Warby.

All adult animals must have been finally accepted for registration in a herd book recognised by the R.A.S.

YORKSHIRE INSURANCE CO., LTD., 14 Spring St., Sydney.—Branches and Agencies throughout the World. Live Stock, Fire, Marine & Accident.

Sec. 2—CATTLE—Ayrshires (Continued).

- 1410. McINTOSH, F. A. Woodside Park Narcissus, 36,874, br. and w. (117); 28:7:40; bred by exhibitor; s. Woodside Park Luere, 11,087, d. Denbigh Narcissus, 33,465.
- 1411. McINTOSH, F. A. Woodside Park Posy, 37,764, br. and w. (146); 28:7:41; bred by exhibitor; s. Woodside Park Winsome's Monitor, 11,454, d. Denbigh Posetta, 32,221.

CLASS 212—Cow, 4 years old and under 5 years, in milk. First prize, £7; second prize, £4; third prize, £2; fourth prize, Society's Ribbon; of the prize money £8 is presented by Meggitt, Ltd., Oil Cake Manufacturers, Asbestos House, York and Barrack-sts., Sydney.

- 1412. McINTOSH BROS. Denbigh Neat, Vol. 40, br. and w. (305); 30:10:43; bred by exhibitor; s. Denbigh Pilot, 11,711, d. Denbigh Nora, 34,474.
- 1413. McINTOSH, F. A. Woodside Park Janice, Vol. 40, br. and w. (201); 10:2:43; bred by exhibitor; s. Woodside Park Linguist, 11,086, d. Denbigh Just It, 31,292.
- 1414. O'DONNELL, R. J. Alandale Betty, Vol. 39, w. and br. (360); 5:7:43; bred by exhibitor; s. Myola Jean's Monarch, 10,567, d. Olive Dale Berry, 31,663.

CLASS 213—Cow, 3 years old and under 4 years, in milk. First prize, £7; second prize, £4; third prize, £2; fourth prize, Society's Ribbon.

- 1415. ANDERSON, C. E. Ayrshire Park Laura 2nd, Vol. 40, br. and w. (299); 16:11:44; bred by exhibitor; s. Myola Victory, 11,417, d. Ayrshire Park Laura, 36,031.
- 1416. GODDARD, J. H., AND SONS. Inverurie Heatherbelle, 37,363, br. and w. (226); 11:12:44; bred by exhibitors; s. Inverurie Jock, 11,382, d. Inverurie Blue Belle, 30,700.
- 1417. LARTER BROS. Beltana Pam, Vol. 40, br. and w. (136); 10:2:44; bred by exhibitors; s. Myola Bonnie Bruce, 10,790, d. Beltana Peaceful, 36,934.
- 1418. McINTOSH BROS. Denbigh Bridesmaid, Vol. 39, br. and w. (346); 26:4:44; bred by exhibitor; s. Denbigh Nero, 11,859, d. Denbigh Berta, 37,087.
- 1419. McINTOSH, F. A. Woodside Park Whinflower, Vol. 40, br. and w. (50); 20:1:44; bred by exhibitor; s. Woodside Park Masterpiece, 11,655, d. El Rimal Winsome, 26,056.
- 1420. NOBBS, J. W. Glengowrie Sunshadow, 39,493, br. and w. (297); 24:12:44; bred by A. Facey and Sons, Millicent, S.A.; s. Glengowrie Jean's Baron, 11,549, d. Glengowrie Sunshade 3rd, 25,005.
- 1421. O'DONNELL, R. J. Alandale Wildflower, Vol. 40, w. and br. (398); 7:7:44; bred by exhibitor; s. Benbecula Oscar, 11,292, d. Alandale Winnetta, 35,989.

CLASS 214 (Special Prizes)—£15, presented by Peters Ice Cream Pty., Ltd., 140 George-st., Redfern, Sydney, for Cow, 5 years old and over, in milk or dry, which has, at any time, gained a State or Overseas Official Government Certificate to the effect that she has reached or exceeded her age butter-fat standard at time of official test for 273 days, or a longer recognised period in the case of cows imported from Overseas. An Official Certificate for a test completed after the closing date of entries and prior to judging day will be accepted. No allowance will be made to animals whose production figures exceed the recognised standard.

- Should an exhibit be of insufficient breed type the Judge shall withhold the prize. First prize, £12; second prize, £3; third prize, Society's Ribbon.
- 1422. ANDERSON, C. E. Ayrshire Park Laurel, 36,924, br. and w. (246); 15:7:41; bred by exhibitor; s. Myola Victory, 11,417, d. Ayrshire Park Linda, 19,477.
- 1423. McINTOSH BROS. Denbigh Ivy, Vol. 39, br. and w. (701); 15:4:39; bred by exhibitor; s. Denbigh Lord Lustre, 10,704, d. Denbigh Ida 3rd, 32,202.
- 1424. McINTOSH BROS. Denbigh Pym, 37,115, br. and w. (979); 28:3:41; bred by exhibitor; s. Denbigh Par, 10,906, d. Denbigh Pam's Girl, 34,475.
- 1425. McINTOSH, F. A. Varroville Milkmaid 4th, 36,794, br. and w. (270); 2:2:40; bred by A. J. Smith, Minto, N.S.W.; s. Glengowrie Peacemaker, 10,517, d. Varroville Milkmaid, 36,793.
- 1426. McINTOSH, F. A. Woodside Park Narcissus, 36,874, br. and w. (117); 28:7:40; bred by exhibitor; s. Woodside Park Luere, 11,087, d. Denbigh Narcissus, 33,465.
- 1427. McINTOSH, F. A. Woodside Park Posy, 37,764, br. and w. (146); 28:7:41; bred by exhibitor; s. Woodside Park Winsome's Monitor, 11,454, d. Denbigh Posetta, 32,221.

CLASS 215—Cow, under 3 years, in milk. First prize, £6; second prize, £4; third prize, £2; fourth prize, Society's Ribbon.

- 1428. CLARK, C. J. Epping Forest Letty, Vol. 40, br. and w. (779); 7:2:45; bred by exhibitor; s. Epping Forest Joan's Jem, 11,720, d. Epping Forest Prim 3rd, 34,525.
- 1429. CLARK, C. J. Epping Forest Persia, Vol. 40, br. and w. (792); 10:9:45; bred by exhibitor; s. Epping Forest Joan's Jem, 11,720, d. Epping Forest Plush, 32,337.
- 1430. LARTER BROS. Leafmore Miss Jean, Vol. 40, br. and w. (287); 12:7:45; bred by J. P. Ruhle, Oakley, Q'ld.; s. Myola Juggler, 11,604, d. Myola Miss Joan, 36,620.
- 1431. McINTOSH BROS. Denbigh Land Girl, Vol. 40, br. and w. (560); 14:9:45; bred by exhibitor; s. Denbigh Prince 2nd, 11,860, d. Denbigh Luckless, 37,109.

Live Stock Insured—Lowest Rates—Liberal Conditions. **YORKSHIRE INSURANCE CO., LTD., 14 Spring St., Sydney.**

I.H. DUDGEON & SON 104/105
 G.E. CHITTICK 51
 J. RICHARDSON 49

1456 GODDARD J.H. & SONS
 1460 McINTOSH BROS. FRODO LTD.
 1461 PROLOMY V. FR. CL. 219

Sec. 2—CATTLE—Ayrshires (Continued).

Railway Excursions
for the
Easter Holidays



● From Thursday, 25th March, until Easter Monday, 29th March, Special Excursion tickets (single fare for the return journey, subject to minimum fares) will be issued for travel within the Tourist Area shown below:—



The return portions of these tickets will be available for travel on Tuesday, 30th March.

● On Tuesday, 30th March (Children's Day at the Show) Special Excursion tickets will be issued to Sydney, or to any of the City Stations, from any Station within the Metropolitan Area, that is, from stations as far from Sydney as Otford (Illawarra), Camden (South), Kurrajong and Penrith (West), and Cowan (North). Children under 15 years of age will travel in that area for 6d.



FULL PARTICULARS OBTAINABLE
AT
RAILWAY OFFICE
BENT STREET, SHOWGROUND.

S. R. Nicholas,
Secretary for Railways.

LIVESTOCK INSURANCE—Transit Sea or Rail — Any Part of the World — YORKSHIRE INSURANCE CO., LTD. The Farmers' Company.

1432. McINTOSH BROS. Oakbank Lady Lux, Vol. 40, br. and w. (7); 20:5:45; bred by McNab Bros., Tullamarine, Vic.; s. Glengowrie Willie's Dairyman, 11,184, d. Oakbank Luxury, 35,736.
1433. McINTOSH, F. A. Hutton Elusive, Vol. 40, br. and w. (13); 27:8:45; bred by J. A. G. McNab, Tullamarine, Vic.; s. Oakbank Averno, 11,938, d. Hutton Effusive, 38,328.
1434. McINTOSH, F. A. Varroville Irene, Vol. 40, br. and w. (507); 7:6:45; bred by A. J. Smith, Minto, N.S.W.; s. Varroville Liberty, 11,815, d. Varroville Iris, Vol. 40.
1435. O'DONNELL, R. J. Alandale Fan, Vol. 40, br. and w. (410); 5:2:45; bred by exhibitor; s. Myola Jean's Monarch, 10,567, d. Alandale Fonce, 37,788.

CLASS 216 (Special Prizes)—£10, presented by Peters Ice Cream Pty., Ltd., 140 George-st., Redfern, Sydney, for Cow, under 5 years, in milk or dry. (Other conditions same as Class 214.) First prize, £7; second prize, £3; third prize, Society's Ribbon.

1436. ANDERSON, C. E. Ayrshire Park Miss Margaret, Vol. 39, br. and w. (271); 18:3:43; bred by exhibitor; s. Myola Victory, 11,417, d. Ayrshire Park Miss Satin, 31,959.
1437. GODDARD, J. H., AND SONS. Inverurie Heatherbelle, 37,363, br. and w. (226); 11:12:44; bred by exhibitors; s. Inverurie Jock, 11,382, d. Inverurie Blue Belle, 30,700.
1438. GODDARD, J. H., AND SONS. Inverurie Mary, 37,370, w. and br. (202); 23:2:44; bred by exhibitors; s. Inverurie Jock, 11,382, d. Inverurie Meg, 30,705.
1439. GODDARD, J. H., AND SONS. Inverurie Thistledown 2nd, 37,377, br. and w. (227); 16:1:45; bred by exhibitors; s. Inverurie Jock, 11,382, d. Donside Thistledown 2nd, 23,662.
1440. McINTOSH BROS. Denbigh Aspen, Vol. 40, br. and w. (411); 29:7:44; bred by exhibitor; s. Denbigh Par, 10,906, d. Denbigh Art, 38,041.
1441. McINTOSH BROS. Denbigh Neat, Vol. 40, br. and w. (305); 30:10:43; bred by exhibitor; s. Denbigh Pilot, 11,711, d. Denbigh Nora, 34,474.
1442. McINTOSH BROS. Denbigh Serena, Vol. 40, br. and w. (424); 12:9:44; bred by exhibitor; s. Denbigh Prince 2nd, 11,860, d. Denbigh Sylko, 35,355.
1443. McINTOSH, F. A. Benbecula Judy, Vol. 39, br. and w. (271); 20:6:43; bred by L. Holmes, Yarranlea, Q'ld.; s. Benbecula Tina's Willie, 11,119, d. Benbecula Julia, 36,047.

CLASS 217—Cow, 5 years old and over, in calf, dry. First prize, £5; second prize, £3; third prize, £1; fourth prize, Society's Ribbon.

1444. FACEY, A., AND SONS. Glengowrie Joy, Vol. 40, w. and b. (208); 28:9:40; bred by exhibitors; s. Glengowrie Jean's Willie, 10,315, d. Glengowrie Joyful, 29,500.

Sec. 2—CATTLE—Ayrshires (Continued).

1445. LARTER BROS. Crescent Farm Trousseau, 35,304, w. and br. (275); 3:11:40; bred by J. C. Mann, Yarranlea, Q'ld.; s. Crescent Farm Venture, 11,146, d. Crescent Farm Tribby, 28,231.
1446. McINTOSH BROS. Denbigh Ivy, Vol. 39, br. and w. (701); 15:4:39; bred by exhibitor; s. Denbigh Lord Lustre, 10,704, d. Denbigh Ida 3rd, 32,202.
1447. McINTOSH BROS. Denbigh Lustre 37th, 35,341, br. and w. (357); 16:6:36; bred by exhibitor; s. Denbigh Annie Scot, 9535, d. Denbigh Lustre 25th, 29,336.
1448. McINTOSH, F. A. Varroville Milkmaid 4th, 36,794, br. and w. (270); 2:2:40; bred by A. J. Smith, Minto, N.S.W.; s. Glengowrie Peacemaker, 10,517, d. Varroville Milkmaid, 36,793.
1449. McINTOSH, F. A. Woodside Park Winsome, 37,765, br. and w. (99); 5:3:40; bred by exhibitor; s. Denbigh Preface, 10,475, d. El Rinal Winsome, 26,056.
1450. ANDERSON, C. E. Ayrshire Park Miss Margaret, Vol. 39, br. and w. (271); 18:3:43; bred by exhibitor; s. Myola Victory, 11,417, d. Ayrshire Park Miss Satin, 31,959.
1451. McINTOSH BROS. Nether Craig Barbara (imp.—79,705, A.C.H.B.), br. and w. (774H); 27:10:43; bred by A. Cochrane and Sons, Kilmarnock, Scotland; s. Rottenrow Mascot (48,220, A.C.H.B.), d. Nether Craig Bliss (23,556, A.C.H.B.).
1452. McINTOSH, F. A. Benbecula Judy, Vol. 39, br. and w. (271); 20:6:43; bred by L. Holmes, Yarranlea, Q'ld.; s. Benbecula Tina's Willie, 11,119, d. Benbecula Julia, 36,047.
1453. O'DONNELL, R. J. Alandale Melody, Vol. 39, br. and w. (353); 1:6:43; bred by exhibitor; s. Myola Jean's Monarch, 10,567, d. Alandale Marnie, 35,060.
1454. PTOLEMY, V. Denbigh Lustre 55th, Vol. 40, br. and w. (264); 1:8:43; bred by McIntosh Bros., Denbigh, N.S.W.; s. Denbigh Jarl, 11,709, d. Denbigh Lustre 45th, 36,215.
1455. PTOLEMY, V. Yemlot Muriel, 38,771, br. and w. (86); 4:1:43; bred by exhibitor; s. Yemlot Lothar, 11,660, d. Yemlot Mabel, 30,152.
1456. GODDARD, J. H., AND SONS. Inverurie Mary, 37,370, w. and br. (202); 23:2:44; bred by exhibitors; s. Inverurie Jock, 11,382, d. Inverurie Meg, 30,705.
1457. LARTER BROS. Beltana Daisy, Vol. 40, br. and w. (136); 5:3:44; bred by exhibitors; s. Myola Bonnie Bruce, 10,790, d. Tabbagong Daphne 4th, 30,013.
1458. LARTER BROS. Beltana Violet 2nd, Vol. 40, br. and w. (140); 25:4:43; bred by exhibitors; s. Myola Bonnie Bruce, 10,790, d. Tabbagong Violet 4th, 36,757.
1459. McINTOSH BROS. Denbigh Aspen, Vol. 40, br. and w. (411); 29:7:44; bred by exhibitor; s. Denbigh Par, 10,906, d. Denbigh Art, 38,041.
1460. McINTOSH BROS. Denbigh Serena, Vol. 40, br. and w. (424); 12:9:44; bred by exhibitor; s. Denbigh Prince 2nd, 11,860, d. Denbigh Sylko, 35,355.
1461. PTOLEMY, V. Yemlot Lella, Vol. 40, br. and w. (95); 1:2:44; bred by exhibitor; s. Yemlot David, 10,631, d. Holm Park Ladybird 2nd, 34,064.
1462. PTOLEMY, V. Yemlot Pauline, Vol. 40, br. and w. (97); 3:3:44; bred by exhibitor; s. Yemlot David, 10,631, d. Yemlot Pixie, 27,981.
1463. ANDERSON, C. E. Ayrshire Park Promise 3rd, Vol. 40, br. and w. (313); 6:8:45; bred by exhibitor; s. Ayrshire Park Sterling, 11,830, d. Ayrshire Park Promise 2nd, 36,926.
1464. CLARK, C. J. Epping Forest Madeira, Vol. 40, br. and w. (785); 15:8:45; bred by exhibitor; s. Epping Forest Joan's Jem, 11,720, d. Epping Forest Topaz, 37,174.
1465. WITHDRAWN.
1466. FACEY, A., AND SONS. Glengowrie Flash Jean, Vol. 40, br. and w. (325); 1:11:45; bred by exhibitors; s. Glengowrie Flash Baron, 12,318, d. Glengowrie Miss Jean, 32,455.
1467. GODDARD, J. H., AND SONS. Inverurie Thistledown 2nd, 37,377, br. and w. (227); 16:1:45; bred by exhibitors; s. Inverurie Jock, 11,382, d. Donside Thistledown 2nd, 23,662.
1468. HAY-CARR, G. Epping Forest Avon, Vol. 40, br. and w. (788); 30:8:45; bred by C. J. Clark, Minto, N.S.W.; s. Epping Forest Joan's Jem, 11,720, d. Epping Forest Lady Jane, 37,169.
1469. LARTER BROS. Beltana Joyce, Vol. 40, br. and w. (160); 10:4:45; bred by exhibitors; s. Myola Bonnie Bruce, 10,790, d. Tabbagong Joyce 3rd, 36,756.
1470. McINTOSH BROS. Denbigh Passion, Vol. 40, br. and w. (550); 27:7:45; bred by exhibitor; s. Glengowrie Peacemaker, 10,517, d. Denbigh Portia, 32,220.

LIVESTOCK INSURED on the Ground by the YORKSHIRE INSURANCE CO., LTD., at its Office there.

Sec. 2—CATTLE—Ayrshires (Continued).

1471. McINTOSH BROS. Denbigh Whist, Vol. 40, br. and w. (485); 25:2:45; bred by exhibitor; s. Denbigh Ra, 11,861, d. Denbigh Wama, 38,082.
1472. McINTOSH, F. A. Varroville Jane 3rd, Vol. 40, br. and w. (468); 16:3:45; bred by A. J. Smith, Minto, N.S.W.; s. Glengowrie Lord Louis, 11,734, d. Varroville Jane 2nd, Vol. 40.
1473. O'DONNELL, R. J. Benbecula Lauren, Vol. 40, br. and w. (319); 7:10:45; bred by L. Holmes, Yarranlea, Q'ld.; s. Benbecula Marquis, 11,670, d. Benbecula Loraine, 36,937.
1474. PTOLEMY, V. Yemlot Clare, Vol. 40, br. and w. (100); 4:3:45; bred by exhibitor; s. Yemlot David, 10,631, d. Yemlot Eileen, 35,049.
- Champion Prize—£5. Sash, and Royal Easter Show Medallion, for the best Ayrshire cow or heifer exhibited. Prize money presented by N.S.W. Fresh Food and Ice Co., Ltd., Makers of the famous "Penguin" Ice Cream, Harbour-st., Sydney. Sash presented by The Ayrshire Cattle Herd Book Society of Australia (Federal Council).
- Reserve Champion—Society's Ribbon.
- (Special Prize)—£5, presented by Peters Ice Cream Pty., Ltd., 140 George-st., Redfern, Sydney, for the Champion or Reserve Champion Ayrshire Cow, provided that she has gained a State or Overseas Official Government Certificate to the effect that she has reached or exceeded her age butter-fat standard at time of official test for 273 days, or a longer recognised period in the case of cows imported from Overseas. An Official Certificate for a test completed after the closing date of entries and prior to judging day will be accepted. No allowance will be made to animals whose production figures exceed the recognised standard. In the event of both cows complying with these conditions the award will go to the Champion.
- CLASS 221—Cow or Heifer, 18 months old and under 2 years. First prize, £5; second prize, £3; third prize, £1; fourth prize, Society's Ribbon.
1475. CLARK, C. J. Epping Forest Grace, Vol. 40, br. and w. (798); 5:4:46; bred by exhibitor; s. Epping Forest Joan's Jem, 11,720, d. Epping Forest Hilda, 35,411.
1476. FACEY, A., AND SONS. Glengowrie Sapphire, br. and w. (343); 10:3:46; bred by exhibitors; s. Glengowrie Lord Byron, 11,550, d. Glengowrie Satinbird, 39,489.
1477. GODDARD, J. H., AND SONS. Inverurie Isobel, Vol. 39, br. and w. (208); 29:4:46; bred by exhibitors; s. Inverurie Jock, 11,382, d. Myola Isobel, Vol. 39.
1478. LARTER BROS. Beltana Ella 4th, Vol. 40, br. and w. (170); 6:1:46; bred by exhibitors; s. Myola Joss, Vol. 39, d. Tabbagong Ella 2nd, 37,682.
1479. LARTER BROS. Beltana Josie 3rd, Vol. 40, br. and w. (176); 10:4:46; bred by exhibitors; s. Myola Joss, Vol. 39, d. Beltana Josie, Vol. 39.
1480. McINTOSH BROS. Denbigh Birdie, Vol. 40, br. and w. (620); 16:4:46; bred by exhibitor; s. Denbigh Kilt, Vol. 39, d. Denbigh Bridesmaid, Vol. 39.
1481. McINTOSH BROS. Denbigh Gentle 46th, Vol. 40, br. and w. (625); 21:4:46; bred by exhibitor; s. Denbigh Legend, Vol. 39, d. Denbigh Gentle 33rd, Vol. 39.
1482. McINTOSH, F. A. Woodside Park Lorna Doon, Vol. 40, br. and w. (311); 25:1:46; bred by exhibitor; s. Woodside Park Lincoln, 12,198, d. Varroville Lady Joy, 36,792.
1483. O'DONNELL, R. J. Alandale Valerie 2nd, Vol. 40, br. and w. (443); 2:1:46; bred by exhibitor; s. Myola Perfection, 11,936, d. Benbecula Mist, 31,983.
1484. PTOLEMY, V. Yemlot Ellen, br. and w. (105); 13:1:46; bred by exhibitor; s. Yemlot David, 10,631, d. Grafton Ellen 2nd, 28,524.
1485. PYE, J. E. Winvale Lustre, Vol. 39, br. and w. (9); 5:6:46; bred by exhibitor; s. Winvale Theodore, 12,194, d. Denbigh Lustre 46th, 38,064.
- CLASS 222—Heifer, 12 months old and under 18 months. First prize, £5; second prize, £3; third prize, £1; fourth prize, Society's Ribbon.
1486. ANDERSON, C. E. Ayrshire Park Linda 4th, Vol. 40, br. and w. (326); 2:7:46; bred by exhibitor; s. Myola Victory, 11,417, d. Ayrshire Park Linda, 19,477.
1487. FACEY, A., AND SONS. Glengowrie Jennie, br. and w. (363); 18:11:46; bred by exhibitors; s. Glengowrie Lord Byron, 11,550, d. Glengowrie Lady Jean 2nd, 38,202.
1488. GODDARD, J. H., AND SONS. Inverurie Belle 4th, Vol. 40, br. and w. (295); 26:10:46; bred by exhibitors; s. Inverurie Jock, 11,382, d. Inverurie Belle, 33,744.
1489. LARTER BROS. Beltana Miss Dorothy, Vol. 40, br. and w. (183); 2:7:46; bred by exhibitors; s. Myola Joss, Vol. 39, d. Beltana Dorothy, 36,928.
1490. LINDSAY, A. Horsley Mist 2nd, br. l. w. (328); 4:7:46; bred by exhibitor; s. Pakenham Park Lucky Lad, Vol. 39, d. Horsley Mist, Vol. 40.
1491. McINTOSH BROS. Denbigh Overjoy, Vol. 40, br. and w. (709); 25:11:46; bred by exhibitor; s. Denbigh Prince 2nd, 11,860, d. Denbigh Oakleaf, Vol. 40.
1492. McINTOSH, F. A. Varroville Lady Grace 4th, Vol. 40, br. and w. (524); 4:7:46; bred by A. J. Smith, Minto, N.S.W.; s. Varroville Good Lad, Vol. 40, Varroville Lady Grace, 30,983.
1493. NOBBS, J. W. Croxton Prospect, Vol. 40, br. and w. (27); 18:7:46; bred by exhibitor; s. Croxton Rodborough, Vol. 39, d. Epping Forest Prospect, 34,527.

In Foal Mares, 30 days from act of Foaling or 12 months. YORKSHIRE INSURANCE CO., LTD., Yorkshire House, 14 Spring St., Sydney. The Farmers' Company.

Sec. 2—CATTLE—Ayrshires (Continued).

1494. O'DONNELL, R. J. Alandale Ila, br. and w. (471); 14:10:46; bred by exhibitor; s. Myola Jollity's Jamie, 12,148, d. Alandale Isabel 2nd, Vol. 39.
1495. PTOLEMY, V. Yemlot Edith, br. and w. (111); 3:7:46; bred by exhibitor; s. Denbigh Trumpeter, Vol. 39, d. Yemlot Eud, 38,766.
1496. PTOLEMY, V. Yemlot Mavis, br. and w. (112); 16:9:46; bred by exhibitor; s. Denbigh Trumpeter, Vol. 39, d. Yemlot Martha, 38,770.
1497. PYE, J. E. Winvale Ada, Vol. 40, br. and w. (12); 11:12:46; bred by exhibitor; s. Denbigh Prince 2nd, 11,860, d. Denbigh Apricot, Vol. 39.
- CLASS 223—Heifer Calf, 3 months old and under 12 months. First prize, £5; second prize, £3; third prize, £1; fourth prize, Society's Ribbon.
1498. ANDERSON, C. E. Ayrshire Park Miss Margaret 3rd, Vol. 40, br. and w. (334); 8:4:47; bred by exhibitor; s. Ayrshire Park Linda's Victory, Vol. 40, d. Ayrshire Park Miss Margaret, Vol. 39.
1499. CLARK, C. J. Epping Forest Sheer, Vol. 40, br. and w. (822); 1:5:47; bred by exhibitor; s. Epping Forest Joan's Jem, 11,720, d. Epping Forest Style, 27,163.
1500. CLARK, C. J. Epping Forest Spider, Vol. 40, br. and w. (821); 20:4:47; bred by exhibitor; s. Epping Forest Captain, Vol. 39, d. Epping Forest Questing, Vol. 39.
1501. FACEY, A., AND SONS. Glengowrie Velvet, br. and w. (383); 16:3:47; bred by exhibitors; s. Glengowrie Lord Byron, 11,550, d. Glengowrie Virtuous, Vol. 40.
1502. HAY-CARR, G. Carogeroo Alpha, br. and w. (1); 6:10:47; bred by exhibitor; s. Epping Forest Winston, Vol. 40, d. Epping Forest Gypsy, Vol. 40.
1503. HAY-CARR, G. Denbigh Gentle 56th, br. and w. (818); 10:11:47; bred by McIntosh Bros., Narellan, N.S.W.; s. Denbigh Len, 12,050, d. Denbigh Gentle 39th, Vol. 40.
1504. HAY-CARR, G. Epping Forest Maidenhair, br. and w. (843); 7:10:47; bred by C. J. Clark, Minto, N.S.W.; s. Epping Forest Captain, Vol. 39, d. Epping Forest Lois, Vol. 39.
1505. LARTER BROS. Beltana Grace 3rd, br. and w. (196); 12:3:47; bred by exhibitors; s. Myola Jollity Duke, Vol. 39, d. Beltana Grace, 36,929.
1506. LARTER BROS. Beltana Lady Jean 3rd, br. and w. (304); 26:4:47; bred by exhibitors; s. Myola Tarzan, 11,937, d. Beltana Lady Jean, Vol. 39.
1507. McINTOSH BROS. Denbigh Amapola, br. and w. (761); 8:5:47; bred by exhibitor; s. Denbigh Ra, 11,861, d. Denbigh Bertha, 34,455.
1508. McINTOSH BROS. Denbigh Sequel, br. and w. (743); 3:4:47; bred by exhibitor; s. Denbigh Prince Mac, Vol. 40, d. Denbigh Serena, Vol. 40.
1509. McINTOSH, F. A. Woodside Park Lady Love, br. and w. (377); 16:4:47; bred by exhibitor; s. Woodside Park Lincoln, 12,198, d. Varroville Lady Joy, 36,792.
1510. McINTOSH, F. A. Woodside Park Narelle, br. and w. (382); 10:4:47; bred by exhibitor; s. Woodside Park Lincoln, 12,198, d. Woodside Park Narcissus, 36,874.
1511. NOBBS, J. W. Croxton Lulta, br. and w. (35); 2:6:47; bred by exhibitor; s. Croxton Rodborough, Vol. 39, d. Croxton Rita, 36,190.
1512. O'DONNELL, R. J. Alandale Jollity 2nd, br. and w. (486); 5:3:47; bred by exhibitor; s. Oakbank Excellent 2nd, 11,032, d. Myola Jollity 11th, Vol. 39.
1513. O'DONNELL, R. J. Alandale Wince, w. and br. (491); 22:4:47; bred by exhibitor; s. Inverurie Jock, 11,382, d. Alandale Wishing, Vol. 39.
1514. PTOLEMY, V. Yemlot Leeanna, br. and w. (119); 1:9:47; bred by exhibitor; s. Denbigh Trumpeter, Vol. 39, d. Yemlot Lena, 38,768.
1515. PTOLEMY, V. Yemlot Prinny, br. and w. (118); 10:3:47; bred by exhibitor; s. Denbigh Trumpeter, Vol. 39, d. Yemlot Precious, 38,775.
- (Special Prize)—The James Pritchard Breeders' Trophy, value £5 5s., presented by the Ayrshire Cattle Herd Book Society of Australasia (N.S.W. Branch), Endeavour House, 33 Macquarie Place, Sydney, for the best exhibit in Classes 220, 221, and 222, bred and owned by exhibitor.
- (Special Prizes)—The T. W. Lindsay Memorial Prize, £3 3s., presented by the Ayrshire Cattle Herd Book Society of Australasia (N.S.W. Branch), Endeavour House, 33 Macquarie Place, Sydney, for the cow with the best udder, bred and owned by exhibitor, to be selected from exhibits in general classes. First prize, £2 2s.; second prize, £1 1s.; third prize, Society's Ribbon.
- CLASS 224—(Special Prizes)—Pen of 3 Cows, 3 years old or over, to be selected from exhibits in general classes. First prize, £3; second prize, £2; third prize, £1.
1516. ANDERSON, C. E.
1517. LARTER BROS.
1518. McINTOSH BROS.
1519. McINTOSH BROS.
1520. McINTOSH, F. A.
1521. O'DONNELL, R. J.
- CLASS 225—(Special Prizes)—Pen of 3 cows or heifers, under 3 years old, to be selected from exhibits in general classes. First prize, £3; second prize, £2; third prize, £1.
1522. ANDERSON, C. E.
1523. CLARK, C. J.
1524. FACEY, A., AND SONS.
1525. GODDARD, J. H., AND SONS.
1526. LARTER BROS.

YORKSHIRE INSURANCE CO., LTD. — Claims paid by the Company exceed £56,000,000. Insurances effected on Live Stock up to any sum.

Sec. 2—CATTLE—Ayrshires (Continued).

1527. McINTOSH BROS.
1528. McINTOSH, F. A.
1529. O'DONNELL, R. J.
1530. PTOLEMY, V.

CLASS 226—Bull, 4 years old and over. First prize, £8; second prize, £4; third prize, £2. Prize money presented by Dairy Farmers' Co-op. Milk Co., Ltd., 700 Harris-st., Ultimo, Sydney.

1531. HAY-CARR, G. Epping Forest Winston, Vol. 40, br. and w. (720); 2:7:43; bred by C. J. Clark, Minto, N.S.W.; s. Glengowrie Jemidar, 10,512, d. Epping Forest Maid, 32,330.
1532. LARTER BROS. Myola Tarzan, 11,937, br. and w. (248); 3:5:42; bred by R. M. Anderson, Pittsworth, Q'ld.; s. Holm Park Bonnie Duke, 11,566, d. Myola Jollity 5th, 35,710.
1533. LINDSAY, A. Pakenham Park Lucky Lad, Vol. 39, br. and w. (61); 8:12:43; bred by E. F. Alloid, Pakenham, Vic.; s. Dwarroon Royal Count, 11,863, d. Dwarroon Radiance, 37,143.
1534. McINTOSH BROS. Denbigh Pilot, 11,711, br. and w. (844); 13:3:40; bred by exhibitor; s. Denbigh Lord Lustre, 10,704, d. Denbigh Pam, 23,647.
1535. McINTOSH, F. A. Castle Clanyard Come Along (imp.), Vol. 40, br. and w. (11,941); 1:1:44; bred by R. McDowall, Drummore, Scotland; s. Rottenrow Mascot, 48,220, d. Nether Craig Juliana, 93,183.
1536. McINTOSH, F. A. Woodside Park Prefix, 11,453, br. and w. (112); 10:7:40; bred by exhibitor; s. Ayrshire Park Premier 2nd, 10,644, d. Denbigh Posetta, 32,221.
1537. NUNN, H. Canobolas Chancellor, Vol. 40, br. and w. (6); 16:2:41; bred by exhibitor; s. Grafton Lancelot, 767, d. Bathurst Pixie, 30,195.

CLASS 227—Bull, 3 years old and under 4 years. First prize, £6; second prize, £4; third prize, £2.

1538. FITZPATRICK, B. G. Epping Forest David, Vol. 40, br. and w. (760); 1:12:44; bred by C. J. Clark, Minto, N.S.W.; s. Epping Forest Joan's Jem, 11,720, d. Epping Forest Fashion, 28,342.
1539. LARTER BROS. Myola Jollity Duke, Vol. 39, br. and w. (305); 20:5:44; bred by R. M. Anderson, Pittsworth, Q'ld.; s. Holm Park Bonnie Duke, 11,566, d. Myola Jollity, 28,726.
1540. McINTOSH BROS. Epping Forest Brown Baron, 12,059, br. and w. (750); bred by C. J. Clark, Minto, N.S.W.; s. Epping Forest Joan's Jem, 11,720, d. Epping Forest Refined, 35,429.
1541. MOSSIG, L. Beltana Mercury, Vol. 40, br. and w. (145); 26:8:44; bred by Larter Bros., Barry, N.S.W.; s. Myola Bonnie Bruce, 10,790, d. Tabbagong May 2nd, 37,685.

1542. O'DONNELL, R. J. Oakbank Ethics, Vol. 40, br. and w. (43); 14:11:44; bred by McNab Bros., Tullamarine, Vic.; s. Oakbank Jamie Agam, 11,610, d. Oakbank Eothen, 24,167.

CLASS 228—Bull, 2 years old and under 3 years. First prize, £6; second prize, £3; third prize, £2.

1543. ANDERSON, C. E. Iona Jollity Prince, Vol. 40, br. and w. (1); 30:11:45; bred by R. B. Bates, Brisbane; s. St. Christopher's Willie, 12,168, d. Myola Jollity 3rd, 33,895.
1544. CLARK, C. J. Epping Forest Alexander, Vol. 40, br. and w. (796); 5:9:45; bred by exhibitor; s. Epping Forest Joan's Jem, 11,720, d. Epping Forest Actress, 37,165.
1545. FACEY, A., AND SONS. Glengowrie Baron Again, 12,317, br. and w. (182); 6:7:45; bred by exhibitors; s. Glengowrie Jean's Baron, 11,549, d. Glengowrie Lady Bess, 39,481.
1546. McINTOSH BROS. Denbigh Neon 2nd, Vol. 40, br. and w. (530); 6:7:45; bred by exhibitor; s. Glengowrie Peacemaker, 10,517, d. Denbigh Nan, 37,112.
1547. PTOLEMY, V. Woodside Park Spitfire, Vol. 40, br. and w. (300); 6:7:45; bred by F. A. McIntosh, Berry, N.S.W.; s. Woodside Park Lincoln, 12,198, d. Woodside Park Silver, 35,027.

Champion Prize—£5, Sash, and Royal Easter Show Medallion, for the best Ayrshire bull exhibited. Prize money presented by N.S.W. Fresh Food and Ice Co., Ltd., Makers of the famous "Penguin" Ice Cream, Harbour-st., Sydney. Sash presented by The Ayrshire Cattle Herd Book Society of Australasia (Federal Council).

Reserve Champion—Society's Ribbon.

(Special Prizes)—£10, presented by Peters Ice Cream Pty., Ltd., 140 George-st., Redfern, Sydney, of which £5 is allocated for the Champion and Reserve Champion Bull, provided in each case the dam has gained an Official Lactation Certificate as stated in the conditions of "Peters" Special Prize for the Champion and Reserve Champion Cow.

CLASS 229—Bull, 18 months old and under 2 years. First prize, £5; second prize, £3; third prize, £1; fourth prize, Society's Ribbon.

1548. ANDERSON, C. E. Ayrshire Park Peacemaker, Vol. 40, br. and w. (323); 28:5:46; bred by exhibitor; s. Ayrshire Park Sterling, 11,830, d. Ayrshire Park Poppy 10th, 37,834.
1549. LARTER BROS. Leafmore Peer, w. and rd. (52); 4:3:46; bred by J. P. Ruhle, Oakey, Q'ld.; s. Myola Perfection, 11,936, d. Leafmore Deborah 2nd, 36,551.
1550. LINDSAY, A. Horsley Lad, Vol. 40, br. and w. (306); 25:3:46; bred by exhibitor; s. Pakenham Park Lucky Lad, Vol. 39, d. Horsley Levett, 37,334.

Sec. 2—CATTLE—Ayrshires (Continued).

1551. McINTOSH, F. A. Woodside Park Nightshade, br. and w. (338); 1:6:46; bred by exhibitor; s. Woodside Park Masterpiece, 11,655, d. Woodside Park Narcissus, 36,874.

CLASS 230—Bull, 12 months old and under 18 months. First prize, £5; second prize, £3; third prize, £1; fourth prize, Society's Ribbon.

1552. FACEY, A., AND SONS. Glengowrie Baron Bold, rd. and w. (212); 18:10:46; bred by exhibitors; s. Glengowrie Baron Landlord, 11,545, d. Glengowrie Lady Bess, 39,481.
1553. FACEY, A., AND SONS. Glengowrie Minstrel Boy, w. and br. (203); 1:10:46; bred by exhibitors; s. Glengowrie Federation 2nd, 11,732, d. Glengowrie Margery 3rd, 38,211.
1554. FACEY, A., AND SONS. Glengowrie Sinbad, br. and w. (216); 17:11:46; bred by exhibitors; s. Glengowrie Lord Byron, 11,550, d. Glengowrie Snow, 38,216.
1555. O'DONNELL, R. J. Alandale Major 2nd, Vol. 40, w. and br. (462); 3:7:46; bred by exhibitor; s. Oakbank Execic 2nd, 11,032, d. Alandale Melody, Vol. 39.
1556. PTOLEMY, V. Yemlot Roland, br. and w. (39); 31:7:46; bred by exhibitor; s. Yemlot David, 10,631, d. Denbigh Rosewalk, 28,296.

CLASS 231—Bull Calf, 3 months old and under 12 months. First prize, £5; second prize, £3; third prize, £1; fourth prize, Society's Ribbon.

1557. CLARK, C. J. Epping Forest Alex, Vol. 40, br. and w. (838); 8:7:47; bred by exhibitor; s. Epping Forest Joan's Jem, 11,720, d. Epping Forest Actress, 37,165.
1558. FACEY, A., AND SONS. Glengowrie Sydney Bob, br. and w. (224); 4:4:47; bred by exhibitors; s. Glengowrie Lord Byron, 11,550, d. Glengowrie Bernice 2nd, 39,473.
1559. LARTER BROS. Beltana Peacemaker, br. and w. (198); 15:4:47; bred by exhibitors; s. Myola Joss, Vol. 39, d. Beltana Peaceful, 36,934.
1560. LINDSAY, A. Horsley Lucre, br. and w. (327); 20:3:47; bred by exhibitor; s. Pakenham Park Lucky Lad, Vol. 39, d. Horsley Leigh, Vol. 39.
1561. LINDSAY, A. Horsley Tidy Boy, br. and w. (329); 24:5:47; bred by exhibitors; s. Pakenham Park Lucky Lad, Vol. 39, d. Horsley Thistle, Vol. 40.
1562. McINTOSH BROS. Denbigh Beacon, br. and w. (763); 9:5:47; bred by exhibitor; s. Denbigh Gowan, 11,152, d. Denbigh Begonia, 33,450.
1563. McINTOSH, F. A. Woodside Park Nightwatch, br. and w. (362); 3:3:47; bred by exhibitor; s. Woodside Park Wally, Vol. 40, d. Woodside Park Nancy, Vol. 39.
1564. NOBBS, J. W. Croxton Gowrie, br. and w. (18); 21:4:47; bred by exhibitor; s. Glengowrie Marshall, d. Glengowrie Sunshadow, 39,493.

(Special Prize)—"The John E. Clark" Breeders' Trophy, value £5 5s., presented by the Ayrshire Cattle Herd Book Society of Australasia (N.S.W. Branch), Endeavour House, 33 Macquarie Place, Sydney, for the best exhibit in Classes 229, 230, and 231, bred and owned by exhibitor.

CLASS 232—(Special Prizes)—Progeny of one bull. Progeny to consist of one male and three females, under three years old, not necessarily bred or owned by the owner of the bull; to be selected from exhibits in general classes. Names of breeder and owner of the bull and progeny must be stated on the certificate of entry. The sire will not be judged. First prize, £5; second prize, £2; third prize, Society's Ribbon.

1565. CLARK, C. J. (Epping Forest Joan's Jem, 11,720).
1566. FACEY, A., AND SONS. (Glengowrie Lord Byron, 11,550).
1567. LARTER BROS. (Myola Joss, Vol. 39).
1568. McINTOSH, F. A. (Woodside Park Lincoln, 12,198).

CLASS 233—(Special Prizes)—Progeny of one bull. Progeny to consist of one male and three females, three years old and over, not necessarily bred or owned by the owner of the bull; to be selected from exhibits in general classes. Names of breeder and owner of the bull and progeny must be stated on the certificate of entry. The sire will not be judged. First prize, £5; second prize, £2; third prize, Society's Ribbon.

1569. LARTER BROS. (Myola Bonnie Bruce, 10,790).

CLASS 234—(Special Prizes)—£10 10s., presented by the Ayrshire Cattle Herd Book Society of Australasia (N.S.W. Branch), Endeavour House, 33 Macquarie Place, Sydney, for the best group of Ayrshire Cattle; group to be selected from exhibits in general classes, viz.:—One bull, 2 years old or over; one bull under 2 years old; one cow, 3 years old or over; one cow or heifer, 2 years old and under 3 years; one heifer, under 2 years. First prize, Cup, value £8 8s.; second prize, Cup, value £2 2s.; third prize, Society's Ribbon; fourth prize, Society's Ribbon.

1570. ANDERSON, C. E.
1571. CLARK, C. J.
1572. FACEY, A., AND SONS.
1573. LARTER BROS.
1574. McINTOSH BROS.
1575. McINTOSH, F. A.
1576. O'DONNELL, R. J.
1577. PTOLEMY, V.

Sec. 2—CATTLE—Ayrshires (Continued), Jerseys.

THE "PETERS ICE CREAM" MOST SUCCESSFUL EXHIBITORS.

(Special Prizes)—£15, viz.: First prize, £7; second prize, £5; third prize, £2; fourth prize, £1; presented by Peters Ice Cream Pty., Ltd., 140 George-st., Redfern, Sydney, for the most successful exhibitors in the Ayrshire Section. The award shall be determined as follows:— for the five highest awards in each class, points shall be allocated on the basis of 5, 4, 3, 2, and 1. Should there be fewer than five awards in any one class, the points shall be on the said basis in order of merit. In addition, there shall be 3 points for Champion, 2 for Reserve Champion, 2 for Junior Champion, and 1 for Reserve Junior Champion. The exhibitors gaining the highest number of points shall be the winners. In the event of two or more exhibitors securing an equal number of points for first, second or third places, the exhibitor gaining the greatest number of first prizes shall receive the award.

1. McIN TOSH BROS. 61 PTS.
2. LARTEA BROS. 50 "
3. RA. MCIMRSH. 42 "
4. A. FACEY 33 "

JERSEYS.

Judge:
S. Larbalestier, Brungle-rd., Tumut, N.S.W.
Associate:
W. Fotheringham, Junr., "Glenyarra," Wingham, N.S.W.

Stewards:
A. Howie (Chief), R. Watson-Hewett (Paraders' Selector), N. Reading, J. A. Nivison, M. J. Raper.

All adult animals must have been finally accepted for registration in a herd book recognised by the R.A.S. of N.S.W., and proof of registration must accompany all entries for the Show. All animals not of age (six months) for registration must be the progeny of registered sires and dams and definitely recorded in the calf register; proof of the foregoing must accompany all entries for the Show.

On Sunday afternoon, 30th March, all animals entered in the Jersey classes will be inspected for identification by an official appointed by the N.S.W. Branch of the Australian Jersey Herd Society.

For particulars of the Jersey Stud Book of Australia, apply to Branch Secretaries: G. C. Somerville, Endeavour House, 33 Macquarie Place, Sydney; L. Monod, Temple Court, Collins-st., Melbourne; H. J. Finnis, 7 Pirie-st., Adelaide; J. B. Marshall, 18 William-st., Perth; A. J. Stewart, 15 St. John-st., Launceston.

CHAMPIONS, 1940-41, 1947.

- BULL—**
1940 Navua Pty., Ltd., Navua Volunteer (imp. in dam) 12,393.
1941 Navua Pty., Ltd., Dreamer's Hamptonne Star (imp.), 12,884.
1942-46 Show abandoned owing to war conditions.
1947 E. S. Rowntree, Manuden Oxford Premier, 17,744.

- COW—**
1940 Navua Pty., Ltd., Cambraie Olinda's Girl (imp.), 46,867.
1941 Navua Pty., Ltd., Navua Lassie Belle, 41,239.
1942-46 Show abandoned owing to war conditions.
1947 E. S. Rowntree, Belgonia Design's Lady, 42,918.

CLASS 235—Cow, 5 years old and over, in milk: First prize, £7; second prize, £4; third prize, £2; fourth prize, Society's Ribbon.

1578. BROAD, R. C. Grangelea Romance, 86,635, wh. (433); 15:10:41; bred by Mrs. A. A. Broad, Sutton Grange, Vic.; s. Grangelea Denis, 17,534, d. Grangelea Remembrance, 76,591.
1579. BROWN, C. Wollingurry Ginger Bread, 79,671, wh. (686); 22:8:40; bred by exhibitor; s. Wollingurry Royal Chief, 16,203, d. Wollingurry Brown Bread 2nd, 69,746.
1580. CHEGWIDDEN, E., ESTATE OF. Austral Park Oregon, 97,146, bkn. (140); 19:4:42; bred by exhibitor; s. Austral Park Oxford Blue, 11,321, d. Austral Park Cypress, 42,807.
1581. CHEGWIDDEN, E., ESTATE OF. Sunnyridge Diamond 2nd, 95,902, wh. (153); 6:12:41; bred by J. J. Butler, Barrengarry, N.S.W.; s. Sunnyridge Columbus, 18,083, d. Leigh Jewel 4th, 40,654.
1582. CHEGWIDDEN, E., ESTATE OF. Sunnyridge Oxford Jewel, 95,906, wh. (156); 10:6:42; bred by J. J. Butler, Barrengarry, N.S.W.; s. Sunnyridge Oxford Blue, 18,084, d. Sunnyridge Jewel 2nd, 79,013.
1583. DEPARTMENT OF AGRICULTURE, N.S.W. (Yanco). Yanco Minaret, 96,929, wh. (353); 29:10:42; bred by exhibitor; s. Navua Sultan (imp. in dam), 12,391, d. Yanco Minnie 39th, 84,736.
1584. GRAHAM AND ARMSTRONG. Belle Vue Honour, 97,283, wh. (98); 21:7:39; bred by Estate of R. F. Graham, Larga, N.S.W.; s. Woodside Margie's Jester, 8282, d. Belle Vue Molly Bawn 2nd, 56,356.
1585. GRAHAM AND ARMSTRONG. Belle Vue Survive 3rd, 4860, wh. (B86); 12:1:41; bred by Estate of R. F. Graham, Larga, N.S.W.; s. Anemone's Lily Oxford (imp.), 10,269, d. Belle Vue Survive, 70,290.
1586. GREENAWAY, R. Austral Park Oxford Vasilika, 65,228, wh. (92); 26:1:37; bred by E. Chegwidden, Berry, N.S.W.; s. Austral Park Oxford Blue, 11,321, d. Austral Park Chene, 38,712.
1587. GREENAWAY, R. Valley Farm Anemone's Belle, 89,431, bkn. (134); 26:3:41; bred by P. V. Payne, Upper Lansdowne, N.S.W.; s. Glen Iris Anemone's Noble, 12,684, d. Valley Farm Doreen, 46,559.
1588. JERSEY FARMS. Beechlands Flower Lass (imp. N.Z.), 100,824, wh. (V30); 1:10:42; bred by A. Moreland and Sons, Cambridge, N.Z.; s. Royalist Dreaming Lad (imp. —112,987, N.Z.J.H.B.), d. Beechlands Red Flower (163,802, N.Z.J.H.B.).

YORKSHIRE INSURANCE CO., LTD.—All Classes of Insurance Effected. Fire, Workers' Compensation, Crops, Fencing, etc. Yorkshire House, 14 Spring St., Sydney.



Be sure to see at the Show this year "Blytheswood Stud" and "Oran Park Stud" exhibits. It is to be remembered that last year the "Oran Park Stud" took many prizes ("Blytheswood Stud" was not exhibited).

also been transferred to Dapto. Over the past year specially selected Stock of other leading studs have been added.

Both these Studs are now being conducted at Dapto. The original Blytheswood stock and selected cows and heifers from Mr. J. K. Taylor's Manuden Stock have

The Dapto property is very well equipped in really beautiful country where it will be possible to improve the characteristics of the established "Blytheswood" and "Oran Park" strains.



Directors: A. R. Booth, M. I. Booth

Manager: Stan Taylor
Herdsmen: Bill Unicomb

Selling Agents For "BLYTHESWOOD STUD" and "ORAN PARK STUD", Dapto, N.S.W. Tel. Dapto 76.

Sec. 2—CATTLE—Jerseys (Continued).

1589. KAMERUKA ESTATE. Kameruka Peer's Elsa, 93,257, wh. (175); 12:6:41; bred by exhibitor; s. Brampton Golden Peer, 17,314, d. Kameruka Mystery Elsa, 57,920.
1590. KAMERUKA ESTATE. Kameruka Winsome Nell, 72,065, wh. (772); 20:6:37; bred by exhibitor; s. Hediwin (imp.), 11,281, d. Kameruka Golden Nell, 44,594.
1591. ODEWAHN, R. Sanvale Crystals, 88,921, bkn. (31); 1:12:40; bred by Sydney Sanitarium and Hospital, Wahroonga, Sydney; s. Sanvale Satisfaction, 15,127, d. Sanvale Crispette, 73,861.
1592. ROWE, C. A., AND MRS. Sunnyridge Homely, 100,307, wh. (146); 22:4:41; bred by J. J. Butler, Barrangarry, N.S.W.; s. Sunnyridge Columbus, 18,083, d. Sunnyridge Home Love 5th, 79,010.
1593. ROWNTREE, E. S. Belgonia Design's Peggy 13th, 51,702, bkn. (191); 13:10:34; bred by P. J. Maloney, Tongala, Vic.; s. Design's Ruler (imp.), 7804, d. Belgonia Peggy 6th, 29,117.
1594. ROWNTREE, E. S. Mount Violet Silver Echo, 94,574, wh. (239); 10:11:41; bred by Mrs. K. E. Powell, Thorpdale, Vic.; s. Marfield Gallant Lad, 17,751, d. Mount Violet Kyeema's Echo, 82,979.
1595. TAYLOR BROS. Manuden Vallant's Gwendoline, 94,060, wh. (712); 21:9:41; bred by J. K. Taylor, Tanja, Bega, N.S.W.; s. Navua Bowlina's Valiant (imp. in dam), 10,278, d. Manuden Gwendoline 5th, 49,383.
1596. BOOTH, A. R. Manuden Thorn's Spangle, 2622, wh. (794); 12:9:43; bred by J. K. Taylor, Tanja, Bega, N.S.W.; s. Manuden Brown Thorn, 17,737, d. Manuden Spangle 2nd, 49,404.
1597. CHEGWIDDEN, E., ESTATE OF. Sunnyridge Oxford Loveliness, 3763, bkn. (180); 13:12:43; bred by J. J. Butler, Barrangarry, N.S.W.; s. Sunnyridge Oxford Blue, 18,084, d. Sunnyridge Home Love 7th, 79,012.
1598. COCHRANE, R. AND C. C. Parrabel Brown Desdemona, 3504, wh. (r14); 16:9:43; bred by R. Cochrane, Bega, N.S.W.; s. Parrabel Cuning Oxford, 17,939, d. Parrabel Brown Sweep, 83,400.
1599. COCHRANE, T. L. Warrawong Blueberry, 4142, wh. (O130); 10:8:43; bred by T. A. Cochrane, Barrangarry, N.S.W.; s. Austral Park Double Blue, 19,281, d. Brushgrove Blueberry, 90,946.
1600. DEPARTMENT OF AGRICULTURE, N.S.W. (Hawkesbury). Richmond Begonia 2nd, 100,008, bkn. (544); 4:10:43; bred by exhibitor; s. Richmond Judge, 20,070, d. Richmond Begonia, 88,687.
1601. DEPARTMENT OF AGRICULTURE, N.S.W. (Yanco). Yanco Mavis, 100,775, wh. (394); 28:8:43; bred by exhibitor; s. Navua Sultan (imp. in dam), 12,391, d. Yanco Minnie 20th, 69,867.
1602. GRAHAM AND ARMSTRONG. Belle Vue Bright, Vol. 35, wh. (F12); 27:3:43; bred by Estate of R. F. Graham, Largs, N.S.W.; s. Belle Vue General, 10,381, d. Belle Vue Brilliant 3rd, 85,137.
1603. GREY, T. The Meadows Silvermine, Vol. 35, wh. (22); 25:12:43; bred by exhibitor; s. Evadne Sea King, 19,541, d. The Meadows Golden Columbine, 79,165.
1604. JERSEY FARMS. Lyndhurst Luette, 2501, wh. (729); 25:4:43; bred by W. J. Rankin, Bangalow, N.S.W.; s. Jerseylea Maybelle's Prince, 18,656, d. Lyndhurst Lizette, 87,543.
1605. KAMERUKA ESTATE. Kameruka Sovereign's Maid, 2187, bkn. (393); 1:4:43; bred by exhibitor; s. Trinity Royal Sovereign, 20,222, d. Kameruka Morning's Maid, 77,023.
1606. ROWNTREE, E. S. Shepstone Silent Sleeper, 100,228, bkn. (82); 23:12:43; bred by O. Hann, 58 Margaret-st., Sydney; s. Shepstone Royal Ruler, 19,076, d. Shepstone Prometheus' Signa, 88,955.
1607. SALWAY, H. I. Wilgo Rosette, 100,661, wh. (154); 5:1:43; bred by exhibitor; s. Manuden Leda's King, 10,875, d. Wilgo Wistful Fancy, 64,906.
1608. SMITH, E. V. Hill Park Draconis Royal, 1838, bkn. (107); 5:11:43; bred by exhibitor; s. Navua Draconis Royalist, 17,840, d. Englemere Nerida, 1307.
1609. BOOTH, A. R. Manuden Flowing Goldie, 7545, wh. (812); 8:5:44; bred by J. K. Taylor, Tanja, Bega, N.S.W.; s. Manuden Brown Thorn, 17,737, d. Manuden Flowing Gold 2nd, 73,081.
1610. CHEGWIDDEN, E., ESTATE OF. Austral Park Nodette, 142, wh. (175); 20:5:44; bred by exhibitor; s. Austral Park Nice Lad, 17,204, d. Austral Park Odette, 84,935.
1611. COCHRANE, R. AND C. C. Parrabel Batman's Vanilla, 8273, wh. (r38); 28:8:44; bred by R. Cochrane, Bega, N.S.W.; s. Richmond Batman, 20,050, d. Parrabel Vanilla Crest, 88,501.
1612. COCHRANE, T. L. Warrawong Blue's Queen, 9181, wh. (142); 20:3:44; bred by T. A. Cochrane, Barrangarry, N.S.W.; s. Austral Park Double Blue, 19,281, d. Parrabel Glory's Queen, 95,088.
1613. GREENAWAY, R. Oxley Betty, 3250, bkn. (143); 14:3:44; bred by exhibitor; s. Austral Park Blue Lad, 18,264, d. Oxley Lady Betty, 95,021.
1614. JERSEY FARMS. Lyndhurst Confidence, 2491, wh. (753); 3:1:44; bred by W. J. Rankin, Bangalow, N.S.W.; s. Austral Park K.C., 18,267, d. Lyndhurst Assurance, 82,529.

LIVESTOCK INSURANCE.—Claims paid promptly on Proof of Death.—YORKSHIRE INSURANCE CO., LTD., 14 Spring St., Sydney. The Farmers' Company.

Sec. 2—CATTLE—Jerseys (Continued).

1615. SALWAY, H. I. Wilgo Silver, 9323, wh. (206); 29:8:44; bred by exhibitor; s. Wilgo Gay Piece, 21,394, d. Wilgo Silver Maid, 100,662.
1616. TAYLOR BROS. Galtee Sweet Egretta, 6215, bkn. (22); 24:9:44; bred by exhibitors; s. Manuden Sweetbread's Valiant, 20,954, d. Navua Dreaming Egretta, 73,080.
1617. BROAD, R. C. Grangelea Romance, 86,635, wh. (433); 15:10:41; bred by Mrs. A. A. Broad, Sutton Grange, Vic.; s. Grangelea Denis, 17,534, d. Grangelea Remembrance, 76,591.
1618. BROAD, R. C. Grangelea Viola, 66,769, wh. (335); 26:9:37; bred by Mrs. A. A. Broad, Sutton Grange, Vic.; s. Grangelea Daffodil's Airo, 7675, d. Grangelea Velvet 2nd, 53,026.
1619. CHEGWIDDEN, E., ESTATE OF. Austral Park Oracle, 84,940, bkn. (31); 18:2:38; bred by E. Chegwidden, Berry, N.S.W.; s. Austral Park Oxford Blue, 11,321, d. Austral Park Royal Easter, 60,356.
1620. CHEGWIDDEN, E., ESTATE OF. Sunnyridge Diamond 2nd, 95,902, wh. (153); 6:12:41; bred by J. J. Butler, Barrangarry, N.S.W.; s. Sunnyridge Columbus, 18,083, d. Leigh Jewel 4th, 40,654.
1621. DEPARTMENT OF AGRICULTURE, N.S.W. (Hawkesbury). Richmond Hellish 2nd, 83,642, wh. (387); 31:5:41; bred by exhibitor; s. New England Digger, 15,883, d. Richmond Relish, 63,953.
1622. GREENAWAY, R. Austral Park Oxford Vasilika, 65,228, wh. (92); 26:1:37; bred by E. Chegwidden, Berry, N.S.W.; s. Austral Park Oxford Blue, 11,321, d. Austral Park Chene, 38,712.
1623. GREENAWAY, R. Oxley Buttercup 3rd, 95,014, bkn. (90); 20:3:42; bred by exhibitor; s. Austral Park Blue Lad, 18,264, d. Oxley Lady Grace, 54,605.
1624. GREENAWAY, R. Valley Farm Anemone's Belle, 89,431, bkn. (134); 26:3:41; bred by P. V. Payne, Upper Lansdowne, N.S.W.; s. Glen Iris Anemone's Noble, 12,684, d. Valley Farm Doreen, 46,559.
1625. GREY, T. The Meadows Golden Chic, 74,140, wh. (300); 16:1:37; bred by exhibitor; s. Woodside Golden Count (imp. in dam), 9143, d. The Meadows Dapple, 46,395.
1626. GREY, T. The Meadows Lapwing, 8893, wh. (13L0); 1:3:42; bred by exhibitor; s. The Meadows Loyalist, 18,107, d. The Meadows Bopoop, 79,160.
1627. JERSEY FARMS. Beechlands Flower Lass (imp. N.Z.), 100,824, wh. (V30); 1:10:42; bred by A. Moreland and Sons, Cambridge, N.Z.; s. Royalist Dreaming Lad (imp.—112,987, N.Z.J.H.B.), d. Beechlands Red Flower (163,802, N.Z.J.H.B.).
1628. KAMERUKA ESTATE. Kameruka Hediwin's Velveta, 72,038, wh. (681); 26:9:36; bred by exhibitor; s. Hediwin (imp.), 11,281, d. Kameruka Masterpiece's Velveta, 32,148.
1629. KAMERUKA ESTATE. Kameruka Peer's Elsa, 93,257, wh. (175); 12:6:41; bred by exhibitor; s. Brampton Golden Peer, 17,314, d. Kameruka Mystery Elsa, 57,920.
1630. KAMERUKA ESTATE. Kameruka Winsome Nell, 72,065, wh. (772); 20:6:37; bred by exhibitor; s. Hediwin (imp.), 11,281, d. Kameruka Golden Nell, 44,594.
1631. ROWE, C. A., AND MRS. Bridestowe Petunia, 90,812, wh. (537); 31:8:42; bred by Hicks Bros., Prospect, N.S.W.; s. Headlands Sybil's Sultan, 17,573, d. Bridestowe Emblem, 65,609.
1632. ROWE, C. A., AND MRS. Sunnyridge Homely, 100,307, wh. (146); 22:4:41; bred by J. J. Butler, Barrangarry, N.S.W.; s. Sunnyridge Columbus, 18,083, d. Sunnyridge Home Love 5th, 79,010.
1633. ROWNTREE, E. S. Belgonia Design's Lady, 42,918, bkn. (151); 15:7:32; bred by P. J. Maloney, Tongala, Vic.; s. Design's Ruler (imp.), 7804, d. Preston Lady Capture 2nd, 25,604.
1634. ROWNTREE, E. S. Belgonia Design's Peggy 13th, 51,702, bkn. (191); 13:10:34; bred by P. J. Maloney, Tongala, Vic.; s. Design's Ruler (imp.), 7804, d. Belgonia Peggy 6th, 29,117.
1635. ROWNTREE, E. S. Mount Violet Silver Echo, 94,574, wh. (239); 10:11:41; bred by Mrs. K. E. Powell, Thorpdale, Vic.; s. Marfield Gallant Lad, 17,751, d. Mount Violet Kyeema's Echo, 82,979.
1636. TAYLOR BROS. Manuden Vallant's Gwendoline, 94,060, wh. (712); 21:9:41; bred by J. K. Taylor, Tanja, Bega, N.S.W.; s. Navua Bowlina's Valiant (imp. in dam), 10,278, d. Manuden Gwendoline 5th, 49,383.

Show Animals covered for 14 days, including Transit to and from Farm. YORKSHIRE INSURANCE CO., LTD. Office on Ground. Essentially the Farmers' Office.

Sec. 2—CATTLE—Jerseys (Continued).

- CLASS 239** (Special Prizes)—£10, presented by Peters Ice Cream Pty., Ltd., 140 George-st., Redfern, Sydney, for Cow, under 5 years, in milk or dry. (Other conditions same as Class 238.) First prize, £7; second prize, £3; third prize, Society's Ribbon.
1637. BROAD, R. C. Grangelea Royal Bell 2nd, 92,688; wh. (467); 1:10:43; bred by Mrs. A. A. Broad, Sutton Grange, Vic.; s. Grangelea Upcast, 18,564, d. Grangelea Royal Bell, 86,637.
1638. CHEGWIDDEN, E., ESTATE OF. Sunnyridge Oxford Loveliness, 3763, bkn. (180); 13:12:43; bred by J. J. Butler, Barrangarry, N.S.W.; s. Sunnyridge Oxford Blue, 18,084, d. Sunnyridge Home Love 7th, 79,012.
1639. COCHRANE, T. L. Warrawong Blueberry, 4142, wh. (O130), 10:8:43; bred by T. A. Cochrane, Barrangarry, N.S.W.; s. Austral Park Double Blue, 10,281, d. Brushgrove Blueberry, 90,946.
1640. COCHRANE, T. L. Warrawong Blue's Charm, 9180, bkn. (141); 30:11:43; bred by T. A. Cochrane, Barrangarry, N.S.W.; s. Austral Park Double Blue, 19,281, d. Parrabel Glory's Charm, 95,085.
1641. COCHRANE, T. L. Warrawong Blue's Queen, 9181, wh. (142), 20:3:44; bred by T. A. Cochrane, Barrangarry, N.S.W.; s. Austral Park Double Blue, 19,281, d. Parrabel Glory's Queen, 95,088.
1642. DEPARTMENT OF AGRICULTURE, N.S.W. (Hawkesbury). Richmond Begonia 2nd, 100,008, bkn. (544); 4:10:43; bred by exhibitor; s. Richmond Judge, 20,070, d. Richmond Begonia, 88,687.
1643. DEPARTMENT OF AGRICULTURE, N.S.W. (Hawkesbury). Richmond Pendant 3rd, 100,027, bkn. (521); 23:3:43; bred by exhibitor; s. Richmond Volunteer, 15,080, d. Richmond Pendant, 68,876.
1644. DEPARTMENT OF AGRICULTURE, N.S.W. (Yanco). Yanco Mavis, 100,775, wh. (394); 28:8:43; bred by exhibitor; s. Navua Sultan (imp. in dam), 12,391, d. Yanco Minnie 20th, 69,867.
1645. GREENAWAY, R. Oxley Betty, 3250, bkn. (143); 14:3:44; bred by exhibitor; s. Austral Park Blue Lad, 18,264, d. Oxley Lady Betty, 95,021.
1646. GREENAWAY, R. Oxley Betty Blue, 8231, bkn. (164); 6:2:45; bred by exhibitor; s. Austral Park Blue Lad, 18,264, d. Oxley Lady Betty, 95,021.
1647. GREY, T. The Meadows Lassie Queen, 3895, wh. (L54); 12:9:43; bred by exhibitor; s. The Meadows Limelight, 20,200, d. The Meadows Bonnie Queen, 96,105.
1648. GREY, T. The Meadows Silvermine, Vol. 35, wh. (22); 25:12:43; bred by exhibitor; s. Evadne Sea King, 19,541, d. The Meadows Golden Columbine, 79,165.
1649. JERSEY FARMS. Blytheswood Gloria, 97,402, bkn. (85); 18:10:43; bred by A. G. Wilson Pty., Ltd., Exeter, N.S.W.; s. Glen Iris Royal Gallant (imp. in dam), 13,433, d. Headlands Sybil's Gloria, 71,756.
1650. KAMERUKA ESTATE. Kameruka Peer's Moth, 2167, bkn. (531); 16:3:44; bred by exhibitor; s. Brampton Golden Peer, 17,314, d. Kameruka Mystery Moth, 77,030.
1651. KAMERUKA ESTATE. Kameruka Sovereign's Maid, 2187, bkn. (393); 1:4:43; bred by exhibitor; s. Trinity Royal Sovereign, 20,222, d. Kameruka Morning's Maid, 77,023.
1652. TAYLOR BROS. Gallee Sweet Egretta, 6215, bkn. (22); 24:9:44; bred by exhibitors; s. Manuden Sweetbread's Valiant, 20,954, d. Navua Dreaming Egretta, 73,080.
- CLASS 240** (Special Prizes)—For the best Cow or Heifer bred in Australia by exhibitor; to be selected from exhibits in general classes. First prize, £4; second prize, £2; third prize, Society's Ribbon; fourth prize, Society's Ribbon. Prize money presented by the Australian Jersey Herd Society (N.S.W. Branch), Endeavour House, 33 Macquarie Place, Sydney.
1653. BIRDSALL BROS. PTY., LTD.
1654. BROWN, C.
1655. BULLOCK, E. J.
1656. CHEGWIDDEN, E., ESTATE OF.
1657. CHEGWIDDEN, E., ESTATE OF.
1658. COCHRANE, R. AND C. C.
1659. DEPARTMENT OF AGRICULTURE, N.S.W. (Hawkesbury).
1660. DEPARTMENT OF AGRICULTURE, N.S.W. (Hawkesbury).
1661. DEPARTMENT OF AGRICULTURE, N.S.W. (Hawkesbury).
1662. DEPARTMENT OF AGRICULTURE, N.S.W. (Yanco).
1663. DEPARTMENT OF AGRICULTURE, N.S.W. (Yanco).
1664. GRAHAM AND ARMSTRONG.
1665. GRAHAM AND ARMSTRONG.
1666. GREENAWAY, R.
1667. GREENAWAY, R.
1668. GREENAWAY, R.
1669. GREY, T.
1670. JAMIESON, W.
1671. JERSEY FARMS.
1672. KAMERUKA ESTATE.
1673. KAMERUKA ESTATE.
1674. RIXON, P.
1675. ROWNTREE, E. S.
1676. SALWAY, H. I.
1677. SALWAY, H. I.
1678. SMITH, E. V.
1679. TAYLOR BROS.
- CLASS 241**—Cow, 2 years old and under 3 years, in milk. First prize, £6; second prize, £4; third prize, £2; fourth prize, Society's Ribbon.
1680. BENDRODT, J. C. Mimossia Gay Bopeep, 7784, wh. (128); 30:10:45; bred by Mrs. E. B. Slater, Bimbaya, N.S.W.; s. Springfield Oxford Governor, 22,349, d. Mimossia Bopeep, 2807.

LIVE STOCK INSURANCE—Transit Sea or Rail—Any Part of the World—YORKSHIRE INSURANCE CO., LTD.

Sec. 2—CATTLE—Jerseys (Continued).

1681. CHEGWIDDEN, E., ESTATE OF. Austral Park Oxford Fuzzy, 4654, bkn. (187), 2:1:45; bred by exhibitor; s. Austral Park Oxford Blue, 11,321, d. Woodside Park Curly Lass, 55,955.
1682. GRAHAM AND ARMSTRONG. Belle Vue Coulisse 4th, Vol. 35, wh. (K19); 30:7:45; bred by Estate of R. F. Graham, Largs, N.S.W.; s. Belle Vue Comrade, 16,322, d. Belle Vue Coulisse 2nd, 306.
1683. GRAHAM AND ARMSTRONG. Belle Vue Florida, Vol. 35, bkn. (K18); 23:7:45; bred by Estate of R. F. Graham, Largs, N.S.W.; s. Belle Vue General, 10,381, d. Belle Vue Floradora 3rd, 80,255.
1684. GREENAWAY, R. Oxley Betty Blue, 8231, bkn. (164); 6:2:45; bred by exhibitor; s. Austral Park Blue Lad, 18,264, d. Oxley Lady Betty, 95,021.
1685. JERSEY FARMS. Navua Sociable Ebils, 3059, bkn. (506); 20:3:45; bred by Navua Stud Farm, Grose Wold, N.S.W.; s. Navua Sociable Designer, 16,806, d. Navua Noble Ebils, 78,033.
1686. KAMERUKA ESTATE. Kameruka Royalist's Mayflower, Vol. 35, wh. (692); 4:9:45; bred by exhibitor; s. Belgonia Royalist, 17,265, d. Kameruka Viking's May, 82,042.
1687. SALWAY, H. I. Wilgo Oxford Rosalie, 9319, bkn. (234), 12:10:45; bred by exhibitor; s. Manuden Oxford Premier, 17,744, d. Wilgo Janette, 4247.
1688. SMITH, E. V. Opa's White Queen (imp.), 9494, bkn. (881), 5:6:45; bred by W. Garnier, St. Brelade, Jersey; s. Dreaming Master (7549, P.S.H.C., J.H.B.), d. Opa's May Belle (51,154, P.S.H.C., J.H.B.).
1689. SMITH, E. V. Sanvale Cunning Essie, 8654, bkn. (78), 20:7:45; bred by Sydney Sanitarium and Hospital, Wahroonga, Sydney; s. Erlwin Cunning Lad, 19,532, d. Tillowrie Essie, 84,218.
1690. TAYLOR BROS. Gallee Sweet June, Vol. 35, wh. (28); 19:1:45; bred by exhibitors; s. Manuden Sweetbread's Valiant, 20,954, d. Manuden Golden June, 94,038.
- CLASS 242**—Cow, 5 years old and over, in calf, dry. First prize, £7; second prize, £4; third prize, £2; fourth prize, Society's Ribbon.
1691. BIRDSALL BROS. PTY., LTD. Woodside Lee, 96,852, bkn. (278); 23:11:42; bred by exhibitor; s. Woodside Majestic Sinclair, 19,244, d. Woodside Sinclair's Calumet, 84,675.
1692. BROAD, R. C. Grangelea Viola, 66,769, wh. (335); 26:9:37; bred by Mrs. A. A. Broad, Sutton Grange, Vic.; s. Grangelea Daffodil's Airo, 7675, d. Grangelea Velvet 2nd, 53,026.
1693. CHEGWIDDEN, E., ESTATE OF. Austral Park Olivia, 97,145, bkn. (142), 23:5:42; bred by exhibitor; s. Austral Park Oxford Blue, 11,321, d. Woodside Park Aylmer, 55,933.
1694. CHEGWIDDEN, E., ESTATE OF. Austral Park Opportunity, 90,112, bkn. (84), 14:3:40; bred by exhibitor; s. Austral Park Oxford Blue, 11,321, d. Woodside Jester's Welcome, 46,782.
1695. CHEGWIDDEN, E., ESTATE OF. Austral Park Oracle, 84,940, bkn. (31), 18:2:38; bred by E. Chegwidden, Berry, N.S.W.; s. Austral Park Oxford Blue, 11,321, d. Austral Park Royal Easter, 60,356.
1696. DEPARTMENT OF AGRICULTURE, N.S.W. (Hawkesbury). Richmond Relish 2nd, 83,643, wh. (387); 31:5:41; bred by exhibitor; s. New England Digger, 15,883, d. Richmond Relish, 63,953.
1697. GRAHAM AND ARMSTRONG. Belle Vue Oxford's Geneva, 90,508, wh. (52); 11:1:39; bred by Estate of R. F. Graham, Largs, N.S.W.; s. Anemone's Lily Oxford (imp.), 10,269, d. Belle Vue Geneva 2nd, 51,733.
1698. GREENAWAY, R. Oxley Buttercup 3rd, 95,014, bkn. (96); 20:3:42; bred by exhibitor; s. Austral Park Blue Lad, 18,264, d. Oxley Lady Grace, 54,605.
1699. GREY, T. The Meadows Golden Chic, 74,140, wh. (300); 16:1:37; bred by exhibitor; s. Woodside Golden Count (imp. in dam), 9143, d. The Meadows Dapple, 46,395.
1700. GREY, T. The Meadows Lapwing, 8893, wh. (13LO); 1:3:42; bred by exhibitor; s. The Meadows Loyalist, 18,107, d. The Meadows Bopeep, 79,160.
1701. JAMIESON, W. Glenmale Inkerman's Maid, 92,449, wh. (46); 23:7:42; bred by exhibitor; s. Rosevale Inkerman's Hero, 18,025, d. Tellaraga Venetian Lady, 64,485.
1702. JERSEY FARMS. Beaulieu Unity (imp. N.Z.), 100,823, wh. (V16); 10:8:42; bred by G. Walker, Maunu, N.Z.; s. Beaulieu Sungold (101,199, N.Z.J.H.B.), d. Beaulieu Sunflower (139,535, N.Z.J.H.B.).
1703. JERSEY FARMS. Navua Elfa's Fillpail, 78,023; bkn. (008); 15:2:40; bred by Navua Pty., Ltd., Grose Wold, N.S.W.; s. Navua Volunteer (imp. in dam), 12,393, d. Elfa's Daffodil (imp.), 46,874.
1704. KAMERUKA ESTATE. Kameruka Hediwin's Velveta, 72,038, wh. (681); 26:9:36; bred by exhibitor; s. Hediwin (imp.), 11,281, d. Kameruka Masterpiece's Velveta, 32,148.
1705. KAMERUKA ESTATE. Kameruka Irish Rose, 67,283, bkn. (647); 14:7:36; bred by exhibitor; s. Hediwin (imp.), 11,281, d. Kameruka Miss Mavoureen, 57,918.
1706. ROWE, C. A., AND MRS. Bridestowe Petunia, 90,812, wh. (537); 31:8:42; bred by Hicks Bros., Prospect, N.S.W.; s. Headlands Sybil's Sultan, 17,573, d. Bridestowe Emblem, 65,609.

YORKSHIRE INSURANCE CO., LTD., 14 Spring St., Sydney.—Branches and Agencies throughout the World. Live Stock, Fire, Marine & Accident.

Sec. 2—CATTLE—Jerseys (Continued).

1707. ROWNTREE, E. S. **Belgonia Design's Lady**, 42,918, bkn. (151); 15:7:32; bred by P. J. Maloney, Tongala, Vic.; s. Design's Ruler (imp.), 7804, d. Preston Lady Capture 2nd, 25,604.
1708. ROWNTREE, E. S. **Shepstone Royal Peggy**, 83,900, wh. (22); 14:10:39; bred by O. Hann, 58 Margaret-st., Sydney; s. Glen Iris Royal Gallant (imp. in dam), 13,433, d. Belgonia Design's Peggy 13th, 51,702.

CLASS 243—Cow, 4 years old and under 5 years, in calf, dry. First prize, £7; second prize, £4; third prize, £2.

1709. BROAD, R. C. **Grangelea Royal Bell 2nd**, 92,688; wh. (467); 1:10:43; bred by Mrs. A. A. Broad, Sutton Grange, Vic.; s. Grangelea Upcast, 18,564, d. Grangelea Royal Bell, 86,637.
1710. BULLOCK, E. J. **Hillhead Royal Princess**, 1852, bkn. (270); 24:10:43; bred by exhibitor; s. Austral Park Tomboy, 16,267, d. Hillhead Countess, 66,985.
1711. COCHRANE, T. L. **Warrawong Blue's Charm**, 9180, bkn. (141); 30:11:43; bred by T. A. Cochrane, Barrungarry, N.S.W.; s. Austral Park Double Blue, 19,281, d. Parrabel Glory's Charm, 95,985.
1712. GRAHAM AND ARMSTRONG. **Belle Vue Vixen 5th**, 4862, wh. (F3); 26:2:43; bred by Estate of R. F. Graham, Largs, N.S.W.; s. Belle Vue Comrade, 16,322, d. Belle Vue Vixen 3rd, 51,746.
1713. GREY, T. **The Meadows Lassie Queen**, 8895, wh. (L54); 12:9:43; bred by exhibitor; s. The Meadows Limelight, 20,200, d. The Meadows Bonnie Queen, 96,105.
1714. JERSEY FARMS. **Blytheswood Gloria**, 97,402, bkn. (85); 18:10:43; bred by A. G. Wilson Pty., Ltd., Exeter, N.S.W.; s. Glen Iris Royal Gallant (imp. in dam), 13,433, d. Headlands Sybil's Gloria, 71,756.
1715. ROWNTREE, E. S. **Navua Vain Starlet**, 94,738, bkn. (333); 1:6:43; bred by Navua Pty., Ltd., Grose Wold, N.S.W.; s. Dreamer's Hamptone Star (imp.), 12,384, d. Navua Vain Voluntesse, 58,681.
1716. SMITH, E. V. **The Meadows Lorna**, 3900, wh. (10LD); 31:5:43; bred by T. Grey, Albion Park, N.S.W.; s. The Meadows Lodestar, 19,133, d. The Meadows Brownie, 96,106.

CLASS 244—Cow, 3 years old and under 4 years, in calf, dry. First prize, £8; second prize, £3; third prize, £1.

1717. GRAHAM AND ARMSTRONG. **Belle Vue Lola**, 4846, wh. (H12); 20:4:44; bred by Estate of R. F. Graham, Largs, N.S.W.; s. Belle Vue General, 10,381, d. Belle Vue Sunshine 3rd, 90,513.
1718. JERSEY FARMS. **Jersey Park Thorn's Jess**, 6777, wh. (513); 30:7:44; bred by D. B. Lynch, McKee's Hill, N.S.W.; s. Belgonia Royal Step, 14,428, d. Jersey Park Thorn's Blossom, 30,451.

Sec. 2—CATTLE—Jerseys (Continued).

1719. KAMERUKA ESTATE. **Kameruka Peer's Moth**, 2167, bkn. (531); 16:3:44; bred by exhibitor; s. Brampton Golden Peer, 17,314, d. Kameruka Mystery Moth, 77,030.
1720. ROWE, C. A. AND MRS. **Bridestowe Monica 3rd**, 512, bkn. (594); 9:12:44; bred by Hicks Bros., Prospect, N.S.W.; s. Austral Park Keeper, 15,356, d. Bridestowe Monica, 51,960.
1721. ROWNTREE, E. S. **Shepstone Starglint**, 100,229, bkn. (101); 28:9:44; bred by O. Hann, 58 Margaret-st., Sydney; s. Shepstone Royal Reserve, 20,155, d. Shepstone Royal Stella, 88,957.
- CLASS 245—Cow or Heifer, 2 years old and under 3 years, in calf, dry. First prize, £5; second prize, £3; third prize, £1; fourth prize, Society's Ribbon.
1722. BOOTH, A. R. **Millrae Lucky Silver**, Vol. 35, wh. (154); 26:8:45; bred by H. A. Stevenson, Mograni, N.S.W.; s. Beaulieu Lucky Cloud (imp. N.Z.), 14,420, d. Millrae Donaria, 87,838.
1723. BROWN, C. **Wollingurry Buttercup 10th**, 9384, bkn. (86); 14:7:45; bred by exhibitor; s. Wollingurry Sweet Boy, 21,423, d. Wollingurry Buttercup 6th, 79,668.
1724. GREY, T. **The Meadows Juno**, 8892, wh. (J9); 13:9:45; bred by exhibitor; s. Retford Juno's Bravo, 18,977, d. The Meadows Lulu, 96,125.
1725. GREY, T. **The Meadows Lorette 3rd**, 8895, wh. (J10); 29:9:45; bred by exhibitor; s. Retford Juno's Bravo, 18,977, d. The Meadows Lorette 2nd, 100,397.
1726. TAYLOR BROS. **Galilee Sweet Girl**, Vol. 35, wh. (47); 21:9:45; bred by exhibitors; s. Manuden Sweetbread's Valiant, 20,954, d. Manuden Kahoka's Golden, 77,564.
1727. TAYLOR BROS. **Galilee Sweet Gold**, Vol. 35, bkn. (32); 17:2:45; bred by exhibitors; s. Manuden Sweetbread's Valiant, 20,954, d. Manuden Flowing Gold, 87,645.
- Champion Prize—£5 and Royal Easter Show Medallion, for the best Jersey cow or heifer exhibited. Prize money presented by N.S.W. Fresh Food and Ice Co., Ltd., Makers of the famous "Penguin" Ice Cream, Harbour-st., Sydney.
- Reserve Champion—Society's Ribbon.
- (Special Prize)—£5, presented by Peters Ice Cream Pty., Ltd., 140 George-st., Redfern, Sydney, for the Champion or Reserve Champion Jersey Cow, provided that she has gained a State or Overseas Official Government Certificate to the effect that she has reached or exceeded her age butter-fat standard at time of official test for 273 days, or a longer recognised period in the case of cows imported from Overseas. An official Certificate for a test completed after the closing date of entries and prior to judging day will be accepted. No allowance will be made to animals whose production figures exceed the recognised standard. In the event of both cows complying with these conditions the award will go to the Champion.
- CLASS 246—Cow, 18 months old and under 2 years. First prize, £5; second prize, £3; third prize, £1; fourth prize, Society's Ribbon; fifth prize, Society's Ribbon.
1728. BOOTH, A. R. **Millrae Sylvia**, Vol. 35, wh. (170); 26:2:46; bred by H. A. Stevenson, Mograni, N.S.W.; s. Wollingurry Royal Noble, 18,205, d. Jersey Grove Silver Petal, 86,948.
1729. CHEGWIDDEN, E. ESTATE OF. **Austral Park Solitude**, 4656, bkn. (214); 11:1:46; bred by exhibitor; s. Sunnyridge Oxford Blue, 18,084, d. Austral Park Jungle, 84,930.
1730. COCHRANE, R. AND C. C. **Parrabel Cute's Lorna**, Vol. 35, bkn. (r81); 21:6:46; bred by R. Cochrane, Bega, N.S.W.; s. Parrabel Mountain Cute, 22,229, d. Milton Lorna 4th, 77,754.
1731. RIXON, P. **Brushgrove Adorable**, 5306, wh. (37); 10:5:46; bred by exhibitor; s. Hillandale Bindle, 457, d. Brushgrove Alga, 90,043.
1732. RIXON, P. **Brushgrove Ruth**, 5316, wh. (35); 25:2:46; bred by exhibitor; s. Hillandale Bindle, 457, d. Brushgrove Ruby, 97,641.
1733. ROWNTREE, E. S. **Shepstone Regal Dreamer**, Vol. 35, bkn. (151); 9:7:46; bred by Estate of O. Hann, 58 Margaret-st., Sydney; s. Shepstone Regal Heritage, 21,247, d. Shepstone Silent Sleeper, 100,228.
- CLASS 247—Heifer, 18 months old and under 2 years. First prize, £5; second prize, £3; third prize, £1; fourth prize, Society's Ribbon; of the prize money £8 is presented by Meggitt, Ltd., Oil Cake Manufacturers, Asbestos House, York and Barrack-sts., Sydney.
1734. BOOTH, A. R. **Manuden Triple Sweetbread**, Vol. 35, wh. (830); 17:3:46; bred by J. K. Taylor, Tanja, Bega, N.S.W.; s. Manuden Sweetbread's Thorn, 22,005, d. Manuden Sweetbread, 2616.
1735. CHEGWIDDEN, E. ESTATE OF. **Austral Park Sweet Agnes**, 4659, bkn. (216); 14:2:46; bred by exhibitor; s. Sunnyridge Oxford Blue, 18,084, d. Austral Park Olivia, 97,145.
1736. CHEGWIDDEN, E. ESTATE OF. **Austral Park Sweet Aylmer**, 4660, bkn. (215); 14:2:46; bred by exhibitor; s. Sunnyridge Oxford Blue, 18,084, d. Austral Park Olivia, 97,145.
1737. COCHRANE, R. AND C. C. **Parrabel Batman's Crest**, Vol. 35, bkn. (r79); 3:6:46; bred by R. Cochrane, Bega, N.S.W.; s. Parrabel May's Batman, 797, d. Parrabel Vanilla Crest, 88,501.
1738. WITHDRAWN.
1739. DEPARTMENT OF AGRICULTURE, N.S.W. (Yanco). **Yanco Leonora 2nd**, Vol. 35, bkn. (540); 12:5:46; bred by exhibitor; s. Yanco Gay Boy, 21,441, d. Yanco Leonora, 96,926.

LIVESTOCK INSURANCE—Transit Sea or Rail—Any Part of the World—YORKSHIRE INSURANCE CO., LTD. The Farmers' Company.

1630 BENDRODT J.C. MIMOSA GAY BOPPED FR CE 241

McGARVIE SMITH
**ANTHRAX
VACCINE**

The ORIGINAL Single Vaccine, used in Australia for thirty years with splendid results!

Stock Department Records show that when this vaccine was introduced, inoculations reached nearly Two Millions per annum in New South Wales alone, and that outbreaks are now of only minor occurrence.

McGarvie Smith Vaccine is now known throughout the world. Its quality has always remained constant, and each new batch of vaccine is subjected to rigid field and laboratory tests.

OPERATORS SENT ANYWHERE
AT SHORTEST NOTICE.

Full particulars on application to
McGarvie Smith Institute
117 PITT STREET, SYDNEY
N.S.W., Australia.

Phone B 1277.

Live Stock Insured—Lowest Rates—Liberal Conditions. YORKSHIRE INSURANCE CO., LTD., 14 Spring St., Sydney.

Sec. 2—CATTLE—Jerseys (Continued).

1740. GRAHAM AND ARMSTRONG. Belle Vue Lovely 2nd, Vol. 35, wh. (J1); 3:4:46; bred by Estate of R. F. Graham, Largs, N.S.W.; s. Hillandale Monarch, 21,844, d. Belle Vue Love, 90,500.
1741. GREENAWAY, R. Oxley Iris 2nd, Vol. 35, bkn. (193); 20:3:46; bred by exhibitor; s. Jerseylea Ideal's Boy, 510, d. Oxley Blue Eyes, 95,010.
1742. GREY, T. The Meadows Joyful Maid, Vol. 35, wh. (J16); 2:4:46; bred by exhibitor; s. Retford Juno's Bravo, 18,977, d. The Meadows Leonie, 96,117.
1743. KAMERUKA ESTATE. Kameruka Dandy's Maid, Vol. 35, bkn. (748); 17:2:46; bred by exhibitor; s. Austral Park Dandy, 16,260, d. Kameruka Sovereign's Maid, 21,87.
1744. ODEWAHN, R. Odewahn Cunning Lass, Vol. 35, bkn. (1); 26:7:46; bred by exhibitor; s. Erlwin Cunning Lad, 19,532, d. Austral Park Chintrey Cheese, 51,537.
1745. SMITH, E. V. Hill Park Lassie Gold 3rd, 6584 bkn. (147); 3:1:46; bred by exhibitor; s. Sanvale Canadian Sultan, 879, d. Fingleigh Lassie Gold, 92,125.
1746. TAYLOR BROS. Galilee Masterpiece's Gwendoline, 6211, wh. (57); 11:3:46; bred by exhibitors; s. Manuden Cello's Masterpiece, 624, d. Manuden Valiant's Gwendoline, 94,060.
- CLASS 248—Heifer, 12 months old and under 18 months. First prize, £5; second prize, £3; third prize, £1; fourth prize, Society's Ribbon.
1747. BROAD, R. C. Franciliff Beryl 9th, Vol. 35, bkn. (68); 5:10:46; bred by exhibitor; s. Warwick Robert's Design, 991, d. Franciliff Beryl 2nd, 92,183.
1748. BROWN, C. Wollingurry Melbie, Vol. 35, bkn. (131); 6:10:46; bred by exhibitor; s. Wollingurry Blonde Lad, 21,417, d. Manuden Cello's Melbie, 2605.
1749. BULLOCK, E. J. Hillhead Bettws-y-coed, Vol. 35, wh. (315); 20:9:46; bred by exhibitor; s. Compton Noble King, 215, d. Hillhead Royal Princess, 1852.
1750. BULLOCK, E. J. Hillhead Dianthus, Vol. 35, wh. (321); 4:12:46; bred by exhibitor; s. Austral Park Tomboy, 16,267, d. Hillhead Polyanthus, 71,805.
1751. BULLOCK, E. J. Hillhead Myrtle 2nd, Vol. 35, wh. (309); 20:8:46; bred by exhibitor; s. Compton Noble King, 215, d. Hillhead Lupinette, 6596.
1752. CHEGWIDDEN, E., ESTATE OF. Austral Park Oxford Flower, Vol. 35, bkn. (241); 21:8:46; bred by exhibitor; s. Austral Park Oxford Blue, 11,321, d. Austral Park Cowslip Royal, 51,543.
1753. CHURCHILL, H. AND G. Somervale Carrie, Vol. 35, bkn. (39); 5:8:46; bred by exhibitors; s. Blytheswood Gallant's Peer, 20,443, d. Retford Carrie, 8467.
1754. COCHRANE, R. AND C. C. Parrabel Cute's Crest, Vol. 35, bkn. (r85); 14:9:46; bred by R. Cochrane, Bega, N.S.W.; s. Parrabel Mountain Cute, 22,229, d. Parrabel Batman's Vanilla, 8273.
1755. COCHRANE, T. L. Warrawong Blueberry 3rd, Vol. 35, wh. (153); 14:10:46; bred by T. A. Cochrane, Barrengarry, N.S.W.; s. Austral Park Blue Boy, 15,354, d. Warrawong Blueberry, 4142.
1756. DEPARTMENT OF AGRICULTURE, N.S.W. (Hawkesbury). Richmond Lexia, Vol. 35, wh. (696); 10:8:46; bred by exhibitor; s. Richmond Junesse's Cute, 18,994, d. Richmond Norah 3rd, 59,199.
1757. DEPARTMENT OF AGRICULTURE, N.S.W. (Yanco). Yanco Maritana, Vol. 35, wh. (562); 7:8:46; bred by exhibitor; s. Belgonia Gem's Ruler, 13,513, d. Yanco Minnie 4th, 46,831.
1758. GOARD, M. B. Beaumont Engagement Ring, Vol. 35, bkn. (170); 15:11:46; bred by exhibitor; s. Trearne Ruler 2nd, 1042, d. Beaumont Ring of Roses, 4802.
1759. GOARD, M. B. Beaumont Snow White, Vol. 35, wh. (169); 13:11:46; bred by exhibitor; s. Trearne Ruler 2nd, 1042, d. Beaumont Snow Berry, 278.
1760. GRAHAM AND ARMSTRONG. Belle Vue Flowing Gold, Vol. 35, wh. (J51); 6:10:46; bred by exhibitor; s. Navua Designing Bindle, 1580, d. Navua Flowing Gold 3rd, 99,545.
1761. JERSEY FARMS. Blytheswood Royal Promise, 4999, wh. (151); 2:11:46; bred by A. G. Wilson Pty., Ltd., Exeter, N.S.W.; s. Glen Iris Royal Gallant (imp. in dam), 13,433, d. Lyndhurst Promise 2nd, 67,719.
1762. JERSEY FARMS. Blytheswood Royal Silk, 5000, wh. (148); 24:9:46; bred by A. G. Wilson Pty., Ltd., Exeter, N.S.W.; s. Glen Iris Foyal Gallant (imp. in dam), 13,433, d. Lyndhurst Lady Silk, 99,117.
1763. KAMERUKA ESTATE. Kameruka Lord's Emblematic, Vol. 35, wh. (790); 16:7:46; bred by exhibitor; s. Kameruka Shamrock's Lord, 531, d. Kameruka Heroic's Emblematic, 6856.
1764. RIXON, P. Brushgrove Some Lady, Vol. 35, bkn. (44); 15:10:46; bred by exhibitor; s. Hillandale Bindle, 457, d. Brushgrove Lady, 70,524.
1765. ROWNTREE, E. S. Shepstone Golden Bellere, 8696, bkn. (157); 6:8:46; bred by Estate of O. Hann, 58 Margaret-st., Sydney; s. Shepstone Double Reserve, 21,246, d. Glen Iris Golden Beliere, 61,703.
1766. SALWAY, H. I. Wilgo Nightingale 2nd, Vol. 35, wh. (288); 1:1:47; bred by exhibitor; s. Manuden Oxford Premier, 17,744, d. Wilgo Nightingale, 64,900.
1767. SALWAY, H. I. Wilgo Snowbloom, Vol. 35, wh. (275); 23:11:46; bred by exhibitor; s. Manuden Oxford Premier, 17,744, d. Wilgo Snowdrop, 74,534.

LIVESTOCK INSURED on the Ground by the YORKSHIRE INSURANCE CO., LTD., at its Office there.

Sec. 2—CATTLE—Jerseys (Continued).

1768. SALWAY, H. I. Wilgo Society Girl 3rd, Vol. 35, wh. (270); 15:10:46; bred by exhibitor; s. Manuden Oxford Premier, 17,744, d. Wilgo Society Girl, 79,623.
1769. SMITH, E. V. Hill Park Canadian Countess, Vol. 35, bkn. (157); 5:7:46; bred by exhibitor; s. Sanvale Canadian Sultan, 879, d. Hill Park Countess Clare, 92,977.
1770. TAYLOR BROS. Galilee Pinnacle's Belle 2nd, Vol. 35, bkn. (73); 8:11:46; bred by exhibitors; s. Selsey Pinnacle, 894, d. Manuden Valiant's Belle, 2623.
1771. TAYLOR BROS. Galilee Pinnacle's Popsy 2nd, Vol. 35, wh. (63); 3:9:46; bred by exhibitors; s. Selsey Pinnacle, 894, d. Manuden Leda's Popsy 2nd, 62,952.
- CLASS 249—Heifer Calf, 3 months old and under 12 months. First prize, £5; second prize £3; third prize, £1; fourth prize, Society's Ribbon; fifth prize, Society's Ribbon.
1772. BOOTH, A. R. Oran Park Pinnacle's Bud, Vol. 35, wh. (8); 11:1:47; bred by exhibitor; s. Selsey Pinnacle, 894, d. Manuden Oxford Bud, 82,627.
1773. BOOTH, A. R. Oran Park Premier's Incense, Vol. 35, bkn. (12); 15:4:47; bred by exhibitor; s. Manuden Oxford Premier, 17,744, d. Austral Park Oxford Incense, 84,942.
1774. BROAD, R. C. Franciliff Primrose 10th, Vol. 35, bkn. (77); 24:3:47; bred by exhibitor; s. Warwick Robert's Design, 991, d. Franciliff Primrose 5th, Vol. 35.
1775. BROWN, C. Wollingurry Ginger Bread 2nd, Vol. 35, bkn. (149); 30:5:47; bred by exhibitor; s. Beaulieu Havoc (imp. N.Z.), 1037, d. Wollingurry Ginger Bread, 79,671.
1776. BULLOCK, E. J. Hillhead Bright Light, Vol. 35, wh. (341); 1:6:47; bred by exhibitor; s. Compton Noble King, 215, d. Hillhead Ladybird, Vol. 35.
1777. CHURCHILL, H. AND G. Somervale Samola, Vol. 35, bkn. (47); 24:8:47; bred by exhibitors; s. Blytheswood Gallant's Peer, 20,443, d. Retford Samola, 8469.
1778. COCHRANE, R. AND C. C. Austral Park Bathing Belle, Vol. 35, bkn. (263); 25:3:47; bred by Estate of E. Chegwidden, Berry, N.S.W.; s. Austral Park Blue Lad, 18,264, d. Austral Park Sunlove, 144.
1779. COCHRANE, R. AND C. C. Austral Park Beech, Vol. 35, bkn. (258); 11:3:47; bred by Estate of E. Chegwidden, Berry, N.S.W.; s. Austral Park Blue Lad, 18,264, d. Austral Park Oregon, 97,146.
1780. COCHRANE, R. AND C. C. Parrabel Cute's Maud, Vol. 35, wh. (r95); 21:3:47; bred by R. Cochrane, Bega, N.S.W.; s. Parrabel Mountain Cute, 22,229, d. Parrabel Cuning Maud, 3312.
1781. COCHRANE, T. L. Warrawong Algerot 2nd, Vol. 35, bkn. (155); 15:2:47; bred by exhibitor; s. Austral Park Blue Boy, 15,354, d. Warrawong Algerot, 9179.
1782. COCHRANE, T. L. Warrawong Blue's Charm 2nd, Vol. 35, wh. (161); 26:5:47; bred by exhibitor; s. Austral Park Blue Boy, 15,354, d. Warrawong Blue's Charm, 9180.
1783. COLE, R. C. Rosehill Pearl 2nd, Vol. 35, bkn. (195); 8:3:47; bred by exhibitor; s. Manuden Musician, 22,004, d. Rosehill Valiant's Pearl, 100,109.
1784. DEPARTMENT OF AGRICULTURE, N.S.W. (Yanco). Yanco Charmaine, Vol. 35, bkn. (589); 29:1:47; bred by exhibitor; s. Yanco Cute Boy, 22,510, d. Yanco Winsome 12th, 74,719.
1785. DEPARTMENT OF AGRICULTURE, N.S.W. (Yanco). Yanco Skylark 2nd, Vol. 35, bkn. (591); 1:2:47; bred by exhibitor; s. Yanco Gay Boy, 21,441, d. Yanco Skylark, 96,935.
1786. GOARD, M. B. Beaumont Acacia, Vol. 35, wh. (184); 9:3:47; bred by exhibitor; s. Trearne Ruler 2nd, 1042, d. Beaumont Aster, 4789.
1787. GREENAWAY, R. Oxley Betty 3rd, Vol. 35, wh. (217); 2:3:47; bred by exhibitor; s. Oxley Major, 779, d. Oxley Betty, 3250.
1788. GREY, T. The Meadows Jolly Chic, Vol. 35, wh. (J24); 21:3:47; bred by exhibitor; s. Retford Juno's Bravo, 18,977, d. The Meadows Golden Chic, 74,140.
1789. JERSEY FARMS. Blytheswood Frolic, Vol. 35, wh. (160); 4:2:47; bred by A. G. Wilson Pty., Ltd., Exeter, N.S.W.; s. Brampton Golden Victory, 1849, d. Jerseylea Design's Frolic, 6784.
1790. ODEWAHN, R. Sanvale Ladybird, Vol. 35, bkn. (86); 10:3:47; bred by Sydney Sanitarium and Hospital, Wahroonga, Sydney; s. Erlwin Dolly's Noble, 333, d. Austral Park Camellia, 42,799.
1791. ROWE, C. A., AND MRS. Lloydhurst Princess Janette, Vol. 35; bkn. (38); 26:9:47; bred by exhibitors; s. Austral Park Sunny Prince, 1076, d. The Meadows Junette 2nd, Vol. 35.
1792. ROWE, C. A., AND MRS. Lloydhurst Princess Junesse, Vol. 35; bkn. (37); 21:9:47; bred by exhibitors; s. Austral Park Sunny Prince, 1076, d. Lloydhurst June Brae, Vol. 35.
1793. ROWNTREE, E. S. Shepstone Designing Peggy, Vol. 35, bkn. (180); 26:7:47; bred by exhibitor; s. Shepstone Noble Ruler, 1741, d. Belgonia Design's Peggy 13th, 51,702.
1794. ROWNTREE, E. S. Shepstone Shining Star, Vol. 35, bkn. (176); 9:7:47; bred by exhibitor; s. Shepstone Royal Reserve, 20,155, d. Shepstone Royal Stella, 88,957.
1795. SMITH, E. V. Hill Park Gallant Snowdrop, Vol. 35, wh. (159); 18:1:47; bred by exhibitor; s. Hill Park Gallant Lad, 1350, d. Sanvale Cuning Essie, 8654.
1796. TAYLOR BROS. Galilee Masterpiece's Bud, Vol. 35, wh. (74); 1:1:47; bred by exhibitors; s. Manuden Cello's Masterpiece, 644, d. Galilee Sweet Bud, 6213.

In Foal Mares, 30 days from act of Foaling or 12 months. YORKSHIRE INSURANCE CO., LTD., Yorkshire House, 14 Spring St., Sydney. The Farmers' Company.

Sec. 2—CATTLE—Jerseys (Continued).

Union Assurance Society Ltd.

(Incorporated in England)

POLICIES ISSUED COVERING
ALL CLASSES OF INSURANCE:

FIRE . ACCIDENT

LOSS OF PROFITS

MOTOR CAR

**FARM, STATION AND
AGRICULTURAL RISKS**

ENQUIRIES WILL RECEIVE
PROMPT ATTENTION

SYDNEY OFFICE:

Insurance House
109 PITT STREET

Local Manager: S. MORRISON

1797. TAYLOR BROS. Manuden Cello's Leda, Vol. 35, bkn. (838); 15:2:47; bred by J. K. Taylor, Tanja, Bega, N.S.W.; s. Gailee Leda's Cello, 1280, d. Manuden Oxford Gwendoline, 94,048.

CLASS 250 (Special Prizes)—Pen of 3 Cows, 2 years old and over. To be selected from exhibits in general classes. First prize, £3; second prize, £2; third prize, £1; fourth prize, Society's Ribbon. Of the prize money £5 is presented by the Australian Jersey Herd Society (N.S.W. Branch), Endeavour House 33 Macquarie Place, Sydney.

1798. BOOTH, A. R.
1799. BROAD, R. C.
1800. CHEGWIDDEN, E., ESTATE OF.
1801. COCHRANE, T. L.
1802. GRAHAM AND ARMSTRONG.
1803. GREENAWAY, R.
1804. GREY, T.
1805. JERSEY FARMS.
1806. KAMERUKA ESTATE.
1807. ROWNTREE, E. S.
1808. SALWAY, H. I.
1809. SMITH, E. V.
1810. TAYLOR BROS.

CLASS 251 (Special Prizes)—Pen of 3 Heifers, under 2 years old, to be selected from exhibits in general classes. First prize, £6; second prize, £3; third prize, £1; of the prize money £5 is presented by the Australian Jersey Herd Society (N.S.W. Branch), Endeavour House, 33 Macquarie Place, Sydney.

1811. BOOTH, A. R.
1812. CHEGWIDDEN, E., ESTATE OF.
1813. COCHRANE, R. AND C. C.
1814. COCHRANE, T. L.
1815. DEPARTMENT OF AGRICULTURE, N.S.W. (Yanco).
1816. GOARD, M. B.
1817. JERSEY FARMS.
1818. ROWNTREE, E. S.
1819. SALWAY, H. I.
1820. SMITH, E. V.
1821. TAYLOR BROS.

CLASS 252—Bull, 4 years old and over. First prize, £6; second prize, £4; third prize, £2. Prize money presented by Dairy Farmers' Co-op. Milk Co., Ltd., 700 Harris-st., Ultimo, Sydney.

1822. BROWN, A. C. Blytheswood Gallintha's Lad, 20,440, wh. (46); 30:5:42; bred by A. G. Wilson Pty., Ltd., Exeter, N.S.W.; s. Glen Iris Royal Gallant (imp. in dam), 13,433, d. Bellefaire Blonde's Beljunette, 42,962.
1823. BROWN, C. Wollingurry Blonde Lad, 21,417, wh. (43); 25:6:42; bred by exhibitor; s. Wollingurry Beauty's Chief, 19,229, d. Wollingurry Blonde, 74,590.
1824. CHEGWIDDEN, E., ESTATE OF. Austral Park Blue Lad, 18,264, bkn. (5); 26:4:59; bred by E. Chegwidden, Berry, N.S.W.; s. Austral Park Oxford Blue, 11,321, d. Austral Park Cornflower, 56,168.

Sec. 2—CATTLE—Jerseys (Continued).

1825. CHURCHILL, H. AND G. Blytheswood Gallant's Prince, 20,444, bkn. (92); 17:12:43; bred by A. G. Wilson Pty., Ltd., Exeter, N.S.W.; s. Glen Iris Royal Gallant (imp. in dam), 13,433, d. The Meadows Princess, 79,168.

1826. COCHRANE, R. AND C. C. Parrabel Mountain Cute, 22,229, wh. (13); 8:3:43; bred by R. Cochrane, Bega, N.S.W.; s. Richmond Honour's Cute, 16,954, d. Navua Mountain Fern (imp. in dam), 42,709.

1827. COLE, R. C. Manuden Musician, 22,004, bkn. (315); 10:10:40; bred by J. K. Taylor, Tanja, Bega, N.S.W.; s. Wilgo Billy Boy, 16,189, d. Manuden Music, 32,711.

1828. GRAHAM AND ARMSTRONG. Navua Designing Ruler, 18,848, bkn. (102); 18:1:41; bred by Navua Pty., Ltd., Grose Wold, N.S.W.; s. Design's Ruler (imp.), 7804, d. Navua Royal Joy, 58,676.

1829. JERSEY FARMS. Glen Iris Royal Gallant (imp. in dam), 13,433, bkn. (295); 13:8:35; bred by C. D. Lloyd, Narre Warren, Vic.; s. Tulip's Right Royal (6928, P.S.H.C., J.H.B.), d. March Galintha (imp.), 56,052.

1830. MACDONALD, C. R. G. Mornmoot Madeira's Champion, 22,053, wh. (361); 28:2:42; bred by R. M. Chirnside, Whittlesea, Vic.; s. Brampton Son of Champion's (imp. Canada), 13,431, d. Werribee Princess Madeira 2nd, 33,143.

1831. ROWNTREE, E. S. Belgonia Sunray, 19,335, bkn. (364); 11:8:41; bred by P. J. Maloney, Tongala, Vic.; s. Baron Design (imp.), 18,235, d. Belgonia Peggy 2nd, 70,245.

1832. SALWAY, H. I. Model Farm Master, 17,775, wh. (64); 16:4:39; bred by A. Fourter, Nethercote, Pambula, N.S.W.; s. Euglorie Master's Prince, 11,583, d. Model Farm Snow White, 49,578.

1833. TAYLOR BROS. Manuden Cello's Masterpiece, 624, bkn. (381); 20:3:43; bred by J. K. Taylor, Tanja, Bega, N.S.W.; s. Staghorn Lord Cello 2nd, 15,160, d. Manuden Ally 5th, 58,296.

CLASS 253—Bull, 3 years old and under 4 years. First prize, £6; second prize, £4; third prize, £2; fourth prize, Society's Ribbon.

1834. BROAD, R. C. Franciff Royal 2nd, Vol. 35, bkn. (29); 23:11:44; bred by exhibitor; s. Navua Wonderful Count, 15,875, d. Grangelea Romance, 86,635.

1835. BROWN, C. Beaulieu Havoc (imp. N.Z.), 1037, bkn. (X6); 7:7:44; bred by G. Walker, Maunu, N.Z.; s. Beaulieu Signor (89,653 N.Z.J.H.B.), d. Beaulieu Noble Susie (139,529, N.Z.J.H.B.).

1836. BULLOCK, E. J. Navua Daffodil's Volunteer, 22,093, wh. (451); 5:10:44; bred by Navua Pty., Ltd., Grose Wold, N.S.W.; s. Navua Volunteer Paddy, 17,858, d. Navua Elfa's Daffodil 3rd, 83,085.

1837. COCHRANE, T. L. Brampton Golden Victory, 1849, bkn. (50); 29:6:44; bred by S. Granger, Nerang, Q'ld.; s. Oxford Park Victor (13,263, Q.J.H.B.), d. Oxford Golden Daffodil (17,512, Q.J.H.B.).

1838. DEPARTMENT OF AGRICULTURE, N.S.W. (Yanco). Bellavista Samaritan Royal (imp. Canada), Vol. 35, bkn. (5Y); 11:2:44; bred by Bellavista Estates, Ltd., Milner, B.C., Canada; s. Lindell Lady's Royal (101,447, C.J.C.C.), d. Frasea Samaritan's Belle Maison (112,735, C.J.C.C.).

1839. GREENAWAY, R. Gunawah True Blue, 1334, wh. (952); 2:11:44; bred by E. W. Flower, Binna Burra, N.S.W.; s. Austral Park Montrose Blue, 21,483, d. Gunawah Freckles, 98,540.

1840. ROWNTREE, E. S. Shepstone Noble Ruler, 1741, bkn. (100); 9:9:44; bred by O. Hann, 58 Margaret-st., Sydney; s. Shepstone Royal Ruler, 19,076, d. Staghorn Noble's Queen, 50,644.

1841. TAYLOR BROS. Warwick Dreaming Sultan (imp. in dam N.Z.), 1856, wh. (377); 6:8:44; bred by C. S. Walker, Swan Hill, Vic.; s. Killin Dreaming Sultan (116,862, N.Z.J.H.B.), d. Tolgarth Illusion (imp. N.Z.), 100,840.

CLASS 254—Bull, 2 years old and under 3 years. First prize, £6; second prize, £3; third prize, £2; fourth prize, Society's Ribbon.

1842. BROWN, A. C. Downlea Sweetbread's Aim, Vol. 35, wh. (16); 19:7:45; bred by R. W. Wallace, Penrose, N.S.W.; s. Collingwood Protector, 13,620, d. Corinal Sweetbread 2nd, 97,997.

1843. BROWN, C. Wollingurry Lucky Baron, 1837, wh. (100); 10:10:45; bred by exhibitor; s. Wollingurry Lucky Cavalier, 21,419, d. Wollingurry Repeat 5th, 74,597.

1844. CHEGWIDDEN, E., ESTATE OF. Austral Park Gay Lad, 1071, wh. (75); 31:5:45; bred by exhibitor; s. Austral Park Nice Lad, 17,204, d. Austral Park Oxford Pride, 80,026.

1845. CHURCHILL, H. AND G. Somervale Lillias' Peer, Vol. 35, wh. (33); 10:11:45; bred by exhibitors; s. Blytheswood Gallant's Peer, 20,443, d. Glenrock Lillias, 86,504.

1846. CHURCHILL, H. AND G. Somervale Peer's Emperor, Vol. 35, bkn. (29); 3:5:45; bred by exhibitors; s. Blytheswood Gallant's Peer, 20,443, d. Woodside Sweetbread, 69,813.

1847. DEPARTMENT OF AGRICULTURE, N.S.W. (Hawkesbury). Golden Conqueror (imp.), Vol. 35, wh. (477); 30:8:45; bred by W. Priaux, St. Peter, Jersey; s. Dreaming Master (7549, P.S.H.C., J.H.B.), d. Golden Tisket (51,536, P.S.H.C., J.H.B.).

1848. DEPARTMENT OF AGRICULTURE, N.S.W. (Yanco). Wagga Retainer, Vol. 35, bkn. (163); 19:5:45; bred by Department of Agriculture, N.S.W., Bomen, N.S.W.; s. Richmond Danny Boy, 20,056, d. New England Nurse, 78,079.

YORKSHIRE INSURANCE CO., LTD. — For every Class of Insurance. Specialists in Live Stock Insurance. Yorkshire House, 14 Spring St., Sydney.

YORKSHIRE INSURANCE CO., LTD. — Claims paid by the Company exceed £56,000,000. Insurances effected on Live Stock up to any sum.

Sec. 2—CATTLE—Jerseys (Continued).

1849. GRAHAM AND ARMSTRONG. Shepstone Lady's Design, Vol. 35, bkn. (131); 8:10:45; bred by O. Hann, 58 Margaret-st., Sydney; s. Shepstone Royal Design, 21,249, d. Belgonia Design's Lady, 42,918.
1850. KAMERUKA ESTATE. Glenavon Golden King, 1290, wh. (351); 14:11:45; bred by W. J. Clark, Monomeith, Vic.; s. Glenavon Supreme, 19,564, d. Rochdale Love Liss 2nd, 88,754.
1851. KENTWELL, V. Parrabel Queen's Oxford, 1655, bkn. (r32); 20:9:45; bred by R. Cochrane, Bega, N.S.W.; s. Parrabel Cuning Oxford, 17,939, d. Parrabel Gamboge Queen 2nd, 99,791.
1852. ROWE, C. A. AND MRS. Austral Park Sunny Prince, 1076, bkn. (69); 4:1:45; bred by Estate of E. Chegwiddden, Berry, N.S.W.; s. Sunnyridge Oxford Blue, 18,084, d. Austral Park Olga Princess, 74,926.

Champion Prize—£5 and Royal Easter Show Medallion, for the best Jersey bull exhibited. Prize money presented by N.S.W. Fresh Food and Ice Co., Ltd., Makers of the famous "Penguin" Ice Cream, Harbour-st., Sydney.

Reserve Champion—Society's Ribbon.

(Special Prizes)—£10, presented by Peters Ice Cream Pty., Ltd., 140 George-st., Redfern, Sydney, of which £5 is allocated for the Champion and Reserve Champion Bull, provided in each case the dam has gained an Official Lactation Certificate as stated in the conditions of "Peters" Special Prize for the Champion and Reserve Champion Cow.

CLASS 255—Bull, 18 months old and under 2 years. First prize, £5; second prize, £3; third prize, £1; fourth prize, Society's Ribbon.

1853. BIRDSALL BROS. PTY., LTD. Woodside Calumet's Boy, Vol. 35, bkn. (290); 4:2:46; bred by exhibitor; s. Woodside Count Majestic, 21,429, d. Woodside Calumet's Countess, 46,776.
1854. BROWN, C. Wollingurry Air Lad, Vol. 35, wh. (106); 25:2:46; bred by exhibitor; s. Wollingurry Blonde Lad, 21,417, d. Wollingurry Amelia 3rd, 96,763.
1855. CHEGWIDDEN, E., ESTATE OF. Austral Park Monsieur, 1072, wh. (84); 14:4:46; bred by exhibitor; s. Sunnyridge Oxford Blue, 18,084, d. Austral Park Wilhelmina, 90,117.
1856. GRAHAM AND ARMSTRONG. Navua Sociable Sultan, 1587, bkn. (894); 28:1:46; bred by Navua Stud Farm, Grose Wold, N.S.W.; s. Navua Sociable Designer, 16,806, d. Navua Preference Irondele 2nd, 94,733.
1857. McDONALD, J. B. Warrawong Dora's Lad, Vol. 35, wh. (151); 2:3:46; bred by T. A. Cochrane, Barrangarry, N.S.W.; s. Austral Park Blue Boy, 15,354, d. Parrabel Glory's Dora, 3316.

1858. MORTLOCK, W. H. Lindenfels Jester's Picador, Vol. 35, bkn. (37); 28:4:46; bred by exhibitor; s. Lindenfels Field Marshal, 21,972, d. Lindenfels Jester's Princess, 99,069.
1859. RIXON, P. Brushgrove Cuning Lad, 1160, bkn. (15); 16:3:46; bred by exhibitor; s. Hillandale Bindle, 457, d. Brushgrove Milkmaid, 636.
1860. ROWNTREE, E. S. Shepstone Empire's Standard, 1738, bkn. (139); 16:3:46; bred by Estate of O. Hann, 58 Margaret-st., Sydney; s. Navua Wonderful Star, 14,940, d. Karrara Standard Empire, 77,086.
1861. SALWAY, H. I. Wilgo Cuning Lad, 1810, bkn. (251); 10:3:46; bred by exhibitor; s. Manuden Oxford Premier, 17,744, d. Wilgo Cuning Maid, 100,655.
1862. SMITH, E. V. Hill Park Cuning Mariposa, Vol. 35, wh. (151); 26:3:46; bred by exhibitor; s. Erlwin Cuning Lad, 19,532, d. Hill Park Mariposa's Dream, 98,605.
1863. SMITH, E. V. Midlands Fairy Jester (imp.), 1852, bkn. (352); 8:2:46; bred by E. H. Vibert, St. Lawrence, Jersey; s. Dreaming Jester (7468, P.S.H.C., J.H.B.), d. Midlands Fairy Daisy (54,985, P.S.H.C., J.H.B.).

CLASS 256—Bull, 12 months old and under 18 months. First prize, £5; second prize, £3; third prize, £1; fourth prize, Society's Ribbon.

1864. BROAD, R. C. Franciliff Bruce, Vol. 35, bkn. (61); 11:9:46; bred by exhibitor; s. Warwick Robert's Design, 991, d. Franciliff Beryl, 92,182.
1865. BROWN, C. Wollingurry Supreme, Vol. 35, wh. (125); 28:8:46; bred by exhibitor; s. Wollingurry Blonde Lad, 21,417, d. Wollingurry Repeat 5th, 74,597.
1866. COLE, R. C. Oran Park Prince Thorn, 1630, bkn. (3); 4:6:46; bred by A. R. Booth, Dapto, N.S.W.; s. Selsey Beauty's Prince, 886, d. Manuden Thorn's Goldie, 99,225.
1867. GOARD, M. B. Beaumont Golden Duke, Vol. 35, wh. (175); 30:11:46; bred by exhibitor; s. Trearne Ruler 2nd, 1042, d. Beaumont Goldlocks, 4793.
1868. GOARD, M. B. Beaumont Irish Ruler, Vol. 35, wh. (176); 1:12:46; bred by exhibitor; s. Trearne Ruler 2nd, 1042, d. Oxford Acushla, 73,325.
1869. GRAHAM AND ARMSTRONG. Belle Vue Frostle's Interest, Vol. 35, wh. (J43); 10:8:46; bred by exhibitor; s. Hillandale Monarch, 21,844, d. Belle Vue Mossrose 2nd, 65,397.
1870. GREENAWAY, R. Oxley Double Blue, Vol. 35, wh. (210); 20:11:46; bred by exhibitor; s. Oxley Major, 779, d. Austral Park Oxford Vasilika, 65,228.
1871. GREY, T. The Meadows Jersey King, Vol. 35, wh. (101); 26:11:46; bred by exhibitor; s. Retford Juno's Bravo, 18,977, d. The Meadows Lorleen, 96,121.

All the Best Animals are Insured with the YORKSHIRE INSURANCE CO., LTD.—Office on the Ground. Claims paid by the Company exceed £56,000,000.

Sec. 2—CATTLE—Jerseys (Continued).

1872. JERSEY FARMS. Blytheswood Ambassador, Vol. 35, bkn. (157); 1:1:47; bred by A. G. Wilson Pty., Ltd., Exeter, N.S.W.; s. Brampton Golden Victory, 1849, d. Jersey-lea Miss Favourite, 6790.
1873. KAMERUKA ESTATE. Kameruka Double-day, Vol. 35, bkn. (854); 24:10:46; bred by exhibitor; s. Kameruka Rosarian, 19,678, d. Kameruka Peer's Winsome, 98,793.
1874. ROWNTREE, E. S. Shepstone Nancy's Noble, Vol. 35, bkn. (162); 4:11:46; bred by exhibitor; s. Shepstone Noble Ruler, 1741, d. Richmond Nancy 4th, 63,946.
1875. SALWAY, H. I. Wilgo Draconis Royal, Vol. 35, bkn. (279); 24:12:46; bred by exhibitor; s. Manuden Oxford Premier, 17,744, d. Wilgo Narrella, 4249.
1876. SALWAY, H. I. Wilgo Oxford King, Vol. 35, bkn. (269); 20:10:46; bred by exhibitor; s. Manuden Oxford Premier, 17,744, d. Wilgo Fussy, 4245.
1877. TAYLOR, J. K. Kenilworth Junette's Prince, Vol. 35, wh. (20); 22:12:46; bred by K. A. Taylor, Bega, N.S.W.; s. Selsey Beauty's Prince, 886, d. Manuden Golden Junette, 99,207.

CLASS 257—Bull Calf, 3 months old and under 12 months. First prize, £5; second prize, £3; third prize, £1; fourth prize, Society's Ribbon; fifth prize, Society's Ribbon.

1878. BENDRODT, J. C. Prince's Farm River King, Vol. 35, wh. (1); 6:9:47; bred by exhibitor; s. Mimossia Oxford Premier, 1556, d. Mimossia Gay Bopeep, 7784.
1879. BOOTH, A. R. Oran Park Oxford Baron, Vol. 35, wh. (17); 24:3:47; bred by exhibitor; s. Manuden Oxford Premier, 17,744, d. Wollingurry Lucky Baroness, 79,075.
1880. BOOTH, A. R. Oran Park Pinnacle's Cavalier, Vol. 35, bkn. (14); 6:3:47; bred by exhibitor; s. Selsey Pinnacle, 894, d. Manuden Sweet Maid, 7551.
1881. BROWN, C. Wollingurry Heroic, Vol. 35, wh. (135); 2:1:47; bred by exhibitor; s. Beaulieu Havoc (imp. N.Z.), 1037, d. Wollingurry Golden Butter, 100,691.
1882. BULLOCK, E. J. Hillhead Golden Double, Vol. 35, bkn. (329); 28:4:47; bred by exhibitor; s. Austral Park Tomboy, 16,267, d. Hillhead Countess, 66,985.
1883. GOARD, M. B. Beaumont Castor, Vol. 35, wh. (182); 19:1:47; bred by exhibitor; s. Trearne Ruler 2nd, 1042, d. Beaumont Charmaine, 4792.
1884. GRAHAM AND ARMSTRONG. Belle Vue Cuning Oxford, Vol. 35, wh. (E11); 12:3:47; bred by exhibitor; s. Hillandale Monarch, 21,844, d. Belle Vue Survive 3rd, 4860.
1885. KAMERUKA ESTATE. Kameruka Aspen's Golden, Vol. 35, bkn. (907); 23:2:47; bred by exhibitor; s. Kameruka Queen's Golden, 530, d. Kameruka Wizard's Aspen, 98,809.

1886. KAMERUKA ESTATE. Kameruka Magnolia's Golden, Vol. 35, wh. (909); 1:3:47; bred by exhibitor; s. Kameruka Queen's Golden, 530, d. Kameruka King's Magnolia, 98,780.
1887. ROWE, C. A. AND MRS. Lloydhurst Sunny Blue, Vol. 35, wh. (32); 26:2:47; bred by exhibitors; s. Austral Park Sunny Prince, 1076, d. Sunnyridge Homely, 100,307.
1888. ROWNTREE, E. S. Shepstone Designing Standard, Vol. 35, bkn. (168); 15:2:47; bred by exhibitor; s. Shepstone Double Reserve, 21,246, d. Karrara Standard Empire, 77,086.
1889. SALWAY, H. I. Wilgo Golden Noble, Vol. 35, bkn. (286); 8:1:47; bred by exhibitor; s. Manuden Oxford Premier, 17,744, d. Wilgo Golden Rose, 79,616.
1890. SALWAY, H. I. Wilgo Oxford Sultan, Vol. 35, wh. (294); 25:1:47; bred by exhibitor; s. Wilgo Oxford Renown, 1815, d. Wilgo Peggy, 9321.
1891. SALWAY, H. I. Wilgo Society Lad, Vol. 35, bkn. (299); 6:3:47; bred by exhibitor; s. Wilgo Oxford Noble, 1813, d. Wilgo Society Girl 2nd, 9324.
1892. TAYLOR BROS. Kenilworth Vallant's Masterpiece, Vol. 35, bkn. (23); 3:2:47; bred by K. A. Taylor, Bega, N.S.W.; s. Manuden Sweetbread's Valiant, 20,954, d. Manuden Melba's Forget, 67,810.

CLASS 258—(Special Prizes)—Progeny of one bull. Progeny to consist of one male and three females, three years old and over, not necessarily bred or owned by the owner of the bull; to be selected from exhibits in general classes. Names of breeder and owner of the bull and progeny must be stated on the certificate of entry. The sire will not be judged. First prize, £5; second prize, £2; third prize, Society's Ribbon.

1893. CHEGWIDDEN, E., ESTATE OF. (Austral Park Oxford Blue, 11,321).

CLASS 259—(Special Prizes)—Progeny of one bull. Progeny to consist of one male and three females, under three years old, not necessarily bred or owned by the owner of the bull; to be selected from exhibits in general classes. Names of breeder and owner of the bull and progeny must be stated on the certificate of entry. The sire will not be judged. First prize, £5; second prize, £2; third prize, £1.

1894. BOOTH, A. R. (Selsey Pinnacle, 894).
1895. CHEGWIDDEN, E., ESTATE OF. (Sunnyridge Oxford Blue, 18,084).
1896. COCHRANE, T. L. (Austral Park Blue Boy, 15,354).
1897. GREY, T. (Retford Juno's Bravo, 18,977).
1898. RIXON, P. (Hillandale Bindle, 457).
1899. TAYLOR BROS. (Manuden Sweetbread's Vallant, 20,954).

YORKSHIRE INSURANCE CO., LTD.—All Classes of Insurance Effected. Fire, Workers' Compensation, Crops, Fencing, etc. Yorkshire House, 14 Spring St., Sydney.

Sec. 2—CATTLE—Jerseys (Continued), and Guernseys.

FRANK J. HODGSON

PTY. LTD.

Dealers for :

**LA PLANT CHOATE
EARTHMOVING EQUIPMENT**

BUDA

DIESEL ENGINES,

**AUTOMOTIVE, INDUSTRIAL,
MARINE, DIESEL, ELECTRIC**

**CEDAR RAPIDS
CRUSHING EQUIPMENT,
SCREENING PLANTS,
ASPHALT MIXERS**

"LOYHAM" TRACTORS

"FARM IMP" TRACTORS

Sales and Service :

**Frank J. Hodgson
Pty. Ltd.**

**35-41 REYNOLDS STREET,
BALMAIN**

Telegraphic Address : "Dieseltrac"

*Phones : WB 2443, WB 2637

CLASS 260—(Special Prizes)—£8, presented by the Australian Jersey Herd Society (N.S.W. Branch), Endeavour House, 33 Macquarie Place, Sydney, for best team of Jersey Cattle exhibited by one owner. Team to comprise one cow, three years old and over : one cow, under three years old : one heifer, 18 months old and under three years : one heifer, under 18 months old ; and one bull, over 18 months old : to be selected from exhibits in general classes.
First prize, £5 ; second prize, £2 ; third prize, £1 ; fourth prize, Society's Ribbon.

1900. CHEGWIDDEN, E., ESTATE OF.
1901. GRAHAM AND ARMSTRONG.
1902. GREENAWAY, R.
1903. JERSEY FARMS.
1904. KAMERUKA ESTATE.
1905. ROWNTREE, E. S.
1906. SMITH, E. V.
1907. TAYLOR BROS.

**THE "PETERS ICE CREAM" MOST
SUCCESSFUL EXHIBITORS.**

(Special Prizes)—£15, viz. : First prize, £7 ; second prize, £5 ; third prize, £2 ; fourth prize, £1 presented by Peters Ice Cream Pty., Ltd., 140 George-st., Redfern, Sydney, for the most successful exhibitors in the Jersey Section. The award shall be determined as follows :— for the five highest awards in each class points shall be allocated on the basis of 5, 4, 3, 2, and 1. Should there be fewer than five awards in any one class, the points shall be on the said basis in order of merit. In addition, there shall be 3 points for Champion, 2 for Reserve Champion, 2 for Junior Champion and 1 for Reserve Junior Champion. The exhibitors gaining the highest number of points shall be the winners. In the event of two or more exhibitors securing an equal number of points for first, second or third places, the exhibitor gaining the greatest number of first prizes shall receive the award.

A. R. GREENAWAY
2. KAMERUKA ESTATE
3. DPT. AGRIC. (NSW)
4. GREY

GUERNSEYS.

- | | |
|---|--|
| <i>Judge :</i> | <i>Stewards :</i> |
| A. Fixter,
"Avonview,"
Boisdale, Vic. | E. H. K. Downes (Chief
Selector) |
| <i>Associate :</i> | G. C. Cronin |
| C. Drury,
"Banksia,"
Central Lansdowne,
N.S.W. | D. Downes
E. Y. Seymour
J. S. Wilson |

All animals entered for competition in this division must have been finally accepted for registration in a herd book for Guernseys recognised by the R.A.S. of N.S.W., and proof of registration must accompany all entries for the Show.

For particulars of the Guernsey Herd Book of Australia, apply to Branch Secretaries—G. C. Somerville, Endeavour House, 33 Macquarie Place, Sydney ; L. Monod, Temple Court, Collins-st., Melbourne ;

Sec. 2—CATTLE—Guernseys (Continued).

H. J. Finnis, 7 Pirie-st., Adelaide ; J. B. Marshall, 18 William-st., Perth ; A. J. Cranney, Maleny, Queensland.

CHAMPIONS, 1940-41, 1947.

BULL—

- 1940 C. Abernethy, Yarraview Factor, 4631.
1941 C. Abernethy, Yarraview Factor, 4631.
1942-46 Show abandoned owing to war conditions.
1947 Department of Agriculture, N.S.W., Wollongbar Searchlight, 8355.

COW—

- 1940 Department of Agriculture, N.S.W. (Wollongbar), Wollongbar Karama, 3228.
1941 E. E. Cooke, Moongi Daphne's Perfection, 4630.
1942-46 Show abandoned owing to war conditions.
1947 W. G. Simpson, Avon Farm Mona, 6713.

CLASS 261—Cow, 5 years old and over, in milk. First prize, £7 ; second prize, £3 10s. ; third prize, £1 10s. ; fourth prize, Society's Ribbon.

1908. DEPARTMENT OF AGRICULTURE, N.S.W. (Wollongbar). Wollongbar Belladonna 3rd, 8134, o. and w. (931) ; 16 : 8 : 37 ; bred by exhibitor ; s. May Rose's Laddie 3rd of the Masse (imp.), 4642 A.R., d. Wollongbar Belladonna, 5056.

1909. DEPARTMENT OF AGRICULTURE, N.S.W. (Wollongbar). Wollongbar Olive 4th, 11,906, o. and w. (521) ; 2 : 1 : 42 ; bred by exhibitor ; s. May Rose's Laddie 3rd of the Masse (imp.), 4642 A.R., d. Wollongbar Olive, 6571.

1910. DEPARTMENT OF AGRICULTURE, N.S.W. (Wollongbar). Wollongbar Red Rambler, 11,911, o. and w. (569) ; 3 : 10 : 40 ; bred by exhibitor ; s. Valentine's Galore 4th of Maple Lodge (imp.), 4644 A.R., d. Wollongbar Parson's Red Rose 50th, 1774.

1911. MURRAY, J. A. Murrbrook Prosperity, 11,086, o. and w. (36) ; 26 : 12 : 41 ; bred by exhibitor ; s. Kingawarra Orangeman, 4957, d. Moongi Prosperity, 9052.

1912. MYRTLE GROVE GUERNSEY STUD. Bangalow Vale Wattle 4th, 9932, o. and w. (250) ; 16 : 3 : 41 ; bred by C. Abernethy, Meroo Meadow, N.S.W. ; s. Yarraview Factor, 4631, d. Melboe Wattle 2nd, 909.

1913. SCOTT, C. W. Glenoak Lotty, 10,558, l. and w. (98) ; 16 : 8 : 41 ; bred by E. H. Hayes, Dapto, N.S.W. ; s. Glenoak Prince Charmer, 4092, d. Glenoak Morning Glory, 8681.

1914. SCOTT, C. W. Glenoak Morning Glory, 8681, l. and w. (36) ; 29 : 11 : 38 ; bred by E. H. Hayes, Dapto, N.S.W. ; s. Glenoak Prince Charmer, 4092, d. Glenoak Golden Glory, 7102.

1915. SIMPSON, W. G. Evermore Thelma, 10,370, o. and w. (146) ; 10 : 5 : 42 ; bred by A. J. Everett, Barrington, N.S.W. ; s. Yarraview Commander, 3191 A.R., d. Evermore Treasure 2nd, 7018.

1916. SIMPSON, W. G. Evermore Trixie, 10,373, o. and w. (140) ; 25 : 3 : 42 ; bred by A. J. Everett, Barrington, N.S.W. ; s. Yarraview Commander, 3191 A.R., d. Evermore Lady Treasure, 4158.

1917. SIMPSON, W. G. Eyrie Bower Penelope, 8604, l. and w. (53) ; 5 : 5 : 39 ; bred by H. G. Knodler and Son, Singleton, N.S.W. ; s. Nundorah King's Minstrel, 3652, d. Eyrie Bower Sue, 5479.

CLASS 262—Cow, 4 years old and under 5 years, in milk. First prize, £7 ; second prize, £3 10s. ; third prize, £1 10s. ; fourth prize, Society's Ribbon.

1918. MYRTLE GROVE GUERNSEY STUD. Warneton Coral, 15,005, o. and w. (69) ; 9 : 3 : 43 ; bred by W. Osborne, Aldavilla, N.S.W. ; s. Evermore Tim, 4841, d. Warneton Connie, 9570.

CLASS 263—Cow, 3 years old and under 4 years, in milk. First prize, £7 ; second prize, £3 10s. ; third prize, £1 10s. ; fourth prize, Society's Ribbon.

1919. DEPARTMENT OF AGRICULTURE, N.S.W. (Wollongbar). Wollongbar Rosebloom, 15,183, o. and w. (625) ; 13 : 3 : 44 ; bred by exhibitor ; s. Wollongbar Jennette's Laddie, 5425, d. Wollongbar Parson's Red Rose 50th, 1774.

1920. MURRAY, J. A. Moongi Bessie, 13,812, o. and w. (309) ; 3 : 1 : 44 ; bred by E. E. Cooke, Bexhill, N.S.W. ; s. Minnamurra Buccaneer, 3567 A.R., d. Moongi Betty Joan 2nd, 10,999.

1921. MURRAY, J. A. Moongi Miss Pearl 3rd, 13,842, o. and w. (314) ; 2 : 5 : 44 ; bred by E. E. Cooke, Bexhill, N.S.W. ; s. Minnamurra Buccaneer, 3567 A.R., d. Moongi Miss Pearl, 7547.

1922. MYRTLE GROVE GUERNSEY STUD. Springvale Joan, 14,554, o. and w. (197) ; 10 : 12 : 44 ; bred by B. L. Saxon, Eureka, N.S.W. ; s. Maidavale Janette's Expert, 5030, d. Springvale Jan, 11,466.

1923. PILGRIM, H. Rosslyn Rose Princess, 14,471, o. and w. (27) ; 6 : 3 : 44 ; bred by exhibitor ; s. Glenoak Orange Chief, 5879, d. Rosslyn Lady Rose, 9323.

1924. SIMPSON, W. G. Hollywood Michele, 13,387, o. and w. (142) ; 2 : 9 : 44 ; bred by H. M. Ward, Kempsey, N.S.W. ; s. Moongi Pearl's Hope, 3596, d. Moongi Girlie, 4643.

1925. SIMPSON, W. G. Hollywood Rhonda, 13,396, o. and w. (139) ; 24 : 8 : 44 ; bred by H. M. Ward, Kempsey, N.S.W. ; s. Moongi Pearl's Hope, 3596, d. Hollywood Ramona, 7205.

To. cl. 267.

1916
1917
1918
1919
1920
1921
1922
1923
1924
1925

LIVESTOCK INSURANCE.—Claims paid promptly on Proof of Death.—**YORKSHIRE SHIRE INSURANCE CO. LTD.**

Show Animals covered for 14 days, including Transit to and from Farm. **YORKSHIRE INSURANCE CO., LTD.** Office on Ground. Essentially the Farmers' Office.

Sec. 2—CATTLE—Guernseys (Continued).

CLASS 264 (Special Prize)—£15, presented by Peters Ice Cream Pty., Ltd., 140 George-st., Redfern, Sydney, for cow, 5 years old and over, in milk or dry, which has, at any time, gained a State or Overseas Official Government Certificate to the effect that she has reached or exceeded her age butter-fat standard at time of official test for 273 days, or a longer recognised period in the case of cows imported from overseas. An Official Certificate for a test completed after the closing date of entries and prior to judging day will be accepted. No allowance will be made to animals whose production figures exceed the recognised standard. Should an exhibit be of insufficient breed type the judge shall withhold the prize. First prize, £12; second prize, £3; third prize, Society's Ribbon.

1926. COOKE, E. E. Moongi Janie, 11,005, 1. and w. (254); 25:1:42; bred by exhibitor; s. Moongi Glow's Laddie, 4324, d. Minnamurra Janice, 5944.
1927. DEPARTMENT OF AGRICULTURE, N.S.W. (Wollongbar). Wollongbar Belladonna 3rd, 8134, o. and w. (931); 16:8:37; bred by exhibitor; s. May Rose's Laddie 3rd of the Maase (imp.), 4642 A.R., d. Wollongbar Belladonna, 5056.
1928. DEPARTMENT OF AGRICULTURE, N.S.W. (Wollongbar). Wollongbar Dignity 4th, 9699, o. and w. (910); 9:3:40; bred by exhibitor; s. Wollongbar Laddie, 4589, d. Wollongbar Dignity, 5066.
1929. DEPARTMENT OF AGRICULTURE, N.S.W. (Wollongbar). Wollongbar Red Rambler, 11,911, o. and w. (569); 3:10:40; bred by exhibitor; s. Valentine's Galore 4th of Maple Lodge (imp.), 4644 A.R., d. Wollongbar Parson's Red Rose 50th, 1774.
1930. MURRAY, J. A. Moongi Miss Pearl, 7547, o. and w. (189); 5:4:37; bred by E. E. Cooke, Bexhill, N.S.W.; s. Moongi Marchon, 3595, d. Nundorah Sequel's Pearl, 3586.
1931. MURRAY, J. A. Murribrook Prosperity, 11,086, o. and w. (36); 26:12:41; bred by exhibitor; s. Kingawarra Orangeman, 4957, d. Moongi Prosperity, 9052.
1932. SCOTT, C. W. Glenoak Lotty, 10,558, 1. and w. (98); 16:8:41; bred by E. H. Hayes, Dapto, N.S.W.; s. Glenoak Prince Charmer, 4092, d. Glenoak Morning Glory, 8681.
1933. SCOTT, C. W. Glenoak Morning Glory, 8681, 1. and w. (36); 29:11:38; bred by E. H. Hayes, Dapto, N.S.W.; s. Glenoak Prince Charmer, 4092, d. Glenoak Golden Glory, 7102.

CLASS 265—Cow, under 3 years, in milk. First prize, £6; second prize, £3 10s.; third prize, £1 10s.; fourth prize, Society's Ribbon.

1934. DEPARTMENT OF AGRICULTURE, N.S.W. (Wollongbar). Wollongbar Peerless, 15,177, o. and w. (698); 16:4:45.1 bred by exhibitor; s. Wollongbar Montifiore, 8331, d. Wollongbar Quakeress 4th, 11,910.

1935. MYRTLE GROVE GUERNSEY STUD. Springvale Clare, 14,531, o. and w. (227); 24:10:45; bred by B. L. Saxon, Eureka, N.S.W.; s. Moongi Lloyd George, 7657, d. Springvale Caress, 11,451.
1936. MYRTLE GROVE GUERNSEY STUD. Springvale Jeanetta, 14,553, o. and w. (190); 10:11:45; bred by B. L. Saxon, Eureka, N.S.W.; s. Springvale Lancer, 6328, d. Springvale Janice, 11,467.
1937. MYRTLE GROVE GUERNSEY STUD. Springvale Lexie, 14,565, o. and w. (218); 29:7:45; bred by B. L. Saxon, Eureka, N.S.W.; s. Maidavale Janette's Expert, 5030, d. Springvale Loretta, 11,475.
1938. SIMPSON, W. G. Rose Villa Rosebud, 14,375, o. and w. (58); 28:8:45; bred by exhibitor; s. Hollywood Hjalmar 3rd, 4938, d. Avon Farm Lily, 6712.

CLASS 266 (Special Prizes)—£10, presented by Peters Ice Cream Pty., Ltd., 140 George-st., Redfern, Sydney, for cow, under 5 years, in milk or dry. (Other conditions same as Class 264). First prize, £7; second prize, £3; third prize, Society's Ribbon.

1939. DEPARTMENT OF AGRICULTURE, N.S.W. (Wollongbar). Wollongbar Chrysalis 6th, 15,138, o. and w. (706); 31:5:45; bred by exhibitor; s. Wollongbar Jennette's Laddie, 5425, d. Wollongbar Chrysalis, 8135.
1940. DEPARTMENT OF AGRICULTURE, N.S.W. (Wollongbar). Wollongbar Rosebloom, 15,183, o. and w. (625); 13:3:44; bred by exhibitor; s. Wollongbar Jennette's Laddie, 5425, d. Wollongbar Parson's Red Rose 50th, 1774.
1941. MURRAY, J. A. Moongi Miss Pearl 2nd, 13,841, o. and w. (288); 12:5:43; bred by E. E. Cooke, Bexhill, N.S.W.; s. Moongi Flo's Laddie, 4324, d. Moongi Miss Pearl, 7547.
1942. MURRAY, J. A. Moongi Miss Pearl 3rd, 13,842, o. and w. (314); 2:5:44; bred by E. E. Cooke, Bexhill, N.S.W.; s. Minnamurra Buccaneer, 3567 A.R., d. Moongi Miss Pearl, 7547.
1943. PILGRIM, H. Rosslyn Snowflake, 14,473, o. and w. (35); 10:10:44; bred by exhibitor; s. Glenoak Orange Chief, 5879, d. Spurfield Snow Queen, 11,536.
1944. PILGRIM, H. Rosslyn Sunbeam, 14,475, o. and w. (21); 15:9:43; bred by exhibitor; s. Glenoak Orange Chief, 5879, d. Niagara Park Claribelle 6th, 11,189.
1945. SIMPSON, W. G. Hollywood Michele, 13,387, o. and w. (142); 2:9:44; bred by H. M. Ward, Kempsey, N.S.W.; s. Moongi Pearl's Hope, 3596, d. Moongi Girlie, 4643.

CLASS 267—Cow, 5 years old and over, in calf, dry. First prize, £5; second prize, £2 10s.; third prize, Society's Ribbon.

1946. COOKE, E. E. Moongi Janice, 11,005, 1. and w. (254); 25:1:42; bred by exhibitor; s. Moongi Glow's Laddie, 4324, d. Minnamurra Janice, 5944.

LIVE STOCK INSURANCE—Transit Sea or Rail — Any Part of the World — YORKSHIRE INSURANCE CO., LTD.

Sec. 2—CATTLE—Guernseys (Continued).

1947. DEPARTMENT OF AGRICULTURE, N.S.W. (Wollongbar). Wollongbar Dignity 4th, 9699, o. and w. (910); 9:3:40; bred by exhibitor; s. Wollongbar Laddie, 4589, d. Wollongbar Dignity, 5066.
1948. DEPARTMENT OF AGRICULTURE, N.S.W. (Wollongbar). Wollongbar Frolic 3rd, 9706, o. and w. (970); 7:5:38; bred by exhibitor; s. Valentine's Galore 4th of Maple Lodge (imp.), 4644 A.R., d. Wollongbar Frolic, 5070.
1949. MURRAY, J. A. Moongi Miss Pearl, 7547, o. and w. (189); 5:4:37; bred by E. E. Cooke, Bexhill, N.S.W.; s. Moongi Marchon, 3595, d. Nundorah Sequel's Pearl, 3586.
1950. SIMPSON, W. G. Avon Farm Mona, 6713, o. and w. (37); 12:4:36; bred by E. G. Rann, Shannon Brook, N.S.W.; s. Moongi Expert, 1925, d. Avon Farm Monnie, 2822.
1951. SIMPSON, W. G. Evermore Angel, 8571, o. and w. (104); 26:5:40; bred by A. J. Everett, Barrington, N.S.W.; s. Yarraview Commander, 3191 A.R., d. Evermore Jean, 4155.

CLASS 268—Cow, 4 years old and under 5 years, in calf, dry. First prize, £5; second prize, £2 10s.; third prize, Society's Ribbon.

1952. BILLS, R. G. Byllinga Rosebud, 12,477, o. and w. (47); 5:9:43; bred by G. H. Read, Dorrigo, N.S.W.; s. Moongi Hilda's Royal, 5111, d. Rosewood Mellow Rose, 7818.
1953. MURRAY, J. A. Moongi Miss Pearl 2nd, 13,841, o. and w. (288); 12:5:43; bred by E. E. Cooke, Bexhill, N.S.W.; s. Moongi Flo's Laddie, 4324, d. Moongi Miss Pearl, 7547.
1954. PILGRIM, H. Rosslyn Sunbeam, 14,475, o. and w. (21); 15:9:43; bred by exhibitor; s. Glenoak Orange Chief, 5879, d. Niagara Park Claribelle 6th, 11,189.

CLASS 269—Cow, 3 years old, and under 4 years, in calf, dry. First prize, £5; second prize, £2 10s.; third prize, Society's Ribbon.

1955. COOKE, E. E. Moongi Janine, 13,834, o. and w. (324); 18:10:44; bred by exhibitor; s. Minnamurra Buccaneer, 3567, d. Minnamurra Janice, 5944.
1956. PILGRIM, H. Rosslyn Snow Flake, 14,473, o. and w. (35); 10:10:44; bred by exhibitor; s. Glenoak Orange Chief, 5879, d. Spurfield Snow Queen, 11,536.

CLASS 270—Cow or Heifer, 2 years old and under 3 years, in calf, dry. First prize, £3; second prize, £2; third prize, Society's Ribbon.

1957. BILLS, R. G. Uanwalla Radium, 14,902, o. and w. (113); 20:1:45; bred by C. C. Drury, Central Lansdowne, N.S.W.; s. Minnamurra Grand Finale, 4302, d. Uanwalla Ruth, 9529.

1958. COOKE, E. E. Moongi Pleasant Lady, 13,845, o. and w. (345); 12:7:45; bred by exhibitor; s. Minnamurra Buccaneer, 3567, d. Moongi Pleasant 2nd, 11,013.

DEPARTMENT OF AGRICULTURE, N.S.W. (Wollongbar). Wollongbar Chrysalis 6th, 15,138, o. and w. (706); 31:5:45; bred by exhibitor; s. Wollongbar Jennette's Laddie, 5425, d. Wollongbar Chrysalis, 8135.

- MURRAY, J. A. Bangalow Vale Shirley 5th, 12,096, o. and w. (366); 18:6:45; bred by C. Abernethy, Meroo Meadow, N.S.W.; s. Yarraview Factor, 4631, d. Bangalow Vale Shirley, 3990.

- MURRAY, J. A. Morton Brook Brilliant 2nd, 13,866, o. and w. (386); 20:9:45; bred by J. B. Robbins, Rosebank, N.S.W.; s. Moongi Rajah, 6120, d. Morton Brook Brilliant, 9061.

MYRTLE GROVE GUERNSEY STUD. Glenoak Lady Grace, 13,095, o. and w. (176); 14:1:45; bred by E. H. Hayes, Dapto, N.S.W.; s. Glenoak Climax, 5869, d. Glenoak Lady Faith, 13,094.

- SIMPSON, W. G. Rose Villa Nora, 14,371, o. and w. (62); 15:9:45; bred by exhibitor; s. Hollywood Hjalmar 3rd, 4938, d. Sunny View Jean 3rd, 9432.

Champion Prize—£5 and Royal Easter Show Medallion, for the best Guernsey cow or heifer exhibited. Prize money presented by N.S.W. Fresh Food and Ice Co., Ltd., Makers of the famous "Penguin" Ice Cream, Harbour-st., Sydney.

The Dr. R. M. Kinross Memorial Goblet, presented by the Guernsey Cattle Society of Australia (Federal Council), Endeavour House, 83 Macquarie Place, Sydney, for the Champion Guernsey Cow, provided she has produced, under an Official Lactation Testing Scheme, at least 100lb. butter-fat in excess of her age standard.

(Special Prize)—£5, presented by Peters Ice Cream Pty., Ltd., 140 George-st., Redfern, Sydney, for the Champion or Reserve Champion Guernsey Cow, provided that she has gained a State or Overseas Official Government Certificate to the effect that she has reached or exceeded her age butter-fat standard at time of official test for 273 days, or a longer recognised period in the case of cows imported from overseas. An Official Certificate for a test completed after the closing date of entries and prior to judging day will be accepted. No allowance will be made to animals whose production figures exceed the recognised standard. In the event of both cows complying with these conditions the award will go to the Champion.

Reserve Champion—Society's Ribbon.

YORKSHIRE INSURANCE CO., LTD., 14 Spring St., Sydney.—Branches and Agencies throughout the World. Live Stock, Fire, Marine & Accident.

SNIETS PTY. LTD.

“SNIETS”
DAIRY MEAL

Has been in constant use for a number of years and the Dairy Farmers claim that it is still the best Meal on the Market.



Manufactured by

SNIETS PTY. LTD.

1 Commercial Road,
Glebe Island, Sydney.

Phone: WB 2036-7

THE GUERNSEY CLASSIC.

CLASS 271—(Special Prizes)—£21. “The Guernsey Classic,” presented by “St. Maur Guernsey Farm,” Moss Vale, N.S.W., for the best Guernsey type cow, any age, dry or in milk, which, under an Official Lactation Production Recording Scheme, has produced during a period of not more than 305 days 10,000lb., or more milk with a minimum of five per cent butter-fat. Any month's milk yield below five per cent butter-fat will be reduced in quantity to its equivalent of that percentage. Should an exhibit be of insufficient breed type, the judge may withhold the prize. First prize, £10 10s.; second prize, £5 5s. In addition, £5 5s., will be paid to the breeder or importer of the sire of the first prize cow, provided that such breeder or importer is a member of the Guernsey Cattle Society of Australia at the date of the Show. In the event of an exhibit owned by a State Government Department or Government Institution gaining a prize, a certificate will be issued in lieu of the prize and the owner of the exhibit next in order of merit will be paid the prize money.

1964. MURRAY, J. A. Moongi Miss Pearl 2nd, 13,841, o. and w. (288); 12:5:43; bred by E. E. Cooke, Bexhill, N.S.W.; s. Moongi Glow's Laddie, 4324, d. Moongi Miss Pearl, 7547.
1965. MURRAY, J. A. Murribrook Prosperity, 11,086, o. and w. (36); 26:12:41; bred by exhibitor; s. Kingawarra Orangeman, 4957, d. Moongi Prosperity, 9052.
1966. PILGRIM, H. Rosslyn Snowflake, 14,473, o. and w. (35); 10:10:44; bred by exhibitor; s. Glenoak Orange Chief, 5879, d. Spurfield Snow Queen, 11,536.
1967. PILGRIM, H. Rosslyn Sunbeam, 14,475, o. and w. (21); 15:9:43; bred by exhibitor; s. Glenoak Orange Chief, 5879, d. Niagara Park Claribelle 6th, 11,189.
1968. SIMPSON, W. G. Hollywood Michele, 13,387, o. and w. (142); 2:9:44; bred by H. M. Ward, Kempsey, N.S.W.; s. Moongi Pearl's Hope, 3596, d. Moongi Girlie, 4643.

CLASS 272—Cow or Heifer, 18 months old and under 2 years. First prize, £3; second prize, £2; third prize, £1.

1969. DEPARTMENT OF AGRICULTURE, N.S.W. (Wollongbar). Wollongbar Rose Vale 3rd, 16,742, o. and w. (760); 19:3:46; bred by exhibitor; s. Wollongbar Veteran, 6559, d. Wollongbar Rose Vale, 11,915.
1970. MURRAY, J. A. Murribrook Miss Pearl, 16,161, o. and w. (86); 20:1:46; bred by exhibitor; s. Bangalow Vale Monogram, 6673, d. Moongi Miss Pearl 2nd, 13,841.
1971. MURRAY, J. A. Murribrook Veronica, o. and w. (90); 23:6:46; bred by exhibitor; s. Moongi Majestic, 7658, d. Moongi Veronica 2nd, 11,017.

1972. SIMPSON, W. G. Rose Villa Fussy, 16,382, l. and w. (87); 2:8:46; bred by exhibitor; s. Hollywood Hjalmar 3rd, 4938, d. Avon Farm Lily, 6712.

CLASS 273—Heifer, 12 months old and under 18 months. First prize, £3; second prize, £2; third prize, £1.

1973. BILLS, R. G. Uanwalla Freda, 16,588, o. and w. (157); 21:10:46; bred by C. C. Drury, Central Lansdowne, N.S.W.; s. Uanwalla Standard, 8149, d. Uanwalla Flora, 11,685.
1974. BILLS, R. C. Uanwalla Lucy, 16,600, l. and w. (158); 10:11:46; bred by C. C. Drury, Central Lansdowne, N.S.W.; s. Uanwalla Standard, 8149, d. Uanwalla Lillian, 14,892.
1975. COOKE, E. E. Moongi Lady Alice 6th, 16,100, l. and w. (380); 10:11:46; bred by exhibitor; s. Moongi Glow's Laddie, 4324, d. Minnamurra Lady Alice, 5948.
1976. COOKE, E. E. Moongi Lady Charming, 16,103, l. and w. (385); 19:11:46; bred by exhibitor; s. Moongi Glow's Laddie, 4324, d. Moongi Lady Duchess, 9046.
1977. COOKE, E. E. Moongi Rose Pearl 4th, 16,106, o. and w. (369); 30:9:46; bred by exhibitor; s. Moongi Glow's Laddie, 4324, d. Moongi Rose Pearl, 9053.
1978. DEPARTMENT OF AGRICULTURE, N.S.W. (Wollongbar). Wollongbar Precise 3rd, Vol. 17, o. and w. (798); 28:9:46; bred by exhibitor; s. Wollongbar Veteran, 6559, d. Wollongbar Precise, 11,909.
1979. DEPARTMENT OF AGRICULTURE, N.S.W. (Wollongbar). Wollongbar Serenade 2nd, Vol. 17, o. and w. (794); 12:9:46; bred by exhibitor; s. Wollongbar Searchlight, 8355, d. Wollongbar Serenade, 15,184.
1980. DEPARTMENT OF AGRICULTURE, N.S.W. (Wollongbar). Wollongbar Snowwhite, Vol. 17, o. and w. (788); 24:8:46; bred by exhibitor; s. Wollongbar Jennette's Laddie, 5425, d. Wollongbar Dove 2nd, 11,884.

1981. MURRAY, J. A. Murribrook Bessie, o. and w. (97); 25:12:46; bred by exhibitor; s. Murribrook Duke, 7729, d. Moongi Bessie, 13,812.

1982. MYRTLE GROVE GUERNSEY STUD. Myrtle Grove Colleen, l. and w. (8); 8:7:46; bred by exhibitor; s. Yarraview Rex, 5482, d. Bangalow Vale Coral, 9888.

1983. SIMPSON, W. G. Rose Villa Norma, 16,388, o. and w. (98); 1:1:47; bred by exhibitor; s. Hollywood Hjalmar 3rd, 4938, d. Evermore Thelma, 10,370.

CLASS 274—Heifer Calf, 3 months old and under 12 months. First prize, £3; second prize, £2; third prize, £1.

1984. COOKE, E. E. Moongi Pleasant 4th, 16,105, o. and w. (390); 4:1:47; bred by exhibitor; s. Moongi Brightest Boy, 7644, d. Moongi Pleasant 2nd, 11,013.
1985. COOKE, E. E. Moongi Pleasant Lady Love, l. and w. (399); 30:4:47; bred by exhibitor; s. Moongi Brightest Boy, 7644, d. Moongi Pleasant, 9050.

1986. DEPARTMENT OF AGRICULTURE, N.S.W. (Wollongbar). Wollongbar Bopeep, o. and w. (832); 30:3:47; bred by exhibitor; s. Wollongbar Searchlight, 8355, d. Wollongbar Frolic 3rd, 9706.

1987. DEPARTMENT OF AGRICULTURE, N.S.W. (Wollongbar). Wollongbar Minuet, l. and w. (842); 22:5:47; bred by exhibitor; s. Wollongbar Searchlight, 8355, d. Wollongbar Symphony 2nd, 15,191.

1988. MURRAY, J. A. Murribrook Desdemona 3rd, o. and w. (106); 10:5:47; bred by exhibitor; s. Murribrook Jean's Ace, 8950, d. Murribrook Mona's Lass, 13,962.

1989. MURRAY, J. A. Murribrook Miss Pearl 2nd, o. and w. (102); 4:2:47; bred by exhibitor; s. Murribrook Duke, 7729, d. Moongi Miss Pearl 2nd, 13,841.

1990. MURRAY, J. A. Murribrook Prosperity 6th (100); 3:2:47; bred by exhibitor; s. Murribrook Duke, 7729, d. Murribrook Prosperity, 11,086.

1991. MYRTLE GROVE GUERNSEY STUD. Myrtle Grove Carnation, l. and w. (17); 24:4:47; bred by exhibitor; s. Rose Villa Tony, 7907, d. Rose Villa Lena, 14,360.

1992. RAY BROS. Picton Sylvia, o. and w. (192); 22:3:47; bred by exhibitors; s. Glenoak Sonny Boy, 7307, d. Maidavale Juliette, 8022.

1993. SIMPSON, W. G. Rose Villa Avril, o. and w. (112); 22:5:47; bred by exhibitor; s. Hollywood Hjalmar 3rd, 4938, d. Evermore Angel, 8571.

1994. SIMPSON, W. G. Rose Villa Rosette, o. and w. (108); 4:4:47; bred by exhibitor; s. Hollywood Hjalmar 3rd, 4938, d. Eyrie Bower Penelope, 8604.

CLASS 275—(Special Prizes)—Pen of 3 Cows or Heifers, 2 years old and over, to be selected from exhibits in general classes. First prize, £3; second prize, £2; third prize, £1.

1995. DEPARTMENT OF AGRICULTURE, N.S.W. (Wollongbar).

1996. MURRAY, J. A.
1997. MYRTLE GROVE GUERNSEY STUD.
1998. PILGRIM, H.
1999. SIMPSON, W. G.
2000. SIMPSON, W. G.

CLASS 276—(Special Prizes)—Pen of 3 Heifers, under 2 years old, to be selected from exhibits in general classes. First prize, £3; second prize, £2; third prize, £1.

2001. COOKE, E. E.
2002. DEPARTMENT OF AGRICULTURE, N.S.W. (Wollongbar).
2003. MURRAY, J. A.
2004. SIMPSON, W. G.

Sec. 2—CATTLE—Guernseys (Continued).

- CLASS 277**—(Special Prize)—Trophy, value £5, presented by the Guernsey Cattle Society of Australia (N.S.W. Branch), Endeavour House, 33 Macquarie Place, Sydney, for Pen of 3 Cows or Helpers, 12 months old and under 3 years; to be selected from exhibits in general classes; second prize, Society's Ribbon; third prize, Society's Ribbon. An additional £2 2s. will be presented by the Guernsey Cattle Society of Australia (N.S.W. Branch), provided each exhibit in the winning pen has gained a certificate under an Official Lactation Test Recording Scheme, or, failing which, the exhibit is from a dam so tested.
2005. DEPARTMENT OF AGRICULTURE, N.S.W. (Wollongbar).
2006. MURRAY, J. A.
2007. SIMPSON, W. G.
- CLASS 278**—Bull, 4 years old and over. First prize, £5; second prize, £2 10s.; third prize, Society's Ribbon. Prize money presented by Dairy Farmers' Co-op. Milk Co., Ltd., 700 Harris-st., Ultimo, Sydney.
2008. COOKE, E. E. Ferndale Golden Sovereign, 7225, o. and w. (141); 24:10:43; bred by A. H. Kerr, Wiangaree, N.S.W.; s. Minnamurra Golden Sovereign, 3575, d. Minnamurra Connie, 2604.
2009. KENT, H. Silver Hill Montgomery, 7987, o. and w. (1); 1:3:43; bred by W. D. Walker, Kiama, N.S.W.; s. Glenoak Winston, 5889, d. Glenoak Viola, 8692.
2010. MYRTLE GROVE GUERNSEY STUD. Yarraview Rex, 5482, o. and w. (202); 4:9:39; bred by Capt. A. E. T. Payne, Lilydale, Vic.; s. Camilla's Majestic of Maple Lodge (imp.), 2544, d. Yarraview Iris, 8210.
2011. RAY BROS. Sunny View Aero, 6368, o. and w. (126); 29:6:42; bred by J. L. Griffin, Woodlawn, N.S.W.; s. Mascot Rose Laddie, 4249, d. Sunny View Lorraine, 6377.
2012. SIMPSON, W. G. Hollywood Hjalmar, 3rd 4938, o. and w. (88); 29:9:39; bred by H. M. Ward, Kempsey, N.S.W.; s. Moongi Sir Samuel, 2910, d. Minnamurra Lexie, 3533.
- CLASS 279**—Bull, 3 years old and under 4 years. First prize, £5; second prize, £2 10s.; third prize, Society's Ribbon.
2013. DEPARTMENT OF AGRICULTURE, N.S.W. (Wollongbar). Flares 2nd of the Bouillon (imp.), 9276, o. and w. (52); 24:8:44; bred by F. Browning, St. Andrews, Guernsey; s. Souvenir 4th du Valet, (7079, P.S., R.G.A.H.S.H.B.), d. Hilda's Lady 3rd of the Bouillon (37,005 P.S., R.G.A.H.S.H.B.).
2014. McINTOSH, J. C. Moongi Brightest Boy, 7644, o. and w. (317); 7:6:44; bred by E. E. Cooke, Bexhill, N.S.W.; s. Minnamurra Buccaneer, 3567, d. Hilda's Lass 3rd of the Bouillon (imp.), 6658.
- CLASS 280**—Bull, 2 years old and under 3 years. First prize, £4; second prize, £2; third prize, Society's Ribbon.
2015. BUSHHELL, K. C. Myrtle Grove Prince, 7741, o. and w. (1); 20:8:45; bred by Myrtle Grove Guernsey Stud, Kiama, N.S.W.; s. Glenoak Climax, 5869, d. Glenoak Janice, 13,091.
2010. COOKE, E. E. Moongi Pleasant Laddie, 7667, l. and w. (344); 12:6:45; bred by exhibitor; s. Moongi Glow's Laddie, 4324, d. Moongi Pleasant, 9050.
2017. MURRAY, J. A. Bangalow Vale Monitor, 6672, o. and w. (364); 31:5:45; bred by C. Abernethy, Meroo Meadow, N.S.W.; s. Yarraview Factor, 4631, d. Bangalow Vale Wattle Vivid, 8316.
2018. MYRTLE GROVE GUERNSEY STUD. Glenoak Announcer, 7284, o. and w. (180); 14:2:45; bred by E. H. Hayes, Dapto, N.S.W.; s. Glenoak Climax, 5869, d. Glenoak Melody, 7106.
2019. SCOTT, C. W. Glenmore Golden Boy, 7279, o. and w. (5); 27:7:45; bred by G. W. Kent, Kellyville, N.S.W.; s. Silver Hill Montgomery, 7987, d. Glenoak Golden Glory, 7102.
2020. SIMPSON, W. G. Rose Villa Golden Chief, 7900, l. and w. (60); 2:9:45; bred by exhibitor; s. Hollywood Hjalmar 3rd, 4938, d. Maidavale Myrtle, 7371.
2021. SIMPSON, W. G. Rose Villa Robin, 7905, o. and w. (50); 18:4:45; bred by exhibitor; s. Sunny View Peter Pan, 6371, d. Sunny View Air Girl, 6367.
- Champion Prize—£5 and Royal Easter Show Medallion, for the best Guernsey bull exhibited. Prize money presented by N.S.W. Fresh Food and Ice Co., Ltd., Makers of the famous "Penguin" Ice Cream, Harbour-st., Sydney.
- The Dr. R. M. Kinross Memorial Goblet, presented by the Guernsey Cattle Society of Australia (Federal Council), Endeavour House, 33 Macquarie Place, Sydney, for the Champion Guernsey Bull, provided his dam has produced, under an Official Lactation Testing Scheme, at least 100lb. butter-fat in excess of her age standard.
- (Special Prizes)—£10, presented by Peters Ice Cream Pty., Ltd., 140 George-st., Redfern, Sydney, of which £5 is allocated for the Champion and Reserve Champion Bull, provided in each case the dam has gained an Official Lactation Certificate as stated in the conditions of "Peters" Special Prize for the Champion and Reserve Champion Cow.
- Reserve Champion—Society's Ribbon.

LIVESTOCK INSURED on the Ground by the YORKSHIRE INSURANCE CO., LTD., at its Office there.

Sec. 2—CATTLE—Guernseys (Continued).

- CLASS 281**—Bull, 18 months old and under 2 years. First prize, £3; second prize, £2; third prize, £1.
2022. BUSHHELL, K. C. Yarra Lea Jester, Vol. 17, o. and w. (24); 28:6:46; bred by R. G. Bills, Templestowe, Vic.; s. Melbourne Galaxy's Financier, 5058, d. Diamond Creek Jess, 12,729.
2023. MURRAY, J. A. Murrubrook Monitor, 8951, l. and w. (87); 3:3:46; bred by exhibitor; s. Murrubrook Duke, 7729, d. Moongi Miss Pearl, 7547.
- CLASS 282**—Bull, 12 months old and under 18 months. First prize, £3; second prize, £2; third prize, £1.
2024. COOKE, E. E. Moongi Buck's Hope, 8925, o. and w. (374); 15:10:46; bred by exhibitor; s. Minnamurra Buccaneer, 3567, d. Avon Farm Tilly, 9861.
2025. COOKE, E. E. Moongi Fanatic 4th, 8927, o. and w. (376); 31:10:46; bred by exhibitor; s. Minnamurra Buccaneer, 3567, d. Minnamurra Fantasy, 5925.
2026. DEPARTMENT OF AGRICULTURE, N.S.W. (Wollongbar). Wollongbar Morning Star, Vol. 17, o. and w. (789); 25:8:46; bred by exhibitor; s. Wollongbar Searchlight, 8355, d. Wollongbar Bright Eye 2nd, 15,129.
2027. MURRAY, J. A. Murrubrook Lustrous, o. and w. (94); 3:8:46; bred by exhibitor; s. Murrubrook Duke, 7729, d. Moongi Miss Pearl 3rd, 13,842.
2028. SCOTT, C. W. Foremost Ensign, l. and w. (4); 15:11:46; bred by exhibitor; s. Yarraview Justice, 6592, d. Glenoak Daffodil, 7099.
- CLASS 283**—Bull Calf, 3 months old and under 12 months. First prize, £3; second prize, £2; third prize, £1.
2029. HILLS, R. G. Yarra Lea Enterprise, o. and w. (33); 3:4:47; bred by exhibitor; s. Moongi Pleasant Laddie, 7667, d. Hilda's Lass 3rd of The Bouillon (imp.), 6658.
2030. COOKE, E. E. Moongi Flash Jack, o. and w. (397); 27:4:47; bred by exhibitor; s. Moongi Brightest Boy, 7644, d. Moongi Veronica, 11,016.
2031. DEPARTMENT OF AGRICULTURE, N.S.W. (Wollongbar). Wollongbar Joshua, l. and w. (835); 16:4:47; bred by exhibitor; s. Wollongbar Jennette's Laddie, 5425, d. Wollongbar Jonquil 3rd, 9710.
2032. DEPARTMENT OF AGRICULTURE, N.S.W. (Wollongbar). Wollongbar Proxy, o. and w. (826); 12:3:47; bred by exhibitor; s. Wollongbar Searchlight, 8355, d. Wollongbar Karama 5th, 15,164.
2033. McINTOSH, J. C. Greengate John, 8762, o. and w. (36); 3:1:47; bred by exhibitor; s. Moongi Marchon, 3595, d. Brookside Rita, 10,150.
2034. McINTOSH, J. C. Greengate Stepon, 8769, o. and w. (38); 3:2:47; bred by exhibitor; s. Moongi Marchon, 3595, d. Brookside Elaine, 12,405.
2035. MURRAY, J. A. Murrubrook Moderator, o. and w. (108); 1:8:47; bred by exhibitor; s. Bangalow Vale Monitor, 6672, d. Moongi Veronica 3rd, 13,855.
2036. MURRAY, J. A. Murrubrook Shirley's Sequel, l. and w. (104); 25:3:47; bred by exhibitor; s. Murrubrook Prosperous, 7736, d. Bangalow Vale Shirley 5th, 12,096.
2037. MYRTLE GROVE GUERNSEY STUD. Myrtle Grove Hero, l. and w. (16); 24:4:47; bred by exhibitor; s. Glenoak Perfection, 5881, d. Bangalow Vale Ella, 9894.
2038. RAY BROS. Picton Chief, o. and w. (193); 28:3:47; bred by exhibitors; s. Glenoak Sonny Boy, 7207, d. Unwalla Rosanna, 14,905.
2039. SIMPSON, W. G. Rose Villa Golden Count, 9064, o. and w. (104); 16:3:47; bred by exhibitor; s. Hollywood Hjalmar 3rd, 4938, d. Springfield Sunzean, 4855.
2040. SIMPSON, W. G. Rose Villa Lucky Boy, 9066, o. and w. (106); 22:3:47; bred by exhibitor; s. Hollywood Hjalmar 3rd, 4938, d. Avon Farm Mona, 6713.
- CLASS 284**—(Special Prizes)—£10, presented by the Guernsey Cattle Society of Australia (N.S.W. Branch), Endeavour House, 33 Macquarie Place, Sydney, for the best group of Guernsey cattle; group to be selected from exhibits in general classes; viz.: One bull, 2 years old and over; one bull under 2 years old; one cow 3 years old and over; one cow or heifer, 2 years old and under 3 years; one heifer, under 2 years. First prize, £8; second prize, £2; third prize, Society's Ribbon.
- An additional £2 2s. will be presented by the Guernsey Cattle Society of Australia (N.S.W. Branch), provided each exhibit in the winning group has gained a certificate under an Official Lactation Test Recording Scheme, or, failing which, the exhibit is from a dam so tested.
2041. COOKE, E. E.
2042. DEPARTMENT OF AGRICULTURE, N.S.W. (Wollongbar).
2043. MURRAY, J. A.
2044. SIMPSON, W. G.
2045. SIMPSON, W. G.
- CLASS 285**—(Special Prize)—£6 6s., presented by the Guernsey Cattle Society of Australia (N.S.W. Branch), Endeavour House, 33 Macquarie Place, Sydney, for a group consisting of one bull and two helpers, all under 18 months old; bred by exhibitor; to be selected from exhibits in general classes; second prize, Society's Ribbon.
- An additional £4 4s. will be presented by the Guernsey Cattle Society of Australia (N.S.W. Branch), provided the dam of each exhibit comprising the group has gained a certificate under an Official Lactation Test Recording Scheme.
2046. COOKE, E. E.
2047. DEPARTMENT OF AGRICULTURE, N.S.W. (Wollongbar).

In Foal Mares, 30 days from act of Foaling or 12 months. YORKSHIRE INSURANCE CO., LTD., Yorkshire House, 14 Spring St., Sydney. The Farmers' Company.

Sec. 2—CATTLE—Guernseys (Continued), and Friesians.

2048. MURRAY, J. A.
2049. SIMPSON, W. G.
- CLASS 286 (Special Prizes)—Progeny of one bull. Progeny to consist of one male and three females, any age, but not necessarily bred or owned by the owner of the bull: to be selected from exhibits in general classes. Names of the breeder and owner of the bull and the progeny must be stated on the certificate of entry. The sire will not be judged. First prize, £4; second prize, £2.
2050. COOKE, E. E. (Minnamurra Buccaneer, 3567).
2051. COOKE, E. E. (Moongi Glow's Laddie, 4324).
2052. DEPARTMENT OF AGRICULTURE, N.S.W. (Wollongbar). (Wollongbar Jennette's Laddie, 5425).
2053. DEPARTMENT OF AGRICULTURE, N.S.W. (Wollongbar). (Wollongbar Searchlight, 8355).
2054. SIMPSON, W. G. (Hollywood Hjalmar 3rd, 4938).

THE "PETERS ICE CREAM" MOST SUCCESSFUL EXHIBITORS.

(Special Prizes)—£15, viz.: First prize, £7; second prize, £5; third prize, £2; fourth prize, £1; presented by Peters Ice Cream Pty., Ltd., 140 George-st., Redfern, Sydney, for the most successful exhibitors in the Guernsey Section. The award shall be determined as follows:— for the five highest awards in each class points shall be allocated on the basis of 5, 4, 3, 2, and 1. Should there be fewer than five awards in any one class, the points shall be on the said basis in order of merit. In addition, there shall be 3 points for Champion, 2 for Reserve Champion, 2 for Junior Champion, and 1 for Reserve Junior Champion. The exhibitors gaining the highest number of points shall be the winners. In the event of two or more exhibitors securing an equal number of points for first, second or third places, the exhibitor gaining the greatest number of first prizes shall receive the award.

FRIESIANS.

Judge: P. C. Giles, "Kaplee," Kapunda, S.A.
Associate: C. A. Hindmarsh, "Alne Bank," Gerringong, N.S.W.

Stewards: R. S. Maynard (Chief), C. T. Hindmarsh (Paraders' Selector), G. W. Birdsall, L. McCorquodale.

All adult animals must have been finally accepted for registration in a herd book recognised by the R.A.S. of N.S.W., and proof of registration must accompany all entries for the Show. All animals not of age for registration must be the progeny of registered sires and dams and definitely recorded in the calf register; proof of the foregoing must accompany all entries for the Show.

Co-Operation in Milk Distribution

4,000 dairy farmers own and control Sydney's largest milk distributing organisation.

THE DAIRY FARMERS' CO-OPERATIVE MILK COMPANY LTD.

distributes annually nearly forty million gallons of milk. Particular attention is given to the hygiene of all plant, equipment, carts and horses associated with its treatment and distribution.

The Dairy Farmers' Co-Operative Milk Company Ltd.

700 HARRIS STREET SYDNEY

Also at Newcastle and Wollongong.

YORKSHIRE INSURANCE CO., LTD. — Claims paid by the Company exceed £56,000,000. Insurances effected on Live Stock up to any sum.

Sec. 2—CATTLE—Friesians (Continued).

For particulars of the Friesian Herd Book of Australia, apply to Secretaries: G. C. Somerville, Endeavour House, 33 Macquarie Place, Sydney; L. Monod, Temple Court, Collins-st., Melbourne; H. J. Finnis, 7 Pirie-st., Adelaide; H. W. Watson, Primary Building, Creek-st., Brisbane; J. B. Marshall, 18 William-st., Perth.

CHAMPIONS, 1940-41, 1947.

- BULL—
1940 V. J. Lamond, Bodalla Echo Julian, 1401.
1941 J. M. Lamond, Ingolston King Pontiac, 1672.
1942-46 Show abandoned owing to war conditions.
1947 Ray Bros., Brundee Black Prince, Vol. 16.

- COW—
1940 V. J. Lamond, Brundee Why Not 3rd, 5341.
1941 V. J. Lamond, Brundee Damsel's Pride, 5323.
1942-46 Show abandoned owing to war conditions.
1947 V. J. Lamond, Brundee Mercedes 2nd, 5330.

CLASS 287—Cow, 5 years old and over, in milk. First prize, £7; second prize, £3 10s.; third prize, £1 10s.; fourth prize, Society's Ribbon.

2055. EDWARDS, Mrs. D. J. Galaview Plebe Maid, 6604; 15:8:42; bred by J. B. Platfuss, Finley, N.S.W.; s. Galaview Freedom, 2112, d. Galaview Plebe, 6603.
2056. LAMOND, V. J. Brundee Cressy Dekol 5th, 5322, 25:9:38; bred by exhibitor; s. Brundee Rock's Dennistoun, 1841, d. Brundee Cressy Dekol 2nd, 5321.
2057. LAMOND, V. J. Brundee Lunta's V, 6339, 19:9:41; bred by exhibitor; s. Bodalla Echo Korndyke, 1833, d. Brundee Echo Whynot, 6326.
2058. SHEARER, A. S. R. Wyoming Betsy Echo, 7290, 28:10:40; bred by exhibitor; s. Wyoming Emperor, 2003, d. Wyoming Betty Echo, 5188.
2059. WARD, A. A. AND D. L. Brundee Pride's Lunta, Vol. 16, 18:5:39; bred by V. J. Lamond, Nowra, N.S.W.; s. Brundee Rock's Dennistoun, 1841, d. Brundee Holland's Pride, 3384.

CLASS 288—Cow, 4 years old and under 5 years, in milk. First prize, £7; second prize, £3 10s.; third prize, £1 10s.; fourth prize, Society's Ribbon.

2060. LAMOND, V. J. Brundee Re Dekol 3rd, Vol. 16, 16:8:43; bred by exhibitor; s. Bodalla Echo Julian, 1401, d. Brundee Re Dekol 2nd, 6351.
2061. SHEARER, A. S. R. Wyoming Lucky Lassie, Vol. 16; 8:12:43; bred by exhibitor; s. Alne Bank Mooie Ormsby, 2011, d. Wyoming Luckylands Lulu, 6168.

CLASS 289—Cow, 3 years old and under 4 years, in milk. First prize, £7; second prize, £3 10s.; third prize, £1 10s.; fourth prize, Society's Ribbon.

2062. CLIFTON, W. Brundee Echo Princess, Vol. 16 (61); 22:5:44; bred by V. J. Lamond, Nowra, N.S.W.; s. Glenowie Prince George, 1880, d. Brundee Echo Pride, 6323.

2063. EDWARDS, Mrs. D. J. Ingolston Merlone, Vol. 16 (24); 17:6:44; bred by T. Gilmore, Pyramid, Vic.; s. Ingolston Prince Ephos, 2133, d. Ingolston Modest, 6740.

2064. LAMOND, V. J. Brundee Netherland Mary, Vol. 16, 10:1:45; bred by exhibitor; s. Glenowie Prince George, 1880, d. Brundee Whynot 3rd, 5341.

2065. SHEARER, A. S. R. Wyoming Glenda Echo; 2:1:44; bred by exhibitor; s. Wyoming Snowball, 2006, d. Wyoming Gift Echo, 7299.

CLASS 290 (Special Prizes)—£15, presented by Peters Ice Cream Pty., Ltd., 140 George-st., Redfern, Sydney, for Cow, 5 years old and over, in milk or dry, which has, at any time, gained a State or Overseas Official Government Certificate to the effect that she has reached or exceeded her age butter-fat standard at time of official test for 273 days, or a longer recognised period in the case of cows imported from overseas. An Official Certificate for a test completed after the closing date of entries and prior to judging day will be accepted. No allowance will be made to animals whose production figures exceed the recognised standard. Should an exhibit be of insufficient breed type the Judge shall withhold the prize. First prize, £12; second prize, £3; third prize, Society's Ribbon.

2066. SHEARER, A. S. R. Wyoming Beatrice Echo, 6160; 1:6:36; bred by exhibitor; s. Wyoming Lord Harold, 1550, d. Wyoming Betty Echo, 5188.

2067. SHEARER, A. S. R. Wyoming Luckylands Lulu, 6168; 8:4:36; bred by exhibitor; s. Wyoming Lord Harold, 1550, d. Numba Luckyland, 3176.

2068. WARD, A. A. AND D. L. Brundee Pride's Lunta, Vol. 16; 18:5:39; bred by V. J. Lamond, Nowra, N.S.W.; s. Brundee Rock Dennistoun, 1841, d. Brundee Holland's Pride, 3384.

CLASS 291 (Special Prizes)—£10, presented by Peters Ice Cream Pty., Ltd., 140 George-st., Redfern, Sydney, for Cow, under 5 years, in milk or dry. (Other conditions same as Class 290.) First prize, £7; second prize, £3; third prize, Society's Ribbon.

2069. CLIFTON, W. Brundee Echo Princess, Vol. 16 (61); 22:5:44; bred by V. J. Lamond, Nowra, N.S.W.; s. Glenowie Prince George, 1880, d. Brundee Echo Pride, 6323.

2070. CLIFTON, W. Brundee Redekol Princess, Vol. 16 (75); 16:8:44; bred by V. J. Lamond, Nowra, N.S.W.; s. Glenowie Prince George 1880, d. Brundee Redekol 2nd, 6351.

2071. SHEARER, A. S. R. Wyoming Babs Echo, Vol. 16; 20:1:45; bred by exhibitor; s. Wyoming Clancy, Vol. 16, d. Wyoming Babe Echo, Vol. 16.

YORKSHIRE INSURANCE CO., LTD. — For every Class of Insurance. Specialists in Live Stock Insurance. Yorkshire House, 14 Spring St., Sydney.

Sec. 2—CATTLE—Friesians (Continued).



Everyone loves that
"Fresh-Roasted"
flavour of tasty

ETA
PEANUT BUTTER

Eta Peanut Butter is more than a tempting delicacy—it's a real health food . . . packed full of body-building nourishment, essential minerals and vitamins.

Be sure to ask for "Eta" by name — it's specially milled from the choicest peanuts, and has that "fresh-roasted" flavour.



ETA
PEANUT
BUTTER

All the Best Animals are Insured with the YORKSHIRE INSURANCE CO., LTD. — Office on the Ground. Claims paid by the Company exceed £56,000,000.

2072. SHEARER, A. S. R. Wyoming Silver Moon, Vol. 16; 17:3:44; bred by exhibitor; s. Wyoming Snowball, 2006, d. Willowglen Evening Star, 7257.

CLASS 292—Cow, 2 years old and under 3 years, in milk. First prize, £6; second prize, £3; third prize, £2; fourth prize, Society's Ribbon.

2073. RAY BROS. Wyoming Princess Juliet, Vol. 17; 7:2:45; bred by A. S. R. Shearer, Singleton, N.S.W.; s. Wyoming Snowball, 2006, d. Alne Bank Princess Johanna, 5214.

CLASS 293—Cow, 5 years old and over, in calf, dry. First prize, £5; second prize, £2 10s.; third prize, Society's Ribbon.

2074. LAMOND, V. J. Brundee Damsel's Pride, 5323; 27:4:36; bred by exhibitor; s. Brundee Rock's Dekol, 567, d. Damsel's Fannie 2nd of Brundee, 904.

2075. LAMOND, V. J. Brundee Damsel's Pride 4th, Vol. 16; 16:8:42; bred by exhibitor; s. Bodalla Echo Julian, 1401, d. Brundee Damsel's Pride, 5323.

2076. LAMOND, V. J. Brundee Mercedes 2nd, 5330; 11:2:38; bred by exhibitor; s. Brundee Rock's Dekol 2nd, 1242, d. Numba Mercedes, 2859.

2077. SHEARER, A. S. R. Wyoming Beatrice Echo, 6160; 1:6:36; bred by exhibitor; s. Wyoming Lord Harold, 1550, d. Wyoming Betty Echo, 5188.

2078. SHEARER, A. S. R. Wyoming Luckylands Lulu, 6168; 8:4:36; bred by exhibitor; s. Wyoming Lord Harold, 1550, d. Numba Luckyland, 3176.

CLASS 294—Cow, 4 years old and under 5 years, in calf, dry. First prize, £5; second prize, £2 10s.; third prize, Society's Ribbon.

2079. EDWARDS, Mrs. D. J. Daleview Princess 3rd, Vol. 16 (3); 2:5:43; bred by W. T. Newell, Murraydale, Vic.; s. Wattle Bank Major, 2278, d. Wattle Bank Princess 2nd, 6118.

2080. LAMOND, V. J. Brundee Echo Pride 4th, Vol. 16 (21); 10:9:43; bred by exhibitor; s. Brundee Echo Julian, 1401, d. Brundee Pride Dekol 5th, 3931.

2081. SHEARER, A. S. R. Wyoming Viola, Vol. 16, 16:2:43; bred by exhibitor; s. Wyoming Snowball, 2006, d. Wyoming Violet, 6174.

CLASS 295—Cow, 3 years old and under 4 years, in calf, dry. First prize, £5; second prize, £2 10s.; third prize, Society's Ribbon.

2082. CLIFTON, W. Brundee Redekol Princess, Vol. 15 (75); 16:8:44; bred by V. J. Lamond, Nowra, N.S.W.; s. Glenowie Prince George, 1880, d. Brundee Redekol 2nd, 6351.

2083. SHEARER, A. S. R. Wyoming Silver Moon, Vol. 16; 17:3:44; bred by exhibitor; s. Wyoming Snowball, 2006, d. Willowglen Evening Star, 7257.

Sec. 2—CATTLE—Friesians (Continued).

CLASS 296—Cow or Heifer, 2 years old and under 3 years, in calf, dry. First prize, £3; second prize, £2; third prize, £1.

2084. SHEARER, A. S. R. Wyoming Babs Echo, Vol. 16; 20:1:45; bred by exhibitor; s. Wyoming Clancy, Vol. 16, d. Wyoming Babe Echo, Vol. 16.

Champion Prize—£5 and Royal Easter Show Medallion, for the best Friesian cow or heifer exhibited. Prize money presented by N.S.W. Fresh Food and Ice Co., Ltd., Makers of the famous "Penguin" Ice Cream, Harbour-st., Sydney.

Reserve Champion—Society's Ribbon.

(Special Prize)—£5, presented by Peters Ice Cream Pty., Ltd., 140 George-st., Redfern, Sydney, for the Champion or Reserve Champion Friesian Cow, provided that she has gained a State or Overseas Official Government Certificate to the effect that she has reached or exceeded her age butter-fat standard at time of official test for 273 days, or a longer recognised period in the case of cows imported from overseas. An Official Certificate for a test completed after the closing date of entries and prior to judging day will be accepted. No allowance will be made to animals whose production figures exceed the recognised standard.

In the event of both cows complying with these conditions the award will go to the Champion.

CLASS 297—Heifer, 12 months old and under 2 years. First prize, £3; second prize, £2; third prize, £1.

2085. LAMOND, V. J. Brundee Black Song (115); 22:1:46; bred by exhibitor; s. Bodalla Aleartra Count, 2052, d. Brundee Whynot 3rd, 5341.

2086. LAMOND, V. J. Brundee Echo Lunta (120); 17:5:46; bred by exhibitor; s. Brundee Mercedes' Prince, Vol. 16, d. Brundee Echo Whynot 2nd, Vol. 16.

2087. LAMOND, V. J. Brundee Rosevale (130); 30:4:46; bred by exhibitor; s. Brundee Mercedes Prince, Vol. 16, d. Brundee Damsel's Rosebloem, 3919.

2088. RAY BROS. Picton Ettie (1); 8:3:46; bred by exhibitors; s. Alne Bank Mooie Ormsby, 2011, d. Wyoming Ettie's Enid, Vol. 16.

2089. SHEARER, A. S. R. Glenhope R.M. Burkeyjl (imp. N.Z.—59,920, N.Z.F.H.B.); 16:6:46; bred by C. Humm, Rangora, N.Z.; s. Glenstuart Regena Model, d. Glenhope S.C. Burkeyjl.

2090. SHEARER, A. S. R. Wyoming Delma Luckyland; 26:4:46; bred by exhibitor; s. Alne Bank Mooie Ormsby, 2011, d. Wyoming Luckylands Darling, 5192.

2091. SHEARER, A. S. R. Wyoming Kiss, 27:3:46; bred by exhibitor; s. Alne Bank Mooie Ormsby, 2011, d. Wyoming Kitty, 7306.

2092. WARD, A. A. AND D. L. Indiana Picture, Vol. 17 (5); 15:11:46; bred by R. W. May, Barrengarry, N.S.W.; s. Brundee Cressy Segis 2nd, Vol. 16, d. Bodalla Picture 5th, 6276.

CLASS 298—Heifer Calf, 3 months old and under 12 months. First prize, £3; second prize, £2; third prize, £1.

2093. CLIFTON, W. Brundee Damsel Pletje (160); 28:3:47; bred by V. J. Lamond, Nowra, N.S.W.; s. Brundee Mercedes' Prince, Vol. 16, d. Brundee Damsel's Pride 3rd, 6317.

2094. CLIFTON, W. Brundee Maida Princess 2nd (177); 12:5:47; bred by V. J. Lamond, Nowra, N.S.W.; s. Brundee Mercedes' Prince, Vol. 16, d. Brundee Pride's Maida 7th, 6350.

2095. EDWARDS, Mrs. D. J. Friesdale Betty Rose, Vol. 16 (2); 15:5:47; bred by exhibitor; s. Anama Auklod Lodewijk, 2025, d. Brundee Betty Rose, Vol. 16.

2096. LAMOND, V. J. Brundee Damsel Rose 2nd (159); 28:2:47; bred by exhibitor; s. Brundee Mercedes' Prince, Vol. 16, d. Brundee Damsel's Rosebloem, 3919.

2097. SHEARER, A. S. R. Wyoming Barbara Echo (32); 2:3:47; bred by exhibitor; s. Wyoming Paxton, Vol. 16, d. Wyoming Betsy Echo, 7290.

2098. WARD, A. A. AND D. L. Brundee Dirkje 6th (195); 1:6:47; bred by V. J. Lamond, Nowra, N.S.W.; s. Brundee Mercedes' Prince, Vol. 16, d. Brundee Dirkje 3rd, 6318.

2099. WARD, A. A. AND D. L. Brundee Echo Whynot 3rd (183); 18:3:47; bred by V. J. Lamond, Nowra, N.S.W.; s. Brundee Prince George, Vol. 16, d. Brundee Echo Whynot 2nd, Vol. 16.

2100. WARD, A. A. AND D. L. Brundee Netherland Mary 2nd (189); 17:3:47; bred by V. J. Lamond, Nowra, N.S.W.; s. Brundee Prince George, Vol. 16, d. Brundee Netherland Mary, Vol. 16.

CLASS 299—(Special Prizes)—Pen of 3 Cows, 2 years old and over, to be selected from exhibits in general classes. First prize, £3; second prize, £2; third prize, £1.

2101. EDWARDS, Mrs. D. J.

2102. LAMOND, V. J.

2103. LAMOND, V. J.

2104. SHEARER, A. S. R.

CLASS 300—(Special Prizes)—Pen of 3 Cows or Heifers, under 2 years old, to be selected from exhibits in general classes. First prize, £3; second prize, £2; third prize, £1.

2105. LAMOND, V. J.

2106. SHEARER, A. S. R.

2107. WARD, A. A. AND D. L.

YORKSHIRE INSURANCE CO., LTD.—All Classes of Insurance Effected. Fire, Workers' Compensation, Crops, Fencing, etc. Yorkshire House, 14 Spring St., Sydney.

Sec. 2—CATTLE—Friesians (Continued).

CLASS 301—Bull, 4 years old and over. First prize, £5; second prize, £2 10s.; third prize, Society's Ribbon. Prize money presented by Dairy Farmers' Co-op. Milk Co., Ltd., 700 Harris-st., Ultimo, Sydney.

2108. LAMOND, V. J. Brundee Clarence's Echo, Vol. 16 (51); 27:9:43; bred by exhibitor; s. Brundee Echo Lad, Vol. 16, d. Brundee Dirkje 3rd, Vol. 16.

CLASS 302—Bull, 3 years old and under 4 years. First prize, £5; second prize, £2 10s.; third prize, Society's Ribbon.

2109. EDWARDS, MRS. D. J. Koromiko F.P. Starboy (imp. N.Z.), Vol. 16; 25:11:44; bred by M. J. Parker, N.Z.; s. Colony Flood Perfection 14th (imp.—17,931, N.Z.F.H.B.), d. Koromiko Starlight (40,176, N.Z.F.H.B.).

2110. LAMOND, V. J. Brundee Mercedes' Prince, Vol. 16 (71); 20:7:44; bred by exhibitor; s. Glenowie Prince George, 1880, d. Brundee Mercedes 2nd, 5330.

2111. LAMOND, V. J. Brundee Prince George, Vol. 16 (69); 23:7:44; bred by exhibitor; s. Glenowie Prince George, 1880, d. Brundee Echo Whynot, 6326.

2112. RAY BROS. Brundee Black Prince, Vol. 16 (80); 12:8:44; bred by V. J. Lamond, Nowra, N.S.W.; s. Glenowie Prince George, 1880, d. Bodalla Lunta's Queen 3rd, 6274.

2113. SHEARER, A. S. R. Wyoming Paxton, Vol. 16, 16:4:44; bred by exhibitor; s. Wyoming Snowball, 2006, d. Wyoming Piebe's Pearl, 6173.

CLASS 303—Bull, 2 years old and under 3 years. First prize, £4; second prize, £2; third prize, £1.

2114. LAMOND, V. J. Brundee Prince Olda, Vol. 16 (120); 12:12:45; bred by exhibitor; s. Glenowie Prince George, 1880, d. Numba Miss Olda, 3668.

2115. SHEARER, A. S. R. Wyoming Popeye, Vol. 16, 1:6:45; bred by exhibitor; s. Alne Bank Mooie Ormsby, 2011, d. Wyoming Piebe's Pearl, 6173.

Champion Prize—£5 and Royal Easter Show Medallion, for the best Friesian bull exhibited. Prize money presented by N.S.W. Fresh Food and Ice Co., Ltd., Makers of the famous "Penguin" Ice Cream, Harbour-st., Sydney.

Reserve Champion—Society's Ribbon.

(Special Prizes)—£10, presented by Peters Ice Cream Pty., Ltd., 140 George-st., Redfern, Sydney, of which £5 is allocated for the Champion and Reserve Champion Bull, provided in each case the dam has gained an Official Lactation Certificate as stated in the conditions of "Peters" Special Prize for the Champion and Reserve Champion Cow.

CLASS 304—Bull, 1 year old and under 2 years. First prize, £3; second prize, £2; third prize, £1.

2116. CLIFTON, W. Brundee Mercedes' Korndyke, (135); 10:5:46; bred by V. J. Lamond, Nowra, N.S.W.; s. Bodalla Echo Korndyke, 1833, d. Brundee Mercedes 2nd, 5330.

2117. EDWARDS, MRS. D. J. Friesdale Auklod Major, Vol. 17; 21:5:46; bred by exhibitor; s. Anama Auklod Lodewijk, 2025, d. Wattle Bank Daphne, 7186.

2118. LAMOND, V. J. Brundee Margosa Echo, Vol. 17 (136); 21:5:46; bred by exhibitor; s. Bodalla Echo Korndyke, 1833, d. Brundee Hengerveld Fannie 8th, Vol. 16.

2119. LAMOND, V. J. Netherburn Lin Rock, Vol. 17 (151); 20:7:46; bred by A. F. Hodgkinson, Nowra, N.S.W.; s. Brundee Echo Rock, 2065, d. Netherburn Princess Lynette, Vol. 16.

2120. LAMOND, V. J. Sunshine Victory Lad, Vol. 17 (24); 12:3:46; bred by T. Egan, Nowra, N.S.W.; s. Bodalla Alcartra Count, 2052, d. Sunshine Echo's Dazzler 3rd, Vol. 16.

2121. SHEARER, A. S. R. Glenhope Abbekerk Mascot (imp. N.Z.—21,328, N.Z.F.H.B.), 2:10:46; bred by C. Humm, Rangiora, N.Z.; s. Landerdale B.M. Mascot, d. Rosevale Lady Abbekerk Echo.

2122. WARD, A. A. AND D. L. Indiana Prince, Vol. 17 (4); 10:8:46; bred by V. J. Lamond, Nowra, N.S.W.; s. Brundee Mercedes Prince; Vol. 16, d. Brundee Pride May 2nd, Vol. 16.

CLASS 305—Bull Calf, 3 months old and under 12 months. First prize, £3; second prize, £2; third prize, £1.

2123. CLIFTON, W. Brundee Cressy Alcartra (193); 5:6:47; bred by V. J. Lamond, Nowra, N.S.W.; s. Brundee Echo Count, Vol. 16, d. Brundee Cressy Best 2nd, Vol. 16.

2124. EDWARDS, MRS. D. J. Friesdale Hildegard, Vol. 16 (6); 24:10:47; bred by exhibitor; s. Anama Auklod Lodewijk, 2025, d. Brundee Daisy Hilda, Vol. 16.

2125. LAMOND, V. J. Brundee Berry Prince (169); 10:4:47; bred by exhibitor; s. Brundee Mercedes' Prince, Vol. 16, d. Brundee Margosa Rose, Vol. 16.

2126. LAMOND, V. J. Brundee Prince Imperial (202); 10:8:47; bred by exhibitor; s. Bodalla Prince Imperial, Vol. 16, d. Brundee Damsel Lass, 6315.

2127. LAMOND, V. J. Brundee King George (203); 16:8:47; bred by exhibitor; s. Brundee Prince George, Vol. 16, d. Brundee Fannie Rosebloom 5th, Vol. 16.

2128. SHEARER, A. S. R. Wyoming Nelson (28); 6:3:47; bred by exhibitor; s. Wyoming Paxton, Vol. 16, d. Brundee New Year 3rd, 6347.

2129. WARD, A. A. AND D. L. Brundee Julian (197); 3:9:47; bred by V. J. Lamond, Nowra, N.S.W.; s. Bodalla Echo Korndyke, 1833, d. Brundee Echo Whynot, 6326.

Sec. 2—CATTLE—Friesians (Continued), and "Glencor Whisky" Cattle Paraders' Competitions.

2130. WARD, A. A. AND D. L. Indiana Count Felix (11); 11:7:47; bred by exhibitors; s. Brundee Count Lad, Vol. 16, d. Brundee Fayne Rosebud, Vol. 16.

CLASS 306—(Special Prizes)—Progeny of one bull. Progeny to consist of one male and three females, any age, but not necessarily bred or owned by the owner of the bull; to be selected from exhibits in general classes. Names of the breeder and owner of the bull and progeny must be stated on the certificate of entry. The sire will not be judged. First prize, £4; second prize, £2; third prize, Society's Ribbon.

2131. LAMOND, V. J. (Glenowie Prince George, 1880).

2132. SHEARER, A. S. R. (Alne Bank Mooie Ormsby, 2011).

2133. SHEARER, A. S. R. (Wyoming Snowball, 2006).

THE "PETERS ICE CREAM" MOST SUCCESSFUL EXHIBITORS.

(Special Prizes)—£15, viz.: First prize, £7; second prize, £5; third prize, £2; fourth prize, £1; presented by Peters Ice Cream Pty., Ltd., 140 George-st., Redfern, Sydney, for the most successful exhibitors in the Friesian Section. The award shall be determined as follows:—for the five highest awards in each class points shall be allocated on the basis of 5, 4, 3, 2, and 1. Should there be fewer than five awards in any one class, the points shall be on the said basis in order of merit. In addition, there shall be 3 points for Champion, 2 for Reserve Champion, 2 for Junior Champion and 1 for Reserve Junior Champion. The exhibitors gaining the highest number of points shall be the winners. In the event of two or more exhibitors securing an equal number of points for first, second or third places, the exhibitor gaining the greatest number of first prizes shall receive the award.

The "Glencor Whisky" Cattle Paraders' Competitions.

PRIZES—£50.

Presented by Harbottle Brown and Co. Pty., Ltd., 21 Lang-st., Sydney. Agents for "Glencor" Whisky.

Judges:
S. Mitchell
S. Larbalestier
A. Fixter

Stewards:
A. F. Dowie
E. H. Sheedy
R. Watson-Hewett
H. H. Young

CONDITIONS.
These competitions are for the purpose of educating and to encourage cattle exhibitors and attendants to parade exhibits before a Judge in the most efficient manner. Suitable attire of competitors and condition of animals, although highly desirable, shall not be the deciding factor except in the case of equality of competitors.

There shall be two competitions, viz.:
(a) For exhibitors or their principal herdsmen, and
(b) For exhibitors' cattle attendants, other than the principal herdsmen.

From each breed, during the judging of the cattle classes on Monday, 22nd March, three competitors may be selected for the purpose of competing against other breed competitors on Friday morning, 26th March, in the main Judging Ring opposite the Society's office.

The competition shall commence as soon as the exhibits in each class enter the Judging Ring on Monday, 22nd March. The selected competitors from each breed shall be those who, in the opinion of the competition judges, parade their animals in the most efficient manner. Account will be taken of difficulties which a competitor may have in controlling an exhibit.

A competitor shall not be placed at an advantage or disadvantage as a result of parading animals in a less or greater number of classes.

Each competitor shall be allotted an armband number which must be worn in each class, and in the final judging. The armband number shall be the only form of identification.

For the judging to take place on Friday, 26th March, each selected competitor shall parade an animal as though under actual judging conditions. One judge shall decide the prizes.

CLASS 310—The "Glencor Whisky" Cattle Paraders' Competition—Restricted to exhibitors or their principal herdsmen.

First prize, £15; second prize, £7; third prize, £3.

- 2134. ANDERSON, C. E. (Ayrshire).
- 2135. ARMSTRONG, K. H. (Jerseys).
- 2136. BILLS, R. G. (Guernseys).
- 2137. BROWN, C. (Jerseys).
- 2138. CHAFFEY O. (Jerseys).
- 2139. CHEGWIDDEN, R. (Jerseys).
- 2140. CHITTICK, C. R. (Australian Illawarra Shorthorns).
- 2141. CHITTICK, G. E. (Australian Illawarra Shorthorns).
- 2142. CHITTICK, P. H. E. (Australian Illawarra Shorthorns).

Show Animals covered for 14 days, including Transit to and from Farm. YORKSHIRE INSURANCE CO., LTD. Office on Ground. Essentially the Farmers' Office.

1. V. J. LAMOND
 2. A. S. R. SHEARER
 3. W. CLIFTON
 4. RAY BROS.

2112

Kittie
Qualified

LIVESTOCK INSURANCE.—Claims paid promptly on Proof of Death.—YORKSHIRE INSURANCE CO., LTD., 14 Spring St., Sydney. The Farmers' Company.

Sec. 2—CATTLE—"Glencor Whisky" Cattle Paraders' Comp. (Contd.), and Junior Farmers' Classes.

- 2143. DOWNES, A. W. (Australian Illawarra Short-horns).
- 2144. EDWARDS, L. (Friesians).
- 2145. HEPTONSTALL, F. B. (Australian Illawarra Shorthorns).
- 2146. HEUSTON, K. (Australian Illawarra Short-horns).
- 2147. LAMOND, V. J. (Friesians).
- 2148. LARTER, T. J. (Ayrshires).
- 2149. LEFEUVRE, F. (Jerseys).
- 2150. McBARON, M. M. (Australian Illawarra Shorthorn).
- 2151. McINTOSH, F. A. (Ayrshires).
- 2152. PERKINS, J. C. (Guernseys).
- 2153. SALWAY, H. I. (Jerseys).
- 2154. TAYLOR, S. J. (Jerseys).

- 2. Each exhibit must have been reared by the exhibitor in conformity with one of the Junior Farmers' projects as authorised by the Junior Farmers' State Council of N.S.W.
- 3. Each exhibit must be registered in the name of the exhibitor with the breed Society concerned.
- 4. Unless otherwise decided, exhibits in this section will be judged by the judge of the Open Classes at 9 a.m., Tuesday, 23rd March, 1948.
- 5. An exhibit in the Junior Farmer Classes may also compete in an appropriate class in the Open Section, for which an entry fee, as prescribed in such section, must be paid.
- 6. An exhibit in this section shall not be eligible to make up a group unless all animals of that group are owned by the Junior Farmer.

(Special Prizes)—£25, presented by Peters Ice Cream Pty., Ltd., 140 George-st., Redfern, Sydney, of which £5 shall be allocated to each breed in the Junior Farmers' Classes on the following basis—

£3, for the cow with the highest Official butter-fat record for 273 days, and £2 for the cow with the second highest official butter-fat record for a like period. The prizes shall be restricted to first and second prize winners.

CLASS 311—The "Glencor Whisky" Cattle Paraders' Competition—Restricted to exhibitors' cattle attendants, other than exhibitors and principal herdsmen. First prize, £15; second prize, £7; third prize, £3.

- 2155. CHITTICK, H. (Australian Illawarra Short-horns).
- 2156. CHITTICK, J. H. (Australian Illawarra Shorthorns).
- 2157. COCHRAN, R. (Guernseys).
- 2158. DOWNES, G. (Australian Illawarra Short-horns).
- 2159. LEVERETT, J. (Jerseys).
- 2160. McBARON, H. J. (Australian Illawarra Short-horns).
- 2161. McINTOSH, B. F. (Ayrshires).
- 2162. SALWAY, K. R. (Jerseys).
- 2163. STEVENSON, S. (Friesians).
- 2164. WILLIS, B. (Jerseys).

AUSTRALIAN ILLAWARRA SHORTHORNS.

Peters Ice Cream Pty., Ltd., Special Prizes—First £3; second, £2; see particulars at head of section.

CLASS 315—(No entry).

CLASS 316—(No entry).

CLASS 317—(Special Prizes)—Heifer, 12 months old and under 3 years. First prize, £2; second prize, £1; third prize, Society's Ribbon.

2166. CHITTICK, G. A. Alne Bank Dorothy 37th, Vol. 12, rd. (221); 10:9:46; bred by G. E. Chittick, Gerringong, N.S.W.; s. Alne Bank Glen, 6449, d. Alne Bank Dorothy 9th, 23,383.

CLASS 318—(Special Prizes)—Heifer Calf, three and under 12 months. First prize, £2; second prize, £1; third prize, Society's Ribbon.

2167. COOK, J. N. Parkview Poppy 16th, rd. (968); 20:3:47; bred by H. Dudgeon and Son, Albion Park, N.S.W.; s. Parkview Celebrity, 9771, d. Parkview Bradman's Poppy, 46,977.

JUNIOR FARMERS' CLASSES.

Judging to start at 9 a.m., Tuesday, 23rd March.

CONDITIONS.

In addition to the General and Sectional Regulations, the following conditions shall apply to Junior Farmer Exhibitors.

- 1. Each exhibit must be the bona fide property of the exhibitor.

LIVE STOCK INSURANCE—Transit Sea or Rail — Any Part of the World — YORKSHIRE INSURANCE CO., LTD.

Sec. 2—CATTLE—Junior Farmers' Classes (Continued).

AYRSHIRES.

Peters Ice Cream Pty., Ltd., Special Prizes—First £3; second, £2; See particulars at head of section.

CLASS 319—(No entry).

CLASS 320—(Special Prizes)—Cow, under 3 years, in milk or dry. First prize, £2; second prize, £1; third prize, Society's Ribbon.

2168. MARTIN, J. Alandale Peaceful, Vol. 40, br. and w. (432); 20:8:45; bred by R. J. O'Donnell, Figtree, N.S.W.; s. Seven Oaks Jamie, 11,803, d. Alandale Patsy, 37,791.

CLASS 321—(Special Prizes)—Heifer, 12 months old and under 3 years. First prize, £2; second prize, £1; third prize, Society's Ribbon.

2169. MARTIN, J. Woodside Park Dulcie, br. and w. (399); 1:6:46; bred by F. A. McIntosh, Berry, N.S.W.; s. Woodside Park Masterpiece, 11,655, d. Woodside Park Dairymaid, 36,866.

CLASS 322—(Special Prizes)—Heifer calf, three and under 12 months. First prize, £2; second prize, £1; third prize, Society's Ribbon.

2170. MARTIN, J. Alandale Daffodil, w. and br. (493); 25:4:47; bred by R. J. O'Donnell, Figtree, N.S.W.; s. Inverurie Jock, 11,382, d. Alandale Dimple, Vol. 39.

JERSEYS.

Peters Ice Cream Pty., Ltd., Special Prizes—First £3; second, £2; See particulars at head of section.

CLASSES 323, 324, 325—(No entry).

CLASS 326—(Special Prizes)—Heifer calf, three and under 12 months. First prize, £2; second prize, £1; third prize, Society's Ribbon.

2171. DASH, J. Pennant Cherub's Eva, wh. (75); 28:5:47; bred by S. L. Dash, West Pennant Hills, N.S.W.; s. Gailee Valiant, 361, d. Tillowrie Cello Cherub, 89,290.

2172. DASH, Miss R. Pennant Stockings' Cecilia, bkn. (78); 14:7:47; bred by S. L. Dash, West Pennant Hills, N.S.W.; s. Gailee Valiant, 361, d. Ypres Stockings, 84,761.

2173. WITHDRAWN.

GUERNSEYS.

(No entry).

FRIESIANS.

(No entry).



For over 50 years we have worked in the interests of Stud Sheep Breeders and Wool Growers.

We ask for your continued support and offer our established facilities and the services of expert officers.

WOOL AND PRODUCE BROKERS . . . FAT STOCK SALESMEN . . . STOCK AND STATION AGENTS . . . PROPERTY, STORE STOCK AND STUD STOCK SALESMEN . . . MERCHANDISE . . . INSURANCE.

Board of Directors:

- Chairman and Managing Director. FRANK YOUNG
- D. R. McCAUGHEY
- OTWAY R. FALKNER
- GORDON WELSH
- H. C. OSBORNE
- R. H. SHEAFFE
- R. W. MacARTHUR
- ONSLow
- P. A. WILSON
- R. A. BLACK



SYDNEY: 89 Phillip St. (Head Office).
MELBOURNE: 499-501 Bourke St.
NEWCASTLE: Associated with and Managing Agents for NENCO.

YORKSHIRE INSURANCE CO., LTD., 14 Spring St., Sydney.—Branches and Agencies throughout the World. Live Stock, Fire, Marine & Accident.

FAT CATTLE.

Judge:
 Alive :
 W. Biggar,
 "Grange Farm,"
 Castle-Douglas,
 Kirkeudbrightshire,
 Scotland.

Associate :
 R. S. Wilson,
 Calliope,
 Gladstone, Q'ld.

Carcass :
 G. Tancred,
 717 Darling-st.,
 Rozelle.

Associate :
 L. J. Playfair,
 Argyle-st.,
 Sydney.

Stewards :
 E. S. Playfair (Chief)
 K. Howarth
 C. C. Jack
 P. H. Playfair
 A. W. Sellar
 I. Toohey
 R. E. Wilson

A. J. Tanner (Chief)
 C. C. Jack
 A. C. Marshall
 A. W. Sellar

SPECIAL REGULATIONS

1. **DEFINITIONS**—The following definitions apply to the Fat Cattle and Carcass Classes.
 - (a) **Stud**.—This term in relation to an animal means that both its sire and its dam are registered in the Herd Book of a recognized Stud Beef Cattle Breed Society.
 - (b) **Pure-Bred**.—This term shall apply to an animal only if it shows all the characteristics, colouring, and type of one breed and has no characteristics foreign to that breed.
 - (c) **First Cross**.—This term in relation to an animal denotes that one of its parents was a stud animal of one breed and that the other of its parents was a stud or pure-bred animal of another breed. Where, in the description of an animal, the expression "cross" is preceded by the name of a particular beef breed, it shall denote that the sire or the dam of that animal was a stud or pure-bred animal of that breed.
 - (d) **Second Cross**.—This term in relation to an animal denotes that one of its parents was a first-cross animal and that the other of its parents was a stud animal of the same breed as either the sire or the dam of the first-cross animal. Where, in the description of an animal, the expression "second cross" is preceded by the name of a particular beef breed, it shall denote that the sire and grand sire or the sire and grand dam of the animal was of that particular breed.
 - (e) **Cross Bred**.—This term in relation to an animal denotes that it is not stud or pure-bred. PROVIDED THAT, for the purposes of these Special Regulations, the Herd Books of the Hereford Society and Polled Hereford Society shall together be regarded as being a Herd Book of a recognized Stud Beef Cattle Breed Society and the Herd Books of the Shorthorn and Poll Shorthorn Societies shall together be regarded as a Herd Book of a recognized Stud Beef Cattle Breed Society.
 - (f) **Any Breed**.—This term in relation to an animal means that it is either a Shorthorn, Hereford, Devon, Aberdeen-Angus or Red Poll.
 - (g) **Pasture Fed**.—This term in relation to an animal denotes that it has been reared only on its mother's milk and natural pastures until it is weaned or until it reaches the age of nine months whichever be the earlier, and that thereafter it has only been grazed on natural pastures with or without a ration of dry hay and that it has not been fed in any other manner and has not had access to any other fodder up to the closing date of entries.
 - (h) **Natural Pastures**.—Mean grass lands, whether improved, fertilized, or otherwise, and include lucerne, rye, phalaris, and other like grazing pastures, and growing crops.
 - (i) **Stall Fed** in relation to an animal denotes that it has not been exclusively pasture fed.
 - (j) **Carcass Classes** are those classes in which the carcass only is entered for exhibition or competition.
 - (k) **Slaughter Classes** are those classes in which the exhibit is to be judged alive and whose carcass is to be judged after slaughter.
 - (l) **Shorthorns** will include pure-bred animals of the Beef Shorthorn breed whether they be horn Shorthorns, dehorned Shorthorns, or poll Shorthorns.
 - (m) **Herefords** will include pure-bred animals of the Hereford breed whether they be horn Herefords, dehorned Herefords or poll Herefords.
 - (n) **Carcass Judge**.—The person appointed to judge the Carcass Classes.
 - (o) **Fat Cattle Judge**.—The person appointed to judge the cattle on the hoof in the Fat Cattle Classes, other than classes in which pure-bred cattle of one breed only are eligible.
 - (p) **Shorthorn Judge and Hereford Judge**.—The persons appointed to judge respectively the classes for which horned Shorthorns and horned Herefords are alone eligible.
2. An animal entered in one class may be entered in any other class or classes for which it is eligible.
3. No exhibitor shall enter more than three exhibits in any one class.
4. Unless otherwise stated no animal will be eligible to enter in or to compete in any class if it be over the age of four years, or if it has or has had or shows evidence of having had more than six teeth up as at judging day.

Live Stock Insured—Lowest Rates—Liberal Conditions. YORKSHIRE INSURANCE CO., LTD., 14 Spring St., Sydney.

Visit COLES Variety Stores

265

Sec. 2—CATTLE—Fat Cattle (Continued).

... in calf or heifer in calf will be eligible for competition in the Fat Stock classes.

... exhibit must be the property of the exhibitor at judging day and must have been owned by him at the period of three months immediately preceding day of judging.

... exhibits in classes for live animals must be quiet and tractable and trained to tie up and, except in pen nature fed classes, all exhibits must be trained to lead.

... certificate of entry must be supported by a statutory declaration lodged with the Secretary before the closing day, and such statutory declaration:

- ... must be made by the exhibitor;
- ... must verify the particulars in the certificate of entry;
- ... must contain a statement that the age of each animal entered for exhibition, or whose carcase is entered for exhibition, does not exceed the age specified in relation to such animal in the certificate of entry;
- ... must contain a statement that no animal entered for exhibition:—
 - (i) whilst under the age of one year has been suckled by more than one cow or has had any supplementary ration of milk, whether natural, powdered, or otherwise;
 - (ii) whilst over the age of twelve months has received any milk ration, whether natural, or powdered, or otherwise;
- ... must contain a statement as to where each animal has been fattened and the particulars of the food upon which the animal has been fed during the twelve months prior to the day of entry and upon what ration it will thereafter be fed until judging day;
- ... must contain a statement that each animal, entered in the pasture fed classes has been reared only on its mother's milk and natural pastures up to the time when it is weaned or when it reaches the age of nine months whichever be the earlier, and that thereafter it has only been grazed on natural pastures with or without a ration of dry hay and that it has not been fed in any other manner or had access to any other fodder.

... report classes the Judge may be given by the Chief Steward the weights of exhibits. It will be left to the discretion of the Judge to disqualify or to penalise any exhibit if an animal shall be considered to be over or under the weight specified in the regulations, or of size, but no animal shall be precluded from parading before the judge by reason only of weight or size.

... Society shall have the right to weigh any or all exhibits at any time, and each exhibitor shall afford all facilities and assistance if and when required so to do.

... weight of an exhibit certified by the Secretary to be correct shall for all purposes be accepted as correct.

... particulars of ages of exhibits in each class (other than in carcase classes) may be furnished to the Judge, if so furnished if the Judge shall require it.

... at any time any question shall arise as to the age of any exhibit the Secretary may require the exhibitor to produce evidence as to the age to the satisfaction of the Steward-in-Chief and failing such production the exhibit shall be disqualified.

... the judge in making his decision in classes for live stock will take into account early maturity, breed-purity, soundness of type in the case of pure bred exhibits, quality, conformation, development, evenness and straightness of bone, and absence of wasteful fat, and in pen classes uniformity in size, quality, and type and the condition of the exhibit will also be taken into consideration.

... the judge will not be bound to grant an award to any exhibit which in his opinion he considers of insufficient merit to receive such award.

... an exhibit shall in the opinion of the Steward-in-Chief be of insufficient merit for exhibition, whether of view of Show preparation or of standard of excellence, the Society by its Secretary may require the exhibitor to remove the exhibit from the Show-ground, and the exhibitor upon being so required shall forthwith remove the exhibit, and if he shall fail to do so the Society at the expense and on behalf of the exhibitor may take such steps as to have the exhibit removed and slaughtered and/or sold, and all costs and expenses incidental to the removal and sale of the exhibit shall upon demand be forthwith paid by the exhibitor to the Society.

... kept with the consent of or as directed by the Secretary all exhibits in classes for live stock must remain on the Show-ground until the termination of the Show.

... as otherwise specified in the Show schedule, both the sire and the dam of an exhibit shall be either pure bred animals of the same breed.

SLAUGHTER CLASSES.

All slaughter class exhibits shall be weighed by the Society before slaughter.

No information with regard to the judging on the hoof shall be made known to the Carcase Judge.

In judging slaughter classes, the judging shall be divided into two sections—viz., THE LIVE SECTION and THE CARCASE SECTION.

In THE LIVE SECTION, the exhibits in each class will be judged on the hoof and points will be awarded by the Judge to each exhibit according to its merits and in accordance with the following scale of points:—

Conformation and development	20 points
Breeding and early maturity	10 "
Quality, depth and evenness of fleshing, lightness of bone and absence of wasteful fat	10 "
TOTAL	40 points

provided that, in pen classes, there shall be awarded in addition to the above mentioned points, further points to a maximum of 10 points for uniformity (in size, quality, and type) of the animals comprised in the exhibit.

In THE CARCASE SECTION, exhibits in each class will be judged on the hook as provided by Special Regulation 24 hereof, except that:—

(a) the comparative value of the hide and of the fat as a by-product and the relation of the dressed weight of the carcase in relation to the live animal will be taken into account and additional points will be awarded as follows:—

- (i) Hide
- (ii) Fat
- (iii) One point will be awarded to the exhibit in respect of each one-half of one per cent by which the percentage of dressed carcase weight to live animal weight exceeds sixty per cent.

NEW CATTLE SECTION.

The transfer of animals entered in this Section owing to weight governing conditions has made it necessary to re-classify the entries as set out in the Catalogue; however, the original Catalogue numbers have been retained and a reference to same will give the breeding and feeding particulars of the respective animals.

<u>Class No. 351.</u>	
2246	2270
2247	2279 - 2
2248	
2249	<u>Class No. 353.</u>
2250	2280
2251 5	2281 - 3
2254	2253 - 1
2255 1	2274 - 2
2256 2	2277
2257	<u>Class No. 354.</u>
2258	No Entry.
2259	
2260	<u>Class No. 355.</u>
2261	No Entry.
2262	<u>Class No. 356.</u>
2263	No Entry.
2266	
2267 WITHDRAWN.	<u>Class No. 357.</u>
2268	2282 /
2269	2283
2271	<u>Class No. 359.</u>
2272	No Entry.
2275	
<u>Class No. 352.</u>	<u>Class No. 360.</u>
2273	No Entry.
2276	
2278	<u>Class No. 361.</u>
2245	No Entry.
2252 - 1	<u>Class No. 362.</u>
2264	No Entry.
2265 - 3	

<u>Class No.</u>	<u>Class No. 374A.</u>	(New Class-- over 1400 lb.) other condi- tions as Class 374.
2294 - 2	2302 /	
2295 - /	2303 3.	
2296 3	2304	
<u>Class No. 364.</u>		
2297 /	2305 2.	
<u>Class No. 365.</u>		
No Entry.	2306	
<u>Class No. 366.</u>		
No Entry.	<u>Class No. 376.</u>	
<u>Class No. 370.</u>		
2292 /	2307 /	
<u>Class No. 371.</u>		
2293 /	2308 2.	
2291 3	<u>Class No. 378.</u>	
2295 2.	2310 <i>incl.</i>	
<u>Class No. 372.</u>		
2298 /	<u>Class No. 379.</u>	
2289 3.	2309 /	
2290		
2295 2.		
<u>Class No. 373.</u>		
2294 3		
2297		
2299 2.		
2300 /		
<u>Class No. 374.</u>		
2296 2		
2301 /		

Class 379A. (New Class).
Steer, my first cross, over 1400 lb.,
other conditions as in Class 379.

2311 /

Class No. 381.

2315 /

Class No. 382.

2314 2 1b

2313 /

Class No. 383.

2312 /

Class No. 384.

No Entry

Class No. 385.

No Entry

Class No. 386.

No Entry

Class No. 388.

2316 /

Class No. 389.

2317 /

Class 389A. (New Class).
Pen of 3 Shorthorn Bullocks, or Steers,
live weight over 1400 lb., other
conditions as in Class 389.

2318 /

Class No. 391.

No Entry

Class No. 392.

2320 /

Class No. 393.

2319

2321 /

Class No. 394.

No Entry

Class No. 395.2322 *Not Eligible*

2323

Class No. 396.

1st 2325

Class No. 397.

No Entry

Class No. 399.

2324 /

Class No. 400.

No Entry

Class No. 401.

No Entry

Class No. 402.

No Entry

Class No. 404.

No Entry

Class No. 404 A. (New Class).
Pen of 3 Cross-bred bullocks or
steers. Average weight over 1400 lbs.,
other conditions as in Class 404.

2326

Visit COLES Variety Stores

266

Sec. 2—CATTLE—Fat Cattle (Continued).

- (b) in pen classes, the Judge may award to each exhibit such additional points not exceeding ten in number as he may consider proper for uniformity (in size, quality, and type) of the carcasses comprised in the exhibit:—
- (c) in judging the export slaughter classes:—
- (1) the carcass must be suitable for export;
 - (2) the commercial value and degree of suitability of the exhibit for export purposes must be taken into account as one of the main factors.
- (vi) Prize ribbons shall be awarded in accordance with the general Rules of the Society to place winners in THE LIVE SECTION of each class and to the place winners in THE CARCASS SECTION of each class but the ultimate place-getters in each slaughter class shall be determined as follows:—
- (a) The total number of points awarded to each exhibit in THE LIVE SECTION shall be added to the total number of points awarded to the exhibit in THE CARCASS SECTION.
 - (b) The final awards shall be in accordance with the greatest aggregate number of points so awarded.
20. In pen classes points shall be awarded in respect of each animal or carcass comprised in the exhibit in accordance with the scale of points prescribed by regulations 19 and 24 and in awarding the prizes or placings the Judge may award to each exhibit such further points not exceeding ten as he may consider proper for uniformity (in size, quality, and type) of the animals or carcasses comprised in the exhibit.
21. The prizes awarded in slaughter and carcass classes shall be awarded to the exhibitor and shall be the property of the exhibitor and not of the purchaser.

CARCASS CLASSES.

22. No carcass of any animal shall be eligible for entry in the carcass classes unless the animal is entered for exhibition and is exhibited in one or other of the classes for live fat stock.
23. The carcass may be that of a male or female.
24. The following rules will apply to the judging of carcass classes:—
- (a) the animals of which the carcasses are entered for competition will be slaughtered at the abattoirs at Homebush Bay;
 - (b) carcasses will be dressed and weighed (cold—weighed cold shall be deemed to be weighed hot, less 3 per cent.) and will then be exhibited to the judge in the presence of the stewards of the Fat Cattle Section, and if so desired by the judge or by any steward, carcasses will be quartered and will be further cut up as may be required;
 - (c) the judge shall not be present during the killing or during the dressing of the carcasses;
 - (d) care shall be taken by the stewards that each carcass shall be capable of identification by the Steward-in-Chief and by the Chief Steward, but shall not be identifiable by the judge and shall not bear a catalogue number;
 - (e) carcass classes in which the carcasses of pure-bred animals or of crosses between two recognised breeds may compete; shall be judged before the judging of the carcass classes restricted to the carcasses of pure bred animals of a particular breed;
 - (f) the carcasses shall not be grouped according to breed or so that the Judge may distinguish the carcass of one breed from the carcass of another breed or of a cross;
 - (g) no information shall be given to the Judge, and the Judge shall not seek or obtain information which may tend to distinguish any one or more carcasses from another or others;
 - (h) in judging the carcass classes neither the hide nor by-products nor the percentage of dead weight to live weight shall be taken into account;
 - (i) The Judge shall award his points to each carcass according to its merits and according to the following scale of points:—

Quality, depth and evenness of flesh, and general conformation	25 points
Lightness of bone, distribution and evenness of fat, and absence of waste fat	15 points

TOTAL 40 points

- (j) subject to regulation 20 relating only to pen classes the prizes and placings shall be awarded in accordance with the aggregate number of points scored by each exhibit in accordance with paragraph hereof.
25. In the event of any question or dispute arising as to any matter or thing affecting the entry of or exhibition of any animal on the Showground, or affecting the exhibition or qualifications of any animal or as to the obligation of any exhibitor or of the Society or as to the interpretation or application of any regulation of the Society, every such question and dispute may be referred by the Society or by the exhibitor or other party concerned to the Steward-in-Chief who shall determine such question or dispute acting upon such information and evidence as he may think fit regardless of the ordinary rules of evidence and his decision shall be final and be accepted as binding upon all parties to such question or dispute and upon all persons affected thereby.

STALL FED EXHIBITS.

SHORTHORN, HEREFORD, ABERDEEN-ANGUS, RED POLL (weight restrictions will not apply to steers entered in the Aberdeen-Angus and Red Poll Classes), **THE EXPORT STEER, AND PEN STEER (SLAUGHTER CLASSES).**

JUDGING ARRANGEMENTS.

Applicable to Classes 340, 341, 342, 343, 344, 345, 347, 348, and 349 only.

The steers must be quiet and tractable in order to be led into the Judging and Sale Rings. They may be either stall fed, grazed on natural pastures or both.

The steers are to be weighed alive at 9 a.m., Friday, 19th March, and the weights will be handed to the various judges, who will commence judging at 2 p.m., Friday, 19th March.

The steers will be sold by auction on behalf of the exhibitors at 3 p.m., on Tuesday, 23rd March, after which they will be sent to the State Abattoirs, at Homebush Bay, where they will be slaughtered on Wednesday, 24th March. The judge will not be on the killing floor while the steers are being slaughtered and carcasses dressed. Immediately the carcasses have been removed from the killing floor, the judge will assess his points for hide and fat. The day following slaughter the carcasses will be weighed and judged. The live weight is also to be furnished to the carcass judge, who has power to have the carcass cut as he wishes in order to arrive at a correct judgment. The prizes are to be awarded to the exhibits gaining the highest number of points in the two judgments and are the property of the exhibitors who enter the steers and not the purchasers.

The Committee reserves the right of freezing and placing the 1st, 2nd, and 3rd prize carcasses in a refrigerated cabinet at the Royal Agricultural Society's Show of this year, and delivering same after the Show has terminated. The delivery of carcasses not so selected will not be given to the purchaser or purchasers until the judge has completed his awards.

LIVESTOCK INSURED on the Ground by the YORKSHIRE INSURANCE CO., LTD
at its Office there.

Sec. 2—CATTLE—Fat Cattle (Continued).

SHORTHORN STEER.

CLASS 340—(Special Prizes)—£25. First prize, £12; second prize, £8; third prize, £5; presented by The Shorthorn Society of Australia, (N.S.W. Branch), 33 Macquarie Place, Sydney, for a Shorthorn Steer, calved on or after 1st September, 1946, and before 1st March, 1947. To be the progeny of a pure-bred Shorthorn male and female.

2174. DONNELLY, G. H. ———, rd., 21:11:46; bred by G. Curr, Bolivia, N.S.W.; s. Coonong Leviathan, 3279. Fattened at Tenterfield, N.S.W., on natural pastures, chaff, bran, lucerne hay, and grain.

2175. LITHGOW AND ROSS. Dauntless Merit, rd., 5:11:46; bred by exhibitor; s. Coonong Nobleman, 3490, d. Lochinver Melody 17th, 9400. Stall-fed at Boorganna, Vic.

2176. LLOYD-JONES, O. Hambledon Joker, m., 5:9:46; bred by exhibitor; s. Antrim Javelin, 3473, d. Hambledon Lorna, 9169. Fattened at Tarcutta, N.S.W., on ordinary pasture with the addition of oaten hay, lucerne hay, chaff, crushed oats, and maize meal.

2177. McDONALD, Mrs. J. I. Stirling Bishop, 30:11:46; bred by exhibitor; s. Coonong Orange Star, 3794, d. Hillsborough Nanette 11,343. Fattened at Seone, N.S.W., on concentrates, boiled barley, bran, chaff, and green maize.

2178. WALKER, T. A., ESTATE OF. ———, m., —:11:46; bred by exhibitor. (Poll Shorthorn.) Fattened at Warren, N.S.W., on natural pastures till 1st Aug., 1947, and thereafter on a ration of chaff, crushed oats, linseed meal, and wheaten hay.

HEREFORD STEER.

CLASS 341—(Special Prizes)—£30, of which £15 has been donated by the Australian Hereford Society, Primary Building, Creek-st., Brisbane. First prize, £20; second prize, £7; third prize, £3; for a Hereford Steer, under 18 months old, in accordance with Show regulations; provided that a steer whose sire or dam is registered in the Australian Polled Hereford Society's Herd Book shall not be eligible for the special donation of £15. In which case, the prize shall be divided by half.

2179. BIDDLECOMBE, Mrs. J. Golf Hill Censor, 8:9:46; bred by exhibitor; s. Hobartville Wonderlute, 3145, d. Golf Hill Cora 37th. Fattened at Shelford, Vic., on natural pastures and a ration of oaten chaff, bran, boiled barley, and crushed oats.

2180. COBCROFT, A. E. Herbert Park Gem, 7:10:46; bred by exhibitor. Fattened at Armidale, N.S.W., on natural pastures, crushed oats, and oaten chaff till Aug., 1947, and thereafter stall-fed on crushed oats, boiled maize, linseed meal, oaten chaff, and oaten hay.

2181. COLLY CREEK ESTATE. Colly Creek Barton (514), 3:9:46; bred by exhibitor; s. Timor Brigadier, 4561, d. Colly Creek Innocent 13th, 19,959. Fattened at Willow Tree, N.S.W., on natural pasture, lucerne hay, chaff, bran, crushed oats, with ground boiled corn or barley.

2182. COLLY CREEK ESTATE. Colly Creek Eclair (535), 9:11:46; bred by exhibitor; s. Bexley Editor, 4281, d. Colly Creek Duchess 23rd, 17,698. Fattened at Willow Tree, N.S.W., on natural pasture, lucerne hay, chaff, bran, crushed oats, with ground boiled corn or barley.

2183. DONNELLY, G. H. ———, 15:10:46; bred by exhibitor; s. Myall Dark Felt, d. Myall Doreen. Fattened at Tenterfield, N.S.W., on natural pastures, chaff, bran, lucerne hay, and grain.

2184. HORDERN, Mrs. U. M. Milton Bulwark 9th, 25:9:46; bred by exhibitor. (Polled Hereford.) Fattened at Bowral, N.S.W., on improved pastures, in addition to stall-feeding on bran, crushed oats, milo grain, and peanut meal.

2185. HORDERN, Mrs. U. M. Milton Huron 3rd, 20:12:46; bred by exhibitor. (Polled Hereford.) Fattened at Bowral, N.S.W., on improved pastures, in addition to stall-feeding on bran, crushed oats, milo grain, and peanut meal.

2186. HORDERN, Mrs. U. M. Milton Lord Rollo 5th, 5:10:46; bred by exhibitor. (Polled Hereford.) Fattened at Bowral, N.S.W., on improved pastures, in addition to stall-feeding on bran, crushed oats, milo grain, and peanut meal.

2187. McMASTER, F. D., PTY., LTD. Dalkelth Monty, 2:10:46; bred by exhibitor; s. Windsor Spartan, 4319. Fattened at Cassilis, N.S.W., on barley, oats, bran, milo, wheaten chaff, and lucerne hay.

2188. McMASTER, Miss T. Dalkelth Rustler, 12:10:46; bred by exhibitor; s. Town Nelson (imp.—60,883, E.H.H.B.), d. Colly Creek Lady Minerva 26th, 19,828. Fattened at Cassilis, N.S.W., on barley, oats, bran, milo, wheaten chaff, and lucerne hay.

2189. MERRYVILLE PTY., LTD. Merryville Thomas, 2:9:46; bred by exhibitor; s. Milton Joe, 579. (Polled Hereford.) Fattened at Yarr, N.S.W., on natural pastures until 12 months old and thereafter at Murrumbateman, N.S.W., on chaff, bran, oats, corn, barley, hay, and oaten hay.

2190. SIMSON, R. Moreduval Egret 2nd, 20:9:46; bred by exhibitor; s. Moreduval Banker 2nd, 656, d. Moreduval Paula 3rd, 1427. (Polled Hereford.) Fattened at Quirindi, N.S.W., on natural pasture, chaff, barley, corn, meal, and lucerne hay.

CATALOGUE NUMBER	EXHIBITOR	CONFORMATION AND DEVELOPMENT	BREEDING TO EARLY MATURITY	LIVE POINTS		UNIFORM SIZE QUALITY AND TYPE (Pens 3)	TOTAL	WEIGHT	
				QUALITY, DEPTH AND EVENNESS OF FLESHING, LIGHTNESS OF BONE AND ABSENCE OF WASTEFUL FAT				LIVE lbs	DRESSED CHILLED lbs
POINTS FOR SINGLE STEERS		20	10	10					
CLASS 340	SHORTHORN STEER under 18 months.								
2174	DONNELLY, G.H.	8	5	4		17	1000	615	
2175	LITHGO AND ROSS	12	7	7		26	1030	642	
2176	LLOYD-JONES, O.	15	8	7		30	1020	631	
2177	MCDONALD, Mrs. J.L.	10	6	5		21	906	576	
2178	WALKER, T.A., State of	10	6	6		22	1055	658	
CLASS 341	HIGHLAND STEER under 18 months.								
2179	BIDDLECOMBE, Mrs. J.	12	7	6		25	1123	731	
2180	COBBOFT, A.T.	12	7	6		25	1098	687	
2181	COLLY, CRAIG STATE	10	6	6		22	1005	623	
2182	COLLY CRAIG STATE	10	6	6		22	1106	702	
2183	DONNELLY, G.H.	12	7	6		25	976	604	
2184	HODGSON, Mrs. U.F.	14	8	7		29	1055	663	
2185	HODGSON, Mrs. U.F.	16	8	7		31	1096	706	
2186	MCDEEN, Mrs. U.F.	15	8	7		30	1038	651	
2187	MCMASTER, F.D. Pty. Ltd.	10	6	6		22	1116	698	
2188	MCMASTER, Miss T.	13	8	7		28	1032	642	
2189	MURKYLE, Mrs. M.F.	10	6	6		22	1076	698	
2190	SIMON, R.	10	6	6		22	975	621	
2191	SNOW, F.N.	10	6	6		22	1177	751	
2192	SNOW, Miss J.	13	7	7		27	1141	726	
2193	TURK STATION	10	6	6		22	985	642	
2194	TURK STATION	10	6	6		22	1060	704	
2195	RIGHT, Mrs. N.F.	10	6	6		22	935	596	
2196	RIGHT, Mrs. N.F.	10	6	6		22	1181	755	
2197	RIGHT, Mrs. N.F.	10	6	6		22	925	596	
CLASS 342	ABERDEEN-ANGUS STEER under 18 months.								
2198	CAVAN ABERDEEN-ANGUS STUD	12	6	5		23	1060	700	
2199	MUNRO, H.G.	14	7	6					

CATALOGUE NUMBER	EXHIBITOR	CONFORMATION AND DEVELOPMENT	BREEDING TO EARLY MATURITY	LIVE POINTS		TOTAL	WEIGHT		PERCENT DRESSED CARCASS WEIGHT LIVE WEIGHT
				QUALITY, DEPTH AND EVENNESS OF FLESHING, LIGHTNESS OF BONE AND ABSENCE OF WASTEFUL FAT	UNIFORM SIZE QUALITY AND TYPE (Pens 3)		LIVE lbs	DRESSED CHILLED lbs	
POINTS FOR SINGLE STEERS		20	10	10					14
CLASS 340 - SHORTHORN STEER under 18 months.									
2174	DONNELLY, C.H.	8	5	4	17	1000	615	3	
2175	LITIGO, AND SONS	12	7	7	26	1030	642	4	
2176	LLOYD-JONES, O.	15	8	7	30	1020	631	3	
2177	MCDONALD, Mrs. J.L.	10	6	5	21	906	576		
2178	WILKIN, T.A., State of	10	6	6	22	1055	658		
CLASS 341 - HORNED STEER under 18 months.									
2179	BIDDLECOMBE, Mrs. J.	12	7	6	25	1123	731		
2189	MARYVILLE TV, Mrs.	10	6	6	22	1076	698		
2190	SIDON, R.	10	6	6	22	975	621		
2191	SNOW, Mrs.	10	6	6	22	1177	751		
2192	SNOW, Miss J.	13	7	7	27	1141	726		
2193	TURK, STATION	10	6	6	22	985	642		
2194	TURK, STATION	10	6	6	22	1060	704		
2195	RIGHT, Mrs. N.P.	10	6	6	22	935	596		
2196	RIGHT, Mrs. N.P.	10	6	6	22	1181	755		
2197	RIGHT, Mrs. N.P.	10	6	6	22	925	596		
CLASS 342 - ABERDEEN-ANGUS STEER under 18 months.									
2198	CAVAN ABERDEEN-ANGUS STUD	12	6	5	23	1060	700		
2199	MUNRO, H.G.	14	7	6	27	947	603		
2200	REID, G.T. Estate of	14	8	6	28	1068	669		
2201	REID, G.T. Estate of	15	8	6	29	1010	654		
2202	TOUT, F.H. and Co.	ABSENT							

CLASSIFICATION	LIVE POINTS			WEIGHT		PERCENTAGE DRESSED CARCASE WEIGHT TO LIVE ANIMAL WEIGHT	HIDE	DRESSED POINTS				TOTAL POINTS	AWARD
	QUALITY, DEPTH AND EVENNESS OF FLESHING, LIGHTNESS OF BONE AND ABSENCE OF WASTEFUL FAT	UNIFORM SIZE QUALITY AND TYPE (Pens 3)	TOTAL	LIVE lbs	DRESSED CHILLED lbs			FAT	QUALITY, DEPTH AND EVENNESS OF FLESH AND GENERAL CONFORMATION	LIGHTNESS OF BONE DISTRIBUTION AND EVENNESS OF FAT, AND ABSENCE OF WASTE FAT	UNIFORM SIZE, QUALITY AND TYPE (Pens 3)		
	10					14	5	5	25	15		104	
4			17	1000	615	3	2	5	21	11	42	59	
7			26	1030	642	4	4	4	23	13	48	74	2nd
7			30	1020	631	3	3	5	24	14	49	79	1st
5			21	906	576	7	3	4	22	12	48	69	
6			22	1055	658	4	4	4	25	15	52	74	2nd
6			25	1123	731	10	5	5	24	14	58	83	2nd
6			25	1098	687	5	4	4	24	13	50	75	
6			22	1005	623	3	4	4	24	13	48	70	
6			22	1106	702	6	4	3	24	13	50	72	
6			25	976	604	3	4	4	24	13	48	73	
7			29	1055	663	5	4	4	24	13	50	79	
7			31	1096	706	8	5	4	25	15	57	88	1st
7			30	1038	651	5	5	4	23	13	50	80	
6			22	1116	698	5	5	4	24	13	51	73	
7			28	1032	642	4	4	3	23	13	47	75	
6			22	1076	698	9	4	3	23	13	52	74	
6			22	975	621	7	4	4	24	13	52	74	
6			22	1177	751	7	5	4	23	13	52	74	
7			27	1141	726	7	5	5	24	13	54	81	3rd
6			22	985	642	10	5	5	24	13	57	79	
6			22	1060	704	12	4	3	24	14	57	79	
6			22	935	596	7	4	3	23	13	50	72	
6			22	1181	755	7	5	4	23	13	52	74	
6			22	925	596	8	4	3	24	14	53	75	
5			23	1060	700	12	3	4	22	12	53	76	

LIVE POINTS	UNIFORM SIZE QUALITY AND TYPE (Pens 3)	TOTAL	WEIGHT		PERCENTAGE DRESSED CARCASS WEIGHT TO LIVE ANIMAL WEIGHT	HIDE	FAT	DRESSED POINTS			TOTAL POINTS	AWARD
			LIVE lbs	DRESSED CHILLED lbs				QUALITY, DEPTH AND EVENNESS OF FLESH AND GENERAL CONFORMATION	LIGHTNESS OF BONE DISTRIBUTION AND EVENNESS OF FAT, AND ABSENCE OF WASTE FAT	UNIFORM SIZE, QUALITY AND TYPE (Pens 3)		
10					14	5	5	25	15		104	
4		17	1000	615	3	2	5	21	11	42	59	
7		26	1030	642	4	4	4	23	13	48	74	2nd
7		30	1020	631	3	3	5	24	14	49	79	1st
5		21	906	576	7	3	4	22	12	48	69	
6		22	1055	658	4	4	4	25	15	52	74	2nd
6		25	1123	731	10	5	5	24	14	58	83	2nd
6		22	1076	698	9	4	3	23	13	52	74	
6		22	975	621	7	4	4	24	13	52	74	
6		22	1177	751	7	5	4	23	13	52	74	
7		27	1141	726	7	5	5	24	13	54	81	3rd
6		22	985	642	10	5	5	24	13	57	79	
6		22	1060	704	12	4	3	24	14	57	79	
6		22	935	596	7	4	3	23	13	50	72	
6		22	1181	755	7	5	4	23	13	52	74	
6		22	925	596	8	4	3	24	14	53	75	
5		23	1060	700	12	3	4	22	12	53	76	
6		27	947	603	7	3	4	24	14	52	79	2nd
6		28	1068	669	5	4	5	23	13	50	78	3rd
6		29	1010	654	9	3	4	25	15	56	85	1st

for 24 months.

12	7	6
12	6	5
14	8	6
2	7	6
2	7	6
4	8	6

4
6
14
15
17
12
13
10
10
13
10
14
10
13
14
10
13
10
SENT
10
10
10
12
10
10
20

reed

CATALOGUE NUMBER	EXHIBITOR	CONFORMATION AND DEVELOPMENT	BREEDING TO EARLY MATURITY	LIVE POINTS			WEIGHT	
				QUALITY, DEPTH AND EVENNESS OF FLESHING, LIGHTNESS OF BONE AND ABSENCE OF WASTEFUL FAT	UNIFORM SIZE QUALITY AND TYPE (Pens 3)	TOTAL	LIVE lbs	DRESSED CHILLED lbs
		POINTS FOR SINGLE STEERS	20	10	10			

CLASS 343 - ABERDEEN-ANGUS OR ABERDEEN-ANGUS CROSS STEER.

2203	CAVAN ABERDEEN-ANGUS STUD	12	6	5	23	1060	700
2204	MUNRO, H.G.	14	7	6	27	97	603
2205	REID, G.T. ESTATE OF	14	8	6	28	106	689
2206	TOUT, F.H.	ABSENT					

LIVE POINTS			WEIGHT		DRESSED POINTS						TOTAL	AWARD	
QUALITY, DEPTH AND EVENNESS OF FLESHING, LIGHTNESS OF BONE AND ABSENCE OF WASTEFUL FAT	UNIFORM SIZE QUALITY AND TYPE (Pens 3)	TOTAL	LIVE lbs	DRESSED CHILLED lbs	PERCENTAGE DRESSED CARCASS WEIGHT TO LIVE ANIMAL WEIGHT	HIDE	FAT	QUALITY, DEPTH AND EVENNESS OF FLESH AND GENERAL CONFORMATION	LIGHTNESS OF BONE DISTRIBUTION AND EVENNESS OF FAT, AND ABSENCE OF WASTE FAT	UNIFORM SIZE, QUALITY AND TYPE (Pens 3)	TOTAL	POINTS	
10					14	5	5	25	15			104	

CLASS 342 - PEN OF THREE FAT STEERS - Any Breed or cross under 27 months.								
2207	BIDDLECOMBE, Mrs. J.	12	7	6	25	1123	731	
2208	CAVAN ABERDEEN-ANGUS STUD	12	6	5	23	1060	700	
2209	CAVAN ABERDEEN-ANGUS STUD	14	8	6	28	1156	739	
2210	COBCROFT, A.E.	12	7	6	25	1098	687	
2211	DONNELLY, G.E.	12	7	6	25	976	604	
2212	DOYLE, J.H. ESTATE CO. PTY. LTD	14	8	6	28	1230	815	
2213	FAIRBAIRN, C.P. & Co.	14	8	7	29	1178	741	
2214	FAIRBAIRN, C.P. & Co.	16	8	7	31	1067	677	
2215	HODD, F.	14	8	7	29	1210	815	
2216	HORDERN, Mrs. U.M.	15	8	7	30	1055	663	
2217	HORDERN, Mrs. U.M.	17	8	7	32	1096	706	
2218	ETHINGOW and ROSS	12	7	7	26	1030	642	
2219	LLOYD-JONES, O.	13	8	7	28	1020	631	
2220	MCDONALD, Mrs. J.L.	10	6	5	21	906	576	
2221	McMASTER, F.D. Pty. Ltd.	10	6	6	22	1116	698	
2222	McMASTER, Miss T.	13	8	7	28	1032	642	
2223	MERRYVILLE Pty. LTD.	10	6	6	22	1076	698	
2224	MUNRO, H.G.	14	7	6	27	947	603	
2225	MILLSWORTH FARMS	10	6	6	22	998	629	
2226	REID, G.T. Estate of	13	8	6	27	1068	669	
2227	REID, G.T. Estate of	14	8	6	28	1010	654	
2228	SNOW, F.N.	10	6	6	22	1177	751	
2229	SNOW, Miss J.	13	7	7	27	1141	720	
2230	TOUT, F.H. & Co.	10	6	6	22	1021	627	
2231	TOUT, F.H. & Co.	ABSENT						
2232	TUREE STATION	10	6	6	22	985	642	
2233	TUREE STATION	10	6	6	22	1060	704	
2234	WALKER, T.A. Estate of	10	6	6	22	1055	658	
2235	WELSMAN, A.J.B.	12	7	6	25	1189	671	
2236	WRIGHT, Mrs. N.P.	10	6	6	22	935	596	
2237	WRIGHT, Mrs. N.P.	10	6	6	22	925	596	
	POINTS FOR PENS OF 3	20	10	10	10			
2238	DOYLE, J.H. ESTATE CO. PTY. LTD	14	8	7	35	1243	808	
CLASS 343 - PEN OF THREE FAT STEERS - Any Pure breed or first cross of any two pure breeds under 27 months								

2231	TOUT, F.H. & Co.	ABSENT							
2232	TUREE STATION	10	6	6	22	985	642	10	
2233	TUREE STATION	10	6	6	22	1060	704	12	
2234	WALKER, T.A. Estate of	10	6	6	22	1055	658	4	
2235	WELSMAN, A.J.B.	12	7	6	25	1189	671	-	
2236	WRIGHT, Mrs. N.P.	10	6	6	22	935	596	7	
2237	WRIGHT, Mrs. N.P.	10	6	6	22	925	596	8	
	POINTS FOR PENS OF 3	20	10	10	10			10	

CLASS 342 - PEN OF THREE FAT STEERS - Any Pure breed or first cross of any two pure breeds under 27 months

2238	DOYLE, J.H. ESTATE CO. PTY. LTD	14	8	7	6	35	1243	808	10
2239	HORDERN, Mrs. U.M.	12	6	6	5	29	1060	681	8
2240	MILSWORTH FARMS	12	6	5	5	28	909	567	4
2241	REID, G.T. ESTATE OF	13	7	6	6	32	995	618	4
2242	SNOW, F.N.	15	8	7	7	37	1152	727	6
2243	TUREE STATION	13	7	7	8	33	1156	736	7
2244	WALKER, T.A. ESTATE OF	10	6	5	5	27	1204	779	9

25	1123	731	10	5	5	20	12	52	77
23	1060	700	12	3	4	20	11	50	73
28	1156	739	7	3	5	20	12	47	75
25	1098	687	5	4	4	20	12	45	70
25	976	604	3	4	5	21	12	44	69
28	1230	815	12	4	5	22	13	56	84 2nd
29	1178	741	5	3	5	21	11	45	74
31	1067	677	6	4	4	20	11	45	76
29	1210	815	14	4	5	20	12	55	84 2nd
30	1055	663	5	4	4	21	12	46	76
32	1096	706	8	5	4	25	15	57	89 1st
26	1030	642	4	4	4	21	11	44	70
28	1020	631	3	3	5	21	11	43	71
21	906	576	7	3	4	21	11	46	67
22	1116	698	5	5	4	24	14	52	74
28	1032	642	4	4	3	22	11	44	72
22	1076	698	9	4	3	21	11	48	70
27	947	603	7	3	4	21	11	46	73
22	998	629	6	3	3	21	11	44	66
27	1068	669	5	4	5	21	11	46	73
28	1010	654	9	3	4	22	11	49	77
22	1177	751	7	5	4	22	11	49	71
27	1141	726	7	5	5	21	11	49	76
22	1021	627	2	5	4	21	11	41	63
22	985	642	10	5	5	22	11	53	75
22	1060	704	12	4	3	24	14	57	79
22	1055	658	4	4	4	21	11	44	66
25	1189	671	-	5	3	21	11	40	65
22	935	596	7	4	3	21	11	46	68
22	925	596	8	4	3	23	14	52	74

10

10

5

5

25

15

10

120

ds under 27 months

25

15

10

69

104

1st

	22	985	642	10	5	5	22	11		53	75
	22	1060	704	12	4	3	24	14		57	79
	22	1055	658	4	4	4	21	11		44	66
	25	1189	671	-	5	3	21	11		40	65
	22	935	596	7	4	3	21	11		46	68
	22	925	596	8	4	3	23	14		52	74
10				10	5	5	25	15	10		120

ds under 27 months

	35	1243	808	10	5	4	25	15	10	69	104	1st
	29	1060	681	8	4	3	24	14	9	63	92	
	28	909	567	4	3	3	22	14	9	55	83	
	32	995	618	4	3	4	19	10	6	46	78	
	37	1152	727	6	5	4	23	13	9	60	97	2nd
	33	1156	736	7	5	4	22	13	9	60	93	3rd
	27	1204	779	9	4	5	21	12	8	59	86	

Sec. 2—CATTLE—Fat Cattle (Continued).

SHORTHORN STEER.

CLASS 340 (Special Prizes)—£25. First prize, £12; second prize, £8; third prize, £5; presented by The Shorthorn Society of Australia, (N.S.W. Branch), 33 Macquarie Place, Sydney, for a Shorthorn Steer, calved on or after 1st September, 1946, and before 1st March, 1947. To be the progeny of a pure-bred Shorthorn male and female.

2174. DONNELLY, G. H. ———, rd., 21:11:46; bred by G. Curr, Bolivia, N.S.W.; s. Coonong Leviathan, 3279. Fattened at Tenterfield, N.S.W., on natural pastures, chaff, bran, lucerne hay, and grain.

2175. LITHGOW AND ROSS. Dauntless Merit, rd., 5:11:46; bred by exhibitor; s. Coonong Nobleman, 3490, d. Lochinver Melody 17th, 9400. Stall-fed at Boorganna, Vic.

2176. LLOYD-JONES, O. Hambledon Joker, m., 5:9:46; bred by exhibitor; s. Antrim Javelin, 3473, d. Hambledon Lorna, 9169. Fattened at Tarcutta, N.S.W., on ordinary pasture with the addition of oaten hay, lucerne hay, chaff, crushed oats, and maize meal.

2177. McDONALD, Mrs. J. I. Stirling Bishop, 30:11:46; bred by exhibitor; s. Coonong Orange Star, 3794, d. Hillsborough Nanette 11,343. Fattened at Seone, N.S.W., on concentrates, boiled barley, bran, chaff, and green maize.

2178. WALKER, T. A., ESTATE OF. ———, m., —:11:46; bred by exhibitor. (Poll Shorthorn.) Fattened at Warren, N.S.W., on natural pastures till 1st Aug., 1947, and thereafter on a ration of chaff, crushed oats, linseed meal, and wheaten hay.

HEREFORD STEER.

CLASS 341—(Special Prizes)—£20, of which £15 has been donated by the Australian Hereford Society, Primary Building, Creek-st., Brisbane. First prize, £20; second prize, £7; third prize, £3; for a Hereford Steer, under 18 months old, in accordance with Show regulations; provided that a steer whose sire or dam is registered in the Australian Polled Hereford Society's Herd Book shall not be eligible for the special donation of £15. In which case, the prize shall be divided by half.

2178. BIDDLECOMBE, Mrs. J. Golf Hill Censor, 8:9:46; bred by exhibitor; s. Hobartville Wonderlute, 3145, d. Golf Hill Cora 37th. Fattened at Shelford, Vic., on natural pastures and a ration of oaten chaff, bran, boiled barley, and crushed oats.

2180. COBCROFT, A. E. Herbert Park Gem, 7:10:46; bred by exhibitor. Fattened at Armidale, N.S.W., on natural pastures, crushed oats, and oaten chaff till Aug., 1947, and thereafter stall-fed on crushed oats, boiled maize, linseed meal, oaten chaff, and oaten hay.

2181. COLLY CREEK ESTATE. Colly Creek Barton (514), 3:9:46; bred by exhibitor; s. Timor Brigadier, 4561, d. Colly Creek Innocent 13th, 19,959. Fattened at Willow Tree, N.S.W., on natural pasture, lucerne hay, chaff, bran, crushed oats, with ground boiled corn or barley.

2182. COLLY CREEK ESTATE. Colly Creek Eclair (535), 9:11:46; bred by exhibitor; s. Bexley Editor, 4281, d. Colly Creek Duchess 23rd, 17,698. Fattened at Willow Tree, N.S.W., on natural pasture, lucerne hay, chaff, bran, crushed oats, with ground boiled corn or barley.

2183. DONNELLY, G. H. ———, 15:10:46; bred by exhibitor; s. Myall Dark Felt, d. Myall Doreen. Fattened at Tenterfield, N.S.W., on natural pastures, chaff, bran, lucerne hay, and grain.

2184. HORDERN, Mrs. U. M. Milton Bulwark 9th, 25:9:46; bred by exhibitor. (Polled Hereford.) Fattened at Bowral, N.S.W., on improved pastures, in addition to stall-feeding on bran, crushed oats, milo grain, and peanut meal.

2185. HORDERN, Mrs. U. M. Milton Huron 3rd, 20:12:46; bred by exhibitor. (Polled Hereford.) Fattened at Bowral, N.S.W., on improved pastures, in addition to stall-feeding on bran, crushed oats, milo grain, and peanut meal.

2186. HORDERN, Mrs. U. M. Milton Lord Rollo 5th, 5:10:46; bred by exhibitor. (Polled Hereford.) Fattened at Bowral, N.S.W., on improved pastures, in addition to stall-feeding on bran, crushed oats, milo grain, and peanut meal.

2187. McMASTER, F. D., PTY., LTD. Dalketh Monty, 2:10:46; bred by exhibitor; s. Windsor Spartan, 4310. Fattened at Cassilis, N.S.W., on barley, oats, bran, milo, wheaten chaff, and lucerne hay.

2188. McMASTER, Miss T. Dalketh Rustler, 12:10:46; bred by exhibitor; s. Town Nelson (imp.—60,883, E.H.H.B.), d. Colly Creek Lady Minerva 26th, 19,828. Fattened at Cassilis, N.S.W., on barley, oats, bran, milo, wheaten chaff, and lucerne hay.

2189. MERRYVILLE PTY., LTD. Merryville Thomas, 2:9:46; bred by exhibitor; s. Milton Joe, 579. (Polled Hereford.) Fattened at Yass, N.S.W., on natural pastures until 12 months old and thereafter at Murrumbateman, N.S.W., on chaff, bran, oats, corn, barley, hay, and oaten hay.

2190. SIMSON, R. Moreduval Egret 2nd, 20:9:46; bred by exhibitor; s. Moreduval Banker 2nd, 656, d. Moreduval Paula 3rd, 1427. (Polled Hereford.) Fattened at Quirindi, N.S.W., on natural pasture, chaff, barley, corn, meal, and lucerne hay.

Sec. 2—CATTLE—Fat Cattle (Continued).

2191. SNOW, F. N. Cuppa Censor, 7:9:46; bred by exhibitor; s. Paunton Officer (imp.—65,228, E.H.H.B.), d. Cuppa Miss Loyal 8th, 14,259. Fattened at Cuppacumbalong, A.C.T., on improved pastures, supplemented with a ration of oaten hay, lucerne chaff, crushed oats, barley, bran, and a little linseed meal.
2192. SNOW, Miss J. Cuppa Clancy, 6:9:46; bred by F. N. Snow, Queanbeyan, N.S.W.; s. Timor Adventurer, 4986, d. Cuppa Doreen 23rd, 21,181. Fattened at Cuppacumbalong, A.C.T., on improved pastures, supplemented with a ration of oaten hay, lucerne chaff, crushed oats, barley, bran, and a little linseed meal.
2193. TUREE STATION. Turee Homebush, 14:12:46; bred by exhibitor; s. Me Mel Fame, 4565. Stall-fed at Cassilis, N.S.W., since May, 1947, and given a ration of lucerne hay, wheaten chaff, oats, milo, bran, and codliveno.
2194. TUREE STATION. Turee Smithfield, 2:12:46; bred by exhibitor; s. Me Mel Fame, 4565. Stall-fed at Cassilis, N.S.W., since May, 1947, and given a ration of lucerne hay, wheaten chaff, oats, milo, bran, and codliveno.
2195. WRIGHT, Mrs. N. P. Blandford Benjamin, 30:10:46; bred by exhibitor; s. Westhild Zoic (imp.—71,749, E.H.H.B.), d. Golf Hill Novelty 50th, 14,106. Fattened at Blandford, N.S.W., on natural pastures till July, 1947, and thereafter on oats, bran, and chaff.
2196. WRIGHT, Mrs. N. P. Lyndley Des, 10:12:46; bred by J. Sparkes, Dalby, Q'ld.; s. Lyndley Sirdar [P], 509, d. Lyndley Princess 172nd, [P], 1852. (Polled Hereford.) Fattened at Dalby, Q'ld., on natural pastures till Aug., 1947, and thereafter at Blandford, N.S.W., on chaff, oats, bran, and linseed meal.
2197. WRIGHT, Mrs. N. P. Lyndley Joe, 12:3:47; bred by J. Sparkes, Dalby, Q'ld.; s. Lyndley Sirdar [P], 509, d. Lyndley Murpa 24th [P], 1794. (Polled Hereford.) Fattened at Dalby, Q'ld., on natural pastures till Aug., 1947, and thereafter at Blandford, N.S.W., on chaff, oats, bran, and linseed meal.

(Special Prizes)—£25, presented by the Australian Polled Hereford Society, Primary Building, 99 Creek-st., Brisbane, provided the winning steer is a Polled Hereford.

(Special Prizes)—£80, presented by Mrs. U. M. Hordern, "Milton Park," Bowral, N.S.W., £50 of which shall be allocated to the best Polled or Horned Hereford steer, in class 341, selected by the Polled Hereford and Hereford judges. The remaining £30 will be paid to the person who has fed and attended the winning steer. The exhibitor shall nominate such person.

ABERDEEN-ANGUS STEER.

- CLASS 342 (Special Prizes)—£25, of which £10 has been donated by the Aberdeen-Angus Society of Australia, Endeavour House, 33 Macquarie Place, Sydney. First prize, £12; second prize, £8; third prize, £5; for an Aberdeen-Angus Steer, under 18 months old, in accordance with Show regulations.
2198. CAVAN ABERDEEN-ANGUS STUD. Cavan Ditto, 1:11:46; bred by exhibitor; s. Narrangullen Grantham, 1527, d. Glenrain Black Tulip, 2789. Fattened at St. Mary's, N.S.W., on natural pasture and concentrates.
2199. MUNRO, H. G. Booroomooka Quire, 9:10:46; bred by exhibitor; s. Booroomooka Hector, 949, d. Booroomooka Larissa, 5987.
2200. REID, G. T., ESTATE OF. Oct.-Nov., 1946; bred by exhibitors. Fattened at Yass, N.S.W.; stall-fed on maize, oats, bran, chaff, and concentrates since 2nd Oct., 1947.
2201. REID, G. T., ESTATE OF. Oct.-Nov., 1946; bred by exhibitors. Fattened at Yass, N.S.W.; stall-fed on maize, oats, bran, chaff, and concentrates since 2nd Oct., 1947.
2202. TOUT, F. H., AND CO. Wambanumba Q16, 1:9:46; bred by exhibitors; s. Wambanumba Togo 1st, 1006, d. Wambanumba Minnie, 4580. Stall-fed at Young, N.S.W., since 1st Oct., 1947, on chaff, crushed oats, blood and meat meals, bran, oats, milo meal, and hay.

ABERDEEN-ANGUS OR ABERDEEN-ANGUS CROSS STEER.

- CLASS 343 (Special Prizes)—Fat Steer, Aberdeen-Angus, or any Aberdeen-Angus Cross, under 18 months old, to be handled to lead; no restrictions as to feeding. The weight restrictions will not apply to steers entered in this Class. First prize, £10; presented by the Aberdeen-Angus Society of Australia, Endeavour House, 33 Macquarie Place, Sydney; second prize, £4; third prize, £2.
2203. CAVAN ABERDEEN-ANGUS STUD. Cavan Ditto. (See Catalogue No. 2198.)
2204. MUNRO, H. G. Booroomooka Quire. (See Catalogue No. 2199.)
2205. REID, G. T., ESTATE OF. (See Catalogue No. 2200.)
2206. TOUT, F. H., AND CO. Wambanumba Q16. (See Catalogue No. 2202.)

RED POLL STEER.

CLASS 344—(No entry).

CLASS 345—(No entry).

RED POLL CROSS STEER.

CLASS 346—(No entry).

YORKSHIRE INSURANCE CO., LTD. — Claims paid by the Company exceed £56,000,000. Insurances effected on Live Stock up to any sum.

Sec. 2—CATTLE—Fat Cattle (Continued).

EXPORT STEER, ANY BREED OR CROSS.

- CLASS 347 (Special Prizes)—£52 s Special prize, £30; second prize, £15; third prize, £7 10s.; presented by Marrickville Margarine Pty., Ltd., manufacturers of "Pilot" Margarine for every bakehouse use, Edinburgh-rd., Marrickville, Sydney, for the best steer, under two years old according to Show regulations, of any pure beef breed or cross of two pure beef breeds, or the progeny of a pure-bred beef sire from a cross-bred beef dam, under two years old, suitable for beef export trade, No restriction as to feeding.
2207. BIDDLECOMBE, Mrs. J. Gold Hill Censor. (See Catalogue No. 2179.)
2208. CAVAN ABERDEEN-ANGUS STUD. Cavan Ditto. (See Catalogue No. 2198.)
2209. CAVAN ABERDEEN-ANGUS STUD. Cavan I.X.L., 21:4:46; bred by exhibitor; s. Narrangullen Grantham, 1527, d. Cavan Countess, 4367. (Aberdeen-Angus.)
2210. COBCROFT, A. E. Herbert Park Gem. (See Catalogue No. 2180.)
2211. DONNELLY, G. H. (See Catalogue No. 2183.)
2212. DOYLE, J. H., ESTATE CO. PTY., LTD. Merawah Victory, 3:8:46; bred by exhibitor; s. Milton Sensation, 547, d. Merawah Irish Maid, 1251. (Polled Hereford.) Fattened at Boggabilla, N.S.W., on natural pasture with a ration of meal, bran, oats, chaff, and pumpkins.
2213. FAIRBAIRN, C. P., AND CO. Lexloof, rn. 13:6:46; bred by exhibitors; s. Coonong Napoleon, 3463, d. Woomargama Fairy 2nd, 10,104. (Shorthorn.) Fattened at Albury, N.S.W., on chaff, crushed oats, lucerne hay, oaten hay, and bran.
2214. FAIRBAIRN, C. P., AND CO. Locksmith. rn., 10:7:46; bred by exhibitors; s. Coonong Napoleon, 3463, d. Woomargama Myrtle 2nd, 10,806. (Shorthorn.) Fattened at Albury, N.S.W., on chaff, crushed oats, lucerne hay, oaten hay, and bran.
2215. HOOD, F. Zig, rn., 1946; s. Kywanna Bugler. (Shorthorn.) Fattened at Albury, N.S.W., on natural and improved pasture and since September a ration of oats, bran, protein supplement, chaff, and grass hay.
2216. HORDERN, Mrs. U. M. Milton Bulwark 9th. (See Catalogue No. 2184.)
2217. HORDERN, Mrs. U. M. Milton Huron 3rd. (See Catalogue No. 2185.)
2218. LITHGOW AND ROSS. Dauntless Merit. (See Catalogue No. 2175.)
2219. LLOYD-JONES, O. Hambleton Joker. (See Catalogue No. 2176.)
2220. McDONALD, Mrs. J. L. Stirling Bishop. (See Catalogue No. 2177.)
2221. McMASTER, F. D., PTY., LTD. Dalketh Monty. (See Catalogue No. 2187.)
2222. McMASTER, Miss T. Dalketh Rustler. (See Catalogue No. 2188.)

2223. MERRYVILLE PTY., LTD. Merryville Thomas. (See Catalogue No. 2189.)
2224. MUNRO, H. G. Booroomooka Quire. (See Catalogue No. 2199.)
2225. NAILSWORTH FARMS. Bill; bred by exhibitor. (Aberdeen-Angus.) Fattened at Wallacia, N.S.W., on pasture, oaten hay, lucerne hay, maize, mill offals, oaten concentrates, and mineral concentrates.
2226. REID, G. T., ESTATE OF. (See Catalogue No. 2200.)
2227. REID, G. T., ESTATE OF. (See Catalogue No. 2201.)
2228. SNOW, F. N. Cuppa Censor. (See Catalogue No. 2191.)
2229. SNOW, Miss J. Cuppa Clancy. (See Catalogue No. 2192.)
2230. TOUT, F. H., AND CO. Wambanumba Q12, 28:8:46; bred by exhibitors; s. Abington Beau Dore, 1694, d. Wambanumba Togwog, 8276. Stall-fed at Young, N.S.W., since 1st Oct., 1947, on chaff, crushed oats, blood and meat meals, bran, oats, milo meal, and hay.
2231. TOUT, F. H., AND CO. Wambanumba Q16. (See Catalogue No. 2202.)
2232. TUREE STATION. Turee Homebush. (See Catalogue No. 2193.)
2233. TUREE STATION. Turee Smithfield. (See Catalogue No. 2194.)
2234. WALKER, T. A., ESTATE OF. (See Catalogue No. 2178.)
2235. WELSHMAN, A. J. B. 27:5:46; bred by R. J. Morgan, Terang, Vic.; s. Golf Hill Majestic, 3402, d. Ellimatta Mischief 2nd, 20,685. (Hereford.) Fattened at Terang, Vic., on natural pasture until 1st Dec., 1947, and thereafter on a ration of barley, chaff, bran, and grass.
2236. WRIGHT, Mrs. N. P. Blandford Benjamin. (See Catalogue No. 2195.)
2237. WRIGHT, Mrs. N. P. Lyndley Joe. (See Catalogue No. 2197.)

CLASS 348—(No entry).

PEN OF THREE FAT STEERS.

CLASS 349—Prizes—£25, of which £21 is presented by Marrickville Margarine Pty., Ltd., manufacturers of "Pilot" Margarine for every bakehouse use, Edinburgh-rd., Marrickville, Sydney. First prize, £15; second prize, £7; third prize, £3.

(Special Prize)—£25, presented by the Australian Hereford Society, Primary Building, Creek-st., Brisbane, provided that the steers comprising the winning pen are Herefords or of marked Hereford character.

Pen of three Pure-bred Fat steers of any breed or first cross of any two breeds, under 27 months old, suitable for beef export trade. Exhibitors will be allowed only two entries in this Class.

YORKSHIRE INSURANCE CO., LTD. — For every Class of Insurance. Specialists in Live Stock Insurance. Yorkshire House, 14 Spring St., Sydney.

Sec. 2—CATTLE—Fat Cattle (Continued).

(Special Prize)—£10, presented by the Poll Shorthorn Society of Australia, Endeavour House, 33 Macquarie Place, Sydney, provided that the steers comprising the winning pen are Short-horns or showing Shorthorn characteristics.

(Special Prizes)—£35, presented by the Aberdeen-Angus Society of Australia, Endeavour House, 33 Macquarie Place, Sydney. First prize, £25; second prize, £7; third prize, £3, provided that steers comprising the first, second, or third prize pens are Aberdeen-Angus or Aberdeen-Angus cross.

2238. DOYLE, J. H., ESTATE CO. PTY., LTD. Merewah Barty, 22:3:46; Merewah Blanchard, 4:8:46; Merewah Tony, 5:8:46; bred by exhibitor. (Polled Hereford.) Fattened at Boggahilla, N.S.W., on natural pasture with a ration of meal, bran, oats, chaff, and pumpkins.

2239. HORDERN, MRS. U. M. Milton Prestige 2nd, Milton Radium 3rd, Milton Sanak 3rd, —:10:46. (Polled Hereford.) Fattened at Bowral, N.S.W., on improved pastures, in addition to stall-feeding on bran, crushed oats, milo grain and peanut meal.

2240. NAILSWORTH FARMS. Bob, George, Jim; bred by exhibitor. (Aberdeen-Angus.) Fattened at Wallacia, N.S.W., on pasture, oaten hay, lucerne hay, maize, mill offals, oaten concentrates, and mineral concentrates.

2241. REID, G. T., ESTATE OF. Oct.-Nov., 1946; bred by exhibitors. (Aberdeen-Angus.) Fattened at Yass N.S.W.; stall-fed on maize, oats, bran, chaff, and concentrates since 2nd Oct., 1947.

2242. SNOW, F. N. Cuppa Casual, Cuppa Cerebus, Cuppa Curious, —:9:46; bred by exhibitor; s. Timor Adventurer, 4986, dam, Cuppa Carrie, 15,313, Cuppa Carnation, 13,370, Golf Hill Marshall Lass 89th, 14,262. (Hereford.) Fattened at Cuppacumbalong, A.C.T., on improved pastures, supplemented with a ration of oaten hay, lucerne chaff, crushed oats, barley, bran, and a little linseed meal.

2243. TUREE STATION. Turee Renown, Turee Repulse, Turee Revenge, —:10:46; bred by exhibitor; s. Me Mel Fame, 4565. (Hereford.) Stall-fed at Cassilis, N.S.W., since Aug., 1947, and given a ration of lucerne hay, wheaten chaff, oats, milo, bran, and cod-livene.

2244. WALKER, T. A., ESTATE OF. rd., —:6:46; bred by exhibitor. (Poll Shorthorn.) Fattened at Warren, N.S.W., on natural pastures till 1st Aug., 1947, and thereafter on a ration of chaff, crushed oats, linseed meal, and wheaten hay.

DEVON STEER.

CLASS 350—(No entry).

PURE-BRED BEEF STEERS OF ANY BREED.

Steers entered in Classes 351 to 353, which are found to be over or under weight, may be transferred to a Class in accordance with the official weights.

All the Best Animals are Insured with the YORKSHIRE INSURANCE CO., LTD.—Office on the Ground. Claims paid by the Company exceed £56,000,000.

(Special Prize)—£10 10s. presented by The Sydney Meat Preserving Co. (Ltd.), Parramatta-rd., Auburn, Sydney, for the best steer in Classes 351 to 353.

CLASS 351—Steer, pure-bred of any breed, under 3½ years; live weight not exceeding 1100lb.; no restriction as to feeding. Age of steer to be stated on certificate of entry. The steer must be quiet and tractable in order to be led into the judging and sale rings. Early maturity to be taken in consideration by the judge, who will be supplied with particulars of the weight and age of each exhibit. A signed declaration as to breed, age, whether the steer was stall fed or grazed on natural pastures, is to be submitted at the time of making the entry. Steers entered in this Class may, if eligible, compete in Classes 340, 341, 342, 343, 344, and 345. First prize, £5; second prize, £3; third prize, £1 10s.

2245. BIDDLECOMBE, MRS. J. Golf Hill Censor. (See Catalogue No. 2179.)

2246. CAVAN ABERDEEN-ANGUS STUD. Cavan Ditto. (See Catalogue No. 2198.)

2247. COBCROFT, A. E. Herbert Park Gem. (See Catalogue No. 2180.)

2248. COLLY CREEK ESTATE. Colly Creek Barton. (See Catalogue No. 2181.)

2249. DONNELLY, G. H. (See Catalogue No. 2174.)

2250. DONNELLY, G. H. (See Catalogue No. 2183.)

2251. FAIRBAIRN, C. P., AND CO. Lexicon. (See Catalogue No. 2213.)

2252. FAIRBAIRN, C. P., AND CO. Locksmith. (See Catalogue No. 2214.)

2253. HOOD, F. Zlg. (See Catalogue No. 2215.)

2254. HORDERN, MRS. U. M. Milton Bulwark 9th. (See Catalogue No. 2184.)

2255. HORDERN, MRS. U. M. Milton Huron 3rd. (See Catalogue No. 2185.)

2256. HORDERN, MRS. U. M. Milton Lord Rollo 5th. (See Catalogue No. 2186.)

2257. LITHGOW AND ROSS. Dauntless Merit. (See Catalogue No. 2175.)

2258. McDONALD, MRS. J. L. Stirling Bishop. (See Catalogue No. 2177.)

2259. McMASTER, MISS T. Dalkelth Rustler. (See Catalogue No. 2188.)

2260. MERRYVILLE PTY., LTD. Merryville Thomas. (See Catalogue No. 2189.)

2261. MUNRO, H. G. Booroomooka Quire. (See Catalogue No. 2199.)

2262. NAILSWORTH FARMS. Bill. (See Catalogue No. 2225.)

2263. SIMSON, R. Moreduval Egret 2nd. (See Catalogue No. 2190.)

2264. SNOW, F. N. Cuppa Censor. (See Catalogue No. 2191.)

2265. SNOW, MISS J. Cuppa Clancy. (See Catalogue No. 2192.)

2266. TOUT, F. H., AND CO. Wambanumba Q12. (See Catalogue No. 2230.)

2267. TOUT, F. H., AND CO. Wambanumba Q16. (See Catalogue No. 2202.)

Sec. 2—CATTLE—Fat Cattle (Continued).

2268. TUREE STATION. Turee Homebush. (See Catalogue No. 2193.)

2269. TUREE STATION. Turee Smithfield. (See Catalogue No. 2194.)

2270. WELSHMAN, A. J. B. (See Catalogue No. 2235.)

2271. WRIGHT, Mrs. N. P. Blandford Benjamin. (See Catalogue No. 2195.)

2272. WRIGHT, Mrs. N. P. Lyndley Joe. (See Catalogue No. 2197.)

CLASS 352—Steer, pure-bred of any breed, under 3½ years; live weight over 1100lb., but not exceeding 1200lb. All other conditions of competition are similar to Class 351. First prize, £5; second prize, £3; third prize, £1 10s.

2273. COLLY CREEK ESTATE. Colly Creek Eclair. (See Catalogue No. 2182.)

2274. DOYLE, J. H., ESTATE CO PTY., LTD. Merewah Victory. (See Catalogue No. 2212.)

2275. LLOYD-JONES, O. Hambledon Joker. (See Catalogue No. 2170.)

2276. McMASTER, F. D., PTY., LTD. Dalkelth Monty. (See Catalogue No. 2187.)

2277. WHITNEY PASTORAL CO. PTY., LTD. rd., —:11:44; bred by exhibitors. (Shorthorn.) Fattened at Carcoar, N.S.W., on natural pasture.

2278. WRIGHT, Mrs. N. P. Lyndley Des. (See Catalogue No. 2196.)

CLASS 353—Steer, pure-bred of any breed, under 3½ years; live weight over 1200lb. All other conditions of competition are similar to Class 351. First prize, £5; second prize, £3; third prize, £1 10s.

2279. CAVAN ABERDEEN-ANGUS STUD. Cavan I.X.L. (See Catalogue No. 2209.)

2280. DONNELLY, G. H. —:14:10:45; bred by exhibitor; s. Myall Rustler. (Hereford.) Fattened at Tenterfield, N.S.W., on natural pastures, chaff, bran, lucerne hay, and grain.

2281. SEWELL, C. W. Achievement, rd. and w., 7:4:45; bred by H. Field Pty., Ltd., Gundagai, N.S.W.; s. Windsor Liberator, 4921. (Hereford.) Fattened at Gundagai, N.S.W., on natural pastures and lucerne.

FIRST CROSS STEERS.

All first prize winners in the Classes for Fat Steers and Fat Heifers at any Royal Easter Show will not be eligible to compete at any succeeding Royal Easter Show.

Steers, Cows, or Heifers, entered in Classes 354 to 359, which are found to be over or under weight, may be transferred to a Class in accordance with their official weights.

(Special Prizes)—£15 15s., presented by Marrickville Margarine Pty., Ltd., manufacturers of "Pilot" Margarine for every bakehouse use, Edinburgh-rd., Marrickville, Sydney, for the best Steer in Classes 354 to 366. First prize, £10 10s.; second prize, £5 5s.

YORKSHIRE INSURANCE CO., LTD.—All Classes of Insurance Effected. Fire, Workers' Compensation, Crops, Fencing, etc. Yorkshire House, 14 Spring St., Sydney.

CLASS 354—(No entry).

CLASS 355—(No entry).

CLASS 356—(No entry).

CLASS 357—Fat Heifer, 2 years old and under 3 years. Live weight not to exceed 1400lb. First prize, £5; second prize, £3; third prize, £1 10s.

2282. DONNELLY, G. H. —:3:3:45; bred by exhibitor; s. Myall Bing Boy. (Hereford.) Fattened at Tenterfield, N.S.W., on natural pastures.

CLASS 358—Cow or Heifer, over 800lb. and not exceeding 1000lb. First prize, £5; second prize, £3; third prize, £1 10s.

2283. LITHGOW AND ROSS. Dauntless Clara 2nd, rn., 28:8:45; bred by exhibitors; s. Coonong Nobleman, 3490, d. Lochinver Clara 22nd, 9702. (Shorthorn.) Stall-fed at Boorganna, Vic.

CLASS 359—(No entry).

PENS (ANY PURE-BRED OR ANY FIRST CROSS). (STALL FED BULLOCKS AND STEERS.)

Bullocks or Steers entered in Classes 360 to 366, which are found to be over or under weight, may be transferred to a Class in accordance with their official weight.

CLASS 360—(No entry).

CLASS 361—(No entry).

CLASS 362—(No entry).

CLASS 363—Pen of Three Hereford Bullocks or Steers, average not to exceed 1300lb. First prize, £6; second prize, £4; third prize, £2.

2284. DOYLE, J. H., ESTATE CO. PTY., LTD. Merewah Barty, Merewah Blanchard, Merewah Tony. (See Catalogue No. 2238.)

2285. SNOW, F. N. Cuppa Casual, Cuppa Cerebus, Cuppa Curious. (See Catalogue No. 2242.)

2286. TUREE STATION. Turee Renown, Turee Repulse, Turee Revenge. (See Catalogue No. 2243.)

CLASS 364—Pen of Three Aberdeen-Angus Bullocks or Steers, average not to exceed 1300lb. First prize, £6; second prize, £4; third prize, £2.

2287. NAILSWORTH FARMS. Tom, Dick, Harry; bred by exhibitor. Fattened at Wallacia, N.S.W., on pasture, oaten hay, lucerne hay, maize, mill offals, oaten concentrates, and mineral concentrates.

CLASS 365—(No entry).

CLASS 366—(No entry).

Sec. 2—CATTLE—Fat Cattle (Continued).

"Phenovis" worm remedy.

Champion Prize—£26 5s., presented by Marrickville Margarine Pty., Ltd., manufacturers of "Pilot" Margarine for every bakehouse use, Edinburgh-rd., Marrickville, Sydney, for the best steer of the Show. All first and second prize steers in single classes (including Slaughter Steers), together with the two best steers, selected by the Judge, from the Pen Classes may compete. In addition to the Champion Prize, the undermentioned Special Prizes will be presented, provided the Champion Steer is in accordance with conditions as stated, viz.:

£25 by The Shorthorn Society of Australia (Federal Council), Temple Court, Collins-st., Melbourne, is a Shorthorn or showing Shorthorn characteristics, and is under 2½ years of age.

£25, by The Australian Hereford Society, Primary Building, Creek-st., Brisbane, is a Hereford or of marked Hereford character.

£50, by The Aberdeen-Angus Society of Australia, 33 Macquarie Place, Sydney, is an Aberdeen-Angus or a first cross Aberdeen-Angus cross showing Aberdeen-Angus characteristics.

Champion Prize—Royal Easter Show Medallion, for the best cow or heifer exhibited.

PASTURE FED STEERS.

(Classes 370 to 404.)

Pasture Fed Exhibits may be grazed on natural pastures, grasslands, including rye, clover, phalaris, lucerne, and growing crops. They may receive supplementary feeding in the form of lucerne hay or any other roughage, but feeding on concentrates or grain shall not be permitted. Ages shall be subject to determination by the Society's Veterinary Surgeon, whose determinations shall be final and binding and such determinations shall be made in accordance with the Society's rules for the determination of age by teeth.

PURE-BRED STEERS OF ANY BREED.

(PASTURE FED.)

Steers entered in classes 370 to 374 which are found to be over or under weight, may be transferred to a class in accordance with their official weight.

CLASS 370—Steer, any one pure breed, under 4 years of age; live weight not exceeding 1000lb.; pasture fed. Age of steer to be stated on the certificate of entry. The steer need not be tractable. Early maturity to be taken into consideration by the judge, who will be supplied with particulars of the weight and age of each exhibit. First prize, £7; second prize, £4; third prize, £2.

2288. PEEL RIVER LAND AND MINERAL CO., LTD. (Poll Shorthorn). Fattened at Goonoo Goonoo, N.S.W., on natural grasslands.

2285. TUREE STATION. —, —, 9:46; bred by exhibitor; s. Me Mel Fame, 4565. (Hereford). Pasture-fed at Cassilis, N.S.W., with the addition of hay or other roughage since the beginning of January.

Make mine a "Phenovis!"



That's a sharp sheep! He not only talks, but knows what's good for him AND for your profits—"Phenovis" the effective gastro-intestinal worm remedy. Based on Phenothiazine, best and most effective known drench for nodule, large stomach and black scour in sheep. "Phenovis" also controls a host of gastro-intestinal parasites in other stock. "Phenovis" is non-toxic to sheep when used as directed and is supplied ready to use in handy powder form. Simply mix with water and drench as directed.



N.S.W. DISTRIBUTORS:
GRAZCOS, WILCOX MOFFLIN LTD.
1P19-14

LIVESTOCK INSURANCE.—Claims paid promptly on Proof of Death.—YORKSHIRE INSURANCE CO., LTD., 14 Spring St., Sydney. The Farmers' Company.

Sec. 2—CATTLE—Fat Cattle (Continued).

2290. WALLAH PASTORAL CO. PTY., LTD. Sept-Oct., 1945; bred by exhibitor. (Aberdeen-Angus.) Fattened at Walcha, N.S.W., on natural pastures and wheaten hay.

2291. WILSON, R. E. Dick, Sept-Oct., 1946; bred by exhibitor; s. Narrangullen Graculus. (Aberdeen-Angus.) Fattened at Oberon, N.S.W., on improved pasture, including clover, rye, oats, and pea vines.

2292. WILSON, R. E. Harry, —, 1:46; bred by exhibitor; s. Narrangullen Graculus. (Aberdeen-Angus.) Fattened at Oberon, N.S.W., on improved pasture, including clover, rye, oats, and pea vines.

2293. WILSON, R. E. Tom, Oct-Nov., 1946; bred by exhibitor; s. Narrangullen Graculus. (Aberdeen-Angus.) Fattened at Oberon, N.S.W., on improved pasture, including clover, rye, oats, and pea vines.

CLASS 371—Steer, any one pure breed, under 4 years of age; live weight over 1000lb., but not exceeding 1100lb. All other conditions of competition to be similar to class 370. First prize, £7; second prize, £4; third prize, £2.

2294. TUREE STATION. —, Oct-Nov., 1945; bred by exhibitor; s. Me Mel Fame, 4565. (Hereford). Pasture-fed at Cassilis, N.S.W., with the addition of hay or other roughage since the beginning of January.

2295. WALLAH PASTORAL CO. PTY., LTD. Sept-Oct., 1945; bred by exhibitor. (Aberdeen-Angus.) Fattened at Walcha, N.S.W., on natural pastures and wheaten hay.

CLASS 372—Steer, any one pure breed, under 4 years of age; live weight over 1100lb., but not exceeding 1200lb. All other conditions of competition to be similar to class 370. First prize, £7; second prize, £4; third prize, £2.

2296. DOYLE, J. H., ESTATE CO. PTY., LTD. —, —, 8:45; bred by exhibitor; (Polled Hereford). Fattened at Boggabilla, N.S.W.; on natural pasture till 17th Jan., and thereafter on a crop of millet.

2297. MUNRO, D. G. —, —, 9:44; bred by exhibitor. (Shorthorn). Fattened at Bingara, N.S.W., on natural pastures and green fodder crops, plus dry lucerne hay.

2298. MUNRO, H. R. —, —, 9:44; bred by exhibitor. (Poll Shorthorn-Shorthorn). Fattened at Bingara, N.S.W., on natural pasture and green fodder crops, plus lucerne hay.

2299. TUREE STATION. —, Oct-Nov., 1945; bred by exhibitor; s. Me Mel Fame, 4565. (Hereford). Pasture-fed at Cassilis, N.S.W., with the addition of hay and other roughage since the beginning of January.

2300. WALLAH PASTORAL CO. PTY., LTD. Sept-Oct., 1944; bred by exhibitor. (Aberdeen-Angus.) Fattened at Walcha, N.S.W., on natural pastures and wheaten hay.

CLASS 373—Steer, any one pure breed, under 4 years of age; live weight over 1200lb., but not exceeding 1300lb. All other conditions of competition to be similar to class 370. First prize, £7; second prize, £4; third prize, £2.

2301. GUNDIBRI ESTATE CO. PTY., LTD. —, —, 1945; bred by H. R. Munro, Bingara, N.S.W. (Shorthorn.) Fattened at Merriwa, N.S.W., on natural pasture and lucerne.

2302. SCOTTISH AUSTRALIAN CO., LTD. —, blk., 6:9:45; bred by exhibitors. Fattened at Texas, Q'ld., on natural pastures, including lucerne.

2303. WHITNEY PASTORAL CO. PTY., LTD. —, —, (See Catalogue No. 2277).

CLASS 374—Steer, any one pure breed, under 4 years of age; live weight over 1300lb., but not exceeding 1400lb. All other conditions of competition to be similar to class 370. First

2304. BOWMAN, E. K. —, rd., 1944; price, £7; second prize, £4; third prize, £2. bred by exhibitor. (Shorthorn). Fattened at Craboon, N.S.W., on natural pastures.

2305. DUTTON, L. P. —, 30:10:44; bred by exhibitor; s. Colly Creek Eclipse, 5007. (Hereford.) Fattened at Guyra, N.S.W., on grassland and pastures with a little hay.

2306. SEWELL, C. W. Achievement. (See Catalogue No. 2281.)

(Special Prize)—Royal Easter Show Medallion, for the best steer in classes 370 to 374.

(Special Prize)—£10, presented by The Shorthorn Society of Australia (N.S.W. Branch), Endeavour House, 33 Macquarie Place, Sydney, for the best steer in Classes 370 to 374 provided it is a Shorthorn.

(Special Prize)—£10, presented by The Poll Shorthorn Society of Australia, Endeavour House, 33 Macquarie Place, Sydney, for the best steer in Classes 370 to 374 provided it is a Shorthorn.

(Special Prize)—£10, presented by the Australian Polled Hereford Society, Primary Building, 99 Creek-st., Brisbane, for the best steer in classes 370 to 374 provided it is a Polled bred Hereford.

(Special Prize)—£25, presented by The Aberdeen-Angus Society of Australia, Endeavour House, 33 Macquarie Place, Sydney, for the best steer in Classes 370 to 374 provided it is an Aberdeen-Angus.

ANY FIRST CROSS STEER.

No first prize winner in a class for fat steers at any Royal Easter Show will be eligible to compete at any succeeding Royal Easter Show.

A steer entered in one or more of classes 375 to 379 which is found to be over or under weight for any such class, may be transferred to another class (if any) for which it is eligible.

Show Animals covered for 14 days, including Transit to and from Farm. YORKSHIRE INSURANCE CO., LTD. Office on Ground. Essentially the Farmers' Office.

Sec. 2—CATTLE—Fat Cattle (Continued).

CLASS 375—Steer, any first cross, under 4 years of age; live weight not exceeding 1000lb.; pasture fed. Age of steer to be stated on the certificate of entry. The steer need not be tractable. Early maturity will be taken into consideration by the judge, who will be supplied with particulars of the weight and age of each exhibit. First prize, £7; second prize, £4; third prize, £2.

2307. MUNRO, H. G., bl. m., and w., —:9:44; bred by exhibitor. (Shorthorn-Aberdeen Angus.) Fattened at Bingara, N.S.W., on natural pasture and green fodder, plus lucerne hay.

2308. WILSON, R. E. Peter, —:4:46; bred by W. Burton, Oberon, N.S.W. Fattened at Oberon, N.S.W., on improved pasture, including clover, rye, oats, and pea vines.

CLASS 376—(No entry).

CLASS 377—Steer, any first cross, under 4 years of age; live weight over 1100lb., but not exceeding 1200lb. All other conditions of competition to be similar to class 375. First prize, £7; second prize, £4; third prize, £2.

2309. DONNELLY, G. H., —:15:12:44; bred by exhibitor. (Hereford-Shorthorn.) Fattened at Tenterfield, N.S.W., on natural pastures only.

2310. MUNRO, D. G., bl. m., —:9:44; bred by exhibitor. (Aberdeen-Angus-Shorthorn.) Fattened at Bingara, N.S.W., on natural pastures and green fodder crops, plus dry lucerne hay.

CLASS 378—Steer, any first cross, under 4 years of age; live weight over 1200lb., but not exceeding 1300lb. All other conditions of competition to be similar to class 375. First prize, £7; second prize, £4; third prize, £2.

2311. DONNELLY, G. H., —:10:12:44; bred by exhibitor. (Hereford-Shorthorn.) Fattened at Tenterfield, N.S.W., on natural pastures only.

CLASS 379—(No entry).

2304 (Special Prize)—Royal Easter Show Medallion, for the best steer in classes 375 to 379.

(Special Prize)—£10, presented by The Shorthorn Society of Australia (N.S.W. Branch), Endeavour House, 33 Macquarie Place, Sydney, provided the winning steer in classes 375 to 379 shows Shorthorn characteristics.

(Special Prize)—£10, presented by The Poll Shorthorn Society of Australia, Endeavour House, 33 Macquarie Place, Sydney, provided the winning steer in classes 375 to 379 shows Shorthorn characteristics.

(Special Prize)—£10, presented by the Australian Polled Hereford Society, Primary Building, 99 Creek-st., Brisbane, provided the winning steer in classes 375 to 379 shows Polled Hereford characteristics.

(Special Prize)—£25, presented by The Aberdeen-Angus Society of Australia, Endeavour House, 33 Macquarie Place, Sydney, provided the winning steer in classes 375 to 379 shows Aberdeen-Angus characteristics.

PENS (PURE-BRED OR FIRST CROSS.)

PASTURE FED BULLOCKS OR STEERS.

Bullocks or Steers entered in any one or more of classes 380 to 404 which are found to be over or under weight, may be transferred to a Class for which they are eligible.

CLASS 380—Pen of three Polled, Dehorned, or Tipped Bullocks, any pure-bred, or any first cross; under 4 years of age; pasture fed; bullocks entered in this Class shall be ineligible for entry in any other Class. The average live weight of the three bullocks not to exceed 1000lb.; to be judged for early maturity, evenness of pen, condition, conformation, depth and evenness of flesh. First prize, £10; second prize, £6; third prize, £3.

2312. HAYS BROS., —:9:45 (2), —:12:45 (1); bred by exhibitor. Fattened at Narrabri, N.S.W., on natural pasture and lucerne with the addition of a little hay.

2313. WALLAH PASTORAL CO. PTY., LTD., —:Sept. Oct., 1945; bred by exhibitor. (Aberdeen-Angus.) Fattened at Walcha, N.S.W., on natural pastures and wheaten hay.

CLASS 381—(No entry).

CLASS 382—Pen of three Polled, Dehorned, or Tipped Bullocks, any pure-bred, or any first cross; under 4 years of age. The average live weight of the three bullocks to be over 1100lb., but not exceeding 1200lb. All other conditions of competition to be similar to class 380. First prize, £10; second prize, £6; third prize, £3.

2314. MUNRO, D. G., —:9:44; bred by exhibitor. (Shorthorn.) Fattened at Bingara, N.S.W., on natural pastures and green fodder crops, plus dry lucerne hay.

2315. WALLAH PASTORAL CO. PTY., LTD., —:Sept. Oct., 1944; bred by exhibitor. (Aberdeen-Angus.) Fattened at Walcha, N.S.W., on natural pastures and wheaten hay.

CLASS 383—(No entry).

CLASS 384—(No entry).

CLASS 385—(No entry).

CLASS 386—(No entry).

LIVE STOCK INSURANCE—Transit Sea or Rail — Any Part of the World — YORKSHIRE INSURANCE CO., LTD.

Sec. 2—CATTLE—Fat Cattle (Continued).

CLASS 387—Pen of three Shorthorn bullocks or steers, under 4 years of age. The average live weight over 1100lb., but not exceeding 1200lb. All other conditions of competition to be similar to class 380. First prize, £10; second prize, £6; third prize, £3.

2316. MUNRO, D. G., —:9:44; bred by exhibitor. Fattened at Bingara, N.S.W., on natural pastures and green fodder crops, plus dry lucerne hay.

CLASS 388—Pen of three Shorthorn bullocks or steers, under 4 years of age. The average live weight over 1200lb., but not exceeding 1300lb. All other conditions of competition to be similar to class 380. First prize, £10; second prize, £6; third prize, £3.

2317. GUNDIBRI ESTATE CO. PTY., LTD., —:m., 1945; bred by H. R. Munro, Bingara, N.S.W. (Shorthorn.) Fattened at Merriwa, N.S.W., on natural pasture and lucerne.

CLASS 389—Pen of three Shorthorn bullocks or steers, under 4 years of age. The average live weight over 1300lb., but not exceeding 400lb. All other conditions of competition to be similar to class 380. First prize, £10; second prize, £6; third prize, £3.

2318. BOWMAN, E. K., —:m., 1944; bred by exhibitor. Fattened at Craboon, N.S.W., on natural pastures.

CLASS 390—Pen of three Hereford bullocks or steers, under 4 years of age. The average live weight of the three bullocks not to exceed 1000lb. All other conditions of competition to be similar to class 380. First prize, £10; second prize, £6; third prize, £3.

2319. HAYS BROS., —: (See Catalogue No. 2312).

2320. TUREE STATION, —:9:46; bred by exhibitor; s. Me Mel Fame, 4565. Pasture-fed at Cassilis, N.S.W., with the addition of hay or other roughage since the beginning of January.

CLASS 391—(No entry).

CLASS 382—Pen of three Hereford bullocks or steers, under 4 years of age. The average live weight over 1100lb., but not exceeding 1200lb. All other conditions of competition to be similar to class 380. First prize, £10; second prize, £6; third prize, £3.

2321. DOYLE, J. H., ESTATE CO. PTY., LTD., —:8:45; bred by exhibitor. (Polled Hereford.) Fattened at Boggabilla, N.S.W., on natural pasture till 17th Jan., and hereafter on a crop of millet.

CLASS 393—(No entry).

CLASS 394—(No entry).

YORKSHIRE INSURANCE CO., LTD., 14 Spring St., Sydney.—Branches and Agencies throughout the World. Live Stock, Fire, Marine & Accident.

CLASS 395—Pen of three Aberdeen-Angus bullocks or steers, under 4 years of age. The average live weight not to exceed 1000lb. All other conditions of competition to be similar to class 380. First prize, £10; second prize, £6; third prize, £3.

2322. WALLAH PASTORAL CO. PTY., LTD., —:Sept. Oct., 1945; bred by exhibitor. Fattened at Walcha, N.S.W., on natural pasture and wheaten hay.

CLASS 396—Pen of three Aberdeen-Angus bullocks or steers, under 4 years of age. The average live weight over 1000lb., but not exceeding 1100lb. All other conditions of competition to be similar to class 380. First prize, £10; second prize, £6; third prize, £3.

2323. WILSON, R. E., —:Sept. Nov., 1946; bred by exhibitor; s. Narrangullen Graculum. Fattened at Oberon, N.S.W., on improved pasture, including clover, rye, oats, and pea vines.

CLASS 397—(No entry).

CLASS 398—Pen of three Aberdeen-Angus bullocks or steers, under 4 years of age. The average live weight over 1200lb., but not exceeding 1300lb. All other conditions of competition to be similar to class 380. First prize, £10; second prize, £6; third prize, £3.

2324. SCOTTISH AUSTRALIAN CO., LTD., —:bred by exhibitors. Fattened at Texas, Q'ld., on natural pastures, including lucerne.

2325. WALLAH PASTORAL CO. PTY., LTD., —:(See Catalogue No. 2315.)

CLASS 399—(No entry).

CLASS 400—(No entry).

CLASS 401—(No entry).

CLASS 402—(No entry).

CLASS 403—Pen of three cross-bred bullocks or steers, first cross of two pure bred animals of different beef breeds; under 4 years of age. The average live weight over 1200lb., but not exceeding 1300lb. All other conditions of competition to be similar to class 380. First prize, £10; second prize, £6; third prize, £3.

2326. DONNELLY, G. H., —:12:44; bred by exhibitor. (Hereford-Shorthorn.) Fattened at Tenterfield, N.S.W., on natural pastures only.

Sec. 2—CATTLE—Fat Cattle (Continued).

CLASS 404—(No entry)

(Special Prize)—Royal Easter Show Medallion, for the best pen of steers in classes 380 to 404.

(Special Prize)—£10, presented by The Shorthorn Society of Australia (N.S.W. Branch), Endeavour House, 33 Macquarie Place, Sydney, provided the best pen of bullocks or steers in classes 380 to 404 are Shorthorns or show Shorthorn characteristics.

(Special Prize)—£10, presented by The Poll Shorthorn Society of Australia, Endeavour House, 33 Macquarie Place, Sydney, provided the best pen of bullocks or steers in classes 380 to 404 are Shorthorns or show Shorthorn characteristics.

(Special Prize)—£10, presented by the Australian Hereford Society, Primary Building, 99 Creek-st., Brisbane, provided the best pen of bullocks or steers in classes 380 to 404 are Polled Herefords or show Polled Hereford characteristics.

(Special Prize)—£25, presented by The Aberdeen-Angus Society of Australia, Endeavour House, 33 Macquarie Place, Sydney, provided the best pen of bullocks or steers in classes 380 to 404 are Aberdeen-Angus or show Aberdeen-Angus characteristics.

"COUNTRY LIFE" CATTLE JUDGING COMPETITIONS.

SEE SPECIAL SECTION FOR JUDGING COMPETITIONS.

WEIGHT-JUDGING COMPETITION.

(Special Prizes)—£20, viz.: First prize, £10; second prize, £5; third prize, £3; fourth prize, £2. An envelope and card will be supplied on payment of one shilling, and the competitor after writing his name, address, and cold dressed weight of the beast on the card, shall enclose same in the envelope and place it in the box provided. Non-fulfilment of any or all of these conditions will disqualify. The bullock will be slaughtered within a week after the close of the Show, and weighed cold, one hour after slaughter, in the presence of the Government Inspector of Abattoirs. The Inspector will forward to the Secretary a certificate as to weight. In the event of the correct weight not being guessed, the competitor or competitors estimating nearest to the correct weight shall be awarded the prizes. Results of the competition will be published in the Sydney morning newspapers within a week after the close of the Show.

Live Stock Insured—Lowest Rates—Liberal Conditions
CO., LTD., 14 Spring S

Where can I get it

- "Newpro" Stock Foods.
- "Newpro" Steel Sheds.
- "Newpro" Brooders.
- "Newpro" Poultry Feeders & Drinkers.
- The "Rainwell" — for irrigation.
- "Best Burner" for weed destruction.
- "Larvacide" for rabbit and rat destruction.
- "Robinraft" portable heating units.
- "Rucide" and all sprays and dusts.

Call in at our Head Office and discuss your requirements with us.

Write and ask to be placed on our list

Weight-Judging Competition,
(Correct weight, 1487 lb.)

N	P.E. Mould,)	Divide
	Bocannoc,)	
	Cooma.)	
1	G. Sinclair,)	1st, 2nd,
	Clear Creek,)	
	Peel.)	
U	A.H. Stewart,)	and 3rd.
	82 Underwood-st.,)	
	Paddington.)	
	W.N. Wigrall,)	1487 lb.
	13 Gibson-st.,)	
	Waverley.)	4th,
)	
)	1486 1/2 lb.

INDEX TO EXHIBITORS

Section 2—CATTLE.

- ALLAN, P. AND R., Oxleigh Park, Richmond, N.S.W., 1183, 1184, 1197, 1198, 1216, 1217, 1218, 1243, 1244, 1306, 1353, 1354, 1385.
- Allen, J. R., South Boorook, Mortlake, Vic., 401, 457, 480, 529, 534, 618, 636, 655.
- Anderson, C. E., Ayrshire Park, Boambee, Coff's Harbour, N.S.W., 1403, 1415, 1422, 1436, 1450, 1463, 1486, 1498, 1516, 1522, 1543, 1548, 1570, 2134.
- Anderson, H. G. and Mrs., Hammond Springs, Quirindi, N.S.W., 356.
- Armstrong, K. H., c/o. Graham and Armstrong, Belle Vue, Largs, N.S.W., 2135.
- Carey, R., Fassifern, Killabakh, Wingham, N.S.W., 357, 358, 359, 360, 361, 418, 419, 460, 512, 584, 630, 658.
- Carnegie, D. and W., The Hill Holbrook, N.S.W., 694, 716, 733.
- Carter, J. and T., Kikiamah, Young, N.S.W., 46, 93, 118, 122, 139, 180.
- Cavan Aberdeen-Angus Stud, Tottenham, Luddenham-rd., St. Mary's, N.S.W., 789, 793, 804, 831, 840, 843, 869, 881, 2198, 2203, 2208, 2209, 2246, 2279.
- Chaffey, O., c/o. Department of Agriculture, Experiment Farm, Yanco, N.S.W., 2138.
- Chauncy, Watson, and Chauncy, Bredbatowra, Bega, N.S.W., 33.
- Chegwidden, E., Estate of, Austral Park, Berry, N.S.W., 1580, 1581, 1582, 1597, 1610, 1619, 1620, 1638, 1656, 1657, 1681, 1693, 1694, 1695, 1729, 1735, 1736, 1752, 1800, 1812, 1824, 1844, 1855, 1893, 1895, 1900.
- Chegwidden, R., c/o. Estate of E. Chegwidden, Austral Park, Berry, N.S.W., 2139.
- Chew, J. H., Dananbilla, Young, N.S.W., 680, 691, 715, 729.
- Child Welfare Dept. of N.S.W., Training Farm, Berry, N.S.W., 1085, 1086, 1124, 1125, 1126, 1141, 1149, 1167, 1200, 1220, 1221, 1245, 1274, 1307, 1329, 1355, 1386, 1395.
- Chittick, C. R., Lemon Grove, Jerrara, N.S.W., 1087, 1105, 1106, 1114, 1150, 1168, 1176, 1185, 1186, 1187, 1201, 1202, 1222, 1246, 1275, 1288, 1317, 1330, 1356, 1357, 1358, 1382, 1396, 2140.
- Chittick, Miss D., The Pines, Bolong, N.S.W., 1247.
- Chittick, G. A., Alne Bank, Gerringong, N.S.W., 1223, 1331, 1359, 2166.
- Chittick, G. E., Alne Bank, Gerringong, N.S.W., 1088, 1089, 1115, 1127, 1128, 1136, 1142, 1151, 1152, 1169, 1203, 1204, 1224, 1248, 1249, 1250, 1276, 1289, 1297, 1298, 1360, 1361, 1362, 1387, 1397, 2141.
- Chittick, H., Lemon Grove, Jerrara, N.S.W., 2155.
- Chittick, J. H., Alne Bank, Gerringong, N.S.W., 2156.
- Chittick, P., Lemon Grove, Jerrara, N.S.W., 1178, 1363.
- Chittick, P. H. E., The Pines, Bolong, N.S.W., 1116, 1179, 1251, 1252, 1308, 1339, 1340, 2142.
- Churchill, H. and G., Somervale, Kialla-rd., Crookwell, N.S.W., 1753, 1777, 1825, 1845, 1846.
- Clark, C. J., Epping Forest, Minto, N.S.W., 1404, 1428, 1429, 1464, 1475, 1499, 1500, 1523, 1544, 1557, 1565, 1571.
- Clifton, W., Joselyn, Maison Dieu, Singleton, N.S.W., 2062, 2069, 2070, 2082, 2093, 2094, 2116, 2123.
- Coberoft, A. E., Herbert Park, Armidale, N.S.W., 387, 390, 391, 392, 404, 453, 521, 522, 563, 573, 574, 585, 603, 611, 620, 659, 2180, 2210, 2247.
- Cochran, R., c/o. Department of Agriculture, N.S.W., Wollongbar Experiment Farm, Lismore, N.S.W., 2157.
- Cochrane, R. and C. C., Parrabel, Bega, N.S.W., 1598, 1611, 1658, 1730, 1737, 1754, 1778, 1779, 1780, 1813, 1826.
- BENDRODT, J. C., 42 Martin-pl., Sydney, 1680, 1878.
- BIDDLECOMBE, Mrs. J., Golf Hill, Shelford, Vic., 386, 389, 402, 403, 417, 458, 459, 481, 482, 525, 544, 571, 572, 610, 619, 637, 638, 650, 657, 673, 2179, 2207, 2245.
- BILLS, R. G., Yarra Lea, Templestowe, Vic., 1952, 1957, 1973, 1974, 2029, 2136.
- BIRDSALL Bros., Pty., Ltd., Beresford-st., Mascot, Sydney, 1653, 1691, 1853.
- BOLTON, C. C., c/o. Mrs. J. Biddlecombe, Golf Hill, Shelford, Vic., 1002, 1019, 1042.
- BOOTH, A. R., P.O. Box 19, Dapto, N.S.W., 1596, 1609, 1722, 1728, 1734, 1772, 1773, 1798, 1811, 1879, 1880, 1894.
- BOWMAN, E. K., Wargundy, Craboon, N.S.W., 2304, 2318.
- BRADY, A. F., Euston-rd., Alexandria, Sydney, 1316.
- BROAD, R. C., Franceliff, Sutton Grange, Vic., 1578, 1617, 1618, 1637, 1692, 1709, 1747, 1774, 1799, 1834, 1864.
- BROWN, A., c/o. Gundibri Estate Co., Pty., Ltd., Gundibri, Merriwa, N.S.W., 997, 1043.
- BROWN, A. C., Collingwood, Exeter, N.S.W., 1822, 1842.
- BROWN, A. C., c/o. H. G. Munro, Booroomooka, Bingara, N.S.W., 1070.
- BROWN, C., Wollingurry, Yallah, Dapto, N.S.W., 1579, 1654, 1723, 1748, 1775, 1823, 1835, 1843, 1854, 1865, 1881, 2137.
- BROWN, F. W. B., c/o. N. L. Forster, Abington, Armidale, N.S.W., 1012, 1020, 1044.
- BROWN, L., Ellen Grove, Castlereagh-rd., Penrith, N.S.W., 1199, 1219, 1338.
- BULL, L., c/o. Merryville Pty., Ltd., Merryville, Yass, N.S.W., 998, 1071.
- BULLOCK, E. J., Hillhead, Bodangora, N.S.W., 1655, 1710, 1749, 1750, 1751, 1776, 1836, 1882.
- BUSHELL, K. C., Seton Hall, Grose Vale, Richmond, N.S.W., 2015, 2022.
- CAMERON, P. S., c/o. J. R. Allen, South Boorook, Mortlake, Vic., 1072.
- CAMPBELL, E. AND N., Billabula, Young, N.S.W., 9, 17, 45, 92, 115, 138, 149, 175.

INDEX TO EXHIBITORS—Sec. 2—Cattle (Continued).

Cochrane, T. L., Warrawong, Bomaderry, N.S.W., 1599, 1612, 1639, 1640, 1641, 1711, 1755, 1781, 1782, 1801, 1814, 1837, 1896.

Cole, R. C., Rosehill, Pambula, N.S.W., 1783, 1827, 1866.

Colly Creek Estate, Colly Creek, Willow Tree, N.S.W., 393, 405, 420, 421, 422, 484, 485, 486, 487, 488, 526, 545, 564, 565, 575, 586, 621, 640, 660, 674, 2181, 2182, 2248, 2273.

Connolly, E., c/o K. J. Patterson, Kinkuna, Manilla, N.S.W., 990, 1021, 1045.

Conway, E. J., c/o H. C. and J. C. Taylor, Harrow, Cambooya, Q'ld., 991, 1022, 1046.

Cook, J. N., Cloverbank, Shellharbour, N.S.W., 2167.

Cook, Mrs. M. M., Cloverbank, Shellharbour, N.S.W., 1318.

Cooke, E. E., Moongi, Bexhill, N.S.W., 1926, 1946, 1955, 1958, 1975, 1976, 1977, 1984, 1985, 2001, 2008, 2016, 2024, 2025, 2030, 2041, 2046, 2050, 2051.

Coote, C. W., Manilla, N.S.W., 346, 347, 348, 362, 508, 509, 513, 546.

Crane, H. G., c/o H. Field Pty., Ltd., Red Hill, Adjungbilly, N.S.W., 1003, 1023, 1047.

DASH, J., Pentlands, Robert-rd., West Pennant Hills, N.S.W., 2171.

Dash, Miss R., Pentlands, Robert-rd., West Pennant Hills, N.S.W., 2172.

Davidson, H. C., Flagstaff, Cootamundra, N.S.W., 926, 927, 929, 944, 951, 957, 972.

Davies, J., and Sons, Munduney, Spalding, S.A., 47, 423, 424, 425, 587, 641, 661.

Dawson, F., c/o D. R. McCaughey, Borambola Park, Wagga, N.S.W., 992, 1024, 1048.

Department of Agriculture, N.S.W., Experiment Farm, Grafton, N.S.W., 1090, 1107, 1129, 1143, 1153, 1154, 1205, 1206, 1225, 1253, 1277, 1290, 1299, 1341, 1364, 1365.

Department of Agriculture, N.S.W., Experiment Farm, Trangie, N.S.W., 795, 796, 851, 852, 853, 854, 857, 858, 870, 882, 896, 910.

Department of Agriculture, N.S.W., Experiment Farm, Yanco, N.S.W., 1583, 1601, 1644, 1662, 1663, 1734, 1739, 1757, 1785, 1815, 1838, 1848.

Department of Agriculture, N.S.W., Hawkesbury Agricultural College, Richmond, N.S.W., 1600, 1621, 1642, 1643, 1659, 1660, 1661, 1696, 1756, 1847.

Department of Agriculture, N.S.W., Wollongbar Experiment Farm, Lismore, N.S.W., 1908, 1909, 1910, 1919, 1927, 1928, 1929, 1934, 1939, 1940, 1947, 1948, 1959, 1969, 1978, 1979, 1980, 1986, 1987, 1995, 2002, 2005, 2013, 2026, 2031, 2032, 2042, 2047, 2052, 2053.

Dollar, A., c/o E. L. Killen, Pine Park, Mumbil, N.S.W., 999, 1025, 1049.

Donnelly, G. H., Glendon, Bryan's Gap, Tentertield, N.S.W., 2174, 2183, 2211, 2249, 2250, 2280, 2282, 2309, 2311, 2336.

Downes, A. W., Roo View, Jamberoo, N.S.W., 1108, 1117, 1170, 1207, 1254, 1300, 1319, 1320, 1366, 1367, 1368, 1388, 2143.

Downes, G., Roo View, Jamberoo, N.S.W., 1255, 2158.

Downie, J., c/o O. Lloyd-Jones, Hambleton, Tarcutta, N.S.W., 1050.

Doyle, J. H., Estate Co. Pty., Ltd., Merawah, Bogabilla, N.S.W., 695, 696, 697, 702, 710, 723, 737, 743, 2212, 2238, 2274, 2284, 2296, 2321.

Dudgeon, H. and Son, Parkview, Albion Park, N.S.W., 1091, 1092, 1093, 1109, 1110, 1118, 1119, 1130, 1131, 1132, 1137, 1138, 1139, 1144, 1145, 1155, 1156, 1157, 1171, 1180, 1181, 1188, 1189, 1208, 1226, 1227, 1256, 1257, 1278, 1279, 1291, 1301, 1321, 1342, 1369, 1370, 1371, 1383, 1389, 1390, 1398.

Dugdale, L. G., Clifton Vale, Myrniong, Vic., 34, 48, 130.

Dugdale, L. M., Staughton Vale, Balliang, Vic., 24, 49, 77, 78, 79, 94, 123, 155, 167, 191.

Dutton, L. P., Urandangie, Guyra, N.S.W., 2305.

EDWARDS, F. A., c/o Hays Bros., Bexley, Narrabri, N.S.W., 1004.

Edwards, Mrs. D. J., P.O. Box 130VV, Griffith, N.S.W., 2055, 2063, 2079, 2095, 2101, 2109, 2117, 2124.

Edwards, L., P.O. Box 130VV, Griffith, N.S.W., 2144.

Everson, D. V., and Son, The Corals, Kinchela, N.S.W., 1094, 1095, 1146, 1158, 1159, 1209, 1228, 1229, 1280, 1292, 1372, 1373.

Ewart, E. A., c/o H. C. Davidson, Flagstaff, Cootamundra, N.S.W., 1018.

FACEY, A. AND SONS, Blue Gum Park, Millicent, S.A., 1443, 1466, 1476, 1487, 1501, 1524, 1545, 1552, 1553, 1554, 1558, 1566, 1572.

Fairbairn, C. P., and Co., Woomargama Estate, Albury, N.S.W., 25, 26, 35, 50, 51, 80, 81, 95, 116, 119, 124, 140, 150, 156, 160, 176, 181, 187, 192, 2213, 2214, 2251, 2252.

Fenwick Bros., Myall Creek, Glendon Brook, Singleton, N.S.W., 394, 406, 426, 427, 461, 462, 489, 490, 491, 523, 527, 535, 547, 548, 604, 612, 622, 642, 662, 675.

Field, H., Pty., Ltd., Red Hill, Adjungbilly, N.S.W., 407, 408, 428, 429, 536, 537, 549, 576, 588, 605, 613, 623, 643, 663.

Fitzpatrick, B. G., Glenlee Estate, Campbelltown, N.S.W., 1538.

Fleming, T. H., Russley, Aberdeen, N.S.W., 10, 11, 12, 18, 96, 97, 98, 110, 111, 112, 125, 126, 141.

Fleming, T. L. and J. J. L., Mount Parry, Willow Tree, N.S.W., 928, 930, 933, 934, 935, 936, 945, 946, 952, 958, 961, 963, 964, 965, 966, 967, 973, 976, 977, 985, 986.

Forbes, G., c/o Mrs. U. M. Hordern, Milton Park, Bowral, N.S.W., 1009, 1026, 1051.

Forster, N. L., Abington, Armidale, N.S.W., 814, 815, 816, 828, 832, 833, 834, 901, 902, 903.

GIBBINS, W. H., c/o J. R. Allen, South Boorook, Mortlake, Vic., 1005, 1027, 1052.

Goard, M. B., The Range, Mittagong, N.S.W., 1758, 1759, 1786, 1816, 1863, 1867, 1868.

Goddard, J. H., and Sons, Inverurie, Cora Lynn, Garfield, Vic., 1416, 1437, 1438, 1439, 1456, 1467, 1477, 1488, 1525.

Graham and Armstrong, Belle Vue, Largs, N.S.W., 1584, 1585, 1602, 1664, 1665, 1682, 1683, 1697, 1712, 1717, 1740, 1760, 1802, 1828, 1849, 1856, 1869, 1884, 1901.

Graves, L. J. and A. L., Battery Park, Mansfield, Vic., 817, 871, 883, 887, 911.

Green, N. J., Gunnegaldrie, Wellington, N.S.W., 127.

Green, R. V., Yarrandabbie, Cobbadah, N.S.W., 363, 382, 430, 492, 514, 520, 566, 577, 589, 644, 664.

INDEX TO EXHIBITORS—Sec. 2—Cattle (Continued).

Greenaway, R., Oxley, Oxley Island, N.S.W., 1586, 1587, 1613, 1622, 1623, 1624, 1645, 1646, 1666, 1667, 1668, 1684, 1698, 1741, 1787, 1803, 1839, 1870, 1902.

Gregory, A. G., Junr., c/o H. G. Munro, Booroomooka, Bingara, N.S.W., 1013, 1028, 1053.

Gregory, R., c/o H. G. Munro, Booroomooka, Bingara, N.S.W., 1073.

Grey, T., The Meadows, Albion Park, N.S.W., 1603, 1625, 1626, 1647, 1648, 1669, 1699, 1700, 1713, 1724, 1725, 1742, 1788, 1804, 1871, 1897.

Griffiths, P., c/o Mrs. U. M. Hordern, Milton Park, Bowral, N.S.W., 1074.

Gundibri Estate Co., Pty., Ltd., Gundibri, Merriwa, N.S.W., 205, 209, 210, 211, 224, 225, 226, 234, 235, 250, 273, 303, 320, 339, 2301, 2317.

HADDIN, J. H., Cranbrook, Clarendon, N.S.W., 1160, 1210, 1258, 1259, 1260, 1309, 1322, 1332, 1343, 1374.

Hallman Bros., Ivanhoe, Bingara, N.S.W., 349, 364, 365.

Hammond, J. E. and Sons, Oakey Vale, Ghinni Ghinni, N.S.W., 1190, 1261, 1262, 1323, 1344, 1345, 1346, 1375.

Hay-Carr, G., Minto, N.S.W., 1468, 1502, 1503, 1504, 1531.

Hays Bros., Bexley, Narrabri, N.S.W., 384, 431, 432, 433, 463, 464, 465, 466, 493, 494, 495, 496, 497, 530, 538, 539, 550, 578, 606, 614, 624, 625, 645, 665, 676, 2312, 2319.

Hays, R. and Miss A., Beverley, Narrabri, N.S.W., 434, 467, 468, 567, 590, 591, 626, 646, 666.

Heptonstall, F. B., c/o Child Welfare Dept. of N.S.W., Training Farm, Berry, N.S.W., 2145.

Heuston, K., Glencoe, Hambleton Hill, Singleton, N.S.W., 2146.

Heuston, P. A., and Son, Glencoe, Hambleton Hill, Singleton, N.S.W., 1096, 1097, 1120, 1147, 1172, 1182, 1191, 1192, 1211, 1230, 1231, 1263, 1281, 1293, 1324, 1347, 1348, 1391, 1399.

Holmes, N. J., 101 Hope-st., Bathurst, N.S.W., 52, 53, 54.

Hood, F., Kywanna, R. M. B. 75, Albury, N.S.W., 27, 36, 82, 83, 99, 131, 132, 157, 169, 182, 193, 2215, 2253.

Hope, Mrs. T., Coombing Park, Carcoar, N.S.W., 4, 55.

Hordern, Mrs. U. M., Milton Park, Bowral, N.S.W., 698, 699, 703, 704, 705, 711, 712, 717, 720, 724, 725, 726, 730, 731, 734, 735, 738, 739, 744, 2184, 2185, 2186, 2216, 2217, 2239, 2254, 2255, 2256.

Howard, D., c/o D. R. McCaughey, Borambola Park, Wagga Wagga, N.S.W., 1075.

Howell, G., Munrobara, Wollert, Epping, Vic., 692, 700, 706, 740.

IRONBARK PASTORAL CO., PTY., LTD., Mulwaree, Barraba, N.S.W., 366, 367, 368, 469, 470, 471, 510, 540, 627.

JAMIESON, W., 52 Hannam-st., Arncliffe, Sydney, 1670, 1701.

Jersey Farms, P.O. Box 19, Dapto, N.S.W., 1588, 1604, 1614, 1627, 1649, 1671, 1685, 1702, 1703, 1714, 1718, 1761, 1762, 1789, 1805, 1817, 1829, 1872, 1903.

Johnson, W. L., Rylands, Humula, N.S.W., 350, 388, 395, 409.

Judge, C. D., Estate of, Ban Ban, Ben Lomond, N.S.W., 746, 749, 752, 753, 767, 772, 775, 778, 779, 785.

Judge, G. C. L., Banoole, Glencoe, N.S.W., 754, 755, 759, 760.

KAHLUA PASTORAL CO., Kahlua, Coolac, N.S.W., 807, 818, 819, 820, 829, 835, 846, 859, 872, 873, 874, 878, 888, 889, 897, 904, 912, 913, 919, 922, 923.

Kameruka Estate, Bega, N.S.W., 1589, 1590, 1605, 1628, 1629, 1630, 1650, 1651, 1672, 1673, 1686, 1704, 1705, 1719, 1743, 1763, 1806, 1850, 1873, 1885, 1886, 1904.

Keeler, L. R., Pennant-pde., Carlingford, N.S.W., 1232, 1233, 1264, 1349.

Kemelfield, J., Wongala, Woodend, Vic., 142.

Kensit, P. C. and S. V., Aubyn Vale, Crookwell, N.S.W., 745, 747, 748, 761, 762, 768, 773, 780, 781, 783, 786.

Kent, H., Leighton Park, Seone, N.S.W., 2009.

Kentwell, V., Grigorville, Cecil-ave., Castle Hill, N.S.W., 1851.

Killen, E. L., Pine Park, Mumbil, N.S.W., 28, 29, 37, 158, 212, 218, 219, 220, 227, 228, 236, 321, 322.

Killen, Mrs. I. E., Pine Park, Mumbil, N.S.W., 206.

Kirby Pastoral Co., P.O. Box 110, Morse, N.S.W., 681, 682, 688.

LAMOND, V. J., Numbaa, Novra, N.S.W., 2056, 2057, 2060, 2064, 2074, 2075, 2076, 2080, 2085, 2086, 2087, 2099, 2102, 2103, 2105, 2108, 2110, 2111, 2114, 2118, 2119, 2120, 2125, 2126, 2127, 2131, 2147.

Langmore, A., Prospect, Jondaryan, Q'ld., 229, 230, 274, 275, 297, 304, 313, 323, 340.

Larter Bros., Beltana, Berry, N.S.W., 1405, 1406, 1417, 1430, 1445, 1457, 1458, 1469, 1478, 1479, 1489, 1505, 1506, 1517, 1526, 1532, 1539, 1549, 1559, 1567, 1569, 1573, 2148.

Laurie, J. N., Rawden Vale, N.S.W., 351, 352, 369, 370, 371, 372, 410, 435, 515, 516, 551, 568, 592, 628, 647, 667.

Leake, L. F., Cudgeena, Cudgewa, Vic., 693, 707, 741.

Lee, K., c/o P. C. and S. V. Kensit, Aubyn Vale, Crookwell, N.S.W., 1076.

Le Feuvre, F., c/o E. S. Rowntree, Shepstone, Quirindi, N.S.W., 2149.

Leverett, J., c/o Estate of E. Chegwidden, Austral Park, Berry, N.S.W., 2159.

Lewis, S. A., c/o P. C. and S. V. Kensit, Aubyn Vale, Crookwell, N.S.W., 1011, 1054.

Lindsay, A., Horsley, Dapto, N.S.W., 1490, 1533, 1550, 1560, 1561.

Lithgow and Ross, Boorganna, Coldstream, Vic., 19, 38, 56, 57, 84, 133, 159, 170, 194, 2175, 2218, 2257, 2283.

Little, L., c/o W. Mellrath, Myall Creek, Delungra, N.S.W., 1077.

Lloyd-Jones, O., Hambleton, Tarcutta, N.S.W., 39, 58, 143, 144, 160, 183, 2176, 2275, 2279.

Luke, K. G., 30 Queen's-pde., North Fitzroy, Melbourne, 683, 718, 719, 736.

McBARON, H. J., Riverview, Raleigh, N.S.W., 2160.

McBaron, M. M., Riverview, Raleigh, N.S.W., 2150.

McBaron M. M. and Son, Riverview, Raleigh, N.S.W., 1098, 1099, 1133, 1134, 1161, 1193, 1212, 1213, 1214, 1234, 1235, 1236, 1265, 1266, 1267, 1282, 1294, 1310, 1311, 1325, 1333, 1350, 1376, 1377, 1392, 1400.

INDEX TO EXHIBITORS—Sec. 2—Cattle (Continued).

- McCaughey, D. R., Borambola Park, Wagga, N.S.W., 13, 40, 59, 60, 61, 62, 85, 86, 87, 100, 161, 128, 134, 151, 152, 161, 162, 171, 177, 178, 184, 188, 195.
- McDonald, J. B., Rissmore, Conjola, N.S.W., 1857.
- McDonald, Mrs. J. L., Clifflands, Seone, N.S.W., 1, 2, 5, 20, 30, 31, 63, 2177, 2220, 2258.
- McGrath, L., c/o. W. McIlrath, Myall Creek, Delungra, N.S.W., 1006, 1029, 1055.
- McIlrath, W., Myall Creek, Delungra, N.S.W., 3, 32, 396, 436, 437, 438, 439, 472, 498, 499, 500, 552, 553, 554, 579, 607, 615, 629, 648, 668, 677.
- McInnes, F., c/o. Department of Agriculture, N.S.W., Experiment Farm, Trangie, N.S.W., 1014, 1030.
- McInnes, R., c/o. Wallah Pastoral Co., Pty., Ltd., Wallah, Narrabri, N.S.W., 1015, 1031, 1056.
- McIntosh Bros., Denbigh, Narellan, N.S.W., 1407, 1408, 1409, 1412, 1418, 1423, 1424, 1431, 1432, 1440, 1441, 1442, 1446, 1447, 1451, 1459, 1460, 1470, 1471, 1480, 1481, 1491, 1507, 1508, 1518, 1519, 1527, 1534, 1540, 1546, 1562, 1574.
- McIntosh, B. F., Woodside Park, Berry, N.S.W., 2161.
- McIntosh, F. A., Woodside Park, Berry, N.S.W., 1410, 1411, 1413, 1419, 1425, 1426, 1427, 1433, 1434, 1443, 1448, 1449, 1452, 1472, 1482, 1492, 1509, 1510, 1520, 1526, 1535, 1536, 1551, 1563, 1568, 1575, 2151.
- McIntosh, J. C., P.O. Box 132, Lismore, N.S.W., 2014, 2033, 2034.
- McKee, J., Wandin, Vic., 797.
- McMaster, F. D. Pty., Ltd., Dalkeith, Cassilis, N.S.W., 2187, 2221, 2276.
- McMaster, Miss T., Dalketh, Cassilis, N.S.W., 353, 354, 355, 373, 374, 411, 412, 473, 517, 528, 593, 616, 630, 669, 2188, 2222, 2259.
- MacDonald, C. R. G., Gordon, Ingleburn, N.S.W., 1830.
- Mace, W. H., and Sons, Banchory, Cambooya, Q'ld., 375, 440, 594.
- MacKay, K., c/o. J. H. Doyle Estate Co., Pty., Ltd., Merawah, Boggabilla, N.S.W., 1078.
- Mackenzie, W., c/o. Whitney Pastoral Co., Pty., Ltd., Coombing Park, Carcoar, N.S.W., 993, 1032, 1057.
- Mackinnon, K. G., Dandaloo Station, Trangie, N.S.W., 231, 237, 245, 265, 280, 286, 290, 291, 298, 305, 314, 324, 331.
- Macready, I. M., Buckamall, Little Hartley, N.S.W., 684, 713, 727.
- Maher, O., Marell, Taralga, N.S.W., 1173, 1237, 1312, 1378.
- Martin, J., Yellow Rock, Albion Park, N.S.W., 2168, 2169, 2170.
- Merryville Pty., Ltd., Merryville, Yass, N.S.W., 199, 200, 203, 207, 221, 232, 246, 260, 276, 306, 325, 341, 2189, 2223, 2260.
- Moffit Bros., Freshfields, Cobbitty, N.S.W., 1302, 1379.
- Montgomery, R., c/o. A. E. Coberoft, Herbert Park, Armidale, N.S.W., 1007, 1033, 1058.
- Mortlock, W. H., Lindenfels, Port Kembla, N.S.W., 1858.
- Mossig, L., Berry, N.S.W., 1541.
- Mounsey, R., c/o. H. Field Pty., Ltd., Red Hill, Adjunghilly, N.S.W., 1079.
- Munro, D. G., Cromarty, Bingara, N.S.W., 2297, 2310, 2314, 2316.
- Munro, D. M., c/o. L. F. Leake, Cudgesna, Cudgewa, Vic., 1059.
- Munro, H. G., Booroomooka, Bingara, N.S.W., 798, 808, 821, 822, 823, 836, 847, 848, 860, 861, 884, 890, 891, 898, 905, 906, 914, 920, 924, 2199, 2204, 2224, 2261, 2307.
- Munro, H. R., Keera, Bingara, N.S.W., 2298.
- Murray, J. A., Hillview av., Keiraville, Wollongong, N.S.W., 1188, 1911, 1920, 1921, 1930, 1931, 1941, 1942, 1949, 1953, 1960, 1961, 1964, 1965, 1970, 1971, 1981, 1989, 1990, 1996, 2003, 2006, 2017, 2023, 2027, 2035, 2036, 2043, 2048.
- Muston, K., Karrawangi, Woodstock, N.S.W., 14, 21.
- Myrtle Grove Guernsey Stud, Myrtle Grove, Kiama, N.S.W., 1912, 1918, 1922, 1935, 1936, 1937, 1962, 1982, 1991, 1997, 2010, 2018, 2037.
- NAILSWORTH FARMS**, Box 327, G.P.O., Sydney, 791, 794, 809, 810, 824, 837, 844, 885, 892, 907, 2225, 2240, 2262, 2287.
- New South Wales Police-Citizens Boys' Club (Camp Mackay), Kurrajong, N.S.W., 1351.
- Nobbs, J. W., Croxton, Badgery's Creek, Liverpool, N.S.W., 1420, 1483, 1511, 1564.
- Noble, E. J., Hillcrest, Jamberoo, N.S.W., 1334.
- Norman, A., c/o. Mrs. U. M. Horden, Milton Park, Bowral, N.S.W., 1080.
- Nunn, H., Lucknow-rd., Orange, N.S.W., 1537.
- ODEWAHN, R.**, 44 Hammer's-rd., Northmead, N.S.W., 1591, 1744, 1790.
- O'Donnell, R. J., Alandale, Figtree, Wollongong, N.S.W., 1414, 1421, 1435, 1453, 1473, 1483, 1494, 1512, 1513, 1521, 1529, 1542, 1555, 1576.
- O'Keefe, D., Estate of, Kiltankin, Jasper's Brush, N.S.W., 1111, 1162, 1163, 1174, 1194, 1238, 1239, 1263, 1268, 1269, 1295, 1303, 1313, 1314, 1335, 1360, 1393, 1401.
- PARK, W. R. AND A.**, Cumnoek, Narrabri, N.S.W., 932, 940, 947, 953, 954, 959, 978, 987.
- Parke, G., Wirralie, Clarendon, N.S.W., 1326.
- Parke, P., Cornwallis-rd., Clarendon, N.S.W., 1270, 1271.
- Paterson, H., c/o. Kahlua Pastoral Co., Kahlua, Coolac, N.S.W., 1016, 1034, 1060.
- Patterson, K. J., Kinkuna, Manilla, N.S.W., 15, 22, 41, 42, 64, 102, 120, 145, 163, 185, 196.
- Peel River Land and Mineral Co., Ltd., Goonoo Goonoo, Tamworth, N.S.W., 201, 204, 213, 222, 238, 261, 262, 270, 271, 307, 315, 342, 2288.
- Perkins, J. C., c/o. Department of Agriculture, N.S.W., Wollongbar Experiment Farm, Lismore, N.S.W., 2152.
- Perry Bros., Bundaleer, Tarana, N.S.W., 931, 937, 938, 939, 941, 942, 943, 948, 949, 950, 955, 956, 960, 962, 968, 969, 970, 971, 974, 975, 979, 980, 981, 982, 983, 984, 988, 989.
- Pickman, B., c/o. J. H. Doyle Estate Co., Pty., Ltd., Merawah, Boggabilla, N.S.W., 1010, 1035, 1061.
- Pilgrim, H., Rosslyn, Horsley-rd., Horsley Park, N.S.W., 1923, 1943, 1944, 1954, 1956, 1966, 1967, 1998.
- Pittman, C., c/o. L. A. Whitelaw, Wendouree, Merriwa, N.S.W., 1081.
- Pockley, F. G. A. and L. A., Pylara, Tarago, N.S.W., 685, 686.
- Pollard, A., c/o. L. A. Whitelaw, Wendouree, Merriwa, N.S.W., 1000, 1036, 1062.

INDEX TO EXHIBITORS—Sec. 2—Cattle (Continued).

- Porter, E., c/o. R. Simpson, Moreduval, Quirindi, N.S.W., 1063.
- Price, G. J., Marouan, Glencoe, N.S.W., 383, 474.
- Price-Jones, W., c/o. Estate G. T. Reid, Narrangullen, Yass, N.S.W., 1017, 1037, 1064.
- Ptolemy, V., Aldavilla Post Office, Macleay River, N.S.W., 1454, 1455, 1461, 1462, 1471, 1484, 1495, 1496, 1514, 1515, 1530, 1547, 1556, 1577.
- Pudsey-Dawson, R., Kembla Grange Farm, Brownsville, Dapto, N.S.W., 790, 805, 811, 841, 845, 879, 886.
- Pye, J. E., Post Office, Windsor, N.S.W., 1485, 1497.
- RAPER, W. R.**, Calool, Culcairn, N.S.W., 43, 65, 66, 67, 88, 103, 164, 172.
- Ray Bros., Wellington Park, Pieton, N.S.W., 1992, 2011, 2038, 2073, 2088, 2112.
- Reece, W. W., c/o. C. P. Fairbairn and Co., Woomargama Estate, Albury, N.S.W., 994, 1038, 1065.
- Reid, G. T., Estate of, Narrangullen, Yass, N.S.W., 800, 212, 825, 826, 830, 838, 858, 862, 863, 875, 876, 893, 899, 908, 915, 921, 925, 2200, 2201, 2205, 2226, 2227, 2241.
- Richardson Bros., Tabbagong, Croome Vale, Jamberoo, N.S.W., 1100, 1101, 1102, 1112, 1121, 1122, 1123, 1135, 1140, 1148, 1164, 1165, 1166, 1175, 1195, 1196, 1240, 1284, 1285, 1286, 1296, 1304, 1315, 1381, 1384, 1384A, 1394, 1402.
- Rixon, P., Brushgrove, Jasper's Brush, N.S.W., 1674, 1731, 1732, 1764, 1859, 1898.
- Robertson, D. H., Turanville, Seone, N.S.W., 214, 239, 251, 252, 326, 336.
- Rogan, E. N., Park Vale, Kinchela, N.S.W., 1336.
- Roper, H. T., c/o. T. H. Fleming, Russley, Aberdeen, N.S.W., 995, 1039, 1066.
- Rowe, C. A. and Mrs., Lloydhurst, Richmond-rd., Blacktown, N.S.W., 1592, 1631, 1632, 1706, 1720, 1791, 1792, 1852, 1887.
- Rowntree, E. S., Shepstone, Quirindi, N.S.W., 1593, 1594, 1606, 1633, 1634, 1635, 1675, 1707, 1708, 1715, 1721, 1733, 1765, 1793, 1794, 1807, 1818, 1831, 1840, 1860, 1874, 1888, 1905.
- SALWAY, H. I.**, Wilgo, Cobargo, N.S.W., 1607, 1615, 1616, 1687, 1766, 1767, 1768, 1808, 1819, 1832, 1861, 1875, 1876, 1889, 1890, 1891, 2153.
- Salway, K. R., c/o. H. I. Salway, Wilgo, Cobargo, N.S.W., 2162.
- Scott, C. W., Foremost, Bruthen, Vic., 1913, 1914, 1932, 1933, 2019, 2028.
- Scottish Australian Co., Ltd., Texas Station, Texas, Q'ld., 2302, 2324.
- Serymgeour, Misses D. and P., Dalguise, Warwick, Q'ld., 281.
- Serymgeour, J. T., Netherby, Warwick, Q'ld., 208, 215, 240, 247, 266, 267, 268, 282, 283, 287, 299, 308, 316, 327, 332, 343.
- Seeney, C. W., Glenlora, Campbelltown, N.S.W., 1337.
- Sendall, P., c/o. Wallah Pastoral Co., Pty., Ltd., Wallah, Narrabri, N.S.W., 1082.
- Sewell, C. W., Sheridan-st., Gundagai, N.S.W., 2281, 2306.
- Shearer, A. S. R., Wyoming, Maison Dieu, Singleton, N.S.W., 2058, 2061, 2065, 2066, 2067, 2071, 2072, 2077, 2078, 2081, 2083, 2084, 2089, 2090, 2091, 2097, 2104, 2106, 2113, 2115, 2121, 2128, 2132, 2133.
- Simpson, F. S., Gunnawarra, Gulargambone, N.S.W., 68, 216, 241, 248, 253, 254, 255, 256, 257, 277, 284, 285, 288, 292, 293, 294, 300, 301, 309, 310, 317, 328, 333, 337.
- Simpson, W. G., Rose Villa, Urunga, N.S.W., 1915, 1916, 1917, 1924, 1925, 1938, 1945, 1950, 1951, 1963, 1968, 1972, 1983, 1993, 1994, 1999, 2000, 2004, 2007, 2012, 2020, 2021, 2026, 2039, 2040, 2041, 2044, 2045, 2054.
- Simon, R., Moreduval, Quirindi, N.S.W., 687, 714, 721, 2190, 2263.
- Sivyer, D., c/o. J. H. White, Timor, Murrurundi, N.S.W., 1083.
- Sivyer, S., c/o. J. H. White, Timor, Murrurundi, N.S.W., 1008, 1040, 1067.
- Smith and Bird, Rosehill, Karaak Flat, Wingham, N.S.W., 1103, 1104, 1113, 1215, 1241, 1242, 1272, 1287, 1305, 1328, 1352.
- Smith, A. A., Box Forest, Tambar Springs, Gunnedah, N.S.W., 6, 7.
- Smith, E. V., Jubilee-st., Wahroonga, Sydney, 1608, 1678, 1688, 1689, 1716, 1745, 1769, 1795, 1809, 1820, 1862, 1863, 1906.
- Snow, F. N., Cuppacumbalong, Queanbeyan, N.S.W., 441, 442, 443, 595, 2191, 2228, 2242, 2264, 2285.
- Snow, Miss J., Cuppacumbalong, Queanbeyan, N.S.W., 2192, 2229, 2265.
- Spencer, H. R., Bon Spiel, Harkaway, Berwick, Vic., 444, 475, 501, 596, 649.
- Stevenson, S., c/o. V. J. Lamond, Numbaa, Nowra, N.S.W., 2163.
- TABLE TOP ESTATE**, Table Top, N.S.W., 756, 763, 764, 769, 776.
- Taylor Bros., Gailee, Tanja, Bega, N.S.W., 1595, 1616, 1636, 1652, 1679, 1690, 1726, 1727, 1746, 1770, 1771, 1796, 1797, 1810, 1821, 1833, 1841, 1892, 1899, 1907.
- Taylor, H. C. and J. C., Harrow, Cambooya, Q'ld., 16, 44, 104, 105, 117, 121, 129, 135, 146, 153, 165, 179, 186, 189, 197.
- Taylor, J. K., Manuden, Tanja, Bega, N.S.W., 1877.
- Taylor, S. J., c/o. Jersey Farms, P. O. Box 19, Dapto, N.S.W., 2154.
- Thompson, H. T., and Son, Invernisk, Merriwa, N.S.W., 689, 690, 708, 709, 742.
- Thurling, W., c/o. W. R. Raper, Calool, Culcairn, N.S.W., 996, 1041, 1068.
- Toms, Mrs. M. B., Weetah, Lamb-st., Plumpton, N.S.W., 1273, 1337.
- Tout, F. H., and Co., Wambanumba, Young, N.S.W., 790, 792, 802, 813, 827, 839, 842, 864, 877, 909, 916, 2202, 2206, 2230, 2231, 2266, 2267.
- Turce Station, Coolah-rd., Cassilis, N.S.W., 445, 502, 503, 555, 569, 580, 581, 597, 631, 650, 678, 2193, 2194, 2232, 2233, 2243, 2268, 2269, 2286, 2289, 2294, 2299, 2320.
- VICKERY, J. F., AND S.**, Beehive Estate, Tamworth, N.S.W., 397, 413, 414, 446, 476, 504, 531, 541, 542, 556, 557, 558, 598, 608, 632, 651, 670.
- WADDELL BROS.**, Alma Downs, North Star, N.S.W., 376, 447.
- Walcott, T. M., Aston, Bombala, N.S.W., 377, 448, 599.

INDEX TO EXHIBITORS—Sec. 2—Cattle (Continued).

FOR EASY TO WET FOLIAGE

Taylor's
NUMBER 13

"E" Type Horticultural Water-wettable D.D.T. Powder. The D.D.T. adheres extra closely to the foliage and gives long-lasting protection. For fruit trees, vegetables, crops, etc. (except "hard to wet"). Spray in the usual way.

FOR HARD TO WET FOLIAGE

Taylor's
NUMBER 13

"H" Type Horticultural Water-wettable D.D.T. Powder. This special preparation has extra power of adhesion. For foliage with a strong, waxy, resistant, outer film, such as cabbages, cauliflower, gladioli, etc. Spray in the usual way.

FOR LIVESTOCK DIPPING & JETTING

Taylor's
NUMBER 13

D.D.T. Emulsion Concentrate.

It penetrates through the wool or hair, giving a long-lasting D.D.T. deposit that keeps on killing insects. You add water and stir—it mixes in a second.

FOR DUSTING ON PLANTS

Taylor's
NUMBER 13

2% & 5% D.D.T. Agricultural Dusting Powder.

For many kinds of pest control. Small areas are easily handled by ground dusters. Big areas can be economically dusted from the air.

Taylor's
NUMBER 13
D.D.T. PRODUCTS
FOR AGRICULTURE

Made and guaranteed by
TAYLOR'S PAINTS PTY. LTD.,
Rutherford Ave., Paddington,
Sydney, N.S.W.
Phone: FB 1221.

Walker, J., Estate of, Kaluga, Nyngan, N.S.W.,
23, 113, 114, 136, 147, 202, 217, 223, 264,
289.

Walker, J., Estate of, Gillendoon, Warren, N.S.W.,
263, 278, 2178, 2234, 2244.

Wallah Pastoral Co. Pty., Ltd., Wallah, Narrabri,
N.S.W., 801, 803, 806, 849, 850, 856, 865,
866, 867, 868, 880, 894, 895, 900, 917, 918,
2290, 2295, 2300, 2313, 2315, 2322, 2325.

Wantabadgery East Pastoral Co. Pty., Ltd., Wanta-
badgery East, Wagga Wagga, N.S.W.,
701, 722, 728, 732.

Ward, A. A., and D. L., Oakhampton, West Maitland,
N.S.W., 2022, 2059, 2068, 2092, 2098, 2099,
2100, 2107, 2129, 2130.

Ward, W., c/o. Peel River Land and Mineral Co.,
Ltd., Goonoo Goonoo, Tamworth, N.S.W.,
1901.

Welshman, A. J. B., Ellimatta, Terang, Vic., 398,
399, 400, 449, 450, 2235, 2270.

Whitby, R., c/o. A. E. Coberoft, Herbert Park,
Armidale, N.S.W., 1084.

White, J. H., Timor, Murrurundi, N.S.W., 451, 452,
477, 478, 505, 506, 524, 532, 533, 559, 582,
583, 609, 617, 633, 652, 671, 679.

White, P., Havilah, Mudgee, N.S.W., 750, 751, 757,
758, 765, 766, 770, 771, 774, 779, 782, 784,
787, 788.

Whitelaw, L. A., Wendouree, Merriwa, N.S.W.,
233, 242, 243, 244, 249, 258, 259, 269, 272,
279, 295, 296, 302, 311, 312, 318, 319, 329,
330, 334, 335, 338, 344, 345.

Whitfield, R. A., Towarra, Bingara, N.S.W., 378-
379, 453, 454, 518, 560.

Whitney Pastoral Co. Pty., Ltd., Coombing Park,
Carcoar, N.S.W., 69, 70, 89, 106, 107, 108,
166, 173, 2277, 2303.

Williamson Bros., Lochinver, Carisbrook, Vic., 71,
72, 73, 74, 75, 90, 91, 109, 137, 148, 154,
174, 190.

Willis, B., c/o. H. I. Salway, "Wilgo," Cobargo,
N.S.W., 2164.

Wilson, R. E., Fairview, Oberon, N.S.W., 2291,
2292, 2293, 2308, 2323.

Winter, A., c/o. Mrs. N. P. Wright, Bickham, Bland-
ford, N.S.W., 1069.

Wright, Miss E. P., and K. Wright and Son, Yan-
garata, Dungowan, N.S.W., 380, 381, 385,
455, 456, 511, 519, 543, 561, 600, 634, 653,
672.

Wright Mrs. N. P., Bickham, Blandford, N.S.W.,
479, 507, 562, 570, 601, 602, 635, 654, 2193,
2196, 2197, 2236, 2237, 2271, 2272, 2278.

YOUNG, R. A., Nandillyan North, Molong, N.S.W.
8, 76.



SUTTOR AVENUE

PARK
ROAD

meet us on
the corner . . .

. . . the corner of Suttor Avenue and Park Road. We'll be there all day and every day right through the Show, and we'll be glad to see you.

We have many interesting things to show you, including new additions to the famous Cooper Engineering Range.

Step right in and see us . . .

COOPER ENGINEERING

COMPANY PTY. LIMITED

OFFICES AND FACTORY . . . COWARD STREET, MASCOT, N.S.W.