

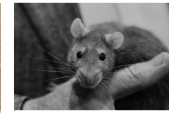

Royal Agricultural Society of NSW



Catalogue

ADVANCE™ Sydney Royal Dog Show

8 - 19 April 2022
Sydney Showground
Sydney Olympic Park
www.rasnw.com.au

\$12 (inc. GST)

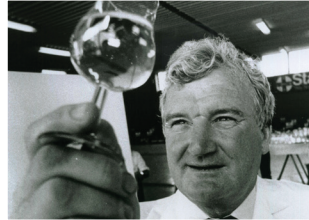



Join the ADVANCE™ Pro Team to enjoy free puppy & kitten kits and exclusive discounts. Scan the QR code above to learn about the program!

Expert Pet Nutrition™

ADVANCE™

Puppies that easily maintain ideal weight, have bright eyes, shiny coats and boundless energy are just some of the reasons we recommend that our puppy buyers continue to feed the fabulous range of ADVANCE™ has to offer.

Ben & Hollie Clarke
Zensu Pointers





Royal Agricultural Society of NSW

From the President



Thank you for entering one of our Sydney Royal Competitions. Attracting an incredibly diverse range and exceptionally high standard of entries, our competitions remain one of the highlights of the Sydney Royal Easter Show experience for so many.

This year feels especially important as we celebrate 200 years since the Royal Agricultural Society was formed. Our founders believed the use of competitions would improve the quality of Australia's produce and promote better practices, and I am certain every entry we receive this year is evidence of that.

Our first competitions included livestock, cheese, coffee and wine. The first prize we awarded was a silver tankard before we made the judicious decision to present silver and gold medals. As entry numbers increased and the standard of entries continued to rise, we moved to ribbons and sashes, each one carefully printed with the year and category, and destined to become a treasured keepsake.

We welcome entries from right across the country, giving all entrants the opportunity to be judged as the best from all of Australia. Each year a new region or town shines in various competitions and celebrates a hometown hero or two, and we can all take pride in that.

Each year in response to trends amongst artisans, producers, consumers and industry we review our competitions, ensuring we continue to attract a broad representation of the finest Australia has to offer.

As I thank all competitors for taking the time to enter, I must also thank our judges for giving their time so willingly and sharing their expertise with all involved. Also thank you to our generous sponsors along with our Committees, Councillors, Breed Societies and supporters.

On behalf of everyone involved with the Sydney Royal Easter Show, Sydney Royal competitions and the Royal Agricultural Society of NSW as a whole, I hope you enjoyed your Sydney Royal experience and I encourage you to join in the tradition of entering every year.

A handwritten signature in black ink, appearing to read 'M J Millner'.

Michael Millner
President, Royal Agricultural Society of NSW

ESSENTIAL SHOW INFORMATION FOR EXHIBITORS

Key Information

The Sydney Royal Easter Show (the Show) is a celebration of agricultural excellence, bringing the best of the country to the city. The 2022 Show runs for 12 days; from Friday 8 April to Tuesday 19 April.

For information on attractions, entertainment and what's on at this year's Show, visit eastershow.com.au

For judging timetables and daily updates of judging results, visit rasnsw.com.au

Join the Show conversation with #myeastershow
Facebook [facebook.com/eastershow](https://www.facebook.com/eastershow) Sydney Royal Easter Show

Twitter [@eastershow](https://twitter.com/eastershow)

Instagram [instagram.com/sydney_royal_easter_show/](https://www.instagram.com/sydney_royal_easter_show/)
[@sydney_royal_easter_show](https://www.instagram.com/sydney_royal_easter_show/)

For enquiries relating to exhibiting or participating in the Show, call the Show Info Line 02 9704 1000.

Opening and Closing Times

The Show is open to the public from 9.00am each day and closes at 9pm. The Carnival stays open until later.

Exhibitors will have access to Sydney Showground via Gate 9 from 6am. Between 8.30pm and 10.30pm, only pass holders can enter Sydney Showground. From 10.30pm, the site is locked down.

Only pass holders with a valid Digital Photo ID Pass or other RAS accreditation will be admitted by security.

Food & Drink

There's a festival of flavours and taste sensations at the Sydney Royal Easter Show. With something for every taste and budget. A full listing of outlets can be found by visiting eastershow.com.au/eat

Exhibitor Pass and Travel Options

Important information: You cannot purchase Show tickets at Sydney Trains and NSW TrainLink stations or on-board Sydney Olympic Park Major Event Buses or any other transport service. Show tickets can only be purchased online and you must specify your day of attendance. All Show tickets include public transport.

For everything you need to know about getting to and from the Show, visit transportnsw.info.

Purchase Show tickets at eastershow.com.au.

Parking

Parking at Sydney Olympic Park will be in high demand during the Sydney Royal Easter Show and car parks are likely to reach capacity on weekends and public holidays. Pre-book your parking ticket online visit sydneyolympicpark.com.au/prebook (please note that pre-book parking is available until 23:59 the night before your visit). The cost of single entry parking during the Show is a daily flat rate of \$30, regardless of the length of your stay. Visit sydneyolympicpark.com.au/parking for more information about parking at Sydney Olympic Park, including accessible parking.

Medical Emergency and Police

The St Johns Medical Centre and Police Station are located under the GIANTS Stadium concourse opposite Schmidt Arena on New England Avenue.

Banking facilities

There are ATMs located across Sydney Showground. See the Show map or check eastershow.com.au for locations.

Lost Persons Centre

Located on Grand Parade between the Flower & Garden Pavilion and the Arts & Crafts Pavilion.
 Open daily 9.30am - 9.30pm. Contact 02 9704 1236.

Lost property

Lost property should be handed into the Police Station located on New England Avenue opposite the Schmidt Arena (under the GIANTS Stadium concourse).

Mobile phone charging stations

For a small fee you can recharge at stations placed around the grounds:

- Customer Service Centre, Showground Road outside the Flower & Garden Pavilion
- Lost Persons Centre, Grand Parade between the Flower & Garden Pavilion and the Arts & Crafts Pavilion
- Members Stand, GIANTS Stadium

Cost - \$5 for 1 hour

Official Opening

The Official Opening Ceremony will commence at 4.40pm in GIANTS Stadium on Saturday 9 April 2022.

Grand Parades

Three Grand Parades will be conducted during the Show on the following dates at GIANTS Stadium:

Saturday 9 April 4.00pm
 Monday 11 April 4.30pm
 Saturday 16 April 4.30pm

Special Days

Official Opening

Saturday 9 April

The Land Sydney Royal AgShows NSW Young Woman 2022 Presentation

Sunday 10 April

RM Williams Rural Achiever Public Speaking Showcase

Sunday 10 April

Seniors' Day

Wednesday 13 April

Kids' Day

Tuesday 19 April

TABLE OF CONTENTS

	PAGE NO.		PAGE NO.
PRESIDENTS MESSAGE	1	CHINESE CRESTED DOG	36
INFORMATION FOR EXHIBITORS	2	CHOW CHOW	106
SPONSOR & SUPPORTERS	5	CLUMBER SPANIEL	56
PERPETUAL TROPHIES	6	COCKER SPANIEL	56
COMMITTEE AND OFFICIALS	7	COCKER SPANIEL (AMERICAN)	58
OFFICE BEARERS	8	COLLIE (ROUGH)	86
CLASSES TO BE JUDGED	10	COLLIE (SMOOTH)	87
JUDGES	11	COTON DE TULEAR	37
JUDGING TIMETABLE	14	CURLY COATED RETRIEVER	59
SPECIAL DOG REGULATIONS	20	DACHSHUND (LONG HAIRE D)	74
TROPHIES & SPECIAL PRIZES	25	DACHSHUND (MIN. LONG HAIRE D)	74
BREED CLASSES		DACHSHUND (SMOOTH HAIRE D)	76
AFFENPINSCHER	34	DACHSHUND (MIN. SMOOTH HAIRE D)	75
AFGHAN HOUND	71	DACHSHUND (WIRE HAIRE D)	76
AIREDALE TERRIER	45	DACHSHUND (MIN. WIRE HAIRE D)	75
AKITA	93	DALMATIAN	107
ALASKAN MALAMUTE	93	DANDIE DINMONT TERRIER	48
AMERICAN STAFFORDSHIRE TERRIER	45	DEERHOUND	76
AUSTRALIAN CATTLE DOG	80	DOBERMANN	95
AUSTRALIAN KELPIE	81	DOGUE DE BORDEAUX	96
AUSTRALIAN SHEPHERD	81	ENGLISH SETTER	59
AUSTRALIAN SILKY TERRIER	34	ENGLISH SPRINGER SPANIEL	59
AUSTRALIAN STUMPY TAIL CATTLE DOG	83	ENGLISH TOY TERRIER (BLACK & TAN)	37
AUSTRALIAN TERRIER	46	ESTRELA MOUNTAIN DOG	96
AZAWAKH	72	FIELD SPANIEL	60
BASENJI	72	FINNISH LAPPHUND	87
BASSET FAUVE DE BRETAGNE	72	FINNISH SPITZ	76
BASSET HOUND	73	FLAT COATED RETRIEVER	61
BEAGLE	73	FOX TERRIER (SMOOTH)	48
BEARDED COLLIE	83	FOX TERRIER (WIRE)	49
BEDLINGTON TERRIER	46	FOXHOUND	76
BELGIAN SHEPHERD DOG (GROENENDAEL)	83	FRENCH BULLDOG	107
BELGIAN SHEPHERD DOG (MALINOIS)	84	GERMAN PINSCHER	97
BELGIAN SHEPHERD DOG (TERVUEREN)	84	GERMAN SHEPHERD DOG	88
BERNESE MOUNTAIN DOG	93	GERMAN SHEPHERD DOG (LSC)	88
BICHON FRISE	34	GERMAN SHORTHAIRED POINTER	62
BORDER COLLIE	84	GERMAN SPITZ (KLEIN)	109
BORDER TERRIER	47	GERMAN SPITZ (MITTEL)	109
BORZOI	73	GERMAN WIREHAIRE D POINTER	63
BOSTON TERRIER	104	GOLDEN RETRIEVER	63
BOXER	94	GORDON SETTER	64
BRIARD	86	GRAND BASSET GRIFFON VENDEEN	76
BRITISH BULLDOG	106	GREAT DANE	109
BRITTANY	56	GRIFFON BRUXELLOIS	38
BULL TERRIER	47	HAVANESE	38
BULL TERRIER (MINIATURE)	47	HUNGARIAN VIZSLA	65
BULLMASTIFF	95	HUNGARIAN WIREHAIRE D VIZSLA	65
CAIRN TERRIER	47	IBIZAN HOUND	77
CANE CORSO	95	IRISH RED & WHITE SETTER	65
CAVALIER KING CHARLES SPANIEL	34	IRISH SETTER	65
CHESAPEAKE BAY RETRIEVER	56	IRISH TERRIER	49
CHIHUAHUA (LONG)	35	IRISH WATER SPANIEL	66
CHIHUAHUA (SMOOTH)	36	IRISH WOLF HOUND	77
		ITALIAN GREYHOUND	39
		JACK RUSSELL TERRIER	49
		JAPANESE CHIN	40

	PAGE NO.		PAGE NO
JAPANESE SPITZ	110	SAMOYED	100
KARELIAN BEAR DOG	110	SCHIPPERKE	113
KEESHOND	111	SCHNAUZER	101
KERRY BLUE TERRIER	50	SCHNAUZER (GIANT)	101
KING CHARLES SPANIEL	40	SCHNAUZER (MINIATURE)	101
LABRADOR RETRIEVER	66	SCOTTISH TERRIER	52
LAGOTTO ROMAGNOLO	67	SEALYHAM TERRIER	53
LAKELAND TERRIER	51	SHAR PEI	113
LANDSEER ECT	97	SHETLAND SHEEPDOG	90
LEONBERGER	97	SHIBA INU	102
LHASA APSO	111	SHIH TZU	114
LOWCHEN	40	SIBERIAN HUSKY	103
MALTESE	41	SKYE TERRIER	53
MANCHESTER TERRIER	51	SOFT COATED WHEATEN TERRIER	53
MASTIFF	98	SPANISH WATER DOG	69
MINIATURE PINSCHER	41	ST. BERNARD	104
NEAPOLITAN MASTIFF	98	STAFFORDSHIRE BULL TERRIER	53
NEWFOUNDLAND	98	SUSSEX SPANIEL	69
NORFOLK TERRIER	51	SWEDISH VALLHUND	91
NORWEGIAN ELKHOUND	77	TENTERFIELD TERRIER	55
NORWICH TERRIER	51	TIBETAN MASTIFF	104
NOVA SCOTIA DUCK TOLLING RETRIEVER	67	TIBETAN SPANIEL	44
OLD ENGLISH SHEEPDOG	89	TIBETAN TERRIER	114
PARSON RUSSELL TERRIER	52	TORNJAK	93
PAPILLON	41	WEIMARANER	69
PEKINGESE	42	WEIMARANER (LONGHAIR)	71
PERUVIAN HAIRLESS DOG (LARGE)	112	WELSH CORGI (CARDIGAN)	91
PETIT BASSET GRIFFON VENDEEN	77	WELSH CORGI (PEMBROKE)	91
PHARAOH HOUND	78	WELSH SPRINGER SPANIEL	71
POINTER	68	WELSH TERRIER	55
POMERANIAN	42	WEST HIGHLAND WHITE TERRIER	55
POODLE (MINIATURE)	112	WHIPPET	80
POODLE (STANDARD)	112	WHITE SWISS SHEPHERD DOG	92
POODLE (TOY)	112	WIREHAISED SLOVAKIAN POINTER	71
PORTUGUESE PODENGO (SMALL SMOOTH HAISED)	78	XOLOITZCUINTLE (INTERMEDIATE)	115
PORTUGUESE WATER DOG	98	XOLOITZCUINTLE (MINIATURE)	115
PUG	42	XOLOITZCUINTLE (STANDARD)	115
PULI	89	YORKSHIRE TERRIER	44
PUMI	90	SWEEPSTAKES CLASSES	116
PYRENEAN MOUNTAIN DOG	99	OBEDIENCE TRIAL	121
RHODESIAN RIDGEBACK	78	AGILITY TRIAL	123
ROTTWEILER	99	HANDLER CLASSES	127
RUSSIAN BLACK TERRIER	99	EXHIBITOR INDEX	128
RUSSIAN TOY (LONG HAISED)	44		
SALUKI	79		

DISCLAIMER

The information contained in this publication is gathered for the purpose of providing information to our Exhibitors and Show patrons. The information is a compilation of information provided by third parties and the RAS does not warrant its accuracy and advises that any such information may be subject to change or amendment occurring at any time and thereby making the information incorrect. Subject to the RAS' legal obligations and responsibilities. If you require confirmation of any information please telephone the RAS coordinator responsible for the particular information or the RAS switchboard on (02) 9704 1111.

SPECIAL PRIZES

The Royal Agricultural Society of NSW gratefully acknowledges donations, prizes and trophies from its sponsor and supporters:

SPONSOR

ADVANCE™

SUPPORTERS

Alan Hunt

Australian Cattle Dog Society of NSW Inc

Brush Farm Dog Training Club Inc

Blacktown Kennel & Training Club Inc

Central Coast Dog Obedience & Training Club Inc

Deer Bush Dog Training Club

Dog News Australia

Dogs NSW

Louise Patterson & Jacqueline Dixon

Northern Suburbs Dog Training Club Inc

Patricia & Anthony Sherlock

Penrith Kennel & Obedience Club Inc

Rebecca Braid

Schnauzer Club of NSW

Staffordshire Bull Terrier Society of NSW Inc

Werriwa All Breeds Dog Training Club Inc

Working Dog Club of NSW Inc

PERPETUAL TROPHIES

- A HOWIE PERPETUAL TROPHY:** Donated by the RAS Kennel Control - Best Dog or Bitch All Breeds
- ALFRED L. GEORGE MEMORIAL PERPETUAL 'WILLASTONE CUP':** Donated by Mrs E M George - Best Dog or Bitch Terrier Group
- ANIMAL IMAGES PERPETUAL TROPHY:** Donated by Animal Images - Best Dog or Bitch All Breeds
- BARKO PERPETUAL CUP:** Donated by Parry, Barker and Co, Sydney - Best Dog or Bitch All Breeds
- B G (BERTIE) JACOBS PERPETUAL TROPHY:** Donated by Friends and admirers of the Late Mr. B G Jacobs - Best Dog or Bitch Gundog Group
- BOB LOPRESTO MEMORIAL PERPETUAL TROPHY:** Donated by the Garden Island Kennel Club - Best Puppy All Breeds
- CH CALAHORRA BOCCACCIO PERPETUAL TROPHY:** Donated by Jenny and Mary-Jane Blunden and Wendye and Stuart Slatyer - Challenge Winning Dog Afghan Hound
- CLIPSUN PERPETUAL TROPHY:** Donated by Mr and Mrs K Bornemann - Challenge Winning Bitch Finnish Spitz
- CLIPSUN PERPETUAL TROPHY:** Donated by Mr and Mrs K Bornemann - Best Puppy Finnish Spitz
- DELEVE PERPETUAL TROPHY:** Donated by Mrs K. (Della) Elliott - Challenge Winner Opposite Sex to the Best of Breed Scottish Terrier
- DORIS WATSON MEMORIAL PERPETUAL TROPHY:** Donated by Friends of the Late Doris Watson and the Scottish Terrier Club - Best of Breed Scottish Terrier
- EDITH & HARRY NAPPER PERPETUAL TROPHY:** Donated by The Napper Family - Runner-up to Best Dog or Bitch All Breeds
- ELSIE WHITE MEMORIAL PERPETUAL TROPHY:** Donated by Buranglen Kennels, Benalock Kennels and Cadwhit Kennels - Best of Breed West Highland White Terrier
- MRS ETHEL MAY GEORGE MEMORIAL PERPETUAL TROPHY 'WILLASTONE KENNELS':** Donated by Sir Harold Aston (C.B.E.) - Best of Breed Pekingese
- F K D'HARTY (REGIS) MEMORIAL PERPETUAL TROPHY:** Donated by Friends and admirers of the Late Mr F K D'Harty - Best Dog or Bitch Terrier Group
- GAMESTER STAFFORDSHIRE BULL TERRIER PERPETUAL TROPHY:** Donated by The Reederers - Best of Breed Staffordshire Bull Terrier
- GORDON TODOROVITCH MEMORIAL PERPETUAL TROPHY:** Donated by Mrs C Todorovitch, Mrs S Proud and friends - Runner up to Best Dog or Bitch Terrier Group
- H R SPIRA PERPETUAL TROPHY:** Donated by friends and admirers of the Late Dr Harry Spira - Best Dog or Bitch All Breeds
- HILLS DISTRICT KENNEL CLUB PERPETUAL TROPHY:** Donated by the Hills District Kennel Club Inc. - Best in Trial Obedience
- HILLS DISTRICT KENNEL & TRAINING CLUB PERPETUAL TROPHY:** Donated by the Hills District Kennel and Training Club - Champion Junior Handler
- JACK GOLDSTIEN ROYAL MEDALLION:** Donated by friends and admirers of the Late Jack Goldstien - Gold, Silver & Bronze
- JEAN WALKER GURUGA KENNELS MEMORIAL PERPETUAL TROPHY:** Donated by Joy Jorgensen and family - Best of Breed Australian Silky Terrier
- JEAN WALKER MEMORIAL PERPETUAL TROPHY:** Donated by Joy Jorgensen and family - Best of Breed Australian Kelpie
- KEN HENNESSY MEMORIAL PERPETUAL TROPHY:** Donated by Ms A Dixon - Best of Breed Bull Terrier
- K M OLVER PERPETUAL CUP:** Donated by Mrs K M Olver - Best Dog or Bitch (all varieties eligible) Dachshund
- K9 PERPETUAL TROPHY:** Donated by K9 Pet Foods, a division of Carnation Company Pty Ltd - Best Dog or Bitch Non Sporting Group
- LE VEAN MEMORIAL PERPETUAL TROPHY:** Donated by the Late Mrs E C Bourke - Best Puppy All Breeds
- MYRMIDON & MAHKOOLMA PERPETUAL TROPHY:** Donated by J Cansdell and P & J Davis - Best of Breed Jack Russell Terrier
- NATIONAL WHIPPET BOWL PERPETUAL TROPHY:** Donated by the Late C Bryans - Best of Breed Whippet
- OWL (OSSIE) WALKER MEMORIAL PERPETUAL TROPHY:** Donated by the Late Matron I. Butler - Best Dog or Bitch Non Sporting Group
- PERCHINA PERPETUAL TROPHY:** Donated by Mrs C Rafton - Best of Breed Borzoi
- BEST BREEDERS GROUP IN SHOW PERPETUAL TROPHY:** Donated by ADVANCE™ - Best Breeders Group in Show
- RADA PENFOLD-HYLAND PERPETUAL TROPHY:** Donated by the British Bulldog Club of NSW - Best of Breed British Bulldog
- SOUTHRIDGE PERPETUAL TROPHY:** Donated by Barry and Sandra Laughton - Best of Breed Bedlington Terrier
- TESERING APSO KENNELS PERPETUAL TROPHY:** Donated by Tesering Apso Kennels - Best Dog or Bitch Lhasa Apso
- UTILITY DOG CLUB OF NSW PERPETUAL TROPHY:** Donated by The Utility Dog Club of NSW - Best Dog or Bitch Utility Group
- WORKING DOG CLUB OF NSW PERPETUAL TROPHY:** Donated by Working Dog Club of NSW - Best Dog or Bitch Working Dog Group
- YORKSHIRE TERRIER CLUB OF NSW PERPETUAL TROPHY:** Donated by Yorkshire Terrier Club of NSW - Best of Breed Yorkshire Terrier

2022 ADVANCE™ SYDNEY ROYAL DOG SHOW

Proudly sponsored by ADVANCE™

Held under the Special Dog Regulations, RAS General Regulations and Dogs NSW details of which are printed in the RAS' Sectional Schedule.

COMMITTEE

R Zammit (Chairman)
 J Bryson
 S Hannigan
 K Reidy
 S Walker
 W Burton (Honorary)
 R Perkins (Honorary)

JUDGES

Conformation

Keith Brown (NZ)	Geraldine Gulbransen (NZ) (NZ)	Stephen Meredith (NZ)
Lavina Diamanti (NZ)	Lynn Butler (NSW)	

Sweepstakes

Jeanie Montford (NSW)

Junior Handler Competition

Keith Brown (NZ)

Agility

Terence Griffin (NSW)	Campbell List (NZ)
-----------------------	--------------------

Obedience

Kevin Speed (NSW)	Sue Hutchins (NSW)
-------------------	--------------------

STEWARDS

Conformation

W Scott (Chief Steward)			
B Hickey (Assistant Chief Steward)			
L Brandt	B Bryson	T Buckley	D Crofts
D Elliott	J Grant	E Hindley	P King
K McMaster	J Myers	S Oliver	H Pedersen
E Pickering	J Power	R Ralphs	J Rowles
K Speed	T Tau	P York	

Agility

K Parry-Rice (Chief Steward)		
S Adam	P Byrne	R Fabiano
R Fonti	E Hall	J Isaacs
R Johnson	E Nield	A Rice

Obedience

S Fedoryschyn (Chief Steward)		
S Brazier	L Dibbin	S Gluck
D Hutchins	D Leadle	E O'Driscoll
	J Walder	

VETERINARIAN

Dr C Tan

OFFICE BEARERS

HONORARY OFFICE BEARERS

Patron
Her Excellency the Honourable Margaret Beazley AO QC
Governor of New South Wales

Vice Patron
Mr G B Dudley OAM

OFFICE HOLDERS

President
Mr M J Millner

Vice Presidents
Mr J C Bennett OAM
Ms A A Renwick
Dr M A Schembri

Treasurer
Mr G N Sharpe

BOARD MEMBERS

Mr M J Millner
Mr G W Bell

Mr S J B Davies
Mr D M Davidson

Ms A A Renwick
Ms D E Ovens

Mr G N Sharpe
Mr S J Walker
Mr B E Gilmour, Chief Executive

OFFICE BEARERS

Mr G D Andrews
Mr J Angus
Ms H A Badgery
Mr A P Barnes
Mr G W Bell
Mr J D W Bell
Mr J C Bennett OAM
Mr G Best
Mr L B Bowtell
Mr J G Bryson
Mr J Byrnes
Mr C P Carter
Mrs R Clubb AM
Mr G R Cochrane

Mr S G Dadd
Mr D M Davidson
Mr S J B Davies
Dr E M Downes
Ms S P Evans
Mr J E Fairley
Ms J M Forrest
Mr W B Giblin
Mrs A J Hamilton
Ms S L Hannigan
Ms E A Hastings
Mr E E Hughes
Mr G R Johnston

Mrs K Little
Mr A W Lucas
Mr M A MacCue
Mr D F Macintyre
Mr G W Mason
Ms Y G McKenzie
Ms L S Milan OAM
Mr M J Millner
Ms D E Ovens
Mrs M Paynter
Ms R L Petrie
Mr A J Rayner
Mr R G Reid

Mrs K Reidy
Ms A A Renwick
Dr M A Schembri
Mr B D Sharpe
Mr G N Sharpe
Mrs S R Wakeford
Mr S J Walker
Mr G R Watson
Mr H B White OAM
Mrs K E Wickson
Mr B J Wilson
Ms C A Wythes
Dr R A Zammit

Chief Executive
Mr B E Gilmour

General Manager Finance & Administration
Mr R Lee

Auditors
Ernst & Young

Expert Pet Nutrition™

ADVANCE™

Join the ADVANCE™ Pro Team to enjoy exclusive member benefits & discounted prices.



Free delivery for orders over \$95



Exclusive discounted prices across ADVANCE™ products for our breeder community.



Free puppy kits for litters



Scan the QR code to sign up



CLASSES TO BE JUDGED

2022 ADVANCE™ SYDNEY ROYAL DOG SHOW CLASSES	
CONFORMATION	
CLASS 1	BABY PUPPY DOG
CLASS 1A	BABY PUPPY BITCH
CLASS 3	PUPPY DOG
CLASS 3A	PUPPY BITCH
CLASS 4	JUNIOR DOG
CLASS 4A	JUNIOR BITCH
CLASS 5	INTERMEDIATE DOG
CLASS 5A	INTERMEDIATE BITCH
CLASS 10	AUSTRALIAN BRED DOG
CLASS 10A	AUSTRALIAN BRED BITCH
CLASS 11	OPEN DOG
CLASS 11A	OPEN BITCH
CLASS 12	NEUTER DOG
CLASS 12A	NEUTER BITCH
CLASS 14	BREEDERS GROUP
SWEEPSTAKES	
CLASS 15	BABY PUPPY SWEEPSTAKES
CLASS 16	PUPPY SWEEPSTAKES
CLASS 17	JUNIOR SWEEPSTAKES
CLASS 18A	VETERANS SWEEPSTAKES (7 TO UNDER 10 YEARS OF AGE)
CLASS 18B	VETERANS SWEEPSTAKES (10 YEARS AND OVER)
CLASS 19A	CHAMPION SWEEPSTAKES
CLASS 19B	SUPREME CHAMPION SWEEPSTAKES
CLASS 70	PERIODIC CLASS
OBEDIENCE	
CLASS 20	UTILITY DOG EXCELLENT OBEDIENCE
CLASS 21	UTILITY OBEDIENCE
CLASS 22	OPEN OBEDIENCE
CLASS 23	NOVICE OBEDIENCE
CLASS 24	COMMUNITY COMPANION DOG OBEDIENCE
AGILITY	
CLASS 40	NOVICE
CLASS 41	EXCELLENT
CLASS 42	MASTER
CLASS 43	OPEN
CLASS 44	NOVICE JUMPERS
CLASS 45	EXCELLENT JUMPERS
CLASS 46	OPEN JUMPERS
CLASS 47	MASTERS JUMPERS
HANDLER * AS AT 8 APRIL 2022	
CLASS 60	JUNIOR HANDLER, BOYS & GIRLS, AGED 7 YEARS TO UNDER 9 YEARS OF AGE*
CLASS 61	JUNIOR HANDLER, BOYS & GIRLS, AGED 9 YEARS TO UNDER 11 YEARS OF AGE*
CLASS 62	JUNIOR HANDLER, BOYS & GIRLS, AGED 11 YEARS TO UNDER 13 YEARS OF AGE*
CLASS 63	JUNIOR HANDLER, BOYS & GIRLS, AGED 13 YEARS TO UNDER 15 YEARS OF AGE*
CLASS 64	JUNIOR HANDLER, BOYS & GIRLS, AGED 15 YEARS TO UNDER 19 YEARS OF AGE*

2022 ADVANCE™ SYDNEY ROYAL DOG SHOW

MEET YOUR JUDGES



KEITH BROWN (NZ)

Toy Group, Toy Specials, Non-Sporting Group, Non-Sporting Specials and Handlers

Keith's family bought their first Pekingese in 1966 who became the foundation breeding bitch for his parents' kennel. He started showing when he was eight years old and have some of the top winning Pekingese in New Zealand today. Keith has bred or owned over 80 Champion Pekingese and 17 Grand Champions. He is the breeder of the only Supreme Champion Pekingese in New Zealand. In addition, he has bred and owned 70 Champion American Cocker Spaniels and 20 Grand Champion American Cocker Spaniels. Keith's other breeds are Miniature Schnauzers and Afghan Hounds both of which have included Best in Show winning dogs.

He owns Jack, the Kerry Blue Terrier that was the top winning dog in Canada in 2016 and he was also the top winning dog all breeds in Australia in 2015. Parkavon Kennels is considered one of New Zealand's foremost kennels with over 850 all-breed Best in Shows.

Keith started judging when he was 18 years old and became an All-Breeds judge in 2005. He has judged not only in New Zealand but all states of Australia, United States, South Africa, Singapore, Japan, Ireland, China, Canada, Indonesia, India, and the Philippines. He is a Life member of the Canterbury Toy Dog Society and also Canterbury Kennel Association as well as an Executive councillor of Dogs New Zealand.



GERALDINE GULBRANSEN (NZ)

Gundog Group and Gundog Specials and Alaskan Malamutes, Siberian Huskies, Dobermanns and Rottweilers

Geraldine has been involved from a young age with her family, showing and breeding with pedigree dogs, in particular Old English Sheepdogs and Bulldogs. Her love for German Shepherds started at a young age. She has owned, exhibited, and bred German Shepherds under the Deverill prefix. She has bred and owned since then, multiple Champion and Grand Champion in Show winners, competing successfully at both all-breed and specialist shows. She has also owned and shown Old English Sheepdogs, Bulldogs and Pointers, with a strong involvement in both Working and Gundog Groups. She is currently involved with the Bracco Italiano and owning this beautiful breed.

Geraldine is currently the President of the Manawatu Kennel Association All Breed Club, Past Secretary of the Manawatu Judges Association, Past President and Life member of the Central Districts German Shepherd Club and Patron of the Wellington District German Shepherd dog club. She has served as Senior Vice President of the NZKC and on Executive. She attained her first Championship group for Working in 1987 and progressed from there to attain her All-Breed Judges license.

She has judged extensively in Australia and New Zealand and have also Judged in Sweden, Ireland, Malaysia, China, Japan, Philippines and Poland. She has judged many specialty shows for different groups and breeds including German Shepherd Specialty shows. She had the privilege of judging German Shepherds at the Krakow Kennel Club in Poland. She has attended Shows like Crufts and the World Dog Show on a number of occasions.



STEPHEN MEREDITH (NZ)

Terrier Group, Terrier Specials and Balance of Utility and Utility Specials

Stephen grew up in the Valleys of Wales and have had dogs all of his life. His family has Lurchers, Whippets, Jack Russell Terriers and Labradors.

Stephen emigrated to New Zealand as a young Mechanical Engineer in early 1979 and his wife and he started showing dogs in 1980 when they bought their first 2 Labradors. One of these became the foundation bitch for their successful Mervale Labrador Kennel. He is proud to have owned and shown the first ever NZ Grand Champion Labrador, NZ GR CH Southerly Shadow.

In 1994, he bought his first Staffordshire Bull Terrier and these dogs have become his passion. His wife and he breed under the ROJEME prefix which is one of the most successful Terrier Kennels in NZ. He has bred and owned well over 50 Champions and is proud of the fact that he bred the first Supreme Champion and Grand Specialty Champion Rojeme Pop Gun. He has owned, Labradors, West Highland white Terriers, Whippets, Pomeranians, Welsh Terriers and Staffordshire Bull Terriers.

He started his judging career in 1991 with the Gundog Group and became licensed to judge All Breeds in 2010. He has judged extensively throughout NZ and all States of Australia at both All Breeds shows and Specialty Breed Shows. He was very proud to be a member of the esteemed panel of judges at the Thai National Dog Show 2016. He has also judged at Specialty Breed level and All Breeds Best in show in Ireland, Columbia, China and many regions of South Africa.

He is an Executive Councillor of the New Zealand Kennel Club (Dogs New Zealand), holding the position of Senior Vice President for the last three years. He is also Vice President and life member of the Auckland Kennel Council. He has been involved with the NZ judges training scheme and was one of the board of examiners up until 2015 when he stepped aside to become more involved with DogsNZ. Dogs are his passion and a very important part of his life

2022 ADVANCE™ SYDNEY ROYAL DOG SHOW

MEET YOUR JUDGES



LAVINA DIAMANTI (NZ) *previously Kelly Martin*
Hound Group and Hound Group Specials and Working-Dog Group and Working-Dog Specials

Dogs have always been an integral part of Lavinias' life and her venture into the show world started with a Great Dane. Shetland Sheepdogs have become her main love, but she has also owned and shown Pyrenean Mountain Dogs and a Smooth Fox Terrier.

Life membership of Marlborough Kennel Association was recognition of the dedicated service to her local club, including many years as president. At National level, she has served as an Executive Councillor for NZKC (Dogs NZ) and as Coordinator for the NZ Junior Dog Handler Competition. In addition to this she was instrumental in establishing the NZ Junior Showmanship Judges training scheme. Lavina is passionate about judges' education and has been a board member of the NZ Dog

Judges Assn since its inception in 2013.

She has judged throughout NZ and Australia and has also judged the NZ National Junior Handler final plus the Australian Junior Handler final. She is in the final stages of attaining her All-Breeds licence and looks forward to completing this journey. She feels that every judging appointment is a privilege and is honoured to have been asked to judge at this prestigious show.

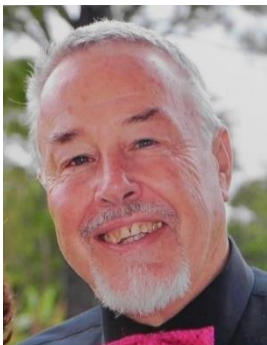

LYNN BUTLER (NSW)
General Specials

His canine involvement began in 1968 with a Labrador, leading to the purchase of a German Shorthaired Pointer in 1970. He served several terms as President, Hornsby Dog Training Club, and became a Life Member. He joined the GSP Society in 1971, served as President, Show Manager and Newsletter Editor.

With his wife Carolyn, he bred GSPs under the KAZIA Prefix from 1974 to 2006, making up 76 homebred Champions including 40 individual BIG winners and 10 All Breeds BIS. He exported to ten countries and imported a dog and semen from USA and semen from UK. The Vizsla was added to the kennel producing 12 Champions.

Lynn served on several RASKC [now DNSW] Committees over the years, including Judges Training. He has given the GSP Breed Lecture numerous times, and his 'Notes on Judging the German Shorthaired Pointer' have been in constant use since 2002.

He commenced judging with Gundogs in 1981, attaining All Breeds status in 1999 and has judged Australia-wide, NZ, UK, Ireland, USA, Hong Kong, The Philippines and India. Other breed involvements include Whippet, German Shepherd, Cavalier King Charles, Staffordshire and Papillon. He feels deeply honoured to have been given this appointment and looks forward to it with great anticipation.



JEANIE MONTFORD (NSW)
Sweepstakes

Some of Jeanie's earliest dog memories, was when she was about 4. They were of her family's pet Cocker Spaniels. She didn't know it at the time, but they were from Miss Harper's famous Lambrigg Cockers. Her first show dog was a somewhat unsuccessful Dobermann. She had several Dobermanns as house dogs for many years even after falling in love with Cavalier King Charles Spaniels, her enduring passion. She has bred and owned 119 Champions who have won 34 BIS All Breed and 35 Speciality BIS in Australia and internationally. Including Best of Breed at Westminster KC and breeding Australia's first FCI International Champion Cavalier. She has also shown an American Cocker and Lhasa Apso and been involved with Griffon Bruxellois.

She first qualified to judge the Toy Group in 1980 and achieved her All Breed status in 2000. She is also an AKC and FCI All Breed judge. She has been fortunate to have judged extensively in the UK, NZ, North America and Europe. She first awarded CCs in her breed in UK in 1985, doing many breed specialties Internationally. Her highlights include judging at the very special UK Cavalier Club show 2010 at Blenheim Palace, the spiritual home of the breed and in addition judging the American Cavalier King Charles Spaniel Club National twice - in 2003 and the 20th Anniversary show in 2014.

2022 ADVANCE™ SYDNEY ROYAL DOG SHOW

MEET YOUR JUDGES



KEVIN SPEED (NSW)
Obedience

Kevin and his wife acquired their first dog and joined Dogs NSW in 1984. They were only interested in the Obedience and Tracking section of the dog world at that stage. In 1994 they got a new dog and became increasingly interested in showing in Conformation as well as Obedience. He commenced Obedience training in 1998 and became a Novice Judge. Over those next 4 years he progressed through the Judging ranks and became a fully licensed Obedience Judge to be able to Judge all classes of Obedience and tracking.

Kevin has judged all through NSW, ACT and in Brisbane QLD. When the UDX class was introduced, he commenced training and added this to his Judging profile. He is now judging all levels of Obedience for years. He is also trained in Rally Obedience but decided not to continue or judge this section.

Kevin has been on the Canine Council Judges Committee and involved in the training of new people wanting to become Judges. He has been a member of the Blacktown Kennel and Training club for the past 25 years and also acted as Treasurer there for 20 years. He has Stewarded at the Sydney Royal for the past 25 Years.



SUE HUTCHINS (NSW)
Obedience

Susan first began dog training at the Northern Suburbs Dog Training Club in 1987. She joined Dogs NSW in 1989 and has been a member of the Dogs NSW Obedience and Tracking Committee since April 2021. Over the years, she has competed in Agility, Obedience and Rally. Currently showing with her Miniature Poodles in Obedience and Rally.

In 1988 she joined the Metropolitan Dog Training Club Inc, became an instructor since 1991 and have held many Committee positions since joining, currently holding Vice President. She became a life member in 2013. She was also a member of the Kuringai Council Dog Advisory Committee and participated in the Sydney Royal Easter shows Dog Obedience Demonstration Team.

As a Hills Dog Club Member, she assists with instructing when required. She graduated from the Dogs NSW Instructors course in 1994 and the first canine good citizen Instructors course held by Terry Ryan in 1996. She gained her ANKC Obedience Judges licence for CCD in 2010, Rally in 2011, Novice in 2012 and Open in 2013. She has enjoyed judging and likes to accept appointments from clubs around NSW. Since 1991 she has bred Miniature Poodles under her prefix "Entally" and exhibits her dogs at Championship breed shows, including Sydney Royal.



CAMPBELL LIST (NZ)
Agility

Campbell has been judging since 2007 as he wanted to give back to the Agility community. Through his time, he has judged numerous National Agility events in New Zealand as well as the Adelaide National Agility event in Australia. He has been judging in Australia for the last 4 years since the 2016 Nationals and have loved it every time he comes over.

Cam has been in the sport since about 2002 and have had a variety of dogs including, Australian Kelpies, Labrador Cross, Border Collies, and a terrier. His most recent puppy that has just started competing is a Border collie crossed with a Papillion, He is little and speedy and doing great!

Cam and his wife live with their 3 children in a town called Hastings, which they consider wine country in NZ. The older 2 children run the dogs at junior Dog Training Events.

Campbell is really looking forward to judging at the Sydney Royal Easter Show for 2022, and providing Exhibitors with some interesting, challenging but extremely fast and fun courses. Cam wishes everyone the best at the event.



TERENCE GRIFFIN (NSW)
Agility

Terry's involvement into the ANKC Dog world started in 1966 when he and his newly married wife Jacqui obtained a lovely little "Sydney Silky Terrier". However, it wasn't until the early 70's that he became actively involved in the sporting dog world of Gundogs, Obedience and tracking with Labrador Retrievers, Old English Sheepdogs and German Shepherds. Terry is a long-term member and instructor at the ACT Companion Dog Club and is a Foundation and Life Member of the Belconnen Dog Obedience Club.

Terry obtained his ANKC Obedience Judging licence in 1975 and Agility licence in the early 1980's when it became an official ANKC sporting activity. Over his period in the Dog World, Terry has trialled and judged all over Australia and he wishes all competitors the very best at the Royal

JUDGING TIMETABLE

CONFORMATION, OBEDIENCE

Daily Judging order subject to change.

Judges	Keith Brown (NZ)	Geraldine Gulbransen (NZ)	Lavina Diamanti (NZ)	Stephen Meredith (NZ)
	Group 1 (Toys) & Group 7 (Non-Sporting)	Group 3 (Gundog), Plus Alaskan Malamute, Siberian Husky, Dobermann, Rottweiler	Group 4 (Hound) & Group 5 (Work-Dog Group)	Group 2 (Terrier), Balance Of Group 6 (Utility)
Friday 8 April	Bichon Frise Coton De Tulear Lowchen Maltese Miniature Pinscher St Bernard Tibetan Mastiff		Collie (Rough) Collie (Smooth) Dutch Shepherd Icelandic Sheepdog Komondor Kuvasz Tatra Shepherd Dog Afghan Hound Bluetick Coonhound Irish Wolfhound	American Hairless Terrier Dandie Dinmont Terrier Bedlington Terrier Kerry Blue Terrier Lakeland Terrier Welsh Terrier Irish Terrier Portuguese Water Dog Central Asian Shepherd Dog Tornjak
Obedience 8:30am	OBEDIENCE Kevin Speed (NSW) Utility Dog Excellent, Utility Dog and Novice Classes Sue Hutchins (NSW) Open and Community Companion Dog Classes			
Saturday 9 April	Schipperke	Dobermann Italian Spinone Irish Water Spaniel Large Munsterlander Sussex Spaniel Murray River Retriever	Basenji Basset Hound Borzoi Cirneco Dell'Etna Deerhound Australian Cattle Dog Australian Stumpy Tail Cattle Dog Australian Kelpie Beauceron (Berger de Beauce) Old English Sheepdog	
	JUNIOR HANDLER Keith Brown (NZ) Champion Junior Handler SWEEPSTAKES Jeanie Montford (NSW)			

JUDGING TIMETABLE

CONFORMATION

Daily Judging order subject to change.

Judges	Keith Brown (NZ)	Geraldine Gulbransen (NZ)	Lavina Diamanti (NZ)	Stephen Meredith (NZ)
	Group 1 (Toys) & Group 7 (Non-Sporting)	Group 3 (Gundog), Plus Alaskan Malamute, Siberian Husky, Dobermann, Rottweiler	Group 4 (Hound) & Group 5 (Work-Dog Group)	Group 2 (Terrier), Balance Of Group 6 (Utility)
Sunday 10 April	Boston Terrier Canaan Dog Eurasier Japanese Spitz Karelian Bear Dog Lhasa Apso Shih Tzu	Chesapeake Bay Retriever Nova Scotia Duck Tolling Retriever Welsh Springer Spaniel Wirehaired Slovakian Pointer		Soft Coated Wheaten Terrier Border Terrier German Hunting Terrier Glen of Imaal Terrier Manchester Terrier Norfolk Terrier Norwich Terrier Bernese Mountain Dog Cane Corso Shiba Inu Shikoku
Monday 11 April	Affenpinscher Bolognese Chinese Crested Dog English Toy Terrier (Black & Tan) Griffon Bruxellois Russian Toy (Smooth Haired) Russian Toy (Long Haired) Tibetan Spaniel Peruvian Hairless Dog (Large) Peruvian Hairless Dog (Medium) Peruvian Hairless Dog (Small) German Shorthaired Pointer Society of NSW Inc Specialty	Brittany German Shorthaired Pointer German Wirehaired Pointer	Azawakh Finnish Spitz Portuguese Podengo (Small Smooth) Portuguese Podengo (Medium Smooth) Portuguese Podengo (Large Smooth) Portuguese Podengo (Small Wire) Portuguese Podengo (Medium Wire) Portuguese Podengo (Large Wire) Rhodesian Ridgeback Bearded Collie Belgian Shepherd Dog (Groenendael) Belgian Shepherd Dog (Laekenois) Belgian Shepherd Dog (Tervuren) Belgian Shepherd Dog (Malinois) Border Collie Bouvier Des Flandres	Airedale Terrier Tenterfield Terrier West Highland White Terrier
Tuesday 12 April	Australasian Bosdog Havanese Italian Greyhound Japanese Chin		Foxhound Grand Basset Griffon Vendeen Greyhound Hamiltonstovare Harrier Ibizan Hound Norwegian Elkhound Petit Basset Griffon Vendeen Pharaoh Hound Sloughi Whippet Bergamasco Shepherd Dog German Shepherd Dog German Shepherd Dog (LSC) Maremma Sheepdog Norwegian Buhund Polish Lowland Sheepdog Pumi Puli Pyrenean Sheepdog Longhaired Swedish Lapphund Swedish Vallhund White Swiss Shepherd Dog	Boxer Schnauzer Schnauzer (Giant) Schnauzer (Miniature) Australian Terrier Cairn Terrier Cesky Terrier

JUDGING TIMETABLE (cont.)

CONFORMATION

Daily Judging order subject to change.

Judges	Keith Brown (NZ)	Geraldine Gulbransen (NZ)	Lavina Diamanti (NZ)	Stephen Meredith (NZ)
	Group 1 (Toys) & Group 7 (Non-Sporting)	Group 3 (Gundog), Plus Alaskan Malamute, Siberian Husky, Doberman, Rottweiler	Group 4 (Hound) & Group 5 (Work-Dog Group)	Group 2 (Terrier), Balance Of Group 6 (Utility)
Wednesday 13 April	British Bulldog Shar Pei Xoloitzcuintle (Miniature) Xoloitzcuintle (Intermediate) Xoloitzcuintle (Standard)	Cocker Spaniel English Springer Spaniel Hungarian Vizsla Hungarian Vizsla (Wirehair) Rottweiler	Basset Fauve De Bretagne Bloodhound Black & Tan Coonhound Dachshund (Mini Long) Dachshund (Mini Smooth) Dachshund (Mini Wire) Dachshund (Long) Dachshund (Smooth) Dachshund (Wire) Dachshund Kaninchen (Mini Long) Dachshund Kaninchen (Mini Smooth) Dachshund Kaninchen (Mini Wire) Dachshund Kaninchen (Long) Dachshund Kaninchen (Smooth) Dachshund Kaninchen (Wire) Otterhound Saluki	Bull Terrier Bull Terrier (Miniature) Anatolian Shepherd Dog Canadian Eskimo Dog Caucasian Shepherd Dog Dogue De Bordeaux Kangal Shepherd Dog Landseer ECT Leonberger Mastiff Neapolitan Mastiff Yakutian Laika
Thursday 14 April	Dalmatian German Spitz (Mittel) German Spitz (Klein) Tibetan Terrier Biewer Terrier Chihuahua (Smooth) Chihuahua (Long) Papillon Yorkshire Terrier	Alaskan Malamute Siberian Husky Clumber Spaniel Field Spaniel	Australian Shepherd Beagle	American Staffordshire Bull Terrier Sealyham Terrier Skye Terrier Bullmastiff Estrela Mountain Dog German Pinscher Newfoundland Pyrenean Mastiff Spanish Mastiff
Friday 15 April	Great Dane Poodle Toy Poodle Miniature Poodle Standard French Bulldog Australian Silky Terrier Pug	Golden Retriever Labrador Retriever Poodle Club of NSW Specialty		Fox Terrier (Smooth) Fox Terrier (Wire) Samoyed Scottish Terrier

JUDGING TIMETABLE (cont.)

CONFORMATION, AGILITY

Daily Judging order subject to change.

Judges	Keith Brown (NZ)	Geraldine Gulbransen (NZ)	Lavina Diamanti (NZ)	Stephen Meredith (NZ)
	Group 1 (Toys) & Group 7 (Non-Sporting)	Group 3 (Gundog), Plus Alaskan Malamute, Siberian Husky, Dobermann, Rottweiler	Group 4 (Hound) & Group 5 (Work-Dog Group)	Group 2 (Terrier), Balance Of Group 6 (Utility)
Saturday 16 April		Pointer Bracco Italiano Curly Coated Retriever Flat Coated Retriever Cocker Spaniel (American) Lagotto Romagnolo Spanish Water Dog Jack Russell Terrier Club of NSW Specialty	The Pointer Club of NSW Inc Specialty The Staffordshire Bull Terrier Society of NSW Inc Specialty Judged by Janet Wall Lagotto Romagnolo Club of NSW Inc Specialty	Staffordshire Bull Terrier Jack Russell Terrier Parson Russell Terrier Akita Akita (Japanese) Pyrenean Mountain Dog Russian Black Terrier
Sunday 17 April	Chow Chow Keeshond Cavalier King Charles Spaniel King Charles Spaniel Pekingese Pomeranian	English Setter Irish Red & White Setter Irish Setter Gordon Setter Weimaraner (Longhair) Weimaraner	Briard Finnish Lapphund Shetland Sheepdog Welsh Corgi (Pembroke) Welsh Corgi (Cardigan)	
Monday 18 April 8.30am - 3.30pm	General Specials - Best In Group Judging: Toy Group Terrier Group Gundog Group Hound Group Working Dog Group Utility Group Non Sporting Group Formal Presentation Best Breeders Group In Show Best Baby Puppy In Show Best Puppy In Show Best In Show		Mr Keith Brown Mr Stephen Meredith Mrs Geraldine Gulbransen Ms Lavina Diamanti Ms Lavina Diamanti Mr Stephen Meredith Mr Keith Brown Chairman, President ADVANCE™ Representative Mr Lynn Butler Mr Lynn Butler Mr Lynn Butler Mr Lynn Butler	
Tuesday 19 April	AGILITY Campbell List (NZ) Novice Agility, Excellent Agility, Master Agility, Open Agility Terence Griffin (NSW) Novice Jumpers, Excellent Jumpers, Master Jumpers and Open Jumpers			

ALLOCATION OF RINGS CONFORMATION

Morning and afternoon judging times will be on display on the glass doors beside the Dog Administration Office each day.

ALLOCATION OF JUDGES

The RAS reserves the right at all times at its absolute discretion without assigning any reason to:

- (a) substitute a Judge when necessary;
- (b) re-allocate judging days for a particular breed.
- (c) if entry numbers require an extra Judge, appoint an additional Judge if necessary.

JUDGING TIMETABLE (cont.)

BREED STALL DAY

Monday 19 April 2022

Specialist Breed Clubs and Sporting Clubs have an ideal opportunity to promote themselves to one of the largest audiences in NSW at the 2022 ADVANCE™ Sydney Royal Dog Show.

The Pavilion will be open to the public from 9am until 5pm.

All Clubs must provide their own display materials.

RING STEWARDS & SPONSORS

Ring Stewards and employees of major Sponsors involved with the Dog Section will not be permitted to handle Exhibits during the Show. Exhibits owned or co-owned by Ring Stewards or employees of major Sponsors involved with the dog section will not be permitted to Exhibit at the Show.

RINGS & DAILY JUDGING TIMETABLE ALLOCATION

Please note that judging will not commence before 9am Conformation days of the Show, with General Specials commencing not before 8.30am. Agility will commence at 8am. No vetting is required for Agility, Obedience or Conformation.

Morning and afternoon judging times will be on display on the glass doors beside the Dog Administration Office each day.

BEST OF BREED, BEST NEUTER OF BREED AND BEST PUPPY OF BREED

Best of Breed, Best Neuter of Breed and Best Puppy of Breed will be judged daily. Best of Breed, Best Neuter of Breed and Best Puppy of Breed of day will be required to return for Group Judging on Monday 18 April 2022.

BEST BABY PUPPY OF THE DAY

All Best Baby Puppies of the Breed will compete for Best Baby Puppy of the Day at the conclusion of breed judging each day. The daily winner will be required to return for final Best Baby Puppy in Show Judging on Monday 18 April 2022.

BREEDERS GROUP OF THE DAY

All Breeders Groups will be judged daily at the start of the afternoon session. The Ring will be advised each morning. Best Breeders Group of the Day will be judged and winners will be required to return for Breeders Group in Show judging on Monday 18 April 2022.

ELIMINATIONS

A Puppy Exhibit which wins Best Exhibit in Group but is not awarded Best Puppy in Show shall be eliminated from competing for the Best Exhibit in Show and Runner Up to Best Exhibit in Show Awards. The Puppy will still parade with the eligible Best Exhibit in Show Exhibits.

Celebrating
Australian
fresh.



That's today's
fresh food people.

As Today's Fresh Food People, celebrating Australian fresh is still at the heart of everything we do. Our goal is to inspire Australians to eat seasonal fresh food, when it's at its best! Our Australian First Sourcing Policy means that wherever possible we pick Australian fresh fruit and vegetables first. Plus, 100% of our fresh Woolworths beef, chicken, lamb and pork is Australian.



Find out more

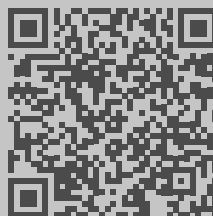

Woolworths

SPECIAL DOG REGULATIONS

1. INTERPRETATION OF REGULATIONS

- (a) The RAS General Regulations apply to all sections of the Show. These Special Dog Regulations apply to this Section only. Unless expressly stated in the General Regulations, if there is any inconsistency between the General Regulations and these Special Dog Regulations, the Special Dog Regulations prevail. Copies of all Regulations are available from the Administration office at the Showground. General Regulations are available at www.rasnsw.com.au.
- (b) Championship Show, Agility, Obedience, Sweepstakes and Handler Competitions, are held under the Rules and Regulations of the Royal Agricultural Society of NSW and Dogs NSW.
- (c) In the event of any conflict between the regulations, dispute or difference concerning the meaning of the Regulations or the Application for Entry details, the decision of the Committee shall be final and binding.

2. DEFINITIONS

In these Regulations, unless there be something in the subject or context inconsistent therewith:

Championship Show means a Recognised Show which has been granted such title by Dogs NSW or by a Recognised Controlling Body and at which Challenge Certificates shall be or have been awarded by authority of Dogs NSW or of a Recognised Controlling Body to Competitors of a breed of dog judged thereat.

Committee means the Domestic Animals Committee of the RAS.

Exhibit used as a noun shall, where the context reasonably permits, be deemed to refer to anything in any Class of the Show.

Handler means the Person responsible for the display of an Exhibit in the judging enclosure or responsible for the care of an Exhibit in the Pavilion.

Junior Handler means a minor who is over the age of 7 years and under the age of 19 years and competes in a Competition.

Person words importing "Person" include a firm, partnership, company or corporation.

Recognised Controlling Body means Dogs NSW; Dogs Victoria; Canine Control Council Queensland; South Australian Canine Association Inc.; Canine Association of Western Australia Inc.; Tasmanian Canine Association; Australian Capital Territory Canine Association Inc.; Northern Australian Canine Association.

Recognised Show, Recognised Obedience Trial and Recognised Agility Trial means a Show or Obedience Trial conducted by the RAS or by Dogs NSW or a Show or Obedience Trial approved as a Recognised Show or a Recognised Obedience Trial by Dogs NSW or by the RAS.

Unrecognised Show or Unrecognised Obedience Trial shall have the converse meaning.

Show used as a noun includes any function at which dogs compete and at which prizes are awarded.

RAS means Royal Agricultural Society of NSW.

Veterinary Surgeon means the Veterinary Surgeon appointed by the Committee and includes his/her deputy.

In these Regulations words shall have the meaning ascribed to them in the Regulations of Dogs NSW.

3. WARRANTY

Every Exhibitor warrants that he/she is the Owner of every animal brought by him/her or by his/her authority onto the Showground.

4. INDEMNITY

Exhibitors agree to be responsible for their Exhibits at all times, any acts and omissions on the part of a Person given responsibility by an Exhibitor, acts as an agent of the Exhibitor, and the Persons acts and omissions will be

deemed those of the Exhibitor. The Exhibitor agrees to indemnify the RAS, from any loss or injury to or caused by the Exhibit. The full indemnity and release is contained in the General Regulations.

5. VETTING

- (a) All puppies must be over 3 months of age at the first day of the Show, 8 April 2022 and be fully vaccinated, with vaccinations carried out no less than 14 days prior to the Show.

6. SICK OR DISEASED ANIMALS

- (a) The RAS Veterinary Surgeon, will decide whether a dog or puppy is:
 - (i) sick;
 - (ii) injured;
 - (iii) diseased;
 - (iv) likely to be affected with a contagious or infectious disease due to known, or reasonably suspected, of contact with contagious or infectious disease within 30 days or the relevant incubation period, whichever is the shorter, prior to the date upon which the relevant Exhibit was brought on to the Showground; or
 - (v) showing any signs of any surgical or other artificial interference which is calculated to deceive or is capable of deceiving spectators.
- (b) In such cases the entry may be cancelled or the Exhibit disqualified and the Exhibitor agrees to follow the directions of the RAS in relation to either removing the animal from the Showground or quarantining the animal.
- (c) If the Exhibitor breaches this regulation, the Exhibitor agrees to be:
 - (i) responsible for all costs associated with the RAS organising the removal and appropriate kennelling for the animal; and
 - (ii) subject to a Disciplinary Hearing for the breach.

7. DOGS NOT PHYSICALLY ENTIRE

- (a) A dog six months of age or over shall not be accepted as physically Entire unless both testicles have descended and are in the scrotum.
- (b) If a Judge forms the opinion that an Exhibit is not Entire, he shall
 - (i) so inform the Exhibitor;
 - (ii) excuse the Exhibit from the ring;
 - (iii) forthwith, so inform the Chief Steward

8. PARADES

- (a) An Exhibit must be paraded from time to time as directed by the RAS. Any Exhibitor who fails to parade his Exhibit when called upon shall forfeit all prizes and prize money.
- (b) An animal will not be eligible to parade or to compete in a Class by reason only of the RAS' acceptance of its entry and/or of its inclusion in the RAS' printed Catalogue.

9. COMMITTEE'S RIGHT TO CANCEL AN ENTRY

The Committee shall have the right at any time to cancel the entry of an Exhibit without assigning any reason therefore notwithstanding prior acceptance of such entry provided that if any entry be cancelled except for a reason for which the Exhibitor is responsible the relative Entry Fee upon cancellation of the entry shall be refunded to the Exhibitor.

10. PENALTY - NON EXHIBITION OF DOGS

- (a) An Exhibitor making an entry will be subject to a fine of \$50 for each entry not Exhibited, unless a notification under the hand of the Exhibitor or his authorised agent be lodged with the RAS prior to commencement of judging the Class in which the Exhibit is entered that such non-Exhibition is caused either by:
- (i) the death of the animal or animals,
 - (ii) contagious or infectious disease confirmed by a Veterinary Certificate, or
 - (iii) any other reasonable cause acceptable to the Committee.
- (b) Non-payment of the fine in (a) will prevent the Person making the entry from Exhibiting at future Exhibitions of the RAS.

Note: Regulation 10(a) will be applied to Best of Breed Exhibits that do not return on General Specials Day Monday 18 April 2022.

11. WITHDRAWALS

- (a) Notification of withdrawals of Exhibits must be forwarded to reach the Dog Section prior to 9am on the Exhibits day of Judging. This will NOT attract a withdrawal fee.
- (b) An Exhibit that does not parade and has not been withdrawn as required may at the discretion of the Council be excluded from admission as an Exhibit for the following year's Royal Easter Show.

12. RESPONSIBILITY OF EXHIBITORS

Attendance of a dog in the Assembly Ring when required for Judging shall be the sole responsibility of the Exhibitor.

13. SUITABLE COLLARS AND LEADS

- (a) A dog must be brought to the Show with a suitable collar and lead and at all times be led by such suitable collar and lead.
- (b) A dog when benched and not under the immediate control of the Exhibitor or Handler must be either in a suitable crate or tied up on its bench by a suitable collar and lead in such a way as to prevent the dog falling from the bench.

14. BENCHING

- (a) Only dogs on Exhibition for the particular day of judging will be permitted to be benched.
- (b) Bench numbers shall not be changed from one bench to another unless authorised in writing by the Committee. Any Person who without authority changes a bench number in manner aforesaid shall be liable to a Penalty of \$10.
- (c) (i) A board no larger than 450mm x 150mm displaying the registered Kennel and/or the dog's name and the official prize cards and ribbons for the current Show may be placed over the benches.
- (ii) The Committee may require any sign considered to be inappropriate to be removed.
- (iii) No prize cards other than those received as an Award at the Sydney Royal Easter Show may be displayed without the written approval of the Committee.
- (iv) An Exhibitor must not display on their bench, or in any space, or on anything adjacent to or nearby their bench without limitation, including crates and trolleys, anything on which appears a name, logo, brand or other mark relating to an organisation that is commercially competitive with any other organisation that is a major sponsor of the Domestic Animals Section.
- (d) In order to ensure a fair Competition, Breeder's identification through prefix branded clothing on or around an Exhibit is prohibited in the Marshalling Ring. This includes jackets and vests, jewellery, wristbands

and anything that displays a breeder's prefix. Failure to adhere to this Regulation may result in the dog being disqualified.

15. REMOVAL FROM BENCH

A dog may not be removed from its bench between the hours set out in Special Dog Regulation 21, unless:

- (a) for the purpose of being judged;
- (b) (i) for the purpose of being exercised in the special area provided, or
- (ii) for the purpose of being part of the Show as required by the Committee in which case permission from a Steward must be obtained;
- (c) the Exhibit is unfit to stay on the bench, in which case a Veterinary Certificate must be produced;
- (d) the Exhibitor has permission from the Committee of the RAS Domestic Animals Department;
- (e) dogs are NOT permitted to be led around the Showground. They must remain in the Competition precinct.

If an Exhibitor breaches this Regulation, then, at the discretion of the Committee, the Exhibitor and the Exhibit concerned may be refused entry at any future Exhibition or Show.

16. DOG ADMITTANCE

An Exhibit Confirmation Advice (Benchslip) will permit entry for the Exhibit/s & vehicle to enter the site for the purposes of delivering dogs during the specified delivery times only. It does not permit Exhibitors or parking on site. The vehicle must be removed from site immediately after the dog is delivered. The driver will need a valid Show Pass, Show Ticket or Exhibit Confirmation Advice (Benchslip) to re-enter the site on foot via the designated pedestrian entries. Vehicles or passengers without a valid pass will be denied entry and directed to contact the Domestic Animals Coordinator. Vehicles that remain on site illegally will be infringed.

17. ONLY EXHIBITS TO BE BROUGHT ON TO THE SHOWGROUND

An animal other than an Exhibit in respect of which an Application for Entry has been accepted by the RAS shall not be brought onto the Showground by any Exhibitor or other Person except with the consent of the RAS.

18. PASSES

Exhibitor passes will be allocated per judging days as follows:

1 to 2 dogs	2 One-Day Entry Pass ONLY
3 to 5 dogs	3 One-Day Entry Passes ONLY
6 or more dogs	4 One-Day Entry Passes ONLY

19. EXHIBIT UNWORTHY OF AWARD

The Judge may in his absolute discretion and without assigning any reason decline to make an Award in respect of any Exhibit.

20. PROTESTS

- (a) All protests shall be in writing and must be lodged in the Dog Administration Office within two (2) hours of the act or omission protested.
- (b) All protests shall be accompanied by a fee of \$150.

21. BENCHING TIMES

Any Exhibitor who is unable to observe the times below should not submit an entry:

- (a) Breed Classes 9am to 5pm
- (b) Sweepstake Classes 9am to 5pm
- (c) Obedience Classes 8am to 5pm
- (d) Agility Classes 7.30am to 5pm
- (e) Handler Classes 9am to 5pm

22. STARTING TIMES

Any Exhibitor who is unable to observe the times below should not submit an entry:

- (a) Breed Classes 8:30am
- (b) Sweepstake Classes 8:30am
- (c) Obedience Classes 8:30am
- (d) Agility Classes 8am
- (e) Handler Classes 10am
- (f) General Specials 9am (pre-judging 8:30am)

23. PAVILION OPEN TO PUBLIC

The Pavilion or such portion of it as may be determined by the Steward-in-Chief will be open to the public between 9am and 5pm each day. It is a condition of entry that exhibits must remain in the pavilion until 5pm each day for exhibition to the public. Any exhibitor found to be violating these regulations will be fined and banned from returning to future shows.

24. JUDGE

The Committee reserves the right at all times at its absolute discretion without assigning any reason therefore to re-allocate judging days or replace/substitute any Judge for particular breeds.

25. DUTY OF CARE

- (a) All Owners, Exhibitors and Handlers are required to comply with all applicable legislation, including but not limited to the *Prevention of Cruelty to Animals Act 1979* (NSW), *Prevention of Cruelty to Animals Regulation 2012* (NSW), *Exhibited Animals Protection Act 1986* (NSW), *Exhibited Animals Protection Regulations 2010* (NSW) and the *Companion Animal Act 1998* (NSW).
- (b) All Exhibits coming to the Show must at all times be under effective control by a competent Person.
- (c) An Exhibitor or nominated Person shall at all times exercise reasonable care, control and/or supervision of the Exhibit. An Exhibitor or nominated Person who brings an Exhibit to the Show, shall have a duty of care for their animal and to the community. This includes the comfort, safety and welfare of their animal and the interactions of any animal, and with any other Person or animal, at any time, whilst on-site at the Show.

26. HANDLING

Where the Person is handling the Exhibit they shall not act in a manner which unreasonably, unnecessarily or unjustifiably inflict pain upon the Exhibit. This includes acts that are deemed physical or psychological abuse.

27. PROHIBITED SUBSTANCES

- (a) Please read General Regulations 126 - 137 inclusive.
- (b) Despite General Regulation 130(c), a Treatment Report Form must be submitted to the Dog Administration Office **by 8.30am** on the day of judging, except for Agility Exhibits which is required **by 8am** on the day of judging.
- (c) Prohibited Substance means any substance originating externally to an animal (and whether or not endogenous to the animal) capable of affecting the performance or behaviour of the animal by its action upon:
 - (i) the central or peripheral nervous system;
 - (ii) the cardiovascular system;
 - (iii) the respiratory system;
 - (iv) the alimentary digestive system;
 - (v) the musculo-skeletal system; or
 - (vi) the urogenital system, and includes without limitation:
 - (i) analgesics;
 - (ii) anti-histamines;
 - (iii) anti-inflammatory agents;
 - (iv) blood coagulants;
 - (v) diuretics;
 - (vi) hormones and their synthetic counterparts;
 - (vii) cortico-steroids;
 - (viii) anabolic steroids;
 - (ix) local anaesthetics;
 - (x) muscle relaxants;
 - (xi) tranquillisers;
 - (xii) vitamins;
 - (xiii) antibiotics; and
 - (xiv) stimulants.

28. AGGRESSIVE DOGS

- (a) It is the obligation of each Owner, Exhibitor and Handler at a Show to take all such steps as may be necessary to ensure that any dog under that Person's care or control or for which that Person is responsible does not behave in an aggressive manner.
- (b) It is the obligation of any Person at a Show who observes a dog behaving in an aggressive manner to report the incident either orally or in writing to a member of the Committee as soon as possible after the incident.
- (c) If the Committee is satisfied that the incident comprised or included the dog attacking, or attempting to attack, any Person or another dog at the Show, the Committee may declare the dog to be an aggressive dog.
- (d) The Committee shall advise in writing, on the day, the Person who appears to be responsible for the care and control of an aggressive dog of its declaration as such.
- (e) Forthwith upon the Committee declaring a dog to be an aggressive dog:
 - (i) the Owner, Exhibitor or Handler responsible for the dog shall forthwith remove the dog from the Showground;
 - (ii) the dog shall ipso facto be disqualified from further Exhibition at the Show in question or at any other Show. During the period of such disqualification the dog shall not be allowed to enter or remain upon any showground.

ANIMALS IN EMERGENCIES

Plan for your animals

ACT EARLY

Planning for your animals safety will keep you safe.

- Know the risk to you, your animals and property
- Know where to go
- Know who to call
- Know your plan
- Have an emergency kit for you and your animals
- Prepare now to act early

**Your animals are
your responsibility**

29. COMPLIANCE WITH DIRECTIONS

Each Exhibitor must comply with any direction given by any Official of the RAS. This includes Veterinary Officials and staff. Failure to comply could result in removal from the precinct and subsequent refusal of future entries.

30. PRIZES

Special Prizes for individual breeds, except those decided by Class Awards, unless otherwise stated, shall be judged on the day on which the particular breed is judged. Special Prizes shall be restricted to the age Class stated in the conditions. Special Prizes which are confined to a number of breeds shall be judged on Monday 18 April 2022

31. DISPUTES

Any dispute or difference and any inquiry into any alleged misconduct or breach of the Rules or Regulations applicable to the Show shall be dealt with by the Committee unless referred to the Disciplinary Committee pursuant to the General Regulations and the decision of that Committee shall be final and binding and shall not be subject to any appeal.

DOG SHOW TROPHIES & SPECIAL PRIZES

BEST IN SHOW PRIZES

BEST IN SHOW. Prize \$2500

Annual Trophy supported by ADVANCE™

A Howie Perpetual Trophy donated by the RAS Kennel Control

Animal Images Perpetual Trophy donated by Animal Images

Barko Perpetual Cup donated by Parry, Barker and Co, Sydney

H R Spira Perpetual Trophy donated by friends and admirers of the Late Dr Harry Spira

Prize Voucher supported by Dog News Australia. Prize \$500

RUNNER UP TO BEST IN SHOW. Prize \$1000

Annual Trophy supported by ADVANCE™

Edith & Harry Napper Perpetual Trophy donated by the Napper Family

Prize Voucher supported by Dog News Australia. Prize \$200

BEST BABY PUPPY OF THE DAY. Prize \$50, awarded each day

BEST BABY PUPPY IN SHOW. Prize \$500

RAS of NSW Award of Excellence Medallion

Annual Trophy supported by ADVANCE™

Prize Voucher supported by Dog News Australia. Prize \$100

BEST PUPPY IN SHOW. Prize \$500

Bob Lopresto Memorial Perpetual Trophy donated by Garden Island Kennel Club

Le Veau Memorial Perpetual Trophy donated by the Late Mrs E C Bourke

RAS of NSW Award of Excellence Medallion

Annual Trophy supported by ADVANCE™

Prize Voucher supported by Dog News Australia. Prize \$150

BEST NEUTER IN SHOW. Prize \$500

RUNNER UP TO BEST NEUTER IN SHOW. Prize \$250

BREEDERS GROUP OF THE DAY. Prize \$100, awarded each day

BEST BREEDERS GROUP IN SHOW

Best Breeders Group in Show Perpetual Trophy donated by ADVANCE™

RAS of NSW Award of Excellence Medallion

Cash Prize supported by Dogs NSW. Prize \$500

Annual Trophy supported by ADVANCE™

Expert Pet Nutrition™ **ADVANCE™**

Prizes generously donated by ADVANCE™ will be allocated across the following Competitions

Best in Show
Runner Up to Best in Show
Best Baby Puppy in Show
Best Puppy in Show
Best Neuter in Show
Breeders Group of the Day, awarded each day
Best Baby Puppy of the Day, awarded each day
Best Breeders Group in Show
Best in Group 1, 2, 3, 4
Best Baby Puppy of Breed
Best Puppy of Breed
Puppy in Group
Neuter in Group
Best of Breed
Runner Up to Best of Breed
Baby Puppy Sweepstakes
Puppy Sweepstakes
Junior Sweepstakes
Veteran Sweepstakes
Obedience Trial
Agility Trial
Handler Competition
Breed Stall Competition
Best Australian Working Breed in Show
Best Dachshund in Show
Specialty Show Prizes

CONFORMATION

Prize Voucher supported by Dog News Australia for all:
Best of Breed, and
Runner Up to Best of Breed

AFGHAN HOUND

Ch. Calahorra Boccaccio Perpetual Trophy, donated by **Jenny and Mary-Jane Blunden and Wendye and Stuart Slatyer** for:
Challenge Winning Dog

AUSTRALIAN CATTLE DOG

Annual Trophy supported by Australian Cattle Dog Society of NSW Inc for:
Best of Breed

AUSTRALIAN KELPIE

Jean Walker Memorial Perpetual Trophy, donated by **Joy Jorgensen and Family** for:
Best of Breed

AUSTRALIAN SILKY TERRIER

Jean Walker Guruga Kennels Memorial Perpetual Trophy, donated by **Joy Jorgensen and Family** for:
Best of Breed

BASENJI

Lauris Hunt Memorial Cash Prize for:
\$100 Challenge Winning Dog
\$100 Challenge Winning Bitch

BEDLINGTON TERRIER

Southridge Perpetual Trophy, donated by **Barry and Sandra Laughton** for:
Best of Breed

BORZOI

Perchina Perpetual Trophy, donated by **Mrs C Rafton** for:
Best of Breed

BRITISH BULLDOG

Rada Penfold-Hyland Perpetual Trophy, donated by the **British Bulldog Club of NSW** for:
Best of Breed

BULL TERRIER

Ken Hennessy Memorial Perpetual Trophy, donated by **Ms A Dixon** for:
Best of Breed

FINNISH SPITZ

Clipsun Perpetual Trophy, donated by **Mr and Mrs Bornemann** for:
Best Puppy

Clipsun Perpetual Trophy, donated by **Mr and Mrs Bornemann** for:
Challenge Winning Bitch

JACK RUSSELL TERRIER

Myrmidon & Mahkoolma Perpetual Trophy, donated by **J Cansdell & P & J Davis** for:
Best of Breed

LHASA APSO

Tesering Apso Kennels Perpetual Trophy, donated by **Tesering Apso Kennels** for:
Best of Breed

NEWFOUNDLAND

The "Ch. Planhaven Thunder Dome" Annual Trophy supported by Patricia & Anthony Sherlock for:
Best of Breed

The "Ch. Planhaven Super Impose" Annual Trophy supported by Patricia & Anthony Sherlock for:
Challenge Winning Dog

PEKINGESE

Mrs Ethel May George Memorial Perpetual Trophy 'Willastone Kennels', donated by **Sir Harold Aston (C B E)** for:
Best of Breed

SCHNAUZER

Cash Prize supported by Schnauzer Club of NSW for:
\$50 Best of Breed

SCHNAUZER (GIANT)

Cash Prize supported by Schnauzer Club of NSW for:
\$50 Best of Breed

SCHNAUZER (MINIATURE)

Cash Prize supported by Schnauzer Club of NSW for:
\$50 Best of Breed

SCOTTISH TERRIER

Doris Watson Memorial Perpetual Trophy, donated by **friends of the Late Doris Watson and the Scottish Terrier Club** for:
Best of Breed

Deleve Perpetual Trophy, donated by **Mrs K (Della) Elliott** for:

Challenge Winner Opposite Sex to the Best of Breed

Donated in memory of Australian Champion McGregor Mischief, foundation bitch of the Deleve Kennel and dam of Australian Champion Deleve MacGregor, first Australian bred Scottish Terrier to be awarded Best in Show at a Sydney Royal (1978) and 1978 National Dog of the Year.

STAFFORDSHIRE BULL TERRIER

Gamester Staffordshire Bull Terrier Perpetual Trophy, donated by **The Reeders**, in dedication to the breed, for:
Best of Breed

Cash Prize supported by Staffordshire Bull Terrier Society of NSW Inc for:

\$50 Challenge Winning Dog

\$25 Reserve Challenge Dog

\$50 Challenge Winning Bitch

\$25 Reserve Challenge Bitch

WEST HIGHLAND WHITE TERRIER

Elsie White Memorial Perpetual Trophy, donated by **Buranglen Kennels, Benalock Kennels and Cadwhit Kennels** for:
Best of Breed

WHIPPET

National Whippet Bowl Perpetual Trophy, donated by the **Late C Bryans** for:
Best of Breed

YORKSHIRE TERRIER

Yorkshire Terrier Club of NSW Perpetual Trophy, donated by the **Yorkshire Terrier Club of NSW** for:
Best of Breed

GENERAL SPECIALS**TOY GROUP**

Best Toy Puppy, Dog or Bitch. Prize \$100

Best Toy Neuter, Dog or Bitch. Prize \$50

Best Toy, Dog or Bitch. Prize \$100

RAS of NSW Award of Excellence Medallion

Prize Voucher supported by Dog News Australia. Prize \$100

Runner Up to Best Toy, Dog or Bitch

Prize Voucher supported by Dog News Australia. Prize \$75

TERRIER GROUP

Best Terrier Puppy, Dog or Bitch. Prize \$100

Best Terrier Neuter, Dog or Bitch. Prize \$50

Best Terrier, Dog or Bitch. Prize \$100

F K D'Harty (Regis) Memorial Perpetual Trophy, donated by friends and admirers of the Late Mr F K D'Harty to commemorate his personality and achievements for Sporting Terriers.

Alfred L George Memorial Perpetual Willastone Cup, donated by Mrs E M George.

This trophy in rotational order, shall be offered for Competition in successive years for Best Dog or Bitch in the following groups of breeds:

2022	Terrier
2023	Gundog
2024	Hound
2025	Working Dog
2026	Utility
2027	Non Sporting
2028	Toy

RAS of NSW Award of Excellence Medallion

David Roche Memorial Annual Trophy supported by the Late Mr David Roche

Prize Voucher supported by Dog News Australia. Prize \$100

Runner Up to Best Terrier, Dog or Bitch

Gordon Todorovitch Memorial Perpetual Trophy, donated by Mrs C Todorovitch, Mrs S Proud & Family, Mr E Fuller & Mr T Un, J & L Ellem, W & T Murphy, L & P Brown, T & G Stathos, W & J Wistuba, Mrs J Head, Mrs M Withers, D Freshwater, I & L Southwick, G & A Ness, L & G Brown, The Fox Terrier Club of NSW Inc., L Ellem & Friends (Canine Freestyle).

Prize Voucher supported by Dog News Australia. Prize \$75

GUNDOG GROUP

Best Gundog Puppy, Dog or Bitch. Prize \$100

Best Gundog Neuter, Dog or Bitch. Prize \$50

Best Gundog, Dog or Bitch. Prize \$100

B G (Bertie) Jacobs Perpetual Trophy, donated by friends and admirers of the Late Mr B G Jacobs, as a token of appreciation of the services rendered by the canine fancy.

This trophy in rotational order, shall be offered for Competition in successive years for Best Dog or Bitch in the following groups of breeds:

2022	Gundog
2023	Hound
2024	Working Dog
2025	Utility
2026	Non Sporting
2027	Toy
2028	Terrier

RAS of NSW Award of Excellence Medallion

Prize Voucher supported by Dog News Australia. Prize \$100

Runner Up to Best Gundog, Dog or Bitch

Prize Voucher supported by Dog News Australia. Prize \$75

HOUND GROUP

Best Hound Puppy, Dog or Bitch. Prize \$100

Best Hound Neuter, Dog or Bitch. Prize \$50

Best Hound, Dog or Bitch. Prize \$100

RAS of NSW Award of Excellence Medallion

Prize Voucher supported by Dog News Australia. Prize \$495

Runner Up to Best Hound, Dog or Bitch

Prize Voucher supported by Dog News Australia. Prize \$75

K M Olver Perpetual Cup, donated by **Mrs K M Olver** for:

Best Dachshund in Show

WORKING DOG GROUP**Best Working Dog Puppy, Dog or Bitch.** Prize \$100**Best Working Dog Neuter, Dog or Bitch.** Prize \$50**Best Working Dog, Dog or Bitch.** Prize \$100**Working Dog Club of NSW Perpetual Trophy**, donated by the Working Dog Club of NSW.

RAS of NSW Award of Excellence Medallion

Annual Trophy supported by Working Dog Club of NSW Inc

Prize Voucher supported by Dog News Australia. Prize \$100

Runner Up to Best Working Dog, Dog or Bitch

Prize Voucher supported by Dog News Australia. Prize \$75

UTILITY GROUP**Best Utility Dog Puppy, Dog or Bitch. Prize \$100****Best Utility Dog Neuter, Dog or Bitch. Prize \$50****Best Utility Dog, Dog or Bitch. Prize \$100****Utility Dog Club of NSW Perpetual Trophy**, donated by the Utility Dog Club of NSW.

RAS of NSW Award of Excellence Medallion

Prize Voucher supported by Dog News Australia. Prize \$100

Runner Up to Best Utility Dog, Dog or Bitch

Prize Voucher supported by Dog News Australia. Prize \$75

NON SPORTING GROUP**Best Non Sporting Dog Puppy, Dog or Bitch.** Prize \$100**Best Non Sporting Dog Neuter, Dog or Bitch.** Prize \$50**Best Non Sporting Dog, Dog or Bitch.** Prize \$100**K9 Perpetual Trophy**, donated by K9 Pet Foods, a division of Carnation Company Pty Ltd.**OWL (Ossie) Walker Memorial Perpetual Trophy**, donated by the Late Matron I Butler.

RAS of NSW Award of Excellence Medallion

Prize Voucher supported by Dog News Australia. Prize \$100

Runner Up to Best Non Sporting Dog, Dog or Bitch

Prize Voucher supported by Dog News Australia. Prize \$75

SWEEPSTAKES**BABY PUPPY SWEEPSTAKES**

Prize Voucher supported by Dog News Australia for:

1st Place

2nd Place

3rd Place

PUPPY SWEEPSTAKES

Prize Voucher supported by Dog News Australia for:

1st Place

2nd Place

3rd Place

JUNIOR SWEEPSTAKES

Prize Voucher supported by Dog News Australia for:

1st Place

2nd Place

3rd Place

VETERAN SWEEPSTAKES (7 TO UNDER 10 YEARS OF AGE)

Prize Voucher supported by Dog News Australia for:

1st Place

2nd Place

3rd Place

VETERAN SWEEPSTAKES (10 YEARS AND OVER)

Prize Voucher supported by Dog News Australia for:

1st Place

2nd Place

3rd Place

OBEDIENCE TRIAL

UTILITY DOG EXCELLENT OBEDIENCE

Cash Prize supported by Central Coast Dog Obedience & Training Club Inc for:

- 1st Place \$60
- 2nd Place \$40

UTILITY DOG OBEDIENCE

Cash Prize supported by Northern Suburbs Dog Training Club Inc for:

- 1st Place \$60
- 3rd Place \$40

Cash Prize supported by Rebecca Braid for:

- 1st Place \$60
- 2nd Place \$40

Cash Prize supported by Penrith Kennel & Obedience Club Inc for:

- 1st Place \$60
- 2nd Place \$40

OPEN OBEDIENCE

Cash Prize supported by Werriwa All Breeds Dog Training Club Inc for:

- 1st Place \$50

Cash Prize supported by Central Coast Dog Obedience & Training Club for:

- 1st Place \$30
- 2nd Place \$20

Cash Prize supported by Northern Suburbs Dog Training Club Inc for:

- 1st Place \$60
- 3rd Place \$40

Cash Prize supported by Rebecca Braid for:

- 1st Place \$60
- 3rd Place \$40

NOVICE OBEDIENCE

Cash Prize supported by Brush Farm Dog Training Club for:

- 1st Place \$150

Cash Prize supported by Deer Bush Dog Training Club for:

- 1st Place \$100
- 2nd Place \$50

COMMUNITY COMPANION DOG OBEDIENCE

Cash Prize supported by Blacktown Kennel & Training Club Inc for:

- 1st Place \$70
- 2nd Place \$50
- 3rd Place \$30

BEST IN TRIAL. Prize \$500

Hills District Kennel Club Perpetual Trophy, donated by the Hills District Kennel & Training Club Inc.

Annual Trophy supported by ADVANCE™

Highest Scoring Golden Retriever

Annual Trophy supported by Louise Patterson & Jacqueline Dixon

Jack Goldstien Royal Medallion

Supported by friends and admirers of the Late Jack Goldstien to commemorate his personality and achievements for:

Any dog or bitch placed in a Breed Class (see below) which also qualifies in an Obedience Class at the same Sydney Royal Easter Show.

Gold Medallion, for any dog or bitch placed first in a Breed Class and qualifying in an Obedience Class or qualifies first place in an Obedience Class and is awarded a 1st, 2nd or 3rd place in a Breed Class at the same Sydney Royal Dog Show.

Silver Medallion, for any dog or bitch placed second in a Breed Class and qualifying in an Obedience Class or qualifies second place in an Obedience Class and is awarded a 1st, 2nd or 3rd place in a Breed Class at the same Sydney Royal Dog Show.

Bronze Medallion, for any dog or bitch placed third in a Breed Class and qualifying in an Obedience Class or qualifies third place in an Obedience Class and is awarded a 1st, 2nd or 3rd place in a Breed Class at the same Sydney Royal Dog Show.

Only one Medallion, the highest, will be awarded to any dog.

AGILITY TRIAL

OPEN CLASS

Cash Prize supported by Northern Suburbs Dog Training Club Inc for:

- 1st Place \$50

OPEN JUMPERS CLASS

Cash Prize supported by Northern Suburbs Dog Training Club Inc for:

- 1st Place \$50

HANDLER COMPETITION. Prize 1st \$50

- 1st Place Boys & Girls Aged 7 years to under 9 years
- 1st Place Boys & Girls Aged 9 years to under 11 years
- 1st Place Boys & Girls Aged 11 years to under 13 years
- 1st Place Boys & Girls Aged 13 years to under 15 years
- 1st Place Boys & Girls Aged 15 years to under 19 years

CHAMPION JUNIOR HANDLER. Prize \$100

Hills District Kennel & Training Club Perpetual Trophy, donated by the Hills District Kennel & Training Club Inc.

Annual Trophy supported by ADVANCE™

BREED STALL COMPETITION

Cash Prize supported by Dogs NSW for:

\$100 Best Breed Stall Display, 19 April 2022

\$100 Most Informative Breed Stall Display, 19 April 2022

BEST IN SHOW SINCE 1933

Year	Breed	Name	Owner
2021	Poodle (Standard)	AM. CH. Piedmont's High Roller (IMP USA)	Mrs R Wistuba
2020	RES cancelled due to COVID19		
2019	Australian Shepherd	Am. Gr Ch. H.K. Gr.Ch. Sup.Ch. Impact's Pop Rocks Gcg (Imp HKG)	H Cong & Mr T D Thomas & Miss B C West
2018	Puli	Am. Gr Ch. Sl. Sup. Ch. Cordmaker Mister Blue Sky	S C Huebner & Mrs A Kelly
2017	Alaskan Malamute	Sup.Ch. Hamalek Rumble In The Jungle	Dr Rebekah & Ms Hayley French-Davis & Mrs S Turner
2016	Lhasa Apso	Sup.Ch. Chethang Nathaniel	Mr M Camac & Mrs K York & Mr P York & Mrs J Longmire
2015	Fox Terrier	Sup.Ch. Wyninebah Lex Luthor	Mr N Rushforth & Mrs L Rushforth
2014	Bullmastiff	Ch. Costog Mompessons Home Bru	Ms R Oma
2013	Old English Sheepdog	Sup.Ch. To-Jo's If I Could Beam Back Time	Ms J Kelley & Mrs M Aitchison
2012	Beagle	Ch. Beagelee Archangel(Al)	Mrs L Duval & Mr C Duval
2011	Alaskan Malamute	Grand. Ch. Katak Fire Storm(Al)	Mrs S Turner & Ms S Ward & Mr R Troisi
2010	Whippet	Ch. Taejaan Birdon Awire	Ms J Kramer & Mrs N Rule-Steele
2009	Dandie Dinmont Terrier	Ch. Jollygaze Cilla Black	Ms E Greenway
2008	Poodle (Toy)	JKC. Ch. Smash JP Three Belle Jackpot (Imp JAP)	Mrs Cheryl Lecourt
2007	Afghan Hound	Am. & Can. Ch. & Ch. Karakush In Champagne	L & H Gibson & L Toomey
2006	Siberian Husky	Am. Ch. & Gr. Ch. Pvt Stks Fire In The Sky (Imp. U.S.A.)	Mrs C LeCourt
2005	English Setter	Ch. Tarquin Once Is Not Enough	D Bowey & B Wistuba & J Hubbard & B Watt
2004	British Bulldog	Buldawg Our Man Godfrey	R & Mrs C Smith
2003	Siberian Husky	Ch. Illahee Summer Fun	Mrs N Rule-Steele & C Fisher
2002	Foxhound	Ch. Peelhunt Ruler	G Gibson
2001	Maltese	NZ Ch. & Ch. Patrician Phantom (Imp NZ)	P Nicholson
2000	Poodle (Standard)	Ch. Troymere Diva D Amour	T Tanner & L Henery
1999	Saluki	Gr Ch. Kiabe Qariban	Ms H Spence & N Strathdee
1998	Shetland Sheepdog	Ch. Hillacre Wee Macgregor	Mrs F Brown-Elkner
1997	Whippet	Ch. Taejan Ms Margarita	Mrs N Rule-Steele
1996	Samoyed	Ch. Tobalsk Royal Secret	Mrs P Phillips & Miss J Oates
1995	Whippet	Eng Ch. Silkstone Jewel in the Crown (Imp UK)	F & Mrs L Pieterse
1994	Samoyed	Ch. Aldonza Kiss Andtell	Miss F Tucker
1993	Weimaraner	Ch. Grauhund Nite Moves	Grauhund Kennels
1992	English Springer Spaniel	Ch. Azucroft Jumpin Jack	Mrs D Reynolds
1991	Keeshond	Ch. Keeshee Cute Ncuddley	Miss A Huggins
1990	Australian Terrier	Ch. Tahee Dirty Harry	F Pieterse & Miss L Benyon
1989	Foxhound	Ch. Peelhunt Gieveve	R & Mrs K Dunstan
1988	Poodle (Standard)	Ch. Leander White Blazer (Imp SAF)	M & Mrs L Camac & N Fitzgerald
1987	Pekingese	Ch. Valista Wan Chai	N & Mrs D King
1986	Fox Terrier (Smooth)	Ch. Mirolinda Superstar	Ghostwind Kennels
1985	Scottish Terrier	Ch. Aberdeen Fordyce	C Head
1984	Basset Hound	Ch. Sagaces Merryman	B & Mrs S Millar
1983	Afghan Hound	Ch. Calahorra Boccaccio	J & Mrs S Blunden & Mrs W Slatyer
1982	Cocker Spaniel	Lehearn Lovemn Leavem	G Love & Mrs E Flynn
1981	Golden Retriever	Ch. Balandra Delta Darius	J & Mrs J Trout
1980	British Bulldog	Ch. Wybong Just Hooper	J Joice & W Stacey
1979	Afghan Hound	Ch. Quom Starspangledbanner	Mrs C Krause-Sydow
1978	Scottish Terrier	Ch. Deleve MacGregor	Mrs P Mann
1977	Afghan Hound	Ch. Calahorra Benedictus	K & Mrs L Coombes
1976	Pekingese	Ch. Regalen Saladin	C Rigg & L Gray

BEST IN SHOW SINCE 1933 cont.

Year	Breed	Name	Owner
1975	Afghan Hound	Ch. Calahorra Turban	R & Mrs J Koury
1974	German Shepherd Dog	Ch. Kingsmens Witchcraft (Imp UK)	Mrs D Parry & B O'Rourke
1973	Australian Terrier	Ch. Tinee Town Talktime	Tinee Town Kennels
1972	Afghan Hound	Ch. Fermoy Mahnfred	Dzum Kennels
1971	Samoyed	Ch. Lourdale Tzarmark	Mrs M Roulston
1970	Afghan Hound	Ch. Furbari Shalakhon	R & Mrs Lenton
1969	Dobermann	Ch. Vondobe The Maharajah	G Archer & Mrs D Donohoe
1968	Foxhound	Ch. Baymor Famous	J Carmody
1967	German Shepherd Dog	Ch. Almark Black Prince	Almark Kennels
1966	Fox Terrier	Ch. De Montfort MuCh. Ado	L & Mrs Booker
1965	Afghan Hound	Eng. Ch. Mazari of Carloway (Imp)	D & Mrs Roche
1964	Poodle (Miniature)	Ch. Rekal Jiky	Mrs H Courtney
1963	Cocker Spaniel	Ch. Mighty Rare of Ware (Imp)	Miss C Jenkins
1962	Fox Terrier	Ch. Foxwyre Flash Gem	K Allen
1961	Welsh Corgi (Pembroke)	Ch. Chetwyn Merthyidvill	R & Mrs Carpenter
1960	Samoyed	Ch. Starya of Kobe (Imp)	J & Mrs Sydenham-Clarke
1959	British Bulldog	Ch. Fairtrough Jonta (Imp)	A Hartley
1958	Pekingese	Ch. Ahfoo Chinkee	Mrs R Eathorne
1957	Poodle (Miniature)	Ch. Ceba of Kon Tiki (NZ)	Mrs J Van Staveren
1956	Scottish Terrier	Eng. Ch. Moonta Manzilla (Imp)	F D'Harty
1955	Pekingese	Eng. Ch. Su Huo of Alderbourne (Imp)	Colenso Kennels
1954	Irish Setter	Tatlow Tallulah	J & Mrs Gedye
1953	Irish Setter	Hartsbourne Brutus (Imp)	B & Mrs J Morris
1952	Pomeranian	Ch. Agora Joy	N Hawkless
1951	Pomeranian	Ch. Munrova Gold Spec	Mrs I Bloggs
1950	British Bulldog	Melvick Major	J & Mrs Christensen
1949	Cocker Spaniel	Ch. Marcel Mark	L & Mrs Cox
1948	Dachshund (Smooth Haired)	Barkesvale Merry Boy (Imp)	Miss S Mitchell
1947	Irish Setter	Ch. Bestsie of Drummock	R Niddrie
1942-6	RES abandoned due to war		
1941	Irish Setter	Ch. Marksman of Ide (Imp)	Mrs H Wood
1940	British Bulldog	Ch. Almas Joy	Mrs A Milwain
1939	Cocker Spaniel	Ch. Blue Prince of Ware (Imp)	Mrs E Gray
1938	Fox Terrier (Wire)	Ch. Dunure Sunset (Imp)	T Manning
1937	Cocker Spaniel	Ch. Midas of Hollymount (Imp)	Mrs E Gray
1936	Fox Terrier (Best Bitch)	Sarbo Sybil	W Long
1936	Irish Setter (Best Dog)	Brian of Halcana (Imp)	G Packer
1935	Fox Terrier (Wire)	Ch. Letcombe Leander (Imp)	W & Mrs T Forehan
1934	Fox Terrier	Ch. Jerry Ideal	W Polley
1933	Fox Terrier (Best Bitch)	Linden Olive (Imp)	W Hamilton
1933	Fox Terrier (Best Dog)	Ch. Jerry Ideal	W Polley

GOLDSTIEN MEDAL WINNERS

Year	Award	Breed	Name	Owner
2021	Gold	Belgian Shepherd Dog (Malinois)	Dual. Ch. (O) Rowenglen Locki UD	Mr H Plancke
2019	Gold	German Shepherd Dog (LSC)	Ch. Skyesfuhre Bundy Bear Ccd. RA	Mrs G De Vries
2019	Gold	Belgian Shepherd Dog (Malinois)	Dual. Ch. (O) Rowenglen Locki UD	Mr H Plancke
2017	Gold	Belgian Shepherd Dog (Malinois)	Ch. Rowenglen Locki CDX	Mr H Plancke
2016	Gold	Belgian Shepherd Dog (Malinois)	Ch. Rowenglen Locki CD	Mr H Plancke
2016	Gold	Old English Sheepdog	Ch. Hartwyn Royal Zenith CDX	Mrs S Evans & Mr P Evans
2014	Gold	Shetland Sheepdog	Summerset Hi Flyer CCD RA TD HT	Miss J Liston
2014	Gold	Belgian Shepherd Dog (Malinois)	Ch. Nordenstamm Prix (AI)	Mrs L Carter
2013	Gold	Old English Sheepdog	Ch. Hartwyn Royal Zulu CCD	Mrs Pauline Hartwell
2013	Silver	Belgian Shepherd Dog (Tervueren)	Ch. Erlander Fennex PT. CDX	Mr H Plancke
2012	Gold	Border Collie	Ch. Nahrof Scouts Honour C.C.D.	Ms J Huber
2010	Gold	Old English Sheepdog	Gr Ch O Ch Hartwyn Reckless Rumour H.T	Mrs Pauline Hartwell
2009	Silver	Old English Sheepdog	Gr Ch O Ch Hartwyn Reckless Rumour H.T	Mrs Pauline Hartwell
2008	Silver	Old English Sheepdog	Gr Ch O Ch Hartwyn Reckless Rumour H.T	Mrs Pauline Hartwell
2007	Silver	Old English Sheepdog	Gr Ch O Ch Hartwyn Reckless Rumour U.D. H.T	Mrs Pauline Hartwell
2006	Gold	Old English Sheepdog	Gr Ch O Ch Hartwyn Reckless Rumour U.D. H.T	Mrs Pauline Hartwell
2005	Gold	Old English Sheepdog	Gr Ch O Ch Hartwyn Reckless Rumour U.D. H.T	Mrs Pauline Hartwell
2005	Gold	Bearded Collie	Ch Ulara The Luck Dragon	Mrs Sharon Roche
2001	Silver	Belgian Shepherd Dog (Malinois)	Ch. OC. Weedram M UDO ET.ADM.JDM	Mr Henk Plancke
2000	Silver	Belgian Shepherd Dog (Malinois)	Ch. OC. Weedram M UDO ET.ADM.JDM	Mr Henk Plancke
1999	Bronze	Belgian Shepherd Dog (Malinois)	Ch. OC. Weedram M UDO ET.ADM.JDM	Mr Henk Plancke
1997	Bronze	Belgian Shepherd Dog (Malinois)	Ch. OC. Weedram M UDO ET.ADM.JDM	Mr Henk Plancke
1991	Gold	Old English Sheepdog	Ch. Hartwyn Royal Pageant CDX	Mrs Pauline Hartwell
1987	Gold	Bouvier Des Flandres	Ch. Balder Van Het Lage Land UD. AD.	Mr Henk Plancke
1986	Gold	Bouvier Des Flandres	Ch. Balder Van Het Lage Land UD. AD.	Mr Henk Plancke
1984	Silver	Old English Sheepdog	Dual Ch. Penzance Blue Gytha A.O.C.	Mrs Pauline Hartwell
1982	Gold	Bouvier Des Flandres	Ch. Balder Van Het Lage Land UD. AD.	Mr Henk Plancke
1975	Gold	Weimaraner	Ch. Quailmaster Cloudly	Mrs MM Burrows

OBEDIENCE TRIAL

CLASS 20 - Utility Dog Excellent Obedience

- 2327 Mr H Plancke:** DUAL. CH. (O) ROWENGLLEN LOCKI UDX. 2100408931 16/04/2014: Ch. Belgenbeau Dont Blink(Ai) Et. Jc. Pt.: Grand. Ch. Belgenbeau Portia De Rossi (lid) Pt. - Belgian Shepherd Dog (Malinois) 600MM
- 2328 Ms S O'Neill:** T.CH. O.GR.CH. GADHAR SUPER NOVA HSAs HSBs TSD. UDX. 9100010658 22/08/2015: Shanowl Quiza Whizz Spice (Imp Uk): Ohutu Swift By Design (Imp Nzl) - Border Collie
- 2329 Ms K Hobson:** O.CH. LIFESONG OUT OF THE ABYSS TD. JD. UD. TK.S. SWN 4100280672 11/09/2016: Ro.Ch. Htm.Ch. Fs.Ch. Neut. Ch. Nyanga Solar Nite Pt. Sd. Gd. Jd. Ad. Spd. Td. Et. Rae. Cdx. Tk.S.: Lifesong Blink N Youll Miss Me Rn. Ud. -
- 2330 Ms M K Choice:** O.CH. RO.CH. PRANKSTA LADY MIA RAE. ET. UDX. 2100307236 24/09/2009: Mosstrooper Talk Memphis: Bassbred Black Pearl - Staffordshire Bull Terrier 380MM

CLASS 21 - Utility Obedience

- 2331 Miss R T Tiah:** TAYLEA ENGLISH LADY HSAs TD. JD. SPD. RM. FS.A. HTM.A. RAE. TK.S. CDX. 2100438575 22/09/2015: Littleleden Super Car Kids: Taylea Fire Star Spirit - Border Collie 450MM
- 2332 Mrs D Potter:** NEUT. CH. BLAKESLEIGH ROMANTIC DREAMER UD. 2100449005 14/02/2016: Dabenville Stroke My Ego: Blakesleigh Peace Maiden - Cavalier King Charles Spaniel 360MM
- 2333 Mr H Plancke:** DUAL. CH. (O) ROWENGLLEN LOCKI UDX. 2100408931 16/04/2014: Ch. Belgenbeau Dont Blink(Ai) Et. Jc. Pt.: Grand. Ch. Belgenbeau Portia De Rossi (lid) Pt. - Belgian Shepherd Dog (Malinois) 600MM
- 2334 Ms S O'Neill:** T.CH. O.GR.CH. GADHAR SUPER NOVA HSAs HSBs TSD. UDX. 9100010658 22/08/2015: Shanowl Quiza Whizz Spice (Imp Uk): Ohutu Swift By Design (Imp Nzl) - Border Collie
- 2335 Mrs B Mckittrick:** DUAL. CH. (RO) DYKINTA WILD TURKEY CCD. CDX. 2100382563 23/04/2013: Sup.Ch. Blueamble Leisure Suit Larry: Ch. Dykinta Nz Connection (Imp Nzl) - Australian Shepherd 390MM
- 2336 Mrs M L Garnham:** SINGHA LOVE THE GAME CDX. 2100465680 07/10/2016: Monsimbee Xango(Ai): Singha Impish Minx Cdx. - German Shepherd Dog 590MM
- 2337 Mrs N Badger:** NEUT. CH. MONTKHAN TAKES TWO TO TANGO HTM.N. JD. RM. AD. CDX. FS.A. 2100372818 28/10/2012: Grand Ch. Neut. Grand Ch. Treuliebe Takit T Hlmit: Ch. Treuliebe Dancing With Destiny Ccd. Rn. - Schnauzer 500MM

CLASS 22 - Open Obedience

- 2338 Miss C Willing:** ROZATE RUSHING EAGLE CCD. RM. CDX. 3100378157 25/05/2018: Rozate Absaroka: Rozate Only Fools Rush In Td. Rn. Pt. - Australian Shepherd 460MM
- 2339 Miss R T Tiah:** TAYLEA ENGLISH LADY HSAs TD. JD. SPD. RM. FS.A. HTM.A. RAE. TK.S. CDX. 2100438575 22/09/2015: Littleleden Super Car Kids: Taylea Fire Star Spirit - Border Collie 450MM
- 2340 Mr H Plancke:** DUAL. CH. (O) ROWENGLLEN LOCKI UDX. 2100408931 16/04/2014: Ch. Belgenbeau Dont Blink(Ai) Et. Jc. Pt.: Grand. Ch. Belgenbeau Portia De Rossi (lid) Pt. - Belgian Shepherd Dog (Malinois) 600MM
- 2341 Mrs B Mckittrick:** DUAL. CH. (RO) DYKINTA WILD TURKEY CCD. CDX. 2100382563 23/04/2013: Sup.Ch. Blueamble Leisure Suit Larry: Ch. Dykinta Nz Connection (Imp Nzl) - Australian Shepherd 390MM

- 2342 Mrs S Ibbott-Cordi:** GRAND. CH. NEUT. CH. TOBENLEE MOVES LIKE JAGGER ET. JC. RA. CD. JD. TK.S. 3100280920 15/11/2012: Am. Ch. Sup.Ch. Dogwood Hollow C I Can Dance (Imp Usa): Ch. Tobenlee It Had To Be Me - Brittany 530MM
- 2343 Ms K Hobson:** O.CH. LIFESONG OUT OF THE ABYSS TD. JD. UD. TK.S. SWN 4100280672 11/09/2016: Ro.Ch. Htm.Ch. Fs.Ch. Neut. Ch. Nyanga Solar Nite Pt. Sd. Gd. Jd. Ad. Spd. Td. Et. Rae. Cdx. Tk.S.: Lifesong Blink N Youll Miss Me Rn. Ud. - Border Collie
- 2344 Mrs P A Hartwell & Mr R Valore:** CH. RUSTUFARION BUBBLE THE BREW (IID) CDX. RM. TK.S. 2100374537 21/11/2012: Dan. Ch. Ger. Ch. Int.Uch. Lux.Ch. Nord. Ch. Se.Ch. Bubbleton Hot'N Spicy: Dan. Ch. Lux.Ch. Se.Ch. Bubbleton That'S The Spirit (Imp Den) - Puli
- 2345 Mr C D Harris & Mrs S L Harris & Ms H J Scott:** CH. SILVERSUISSE DRAGONS QUEST(AI) RN. CDX. JC. 2100453438 15/04/2016: Dragon La Blankpapilio: Ch. Eiramor Jasmyne Snowflake - White Swiss Shepherd Dog 630MM
- 2346 Mrs M L Garnham:** SINGHA LOVE THE GAME CDX. 2100465680 07/10/2016: Monsimbee Xango(Ai): Singha Impish Minx Cdx. - German Shepherd Dog 590MM
- 2347 Mrs P J Dalzell:** O.CH. RO.CH. FS.CH. HTM.CH. NAHROF ZYPPEY CCD. UD. RAE. 2100426485 06/03/2015: Ch. Simaro Ice Man (Imp Deu): Ch. Nahrof Nohara - Border Collie 480MM
- 2348 Ms M K Choice:** O.CH. RO.CH. PRANKSTA LADY MIA RAE. ET. UDX. 2100307236 24/09/2009: Mosstrooper Talk Memphis: Bassbred Black Pearl - Staffordshire Bull Terrier 380MM

CLASS 23 - Novice Obedience

- 2349 Ms M R Webster:** CH. KIRINBELL CHASE N THE DRAGON RN. TK.S. CCD. 2100520757 16/05/2019: Ch. Kirinbell Tell Me A Secret: Ch. Tobenlee Chase N Shadows Jc. Rn. - Brittany 532MM
- 2350 Mrs R Thompson:** TAYLEA CARNIVAL WAY RN. 2100537822 16/02/2020: Echointime Country Living: Taylea Northern Lara - Border Collie 450MM
- 2351 Ms J Nicolopoulos:** SEBANDEE LEROYS BLACK IN TOWN RN. 2100513730 23/01/2019: Ch. Sebandee Desparado In Black: Ch. Sebandee Cilla Black - Pug 290MM
- 2352 Mr N Nahas:** SINGHA OPTIMAX(AI) 2100521090 01/04/2019: Monsimbee Xango(Ai): Singha Impish Minx Cdx. - German Shepherd Dog 590MM
- 2353 Mr A Mateer:** BELLA TK.S. 202725AR 04/02/2020: Not Applicable: Not Applicable - Associate Register 430MM
- 2354 Mr B K Mackenzie & Mrs V C Mackenzie & Tintookie Kennels:** CH. TINTOOKIE GEIMHREADH CEIL(AI) RN. CCD. NRA. 6100105454 01/06/2017: Grand. Ch. Truestone Kivi Supreme (Imp Nzl): Ch. Casafelice Charmois (Imp Uk) - Irish Red & White Setter 620MM
- 2355 Mr J Lotzkes:** NSWPD ANASTASIA(AI) 2100523708 03/06/2019: Singha Crusader: Singha Lacey - German Shepherd Dog 600MM
- 2356 Mr B S Holden:** CH. CHAMSHAP HOT CHILLI RA. CCD. TK.S. ET. 4100308863 28/06/2018: Chamshep Galtero: Chamshep Fairlie - Belgian Shepherd Dog (Malinois) 630MM
- 2357 Mr C D Harris & Mrs S L Harris & Ms H J Scott:** CH. SILVERSUISSE LUCY LOU(AI) 2100509507 21/10/2018: Ch. Silversuisse Dragons Quest(Ai) Rn. Cdx. Jc.: Ch. Silversuisse Angie Ccd. Rn. - White Swiss Shepherd Dog 590MM
- 2358 Ms N Fallon:** CH. INCAVALE SHES GOT THE BOOTY TK.S. JD. 2100521163 02/07/2019: Bih. Ch. Ch. Zorrado Gonna Wanna Win (Imp Hrv): Ch. Zorrado Hot Tottie (Imp Hrv) - Spanish Water Dog 450MM
- 2359 Miss V M Etherington Oam:** CH. WINGDARI DREAMTIME AUSTRALIA RN. CCD. TK.S. 2100506527 17/09/2018: Grand. Ch. Wingdari Man From Snowy River: Wingdari The Drovers Shiralee - Australian Kelpie 460MM

- 2360 Miss L A Elliott:** CH. TRIGOLDEN SOUTHERN DRUMMER(AI) NRD. ORA. 3100358962 26/05/2017: Am. Ch. Justmoor Southern Renegade: Ch. Neut. Ch. Trigolden Highland Lyric(Ai) - Golden Retriever
- 2361 Mrs G De Vries:** PUG CCD. RA. 202558AR 07/10/2017: Not Applicable: Not Applicable - Associate Register 300MM
- 2362 Ms T Curman:** CH. KIRINBELL PARTY DOLL RN. CCD. 2100480789 24/07/2017: Grand. Ch. Neut. Ch. Tobenlee Moves Like Jagger Et. Jc. Ra. Cd. Jd. TK.S.: Ch. Tobenlee Chase N Shadows Jc. Rn. - Brittany 490MM
- 2363 Ms K Bray:** ASCHEWEI HUNT OR BE HUNTED CCD. RN. 2100496886 14/04/2018: Ch. Ashlaren Archibalds Illusion: Ch. Ashlaren A Touch Of Vintage(Ai) - Weimaraner 600MM
- 2364 Mr E J Badior & Ms L E Somers:** NAHROF THIEVES IN THE TEMPLE PT. 2100512110 12/12/2018: Ch. Nahrof Thick As Thieves Et.: Grand. Ch. Nahrof Etched In Ice - Border Collie 460MM

CLASS 24 - Community Companion Dog Obedience

- 2365 Miss S Norris:** WINKY 202759AR 27/05/2021: Not Applicable: Not Applicable - Associate Register 350MM
- 2366 Ms J A Huber:** NAHROF SOMEBODY TO WATCH 2100561424 16/03/2021: Dual. Ch. (T) Khayoz Somebody Stop Me(Ai) Gd. Jdx. Ra. Ccd.: Nahrof Thieves In The Temple Pt. - Border Collie 480MM
- 2367 Mrs V Harris & Mr D Harris:** HARVIKGOLD STRIKE TRUE RN. 2100547014 27/08/2020: Ch. Harvikgold Strikebreaker Rn.: Nistar Dreams Come True - Golden Retriever 500MM
- 2368 Mr C D Harris & Mrs S L Harris & Mrs M Herba & Ms H J Scott:** CH. SILVERSUISSE JUSTIN TIME(AI) RN. HTM.S. TK.S. 2100509503 21/10/2018: Ch. Silversuisse Dragons Quest(Ai) Rn. Cdx. Jc.: Ch. Silversuisse Angie Ccd. Rn. - White Swiss Shepherd
- 2369 Mr F Gilbert:** ALF 202747AR 02/12/2020: Not Applicable: Not Applicable - Associate Register 380MM

Best In Trial:

AGILITY TRIAL**CLASS 40 - Novice****Jump Height Category 200mm Dogs**

- 2370 Ms J G Quinn:** ELLA 202693AR 04/10/2018 - Associate Register S 200MM
- 2371 Mrs S Hindmarsh:** PIPPI 202428AR 11/01/2015 - Associate Register S 200MM
- 2372 Dr D Detonnerre:** MAJESTIC MISS CRICKET (IMP USA) PR20054306 27/06/2017 - Poodle (Toy) F
- 2373 Dr D Detonnerre:** BELLISSIMA BLACK LACE 4100331757 04/12/2019 - Poodle (Toy) F 200MM

Jump Height Category 300mm Dogs

- 2374 Mrs N M Windeyer:** QUOM HEART OF GOLD 2100512643 14/12/2018 - Pug M 300MM
- 2375 Miss A Truscott:** CH. YARRAVIEW CATCH ME IF YOU CAN 2100501952 10/07/2018 - Tenterfield Terrier M 300MM
- 2376 Mrs K L Townsend:** CH. HEDGEHOPE BOLD BRYNN RN. TK.S. CCD. JD. ET. SPD. 2100500390 17/05/2018 - Border Terrier F 300MM
- 2377 Ms R Israel:** KOOBALIES DOMINO EFFECT JD. TK.S. 2100521620 05/06/2019 - Schnauzer (Miniature) M 300MM
- 2378 Ms R Israel:** CH. MONTKHAN DREAM CATCHER RN. JD. 2100445550 25/01/2016 - Schnauzer (Miniature) M 300MM

Jump Height Category 400mm Dogs

- 2379 Ms G Humphrey:** ILNASOSA CIMA DEL MONTE CARLA(AI) 3100403683 04/01/2020 - Lagotto Romagnolo F 400MM

Jump Height Category 400 Dogs

- 2380 Ms N Fallon:** CH. INCAVALE SHES GOT THE BOOTY TK.S. JD. 2100521163 02/07/2019 - Spanish Water Dog F 400

Jump Height Category 500mm Dogs

- 2381 Ms M R Webster:** CH. KIRINBELL CHASE N THE DRAGON RN. TK.S. CCD. 2100520757 16/05/2019 - Brittany M 500MM
- 2382 Mrs A Sallway:** ZIGGY SWN 202539AR 15/11/2016 - Associate Register N 500MM
- 2383 Ms J Morris:** PLAYHUNTER VIVA LAS VEGAS JD. 2100494191 16/01/2018 - Labrador Retriever F
- 2384 Miss M Morgan:** BUDDY 202622AR 22/07/2018 - Associate Register N 500MM
- 2385 Miss M Morgan:** HAZEL 202623AR 18/03/2018 - Associate Register S 500MM
- 2386 Miss K Molloy:** PADDINGTON-LONDON TK.S. SIM590920SR 17/01/2020 - Sporting Register M 500MM
- 2387 Miss R Fullerton:** INDIANOAK LIGHT UP THE SKY 4100361723 23/06/2020 - Border Collie M 500MM
- 2388 Mrs C Crass & Mr N Crass:** KERODAN RUN RIOT SPD. GD. JDO. SD. JDM. 2100446514 14/11/2015 - Border Collie F 500MM

Jump Height Category 600mm Dogs

- 2389 Dr B R A Rogleff:** MORLAE JUMPING FOR JOY JD. 2100528493 02/10/2019 - Poodle (Standard) F
- 2390 Mrs K M Jones & Mr R Jones:** FENRIK NIK NAK PADDYWAK JD. 2100453619 10/05/2016 - German Shorthaired Pointer F 600MM
- 2391 Ms J A Hunter:** NEO JD. 202475AR 27/02/2016 - Associate Register N 600MM
- 2392 Ms R Devenish-Meares:** CH. EISHUND SPIRIT HUNTER RN. ET. 2100494513 18/03/2018 - White Swiss Shepherd Dog N 600MM
- 2393 Miss A A Britton:** DUNWURKN DONT THINK TWICE 4100324738 18/07/2019 - Border Collie M 600MM

CLASS 41 - Excellent**Jump Height Category 300mm Dogs**

- 2394 Ms Js Speed:** TOBY AD. JD. TK.S. RE. 900300AR 22/09/2009 - Associate Register N 300MM
- 2395 Mrs E Grewal:** CH. NEUT. CH. AMORENEKID AZTEC BRASS RAZOO GD. AD. JDX. 4100270221 16/01/2016 - Xoloitzcuintle (Miniature) N 300MM
- 2396 Miss L D Brown:** DASH 202280AR 01/03/2015 - Associate Register N 300MM

Jump Height Category 400mm Dogs

- 2397 Ms N Read:** FLUSH AD. JDX. SD. GD. 202439AR 24/10/2016 - Associate Register N 400MM

Jump Height Category 500mm Dogs

- 2398 Ms L Vitullo:** KERODAN RIP TIDE GD. JD. AD. SD. RN. TK.S. SPD. 2100476759 15/04/2017 - Border Collie M 500MM
- 2399 Mr L Shaddock:** KERODAN BONNE CHANCE JD. AD. GD. CCD. 2100446512 14/11/2015 - Border Collie S 500MM

Jump Height Category 600mm Dogs

- 2400 Miss R Moore:** LUNA JD. AD. 202503AR 07/03/2017 - Associate Register S 600MM
- 2401 Mrs K M Jones & Mr R Jones:** FENRIK A SAUCERFUL OF SECRETS SD. GD. AD. JDX. 2100362045 11/05/2012 - German Shorthaired

CLASS 42 - Master**Jump Height Category 300mm Dogs**

- 2402 Ms Js Speed:** TY CCD. JDX. RE. TK.S. ADX. SWN GD. 900299AR 01/01/2016 - Associate Register N
- 2403 Ms R Israel:** CH. MONTKHAN LOGANS RUN GD. SPD. CCD. JDM. JDO 2. RE. HTM.N. ADO 4. ADM 2. FS.N. SDM. TK.S. 2100369666 07/09/2012 - Schnauzer (Miniature) M 300MM
- 2404 Miss J L Isaacs & Ms A H Isaacs:** COCOBO ISAACS IMAGE JC. SPD. SD. ADX. GD. JDM. RN. TK.S. 2100411822 23/07/2014 - Cavalier King Charles Spaniel M 300MM
- 2405 Ms N Fallon:** NEBERDEN PERFECTIONIST GD. CD. RA. SD. AF CH. JDM. TK.S. JDO 2. ADM. ADO. SPD. SWN 9100010671 30/10/2015 - Cocker

Jump Height Category 400mm Dogs

- 2406 Ms G Humphrey:** DEELEE GUINEVERE GD. SD. JDO. ADM. ADO. JDM. SPDM. 3100286727 09/03/2013 - Lagotto Romagnolo F 400MM
- 2408 Miss R Fullerton:** AG.CH 400. PEITYN GD. JDO 2. ADO 2. SDM. SPDM. ADM 8. JDM 9. 201799AR 20/08/2011 - Associate Register S 400MM

Jump Height Category 500mm Dogs

- 2409 Ms L Vitullo:** KERODAN DRESSED TO IMPRESS JDO. ADO. ADM. JDM. GDM. SPDM. TK.S. TK.N. RA. SDM. 2100381151 06/02/2013 - Border Collie M
- 2410 Ms N Read:** CRUMPET SPD. JDM. SD. ADM. 201657AR 05/09/2011 - Associate Register S
- 2411 Miss R Moore:** SHADOW ADX. JDO. JDM 2. 202397AR 01/08/2012 - Associate Register S
- 2412 Miss R Fullerton:** ZARIGUEYA PT. RA. JDO. SPD. JDM. ADM. GD. ADO. SDM. NA7745-15SR 24/06/2015 - Sporting Register F 500MM
- 2413 Mrs G Doyle & Mr C Doyle:** KERODAN COUNTRY ROAD HSAs ADO. JDO. JDM. ADM. SDX. SPD. GD. 2100446513 14/11/2015 - Border Collie M

CLASS 43 - Open**Jump Height Category 200mm Dogs**

- 2414 Mrs S Hindmarsh:** PIPPI 202428AR 11/01/2015 - Associate Register S 200MM

Jump Height Category 300mm Dogs

- 2415 Miss A Truscott:** CH. YARRAVIEW CATCH ME IF YOU CAN 2100501952 10/07/2018 - Tenterfield Terrier M 300MM
- 2416 Mrs K L Townsend:** CH. HEDGEHOPE BOLD BRYNN RN. TK.S. CCD. JD. ET. SPD. 2100500390 17/05/2018 - Border Terrier F 300MM
- 2417 Ms Js Speed:** TY CCD. JDX. RE. TK.S. ADX. SWN GD. 900299AR 01/01/2016 - Associate Register N
- 2418 Ms R Israel:** KOOBALIES DOMINO EFFECT JD. TK.S. 2100521620 05/06/2019 - Schnauzer (Miniature) M 300MM
- 2419 Ms R Israel:** CH. MONTKHAN LOGANS RUN GDX. SPD. CCD. JDM. JDO 2. RE. HTM.N. ADO 4. ADM 2. FS.N. SDM. TK.S. 2100369666 07/09/2012 - Schnauzer (Miniature) M 300MM
- 2420 Mrs E Grewal:** CH. NEUT. CH. AMORENEKID AZTEC BRASS RAZOO GD. AD. JDX. 4100270221 16/01/2016 - Xoloitzcuintle (Miniature) N 300MM
- 2421 Ms N Fallon:** NEBERDEN PERFECTIONIST GD. CD. RA. SD. AF CH. JDM. TK.S. JDO 2. ADM. ADO. SPD. SWN 9100010671 30/10/2015 - Cocker

Jump Height Category 400mm Dogs

- 2422 Ms N Read:** FLUSH AD. JDX. SD. GD. 202439AR 24/10/2016 - Associate Register N 400MM
- 2423 Ms G Humphrey:** ILNASOSA CIMA DEL MONTE CARLA(AI) 3100403683 04/01/2020 - Lagotto Romagnolo F 400MM
- 2424 Ms G Humphrey:** DEELEE GUINEVERE GD. SD. JDO. ADM. ADO. JDM. SPDM. 3100286727 09/03/2013 - Lagotto Romagnolo F 400MM

Jump Height Category 400 Dogs

- 2425 Ms N Fallon:** CH. INCAVALE SHES GOT THE BOOTY TK.S. JD. 2100521163 02/07/2019 - Spanish Water Dog F 400

Jump Height Category 500mm Dogs

- 2426 Ms L Vitullo:** KERODAN DRESSED TO IMPRESS JDO. ADO. ADM. JDM. GDM. SPDM. TK.S. TK.N. RA. SDM. 2100381151 06/02/2013 - Border Collie M
- 2427 Ms L Vitullo:** KERODAN RIP TIDE GD. JD. AD. SD. RN. TK.S. SPD. 2100476759 15/04/2017 - Border Collie M 500MM
- 2428 Ms J Morris:** PLAYHUNTER VIVA LAS VEGAS JD. 2100494191 16/01/2018 - Labrador Retriever F
- 2429 Miss M Morgan:** BUDDY 202622AR 22/07/2018 - Associate Register N 500MM
- 2430 Miss R Moore:** SHADOW ADX. JDO. JDM 2. 202397AR 01/08/2012 - Associate Register S
- 2431 Miss K Molloy:** PADDINGTON-LONDON TK.S. SIM590920SR 17/01/2020 - Sporting Register M 500MM
- 2432 Miss R Fullerton:** ZARIGUEYA PT. RA. JDO. SPD. JDM. ADM. GDX. ADO. SDM. NA7745-15SR 24/06/2015 - Sporting Register F 500MM
- 2433 Mrs G Doyle & Mr C Doyle:** KERODAN COUNTRY ROAD HSAs ADO. JDO. JDM. ADM. SDX. SPD. GDX. 2100446513 14/11/2015 - Border Collie M
- 2434 Mrs C Crass & Mr N Crass:** KERODAN RUN RIOT SPD. GD. JDO. SD. JDM. 2100446514 14/11/2015 - Border Collie F 500MM

Jump Height Category 600mm Dogs

- 2435 Dr B R A Rogleff:** NEGRESKA BLUE MOON ADO. JDO. GDX. ADM 5. SPD. JDM 4. SDM. 4100228468 22/05/2013 - Poodle (Standard) M 600MM

- 2436 Dr B R A Rogleff:** MORLAE JUMPING FOR JOY JD. 2100528493 02/10/2019 - Poodle (Standard) F
- 2437 Miss R Moore:** LUNA JD. AD. 202503AR 07/03/2017 - Associate Register S 600MM
- 2438 Ms J A Hunter:** NEO JD. 202475AR 27/02/2016 - Associate Register N 600MM

CLASS 44 - Novice Jumpers**Jump Height Category 200mm Dogs**

- 2439 Miss A Tombling:** CH. KIVAMYNK CALL ME ELIZABETH TK.S. 3100377524 07/06/2018 - Norwich Terrier F 200MM
- 2440 Miss A Tombling:** CH. NEUT. CH. WYNTERRA FIRST EDITION SE. TK.S. 2100436887 10/09/2015 - Norwich Terrier N 200MM
- 2441 Ms J G Quinn:** ELLA 202693AR 04/10/2018 - Associate Register S 200MM
- 2442 Dr D Detonnerre:** MAJESTIC MISS CRICKET (IMP USA) PR20054306 27/06/2017 - Poodle (Toy) F
- 2443 Dr D Detonnerre:** BELLISSIMA BLACK LACE 4100331757 04/12/2019 - Poodle (Toy) F 200MM

Jump Height Category 300mm Dogs

- 2444 Miss A Truscott:** CH. YARRAVIEW CATCH ME IF YOU CAN 2100501952 10/07/2018 - Tenterfield Terrier M 300MM
- 2445 Ms J Nicolopoulos:** SEBANDEE LEROYS BLACK IN TOWN RN. 2100513730 23/01/2019 - Pug M 300MM
- 2446 Miss L D Brown:** DASH 202280AR 01/03/2015 - Associate Register N 300MM

Jump Height Category 400mm Dogs

- 2447 Ms G Humphrey:** ILNASOSA CIMA DEL MONTE CARLA(AI) 3100403683 04/01/2020 - Lagotto Romagnolo F 400MM

Jump Height Category 500mm Dogs

- 2448 Ms M R Webster:** CH. KIRINBELL CHASE N THE DRAGON RN. TK.S. CCD. 2100520757 16/05/2019 - Brittany M 500MM
- 2449 Mrs A Sallway:** ZIGGY SWN 202539AR 15/11/2016 - Associate Register N 500MM
- 2450 Miss K Molloy:** PADDINGTON-LONDON TK.S. SIM590920SR 17/01/2020 - Sporting Register M 500MM
- 2451 Miss S Leonard:** CH. NEVICATA HYDE N SEEK 2100487153 05/11/2017 - Siberian Husky F 500MM
- 2452 Miss R Fullerton:** INDIANOAK LIGHT UP THE SKY 4100361723 23/06/2020 - Border Collie M 500MM
- 2453 Mrs C Crass & Mr N Crass:** KERODAN MISCHIEF MAKER 2100554069 05/10/2020 - Border Collie M 500MM

Jump Height Category 600mm Dogs

- 2454 Dr C A Goldman:** WATTLE 202687AG 10/07/2019 - Associate Gundogs S 600MM
- 2455 Ms R Devenish-Meares:** CH. EISHUND SPIRIT HUNTER RN. ET. 2100494513 18/03/2018 - White Swiss Shepherd Dog N 600MM
- 2456 Miss A A Britton:** DUNWURKN DONT THINK TWICE 4100324738 18/07/2019 - Border Collie M 600MM

CLASS 45 - Excellent Jumpers**Jump Height Category 200mm Dogs**

- 2457 Mrs S Hindmarsh:** PIPPI 202428AR 11/01/2015 - Associate Register S 200MM

Jump Height Category 300mm Dogs

- 2458 Mrs K L Townsend:** CH. HEDGEHOPE BOLD BRYNN RN. TK.S. CCD. JD. ET. SPD. 2100500390 17/05/2018 - Border Terrier F 300MM

- 2459 Miss A Tombling:** NEUT. GRAND CH. SPALPEEN HIGHLAND GIRL JD. SE. 2100340122 01/05/2011 - Australian Terrier S 300MM
- 2460 Ms Js Speed:** TOBY AD. JD. TK.S. RE. 900300AR 22/09/2009 - Associate Register N 300MM
- 2461 Ms R Israel:** KOOBALIES DOMINO EFFECT JD. TK.S. 2100521620 05/06/2019 - Schnauzer (Miniature) M 300MM
- 2462 Ms R Israel:** CH. MONTKHAN DREAM CATCHER RN. JD. 2100445550 25/01/2016 - Schnauzer (Miniature) M 300MM

Jump Height Category 400 Dogs

- 2463 Ms N Fallon:** CH. INCAVALE SHES GOT THE BOOTY TK.S. JD. 2100521163 02/07/2019 - Spanish Water Dog F 400

Jump Height Category 500mm Dogs

- 2464 Mr L Shaddock:** KERODAN BONNE CHANCE JD. AD. GD. CCD. 2100446512 14/11/2015 - Border Collie S 500MM
- 2465 Ms J Morris:** PLAYHUNTER VIVA LAS VEGAS JD. 2100494191 16/01/2018 - Labrador Retriever F
- 2466 Miss M Morgan:** BUDDY 202622AR 22/07/2018 - Associate Register N 500MM
- 2467 Miss M Morgan:** HAZEL 202623AR 18/03/2018 - Associate Register S 500MM
- 2468 Miss S Christie & Ms E De Montfort:** PEGGY JD. SD. 202378AR 09/09/2014 - Associate Register S

Jump Height Category 600mm Dogs

- 2469 Dr B R A Rogleff:** MORLAE JUMPING FOR JOY JD. 2100528493 02/10/2019 - Poodle (Standard) F
- 2470 Miss R Moore:** LUNA JD. AD. 202503AR 07/03/2017 - Associate Register S 600MM
- 2471 Mrs K M Jones & Mr R Jones:** FENRIK NIK NAK PADDYWAK JD. 2100453619 10/05/2016 - German Shorthaired Pointer F 600MM
- 2472 Ms J A Hunter:** NEO JD. 202475AR 27/02/2016 - Associate Register N 600MM

CLASS 46 - Open Jumpers

Jump Height Category 200mm Dogs

- 2473 Miss A Tombling:** CH. KIVAMYNK CALL ME ELIZABETH TK.S. 3100377524 07/06/2018 - Norwich Terrier F 200MM
- 2474 Miss A Tombling:** CH. NEUT. CH. WYNTERRA FIRST EDITION SE. TK.S. 2100436887 10/09/2015 - Norwich Terrier N 200MM
- 2475 Mrs S Hindmarsh:** PIPPI 202428AR 11/01/2015 - Associate Register S 200MM

Jump Height Category 300mm Dogs

- 2476 Miss A Truscott:** CH. YARRAVIEW CATCH ME IF YOU CAN 2100501952 10/07/2018 - Tenterfield Terrier M 300MM
- 2477 Mrs K L Townsend:** CH. HEDGEHOPE BOLD BRYNN RN. TK.S. CCD. JD. ET. SPD. 2100500390 17/05/2018 - Border Terrier F 300MM
- 2478 Miss A Tombling:** NEUT. GRAND CH. SPALPEEN HIGHLAND GIRL JD. SE. 2100340122 01/05/2011 - Australian Terrier S 300MM
- 2479 Ms Js Speed:** TY CCD. JDX. RE. TK.S. ADX. SWN GD. 900299AR 01/01/2016 - Associate Register N 300MM
- 2480 Miss E M D Petersen:** BENJI GD. AD. RN. SPD. ET. JDM. JDO. 202331AR 06/09/2013 - Associate Register N 300MM
- 2481 Ms J Nicolopoulos:** SEBANDEE LEROYS BLACK IN TOWN RN. 2100513730 23/01/2019 - Pug M 300MM
- 2482 Miss J L Isaacs & Ms A H Isaacs:** COCOBO ISAACS IMAGE JC. SPD. SD. ADX. GD. JDM. RN. TK.S. 2100411822 23/07/2014 - Cavalier King Charles Spaniel M 300MM

- 2483 Mrs E Grewal:** CH. NEUT. CH. AMORENEKID AZTEC BRASS RAZOO GD. AD. JDX. 4100270221 16/01/2016 - Xoloitzcuintle (Miniature) N 300MM
- 2484 Ms N Fallon:** NEBERDEN PERFECTIONIST GD. CD. RA. SD. AF CH. JDM. TK.S. JDO 2. ADM. ADO. SPDX. SWN 9100010671 30/10/2015 - Cocker Spaniel F

Jump Height Category 400mm Dogs

- 2485 Ms N Read:** FLUSH AD. JDX. SD. GD. 202439AR 24/10/2016 - Associate Register N 400MM
- 2486 Ms G Humphrey:** ILNASOSA CIMA DEL MONTE CARLA(AI) 3100403683 04/01/2020 - Lagotto Romagnolo F 400MM
- 2487 Ms G Humphrey:** DEELEE GUINEVERE GD. SD. JDO. ADM. ADO. JDM. SPDM. 3100286727 09/03/2013 - Lagotto Romagnolo F 400MM

Jump Height Category 400 Dogs

- 2488 Ms N Fallon:** CH. INCAVALE SHES GOT THE BOOTY TK.S. JD. 2100521163 02/07/2019 - Spanish Water Dog F 400

Jump Height Category 500mm Dogs

- 2489 Ms L Vitullo:** KERODAN DRESSED TO IMPRESS JDO. ADO. ADM. JDM. GDM. SPDM. TK.S. TK.N. RA. SDM. 2100381151 06/02/2013 - Border Collie M 500MM
- 2490 Ms L Vitullo:** KERODAN RIP TIDE GD. JD. AD. SD. RN. TK.S. SPDX. 2100476759 15/04/2017 - Border Collie M 500MM
- 2491 Mr L Shaddock:** KERODAN BONNE CHANCE JD. AD. GD. CCD. 2100446512 14/11/2015 - Border Collie S 500MM
- 2492 Mrs A Sallway:** ZIGGY SWN 202539AR 15/11/2016 - Associate Register N 500MM
- 2493 Ms J Morris:** PLAYHUNTER VIVA LAS VEGAS JD. 2100494191 16/01/2018 - Labrador Retriever F
- 2494 Miss M Morgan:** BUDDY 202622AR 22/07/2018 - Associate Register N 500MM
- 2495 Miss M Morgan:** HAZEL 202623AR 18/03/2018 - Associate Register S 500MM
- 2496 Miss R Moore:** SHADOW ADX. JDO. JDM 2. 202397AR 01/08/2012 - Associate Register S 500MM
- 2497 Miss K Molloy:** PADDINGTON-LONDON TK.S. SIM590920SR 17/01/2020 - Sporting Register M 500MM
- 2498 Miss R Fullerton:** ZARIGUEYA PT. RA. JDO. SPDX. JDM. ADM. GD. ADO. SDM. NA7745-15SR 24/06/2015 - Sporting Register F 500MM
- 2499 Mrs G Doyle & Mr C Doyle:** KERODAN COUNTRY ROAD HSAs ADO. JDO. JDM. ADM. SDX. SPDX. GD. 2100446513 14/11/2015 - Border Collie M
- 2500 Mrs C Crass & Mr N Crass:** KERODAN MISCHIEF MAKER 2100554069 05/10/2020 - Border Collie M 500MM

Jump Height Category 600mm Dogs

- 2501 Dr B R A Rogleff:** MORLAE JUMPING FOR JOY JD. 2100528493 02/10/2019 - Poodle (Standard) F
- 2502 Miss R Moore:** LUNA JD. AD. 202503AR 07/03/2017 - Associate Register S 600MM
- 2503 Mrs K M Jones & Mr R Jones:** FENRIK A SAUCERFUL OF SECRETS SD. GD. AD. JDX. 2100362045 11/05/2012 - German Shorthaired Pointer F 600MM
- 2504 Ms J A Hunter:** NEO JD. 202475AR 27/02/2016 - Associate Register N 600MM

CLASS 47 - Masters Jumpers

Jump Height Category 300mm Dogs

- 2505 Ms Js Speed:** TY CCD. JDX. RE. TK.S. ADX. SWN GD. 900299AR 01/01/2016 - Associate Register N 300MM
- 2506 Miss E M D Petersen:** BENJI GD. AD. RN. SPD. ET. JDM. JDO. 202331AR 06/09/2013 - Associate Register N 300MM

- 2507 Ms R Israel:** CH. MONTKHAN LOGANS RUN GD. SPDX. CCD. JDM. JDO 2. RE. HTM.N. ADO 4. ADM 2. FS.N. SDM. TK.S. 2100369666 07/09/2012 - Schnauzer (Miniature) M 300MM
- 2508 Miss J L Isaacs & Ms A H Isaacs:** COCOBO ISAACS IMAGE JC. SPD. SD. ADX. GD. JDM. RN. TK.S. 2100411822 23/07/2014 - Cavalier King Charles Spaniel M 300MM
- 2509 Mrs E Grewal:** CH. NEUT. CH. AMORENEKID AZTEC BRASS RAZOO GD. AD. JDX. 4100270221 16/01/2016 - Xoloitzcuintle (Miniature) N 300MM
- 2510 Ms N Fallon:** NEBERDEN PERFECTIONIST GD. CD. RA. SD. AF CH. JDM. TK.S. JDO 2. ADM. ADO. SPDX. SWN 9100010671 30/10/2015 - Cocker Spaniel F

Jump Height Category 400mm Dogs

- 2511 Ms N Read:** FLUSH AD. JDX. SD. GD. 202439AR 24/10/2016 - Associate Register N 400MM
- 2512 Ms G Humphrey:** DEELEE GUINEVERE GD. SD. JDO. ADM. ADO. JDM. SPDM. 3100286727 09/03/2013 - Lagotto Romagnolo F 400MM

Jump Height Category 500mm Dogs

- 2514 Ms L Vitullo:** KERODAN DRESSED TO IMPRESS JDO. ADO. ADM. JDM. GDM. SPDM. TK.S. TK.N. RA. SDM. 2100381151 06/02/2013 - Border Collie M 500MM
- 2515 Ms L Vitullo:** KERODAN RIP TIDE GD. JD. AD. SD. RN. TK.S. SPDX. 2100476759 15/04/2017 - Border Collie M 500MM
- 2516 Ms N Read:** CRUMPET SPD. JDM. SD. ADM. 201657AR 05/09/2011 - Associate Register S 500MM
- 2517 Miss R Moore:** SHADOW ADX. JDO. JDM 2. 202397AR 01/08/2012 - Associate Register S 500MM
- 2518 Miss R Fullerton:** ZARIGUEYA PT. RA. JDO. SPDX. JDM. ADM. GD. ADO. SDM. NA7745-15SR 24/06/2015 - Sporting Register F 500MM
- 2519 Mrs G Doyle & Mr C Doyle:** KERODAN COUNTRY ROAD HSAs ADO. JDO. JDM. ADM. SDX. SPDX. GD. 2100446513 14/11/2015 - Border Collie M
- 2520 Mrs C Crass & Mr N Crass:** KERODAN RUN RIOT SPD. GD. JDO. SD. JDM. 2100446514 14/11/2015 - Border Collie F 500MM

Jump Height Category 600mm Dogs

- 2521 Mrs K M Jones & Mr R Jones:** FENRIK A SAUCERFUL OF SECRETS SD. GD. AD. JDX. 2100362045 11/05/2012 - German Shorthaired Pointer F 600MM

Ms J Mouroufas & Ms L Walters & Ms L Walters-Taurima
 Ms G Myers
 Mr M Nguyen
 Mrs A D O'Connor & Mr G Vernon
 Mrs Y O'Connor
 Mr J Oddi & Mr L Samytowski
 Mrs J O'Grady
 Miss M Orfanos
 Mr R Parker & Mrs M Parker
 Mr R Parker & Mrs M Parker & Miss T A Parker
 Miss T A Parker & Miss C Skoulogenis
 Mrs L Pepperall & Mr B Pepperall
 Mrs K Perkiss & Miss T Perkiss
 Mrs K Perkiss & Miss T Perkiss
 Mrs S E Phegan
 Mr A J Phelan & Miss J M Young
 Miss K Pinker
 Miss L Pocklington
 Mr P L Poulton
 Mrs R L Purches
 Ms J A Roberts
 Mr G P Russell & Mrs P L Russell
 Mrs R Ryan
 Ms S A Sandmann
 Ms S Schrupf
 Mrs J Sculac & Mrs G Stynes-McIlrath
 Mrs S Seffelaar
 Mr D Simpson & Mrs S Simpson
 Mr K Skywalker
 Miss T Sloan
 Mrs A Smith
 Mr H A Smith & Mrs C R Smith
 Ms L F Stone
 Dr D Stratford
 Mrs D M Sylvester
 Dr A Tatian
 Mrs E A Tomlinson & Miss M Tomlinson
 Mrs K Troy
 Ms H Turner
 Mr G Van Esveld
 Mr P J Walsh & Mrs J Walsh
 Mr T A Wedesweiler
 Mr R Wilson
 Mr B Wistuba & Mrs R Wistuba

Obedience &

Agility

Mrs N Badger
 Mr E J Badior & Ms L E Somers
 Ms K Bray
 Miss A A Britton
 Miss L D Brown
 Ms M K Choice
 Miss S Christie & Ms E De Montfort

Mrs C Crass & Mr N Crass
 Ms T Curman
 Mrs P J Dalzell
 Mrs G De Vries
 Dr D DeTonnerre
 Ms R Devenish-Mearns
 Mrs G Doyle & Mr C Doyle
 Miss L A Elliott
 Miss V M Etherington
 OAM
 Ms N Fallon
 Ms N Fallon
 Miss R Fullerton
 Mrs M L Garnham
 Mr F Gilbert
 Dr C A Goldman
 Mrs E Grewal
 Mr C D Harris & Mrs S L Harris & Mrs M Herba & Ms H J Scott
 Mr C D Harris & Mrs S L Harris & Ms H J Scott
 Mrs V Harris & Mr D Harris
 Mrs P A Hartwell & Mr R Valore
 Mrs S Hindmarsh
 Ms K Hobson
 Mr B S Holden
 Ms J A Huber
 Ms G Humphrey
 Ms J A Hunter
 Mrs S Ibbott-Cordi
 Miss J L Isaacs & Ms A H Isaacs
 Ms R Israel
 Mrs K M Jones & Mr R Jones
 Miss S Leonard
 Mr J Lotzkes
 Mr B K MacKenzie & Mrs V C MacKenzie & TINTOOKIE KENNELS
 Mr A Mateer
 Mrs B McKittrick
 Miss K Molloy
 Miss R Moore
 Miss M Morgan
 Ms J Morris
 Mr N Nahas
 Ms J Nicolopoulos
 Ms J Nicolopoulos
 Miss S Norris
 Ms S O'Neill
 Miss E M D Petersen
 Mr H Plancke
 Mrs D Potter
 Ms J G Quinn
 Ms N Read
 Dr B R A Rogleff
 Mrs A Sallway
 Mr L Shaddock
 Ms JS Speed
 Mrs R Thompson
 Miss R T Tiah
 Miss A Tombling
 Mrs K L Townsend
 Miss A Truscott
 Ms L Vitullo
 Ms M R Webster
 Ms M R Webster
 Miss C Willing
 Mrs N M Windeyer

Junior Handlers

William Bampton
 Jorja Baxter
 Kristy Blakeney
 Louise Carter
 William Collins
 Tanara Craig
 Jorja Cummings
 Allegra Frendo
 Sahra Garside
 Alyssa Gregory
 Alexis Haynes
 Catherine Haynes
 Annika Heming
 James Heming
 Luke Heming
 Claire Hosking
 Ava Knight
 Jaxon Knight
 Jordan Long
 Chelsea Martiniello
 Lucinda Martiniello
 Aimee Meagher
 Olivia Moorby
 Brad Munro
 Alana Newhouse
 Elektra Oshyer
 Samantha Page
 Mckenzie Smith
 Lachlan Talbot
 Eva Tulk
 Pippa Tulk
 Kaitlyn Willis
 Michael Wright
 Nicole Wright



THE ROYAL AGRICULTURAL SOCIETY OF NSW WOULD LIKE TO THANK ITS 2022 SPONSORS FOR SUPPORTING EXCELLENCE IN AUSTRALIAN AGRICULTURE AND REGIONAL COMMUNITIES

Grand Champion



Strategic Sponsors



Champion



Blue Ribbon



Red Ribbon



Expert Pet Nutrition™

ADVANCE™

Join the ADVANCE™ Pro Team to enjoy exclusive member benefits & discounted prices.



Free delivery for orders over \$95



Exclusive discounted prices across ADVANCE™ products for our breeder community.



Free puppy kits for litters



Scan the QR code to sign up

