

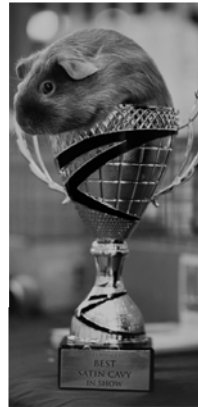

Royal Agricultural Society of NSW



# Schedule

## ADVANCE™ Sydney Royal Dog Show

8 - 19 April 2022  
Sydney Showground  
Sydney Olympic Park  
[www.rasnsw.com.au](http://www.rasnsw.com.au)

*Sydney Royal*  
SINCE 1822

200  
YEARS  
1822-2022  
RAS  
of NSW

Expert Pet Nutrition™

**ADVANCE™**



Royal Agricultural Society of NSW

## Welcome from the President



With a proud history of running competitions for the benefit of breeders, producers and craftspeople going back to 1823, the Royal Agricultural Society of NSW today welcomes entries from right across Australia to be judged at the Sydney Royal Easter Show.

Our competitions were established to improve the quality of produce and animal breeds and that has not changed over the past 200 years. Our vision is for a community that understands and values sustainable Australian agriculture and award-quality produce, and this vision is fulfilled with each entry in our competitions.

Initially, we assessed livestock before adding tobacco, coffee, wine, and precious stones and diamonds in our early years. As the young colony of New South Wales evolved, we added domestic pets, arts and crafts, foodstuffs and even ostriches were judged in 1882.

Your decision to enter this competition ensures your place in our history. You are taking your place along with more than 30,000 others with a willingness to be judged and assessed, and introduces your entry to Showgoers, consumers, exhibitors and our highly regarded judges.

Sydney Royal competitions evolve and progress each year, in part due to the innovation and enthusiasm of competitors, and also in response to consumer and industry trends. It is this spirit that saw us introduce, amongst others, classes for canaries (1873), woodchopping (1899), potato crops (1927), campdraft (1934), and even pedigree guinea pigs (1977). This willingness to change and grow guarantees Sydney Royal medals remain relevant, valued, and worth striving for.

Winning an award in a Sydney Royal competition confirms the exceptional standard of your entry and provides marketing opportunities on many levels. It is an incredible acknowledgement of your hard work and dedication as judged by our esteemed panels of judges. As I thank you for considering our competitions, I also thank our judges, stewards, sponsors, committees and supporters.

Whether your entry is awarded a ribbon or not, I hope that you enjoy and ultimately benefit from this Sydney Royal experience, and I wish you the very best of luck.

A handwritten signature in black ink, appearing to read 'M J Millner'.

Michael Millner  
President, Royal Agricultural Society of NSW

## GENERAL INFORMATION

The ADVANCE™ Sydney Royal Dog Show is held under the Rules and Regulations of the Royal Agricultural Society of NSW (ABN 69 793 644 351) and Dogs NSW (ABN 69 062 986 118)

### 2022 ENTRY FEES

**Conformation and Obedience Entry Fees include a \$1 Dogs NSW Administration Levy. Agility Entry Fees include a 50¢ Dogs NSW Administration Levy all fees include GST.**

**RAS Members who are not financial at the time of submitting their Entry Fees will not be eligible for the entry discount.**

#### ONLINE ENTRIES

Enter online at [www.rasnsw.com.au/dogs](http://www.rasnsw.com.au/dogs)

#### RAS MEMBERS

Conformation and/or Obedience:.....	\$23.25
Agility:.....	\$18.75
Conformation Baby Puppy:.....	\$12
Breeders Group:.....	\$21
Sweepstakes:.....	\$9
Handler Competition:.....	\$9
Periodic Class:.....	FREE

#### NON RAS MEMBERS

Conformation and/or Obedience:.....	\$31
Agility:.....	\$25
Conformation Baby Puppy:.....	\$16
Breeders Group:.....	\$28
Sweepstakes:.....	\$12
Handler Competition:.....	\$12
Periodic Class:.....	FREE

#### ADDITIONAL ITEMS

Printed Catalogue:.....	\$12
-------------------------	------

#### PARKING FEES

Car per day:.....	\$27
Car with trailer per day:.....	\$54

Parking can be purchased along with your Online Entry. A parking pass for the day(s) required will be mailed to you with your Exhibit Confirmation Advice (Benchslip) and admission ticket(s) etc.

### CLOSING DAY OF ENTRY

ENTRIES FOR THE DOG SECTION CLOSE ON WEDNESDAY 23 FEBRUARY 2022.

ENTRIES FOR IMPORTED DOGS (less than 3 months in the country) CLOSE ON WEDNESDAY 23 FEBRUARY 2022.

ENTRIES FOR THE BABY PUPPY CONFORMATION AND SWEEPSTAKES CLOSE ON WEDNESDAY 23 FEBRUARY 2022.

**Entries received after these dates will not be accepted.**

Telephone: (02) 9704 1007

**Enter online at [www.rasnsw.com.au/dogs](http://www.rasnsw.com.au/dogs)**

To renew your RAS membership or join the RAS today contact the Membership Department on 02 9704 1144 or visit [www.rasnsw.com.au/members](http://www.rasnsw.com.au/members)

### PENALTY - NON EXHIBITION OF DOGS

Your attention is drawn to Special Regulation 10, that provide for a fine when an entry is not Exhibited, except in certain circumstances. These Regulations will be enforced at the 2022 Show.

### PROHIBITED SUBSTANCES

Your attention is drawn to Special Regulation 27. Despite General Regulation 130(c), a Treatment Notification Form must be submitted at the Dog Office by 8.30am on the day of judging, except for Agility Exhibits which is required by 8am on the day of judging.

**The RAS reserves the right to close entries before the official closing Day of Entry and to restrict the number of Exhibits in any breed or Class of breed if in the opinion of the Domestic Animals Committee it would be unsafe to accommodate further Exhibits.**

## COMPETITION INFORMATION

<b>APPLICATIONS FOR ENTRY</b>	It is recommended that a printed copy of your online Application for Entry Confirmation or a photocopy of your Application for Entry is kept for your records.
<b>EXHIBITOR ENQUIRIES</b>	If you require additional Applications for Entry or further information about the Dog Section, please call (02) 9704 1007 or email: <a href="mailto:domesticanimals@rasnsw.com.au">domesticanimals@rasnsw.com.au</a>
<b>CONDITIONS OF ENTRY</b>	<p>Exhibitors must adhere to the Conditions of Entry to Sydney Showground located at <a href="http://www.rasnsw.com.au">www.rasnsw.com.au</a>, the RAS General Regulations and the Special Sydney Royal Dog Regulations in this Schedule (the "Regulations"), as they are bound by these terms.</p> <p>A condition of entering Competitions is strict adherence to the Regulations. Accordingly, Applications for Entry in the name of deceased Person(s) are not eligible for entry.</p> <p>The Application for Entry and the Regulations shall constitute the whole agreement upon which entries are submitted and the Exhibitor agrees that all representations and statements not appearing on the Application for Entry or in the Regulations are excluded.</p> <p>The Exhibitor certifies that each animal Exhibited by them or by their child/children/guardian is duly registered and either their property absolutely or is under their absolute care and control. The Exhibitor holds the RAS exempt from any liability in the event of any loss or damage from any cause whatsoever.</p> <p>A refund of Entry Fees shall not be made unless a notification of withdrawal is received by the RAS before the closing Day of Entry.</p> <p>The RAS has the power to evict any Exhibitor from the Showground in the event of a breach of the Conditions of Entry to Sydney Showground, RAS General Regulations and/or the 2022 ADVANCE™ Sydney Royal Dog Show Schedule.</p>
<b>EXHIBIT CONFIRMATION ADVICE (BENCHSLIP) AND DASHBOARD SLIPS</b>	Please note that an Exhibit Confirmation Advice (Benchslip) is required for access to the Showground. A Dashboard Slip will also be issued to Exhibitors with the Authorised Contact Person's mobile number printed on the slip. A Dashboard Slip must be displayed on the dashboard of each vehicle at all times while on the Showground.
<b>BEST OF BREED AND BEST NEUTER OF BREED</b>	Best of Breed and Best Neuter of Breed will be judged daily. Best of Breed and Best Neuter of Breed will be required to return for Group judging on Monday 18 April 2022.
<b>BEST BABY PUPPY OF THE DAY</b>	All Best Baby Puppies of the Breed will compete for Best Baby Puppy of the Day at the conclusion of breed judging each day. The daily winner will be required to return for final Best Baby Puppy in Show judging on Monday 18 April 2022.
<b>BEST PUPPY OF THE DAY (PER GROUP)</b>	Best Puppy of Breed will be judged daily. Best Puppy of the Day (Per Group) will be selected from one Best Puppy of Breed from each Group every day at the conclusion of judging each day. The daily winners will be required to return for final Best Puppy in Show judging on Monday 18 April 2022.
<b>BREEDERS GROUP OF THE DAY</b>	All Breeders Groups will be judged daily at the conclusion of their breed judging the afternoon session. The Ring will be advised each morning. Best Breeders Group of the Day will be judged and winners will be required to return for Breeders Group in Show judging on Monday 18 April 2022.
<b>HANDLER COMPETITION</b>	First place Exhibits of Classes 60 - 64 to be judged on Saturday 9 April 2022 and will be required to return for General Specials on Monday 18 April 2022.
<b>ELIMINATIONS</b>	A Puppy Exhibit which wins Best Exhibit in Group but is not awarded Best Puppy in Show shall be eliminated from competing for the Best Exhibit in Show and Runner Up to Best Exhibit in Show Awards. The Puppy will still parade with the eligible Best Exhibit in Show Exhibits.
<b>BREED STALL DAY</b>	<p><b>Tuesday 19 April 2022</b></p> <ul style="list-style-type: none"> <li>• Specialist Breed Clubs and Sporting Clubs have an ideal opportunity to promote themselves to one of the largest audiences in NSW at the 2022 ADVANCE™ Sydney Royal Dog Show.</li> <li>• The Pavilion will be open to the public from 9am until 5pm.</li> <li>• All Clubs must provide their own display materials.</li> <li>• Please contact the Domestic Animals Coordinator on telephone (02) 9704 1007 or email <a href="mailto:domesticanimals@rasnsw.com.au">domesticanimals@rasnsw.com.au</a> for an Application for Entry.</li> </ul>
<b>EXHIBITOR DETAILS</b>	When completing an Application for Entry the Exhibitor must provide the Exhibitor's full name on the application. An Exhibitor is the Registered Owner/s of the dog as it is recorded with the Recognised Controlling Body. This name will appear in RAS Publications and be published on website results.
<b>JUDGES ALLOCATION</b>	The RAS reserves the right at all times at its absolute discretion without assigning any reason to: <ul style="list-style-type: none"> <li>(a) substitute a Judge when necessary;</li> <li>(b) re-allocate judging days for a particular breed.</li> <li>(c) if entry numbers require an extra Judge, appoint an additional Judge if necessary.</li> </ul>
<b>RING STEWARDS &amp; SPONSORS</b>	Ring Stewards and employees of major Sponsors involved with the Dog Section will not be permitted to handle Exhibits during the Show. Exhibits owned or co-owned by Ring Stewards or employees of major Sponsors involved with the Dog Section will not be permitted to Exhibit at the Show.
<b>RINGS &amp; DAILY JUDGING TIMETABLE ALLOCATION</b>	<p>Please note that judging will not commence before 8:30am Conformation days and on General Specials Day. Agility will commence at 8am. No vetting is required for Agility, Obedience or Conformation.</p> <p>Morning and afternoon judging times will be on display on the glass doors beside the Dog Administration Office each day.</p>

<p><b>ENTRY FEES AND RAS MEMBERSHIP DISCOUNT</b></p>	<p>In order for Exhibitors to claim the RAS Member discount on Entry Fees for this Competition, Membership subscriptions must be paid and accepted by the RAS before entering this Competition, and details must be provided on your Application for Entry prior to submitting to the RAS. No adjustments will be provided after the Application for Entry has been submitted. The Membership Name must be: (i) where the Exhibitor is a single Person, the Exhibitor Name; (ii) where the Exhibitor is more than one Person or a partnership, one of the Persons forming that partnership; or (iii) where the Exhibitor is a firm or company, the Authorised Contact Person/Representative of that firm or company. Members who are not financial at the time of submitting their Entry Fees will not be eligible for the entry discount.</p> <p>Visit <a href="http://www.rasnsw.com.au/members">www.rasnsw.com.au/members</a> for more information on Membership or call 02 9704 1144.</p> <p>Entry Fee reductions are dependent upon Class(es) being entered. Non-member Entry Fees apply for Exhibitors where they are not financial members of the RAS. Applicants acknowledge that a valid RAS membership number must be provided at the time of submitting their application in order to receive the applicable discount.</p>
<p><b>PRIZES AND GST</b></p>	<p>The Australian Taxation Office has deemed that GST is payable on prizes if an Exhibitor is registered for GST and enters an Exhibit as part of a business enterprise.</p> <p>The information an Exhibitor provides on the Application for Entry determines whether GST is applicable.</p> <p><i>Any prize stated in this Schedule does not include GST.</i></p> <p><b>GST will not apply:</b></p> <ul style="list-style-type: none"> <li>• if an Exhibitor enters an Exhibit as a hobby or private recreational pursuit; or</li> <li>• if an Exhibitor enters an Exhibit as part of a business enterprise, the Exhibitor has an ABN, but the Exhibitor is NOT REGISTERED for GST.</li> <li>• if an Exhibitor enters an Exhibit as part of a business enterprise the Exhibitor is not entitled to an ABN as the business or enterprise is not operating in Australia.</li> </ul> <p><b>GST will apply:</b></p> <ul style="list-style-type: none"> <li>• if an Exhibitor enters an Exhibit as part of a business enterprise, the Exhibitor has an ABN, and the Exhibitor is REGISTERED for GST.</li> </ul> <p>Where GST applies, the RAS will pay the prize money quoted in this Schedule plus 10% GST. The RAS will issue a recipient created tax invoice.</p> <p><b>WARNING:</b> <i>The Exhibitor must complete the <b>Tax Details</b> on the Application for Entry. Failure to do so will result in the RAS deducting 47% of the successful Exhibitor's prize money as Pay As You Go Tax (PAYG). The RAS recommends that the Exhibitor seeks professional advice before completing the Tax Details.</i></p>
<p><b>COMPUTATION OF AGE OF DOGS</b></p>	<p>The age of the dog for the purpose of a Show shall be calculated from the date of birth as recorded with a Recognised Controlling Body as at the first day of the Show, being Friday 8 April 2022.</p>
<p><b>ELIGIBILITY OF ENTRY CONFORMATION &amp; SWEEPSTAKES</b></p>	<ul style="list-style-type: none"> <li>• <b>Baby Puppy Class</b> is confined to any dog or bitch 3 months of age and under 6 months of age. For dogs born on or between 9 October 2021 - 8 January 2022.</li> <li>• <b>Puppy Class</b> for dogs 6 months and under 12 months of age. For dogs born on or between 9 April 2021 - 8 October 2021.</li> <li>• <b>Junior Class</b> is confined to dogs 9 months and under 18 months of age. For dogs born on or between 9 October 2020 - 8 July 2021.</li> <li>• <b>Intermediate Class</b> is confined to dogs 18 months and under 36 months of age. For dogs born on or between 9 April 2019 - 8 October 2020.</li> <li>• <b>Australian Bred Class</b> is confined to any dog or bitch 6 months of age and over whelped in Australia. For dogs born on or before 8 October 2021.</li> <li>• <b>Open Class</b> is confined to any dog or bitch 6 months of age and over. For dogs born on or before 8 October 2021.</li> <li>• <b>Veterans 7 to under 10 years</b> is confined to any dog or bitch 7 years of age and under 10 years. For dogs or bitches born on or between 9 April 2012 - 8 April 2015.</li> <li>• <b>Veterans 10 years and over</b> is confined to any dog or bitch 10 years of age and over. For dogs and bitches born on or before 8 April 2012.</li> <li>• <b>Neuter Class</b> is confined to any neutered dog or bitch 6 months of age and over. For dogs or bitches born on or before 8 October 2021.</li> <li>• <b>Champion Sweepstakes</b> confined to any dog or bitch that have attained the title of Australian Champion or Champion in another country.</li> <li>• <b>Supreme Champion Sweepstakes</b> confined to any dog or bitch that have attained the title of Supreme Champion.</li> <li>• <b>Breeders Group Class</b> is confined to:       <ol style="list-style-type: none"> <li>(a) four (4) dogs and or bitches of the same breed;</li> <li>(b) confined to a dog or bitch 6 months of age and over</li> <li>(c) bred under the same Kennel Prefix but can be registered to different Exhibitors;</li> <li>(d) all dogs entered as part of a Breeders Group must also be entered in a Conformation Class.</li> <li>(e) Exhibits entered in Breeders Group Classes must be entered under the Breeders name. Exhibitors are encouraged to wear clothing that complements the dogs and each other. The Committee reserves the right to disqualify Exhibitors who are not deemed to be appropriately dressed from the Breeders Group.</li> </ol> </li> <li>• <b>Periodic Class</b> is confined to any dog or bitch 6 months of age and over for breeds that have been exhibited in Australia for 100 years or more. These breeds include Golden Retrievers &amp; Labrador Retrievers, German Shorthaired Pointers, German Wirehaired Pointers &amp; English Pointers, English Setter, Irish Setter &amp; Gordon Setter, Cocker Spaniel and Field Spaniel, Australian Kelpies, Bearded Collies, Border Collies, Collies (Rough &amp; Smooth), Shetland Sheepdogs, Borzoi &amp; Deerhound. Exhibitors are encouraged to wear period costumes from approximately 100 years ago for this event. This will be a special sweepstakes class for 2022 only, to celebrate the 200 years of Sydney Royal.</li> </ul>

<p><b>ELIGIBILITY OF ENTRY CONFORMATION &amp; SWEEPSTAKES cont.</b></p>	<ol style="list-style-type: none"> <li>1. A Recognised Controlling Body must have officially accepted all dogs and such registration must be acceptable to Dogs NSW.</li> <li>2. Bitches in oestrus are eligible to compete in Conformation Classes.</li> <li>3. Dogs and Bitches entered in Champion Sweepstakes or Supreme Champion Sweepstakes must have attained the appropriate title at time of entry.</li> </ol> <p>The RAS reserves the right to close entries before closing Day of Entry if in the opinion of the Committee it would be unsafe to attempt to accommodate further Exhibits and to restrict the number of Exhibits in any breed or Class of breed. For 2022, there may be a restriction on the total number of entries. Early entry is strongly recommended to avoid missing out.</p>
<p><b>ELIGIBILITY OF ENTRY - OBEDIENCE, AGILITY AND HANDLER</b></p>	<p><b>OBEDIENCE</b></p> <ol style="list-style-type: none"> <li>(a) Classes are defined as Utility Dog Excellent (UDX), Utility Dog (UD), Open (CDX), Novice (CD), Community Companion Dog (CCD). <ul style="list-style-type: none"> <li>• <b>Community Companion Dog:</b> for dogs and bitches with a minimum of one qualification towards the Title of Community Companion Dog (CCD) prior to the closing date of entry and must not have been awarded the title of Community Companion Dog (CCD) prior to the date of the trial <b>Note:</b> this will be capped to 20 entries only.</li> <li>• <b>Novice Class:</b> for dogs and bitches that must not have been awarded the title of Companion Dog (CD) prior to the closing day of entry</li> <li>• <b>Open Class:</b> for dogs and bitches which have qualified for the title of 'Companion Dog' (CD) in Novice Class.</li> <li>• <b>Utility Class:</b> for dogs and bitches which have qualified for the title of 'Companion Dog Excellent' (CDX) in Open Class.</li> <li>• <b>Utility Dog Excellent Class:</b> for dogs and bitches which have qualified for the title of 'Utility Dog' (UD) in Utility Class. Note: there are NO qualifying scores required.</li> </ul> </li> <li>(b) Bitches in oestrus are <b>not</b> eligible to compete.</li> <li>(c) For all Awards and placings, a qualifying score will take precedence over a non-qualifying score.</li> <li>(d) A non-qualifying score shall not in itself necessarily constitute the grounds to order removal, and dogs will generally be given the opportunity to complete the trial exercises. If however, during Competition in the opinion of the Judge, the Handler is using the ring for training they will be directed to leave the ring.</li> <li>(e) Dogs must be 6 months of age or over to be entered in an Obedience Class.</li> </ol> <p><b>AGILITY</b></p> <ol style="list-style-type: none"> <li>(a) Bitches in oestrus are <b>not</b> eligible to compete.</li> <li>(b) Classes are defined as Novice, Excellent, Master and Open and any other Class the ANKC or the RAS determines.</li> <li>(c) A Competitor who completes the necessary qualifications to a title and has applied for that title after the closing Day of Entry, may request and be transferred to the next higher Class.</li> <li>(d) Dogs must be entered into one of the following height categories: <ul style="list-style-type: none"> <li>• 200 - Up to and including 270mm</li> <li>• 300 - 271mm up to and including 365mm</li> <li>• 400 - 366mm up to and including 455mm</li> <li>• 500 - 456mm up to and including 545mm</li> <li>• 600 - 546mm and over</li> </ul> </li> <li>(e) Dogs are allowed to compete in the category immediately above their measured height, but must not compete in the height category below their measured height.</li> <li>(f) Dogs must be 18 months of age or over to be entered in an Agility Class.</li> </ol> <p><b>HANDLER</b></p> <ol style="list-style-type: none"> <li>(a) Bitches in oestrus are not eligible to be paraded before the Judge.</li> <li>(b) Dogs do not need to have been entered in a Conformation Class.</li> <li>(c) Dogs must be over 12 months of age.</li> <li>(d) Dogs must be registered with an ANKC State Body.</li> </ol>
<p><b>TRANSFERS</b></p>	<p>In Obedience and Agility:</p> <ol style="list-style-type: none"> <li>(a) Any animal which by judging day has become ineligible for a Class in which it is entered shall not compete in such Class.</li> <li>(b) The Committee reserves the right if it so chooses, to transfer an animal from a Class in which it has been entered but for which on judging day it is ineligible to compete, to a Class for which it is or has become, eligible to compete.</li> </ol>
<p><b>CONDITIONS (Handler Classes)</b></p>	<p>The Judge shall consider:</p> <ol style="list-style-type: none"> <li>(a) The ability of the Handler to control the Exhibit.</li> <li>(b) The ability of the Handler in "setting up" the dog as an Exhibit.</li> <li>(c) The ability of the Handler to "gait" the dog at a desirable pace for the Judge.</li> </ol> <p>The dress and ring demeanour of the Handler. The Award to go to the Handler who, in the opinion of the Judge, presents his/her Exhibit will in the most skilled fashion, and in accordance with these Regulations. The quality of the Exhibit not to be taken into account. The Judge shall not require the Handler to exchange Exhibits in the ring.</p>

<b>IMPORTED DOGS</b>	<p>An imported dog will qualify for entry if it has:</p> <ul style="list-style-type: none"> <li>(a) the necessary qualifications gained in Australia or outside Australia, or partly in Australia or outside Australia; and</li> <li>(b) been registered with an overseas canine controlling body recognised by the RAS and is under three (3) months since its arrival in Australia. After three (3) months the imported Exhibit's registration must be transferred to a resident of Australia who is a financial member of a Recognised Controlling Body in order to qualify for entry. In the event of any inconsistency concerning imported dogs rules, the rules of the Australian National Kennel Council will prevail.</li> </ul> <p>Entries for newly imported dogs will be accepted provided the Exhibitor contacts the Domestic Animals Coordinator on telephone (02) 9704 1007 or email <a href="mailto:domesticanimals@rasnsw.com.au">domesticanimals@rasnsw.com.au</a> for an Application for Entry prior to Wednesday 23 February 2022.</p>
<b>RESTRICTION OF ENTRIES</b>	<ul style="list-style-type: none"> <li>(a) A dog may not be entered in more than one Breed/Conformation Class.</li> <li>(b) An entry may not be transferred from one Class to another except at the direction of the Committee.</li> </ul>
<b>WORKING WITH CHILDREN</b>	<p>Exhibitors must comply with all applicable Working with Children Legislation.</p> <p>The Exhibitor agrees to produce on demand, at least 1 month before Competition, evidence of working with children checks for themselves, their employees or volunteers who are involved in a child-related role or have direct unsupervised contact with children.</p>
<b>WORKPLACE SURVEILLANCE ACT</b>	<p>RAS operates surveillance cameras from Sydney Showground Security and these are located in and around facilities requiring security monitoring for the safety or security of individuals or property. RAS also has access to Sydney Olympic Park security cameras and vice versa. Please note that security camera monitoring is continuous and ongoing and it is deemed that a person, by entering the Showground, consents to this photographing, filming or taping. RAS strictly complies with the Workplace Surveillance Act 2005.</p>
<b>DISCLAIMER</b>	<p>The information contained in this publication is gathered for the purpose of providing information to our Exhibitors and Show patrons. The information is a compilation of information provided by third parties and the RAS does not warrant its accuracy and advises that any such information may be subject to change or amendment occurring at any time and thereby making the information incorrect. Subject to the RAS' legal obligations and responsibilities. If you require confirmation of any information please telephone the RAS coordinator responsible for the particular information or the RAS switchboard on (02) 9704 1111.</p>
<b>PERPETUAL TROPHIES</b>	<p>Perpetual Trophies remain the property of the Royal Agricultural Society of NSW. Ownership of the Trophy does not pass to the winning Exhibitor. A medallion will be presented to the annual winner whose name will be engraved on the Trophy.</p>
<b>SUPPORTER PRIZES</b>	<p>Prizes are provided by third parties and the RAS advises that any such Prize may be subject to change or amendment occurring at any time, thereby making the original information published incorrect.</p>

### PROMOTE YOUR KENNEL IN THE 2022 ADVANCE™ SYDNEY ROYAL DOG SHOW CATALOGUE

Advertising rate for mono (Black & White) full A4 page: \$150 (incl. GST)  
 Artwork to be supplied as a PDF with crop marks at Exhibitor's own cost.

**Booking Deadline: Wednesday 26 January 2022**

Contact: Domestic Animals Coordinator for bookings and conditions.  
 Telephone (02) 9704 1007 or email [domesticanimals@rasnsw.com.au](mailto:domesticanimals@rasnsw.com.au)

## **SPECIAL PRIZES**

The Royal Agricultural Society of NSW gratefully acknowledges donations, prizes and trophies from its sponsor and supporters:

### **SPONSOR**

ADVANCE™

### **SUPPORTERS**

Alan Hunt

Australian Cattle Dog Society of NSW Inc

Brush Farm Dog Training Club Inc

Central Coast Dog Obedience & Training Club Inc

Deer Bush Dog Training Club

Dog News Australia

Dogs NSW

Louise Patterson & Jacqueline Dixon

Patricia & Anthony Sherlock

Staffordshire Bull Terrier Society of NSW Inc

Werriwa All Breeds Dog Training Club Inc

Working Dog Club of NSW Inc



## PERPETUAL TROPHIES

- A HOWIE PERPETUAL TROPHY:** Donated by the RAS Kennel Control - Best Dog or Bitch All Breeds
- ALFRED L. GEORGE MEMORIAL PERPETUAL 'WILLASTONE CUP':** Donated by Mrs E M George - Best Dog or Bitch Terrier Group
- ANIMAL IMAGES PERPETUAL TROPHY:** Donated by Animal Images - Best Dog or Bitch All Breeds
- BARKO PERPETUAL CUP:** Donated by Parry, Barker and Co, Sydney - Best Dog or Bitch All Breeds
- B G (BERTIE) JACOBS PERPETUAL TROPHY:** Donated by Friends and admirers of the Late Mr. B G Jacobs - Best Dog or Bitch Gundog Group
- BOB LOPRESTO MEMORIAL PERPETUAL TROPHY:** Donated by the Garden Island Kennel Club - Best Puppy All Breeds
- CH CALAHORRA BOCCACCIO PERPETUAL TROPHY:** Donated by Jenny and Mary-Jane Blunden and Wendy and Stuart Slatyer - Challenge Winning Dog Afghan Hound
- CLIPSUN PERPETUAL TROPHY:** Donated by Mr and Mrs K Bornemann - Challenge Winning Bitch Finnish Spitz
- CLIPSUN PERPETUAL TROPHY:** Donated by Mr and Mrs K Bornemann - Best Puppy Finnish Spitz
- DELEVE PERPETUAL TROPHY:** Donated by Mrs K. (Della) Elliott - Challenge Winner Opposite Sex to the Best of Breed Scottish Terrier
- DORIS WATSON MEMORIAL PERPETUAL TROPHY:** Donated by Friends of the Late Doris Watson and the Scottish Terrier Club - Best of Breed Scottish Terrier
- EDITH & HARRY NAPPER PERPETUAL TROPHY:** Donated by The Napper Family - Runner-up to Best Dog or Bitch All Breeds
- ELSIE WHITE MEMORIAL PERPETUAL TROPHY:** Donated by Buranglen Kennels, Benalock Kennels and Cadwhit Kennels - Best of Breed West Highland White Terrier
- MRS ETHEL MAY GEORGE MEMORIAL PERPETUAL TROPHY 'WILLASTONE KENNELS':** Donated by Sir Harold Aston (C.B.E.) - Best of Breed Pekingese
- F K D'HARTY (REGIS) MEMORIAL PERPETUAL TROPHY:** Donated by Friends and admirers of the Late Mr F K D'Harty - Best Dog or Bitch Terrier Group
- GAMESTER STAFFORDSHIRE BULL TERRIER PERPETUAL TROPHY:** Donated by The Reeders - Best of Breed Staffordshire Bull Terrier
- GORDON TODOROVITCH MEMORIAL PERPETUAL TROPHY:** Donated by Mrs C Todorovitch, Mrs S Proud and friends - Runner up to Best Dog or Bitch Terrier Group
- H R SPIRA PERPETUAL TROPHY:** Donated by friends and admirers of the Late Dr Harry Spira - Best Dog or Bitch All Breeds
- HILLS DISTRICT KENNEL CLUB PERPETUAL TROPHY:** Donated by the Hills District Kennel Club Inc. - Best in Trial Obedience
- HILLS DISTRICT KENNEL & TRAINING CLUB PERPETUAL TROPHY:** Donated by the Hills District Kennel and Training Club - Champion Junior Handler
- JACK GOLDSTIEN ROYAL MEDALLION:** Donated by friends and admirers of the Late Jack Goldstien - Gold, Silver & Bronze
- JEAN WALKER GURUGA KENNELS MEMORIAL PERPETUAL TROPHY:** Donated by Joy Jorgensen and family - Best of Breed Australian Silky Terrier
- JEAN WALKER MEMORIAL PERPETUAL TROPHY:** Donated by Joy Jorgensen and family - Best of Breed Australian Kelpie
- KEN HENNESSY MEMORIAL PERPETUAL TROPHY:** Donated by Ms A Dixon - Best of Breed Bull Terrier
- K M OLVER PERPETUAL CUP:** Donated by Mrs K M Olver - Best Dog or Bitch (all varieties eligible) Dachshund
- K9 PERPETUAL TROPHY:** Donated by K9 Pet Foods, a division of Carnation Company Pty Ltd - Best Dog or Bitch Non Sporting Group
- LE VEAN MEMORIAL PERPETUAL TROPHY:** Donated by the Late Mrs E C Bourke - Best Puppy All Breeds
- MYRMIDON & MAHKOOLMA PERPETUAL TROPHY:** Donated by J Cansdell and P & J Davis - Best of Breed Jack Russell Terrier
- NATIONAL WHIPPET BOWL PERPETUAL TROPHY:** Donated by the Late C Bryans - Best of Breed Whippet
- OWL (OSSIE) WALKER MEMORIAL PERPETUAL TROPHY:** Donated by the Late Matron I. Butler - Best Dog or Bitch Non Sporting Group
- PERCHINA PERPETUAL TROPHY:** Donated by Mrs C Rafton - Best of Breed Borzoi
- BEST BREEDERS GROUP IN SHOW PERPETUAL TROPHY:** Donated by ADVANCE™ - Best Breeders Group in Show
- RADA PENFOLD-HYLAND PERPETUAL TROPHY:** Donated by the British Bulldog Club of NSW - Best of Breed British Bulldog
- SOUTHRIDGE PERPETUAL TROPHY:** Donated by Barry and Sandra Laughton - Best of Breed Bedlington Terrier
- TESERING APSO KENNELS PERPETUAL TROPHY:** Donated by Tesering Apso Kennels - Best Dog or Bitch Lhasa Apso
- UTILITY DOG CLUB OF NSW PERPETUAL TROPHY:** Donated by The Utility Dog Club of NSW - Best Dog or Bitch Utility Group
- WORKING DOG CLUB OF NSW PERPETUAL TROPHY:** Donated by Working Dog Club of NSW - Best Dog or Bitch Working Dog Group
- YORKSHIRE TERRIER CLUB OF NSW PERPETUAL TROPHY:** Donated by Yorkshire Terrier Club of NSW - Best of Breed Yorkshire Terrier

<b>2022 ADVANCE™ SYDNEY ROYAL DOG SHOW CLASSES</b>	
<b>CONFORMATION</b>	
CLASS 1	BABY PUPPY DOG
CLASS 1A	BABY PUPPY BITCH
CLASS 3	PUPPY DOG
CLASS 3A	PUPPY BITCH
CLASS 4	JUNIOR DOG
CLASS 4A	JUNIOR BITCH
CLASS 5	INTERMEDIATE DOG
CLASS 5A	INTERMEDIATE BITCH
CLASS 10	AUSTRALIAN BRED DOG
CLASS 10A	AUSTRALIAN BRED BITCH
CLASS 11	OPEN DOG
CLASS 11A	OPEN BITCH
CLASS 12	NEUTER DOG
CLASS 12A	NEUTER BITCH
CLASS 14	BREEDERS GROUP
<b>SWEEPSTAKES</b>	
CLASS 15	BABY PUPPY SWEEPSTAKES
CLASS 16	PUPPY SWEEPSTAKES
CLASS 17	JUNIOR SWEEPSTAKES
CLASS 18A	VETERANS SWEEPSTAKES (7 TO UNDER 10 YEARS OF AGE)
CLASS 18B	VETERANS SWEEPSTAKES (10 YEARS AND OVER)
CLASS 19A	CHAMPION SWEEPSTAKES
CLASS 19B	SUPREME CHAMPION SWEEPSTAKES
CLASS 70	PERIODIC CLASS
<b>OBEDIENCE</b>	
CLASS 20	UTILITY DOG EXCELLENT OBEDIENCE
CLASS 21	UTILITY OBEDIENCE
CLASS 22	OPEN OBEDIENCE
CLASS 23	NOVICE OBEDIENCE
CLASS 24	COMMUNITY COMPANION DOG OBEDIENCE
<b>AGILITY</b>	
CLASS 40	NOVICE
CLASS 41	EXCELLENT
CLASS 42	MASTER
CLASS 43	OPEN
CLASS 44	NOVICE JUMPERS
CLASS 45	EXCELLENT JUMPERS
CLASS 46	OPEN JUMPERS
CLASS 47	MASTERS JUMPERS
<b>HANDLER</b>	
CLASS 60	JUNIOR HANDLER, BOYS & GIRLS, AGED 7 YEARS TO UNDER 9 YEARS OF AGE*
CLASS 61	JUNIOR HANDLER, BOYS & GIRLS, AGED 9 YEARS TO UNDER 11 YEARS OF AGE*
CLASS 62	JUNIOR HANDLER, BOYS & GIRLS, AGED 11 YEARS TO UNDER 13 YEARS OF AGE*
CLASS 63	JUNIOR HANDLER, BOYS & GIRLS, AGED 13 YEARS TO UNDER 15 YEARS OF AGE*
CLASS 64	JUNIOR HANDLER, BOYS & GIRLS, AGED 15 YEARS TO UNDER 19 YEARS OF AGE*

\* AS AT 8 APRIL 2022

---

# DOG SHOW TROPHIES & SPECIAL PRIZES

## BEST IN SHOW PRIZES

**BEST IN SHOW.** Prize \$2500

Annual Trophy supported by ADVANCE™

**A Howie Perpetual Trophy** donated by the RAS Kennel Control

**Animal Images Perpetual Trophy** donated by Animal Images

**Barko Perpetual Cup** donated by Parry, Barker and Co, Sydney

**H R Spira Perpetual Trophy** donated by friends and admirers of the Late Dr Harry Spira

Prize Voucher supported by Dog News Australia. Prize \$500

**RUNNER UP TO BEST IN SHOW.** Prize \$1000

Annual Trophy supported by ADVANCE™

**Edith & Harry Napper Perpetual Trophy** donated by the Napper Family

Prize Voucher supported by Dog News Australia. Prize \$200

**BEST BABY PUPPY OF THE DAY.** Prize \$50, awarded each day

**BEST BABY PUPPY IN SHOW.** Prize \$500

RAS of NSW Award of Excellence Medallion

Annual Trophy supported by ADVANCE™

Prize Voucher supported by Dog News Australia. Prize \$100

**BEST PUPPY IN SHOW.** Prize \$500

**Bob Lopresto Memorial Perpetual Trophy** donated by Garden Island Kennel Club

**Le Veau Memorial Perpetual Trophy** donated by the Late Mrs E C Bourke

RAS of NSW Award of Excellence Medallion

Annual Trophy supported by ADVANCE™

Prize Voucher supported by Dog News Australia. Prize \$150

**BEST NEUTER IN SHOW.** Prize \$500

**RUNNER UP TO BEST NEUTER IN SHOW.** Prize \$250

**BREEDERS GROUP OF THE DAY.** Prize \$100, awarded each day

**BEST BREEDERS GROUP IN SHOW**

**Best Breeders Group in Show Perpetual Trophy** donated by ADVANCE™

RAS of NSW Award of Excellence Medallion

Cash Prize supported by Dogs NSW. Prize \$500

Annual Trophy supported by ADVANCE™

# Expert Pet Nutrition™ **ADVANCE™**

Prizes generously donated by ADVANCE™ will be allocated across the following Competitions

Best in Show  
Runner Up to Best in Show  
Best Baby Puppy in Show  
Best Puppy in Show  
Best Neuter in Show  
Breeders Group of the Day, awarded each day  
Best Baby Puppy of the Day, awarded each day  
Best Breeders Group in Show  
Best in Group 1, 2, 3, 4  
Best Baby Puppy of Breed  
Best Puppy of Breed  
Puppy in Group  
Neuter in Group  
Best of Breed  
Runner Up to Best of Breed  
Baby Puppy Sweepstakes  
Puppy Sweepstakes  
Junior Sweepstakes  
Veteran Sweepstakes  
Obedience Trial  
Agility Trial  
Handler Competition  
Breed Stall Competition  
Best Australian Working Breed in Show  
Best Dachshund in Show  
Specialty Show Prizes

## CONFORMATION

Prize Voucher supported by Dog News Australia for all:  
Best of Breed, and  
Runner Up to Best of Breed

### AFGHAN HOUND

**Ch. Calahorra Boccaccio Perpetual Trophy**, donated by **Jenny and Mary-Jane Blunden and Wendy and Stuart Slatyer** for:  
Challenge Winning Dog

### AUSTRALIAN CATTLE DOG

Annual Trophy supported by Australian Cattle Dog Society of NSW Inc for:  
Best of Breed

### AUSTRALIAN KELPIE

**Jean Walker Memorial Perpetual Trophy**, donated by **Joy Jorgensen and Family** for:  
Best of Breed

### AUSTRALIAN SILKY TERRIER

**Jean Walker Guruga Kennels Memorial Perpetual Trophy**, donated by **Joy Jorgensen and Family** for:  
Best of Breed

### BASENJI

Lauris Hunt Memorial Cash Prize for:  
\$100 Challenge Winning Dog  
\$100 Challenge Winning Bitch

### BEDLINGTON TERRIER

**Southridge Perpetual Trophy**, donated by **Barry and Sandra Laughton** for:  
Best of Breed

### BORZOI

**Perchina Perpetual Trophy**, donated by **Mrs C Rafton** for:  
Best of Breed

### BRITISH BULLDOG

**Rada Penfold-Hyland Perpetual Trophy**, donated by the **British Bulldog Club of NSW** for:  
Best of Breed

### BULL TERRIER

**Ken Hennessy Memorial Perpetual Trophy**, donated by **Ms A Dixon** for:  
Best of Breed

### FINNISH SPITZ

**Clipsun Perpetual Trophy**, donated by **Mr and Mrs Bornemann** for:  
Best Puppy

**Clipsun Perpetual Trophy**, donated by **Mr and Mrs Bornemann** for:  
Challenge Winning Bitch

### JACK RUSSELL TERRIER

**Myrmidon & Mahkoolma Perpetual Trophy**, donated by **J Cansdell & P & J Davis** for:  
Best of Breed

### LHASA APSO

**Tesering Apso Kennels Perpetual Trophy**, donated by **Tesering Apso Kennels** for:  
Best of Breed

### NEWFOUNDLAND

The "Ch. Planhaven Thunder Dome" Annual Trophy supported by Patricia & Anthony Sherlock for:  
Best of Breed

The "Ch. Planhaven Super Impose" Annual Trophy supported by Patricia & Anthony Sherlock for:  
Challenge Winning Dog

### PEKINGESE

**Mrs Ethel May George Memorial Perpetual Trophy 'Willastone Kennels'**, donated by **Sir Harold Aston (C B E)** for:  
Best of Breed

### SCOTTISH TERRIER

**Doris Watson Memorial Perpetual Trophy**, donated by **friends of the Late Doris Watson and the Scottish Terrier Club** for:  
Best of Breed

**Deleve Perpetual Trophy**, donated by **Mrs K (Della) Elliott** for:  
Challenge Winner Opposite Sex to the Best of Breed

Donated in memory of Australian Champion McGregor Mischief, foundation bitch of the Deleve Kennel and dam of Australian Champion Deleve MacGregor, first Australian bred Scottish Terrier to be awarded Best in Show at a Sydney Royal (1978) and 1978 National Dog of the Year.

### STAFFORDSHIRE BULL TERRIER

**Gamester Staffordshire Bull Terrier Perpetual Trophy**, donated by **The Reeders**, in dedication to the breed, for:  
Best of Breed

Cash Prize supported by Staffordshire Bull Terrier Society of NSW Inc for:

\$50 Challenge Winning Dog  
\$25 Reserve Challenge Dog  
\$50 Challenge Winning Bitch  
\$25 Reserve Challenge Bitch

**WEST HIGHLAND WHITE TERRIER**

**Elsie White Memorial Perpetual Trophy**, donated by Buranglen Kennels, Benalock Kennels and Cadwhit Kennels for:  
Best of Breed

**WHIPPET**

**National Whippet Bowl Perpetual Trophy**, donated by the Late C Bryans for:  
Best of Breed

**YORKSHIRE TERRIER**

**Yorkshire Terrier Club of NSW Perpetual Trophy**, donated by the Yorkshire Terrier Club of NSW for:  
Best of Breed

**GENERAL SPECIALS****TOY GROUP**

**Best Toy Puppy, Dog or Bitch.** Prize \$100

**Best Toy Neuter, Dog or Bitch.** Prize \$50

**Best Toy, Dog or Bitch.** Prize \$100

RAS of NSW Award of Excellence Medallion

Prize Voucher supported by Dog News Australia. Prize \$100

**Runner Up to Best Toy, Dog or Bitch**

Prize Voucher supported by Dog News Australia. Prize \$75

**TERRIER GROUP**

**Best Terrier Puppy, Dog or Bitch.** Prize \$100

**Best Terrier Neuter, Dog or Bitch.** Prize \$50

**Best Terrier, Dog or Bitch.** Prize \$100

**F K D'Harty (Regis) Memorial Perpetual Trophy**, donated by friends and admirers of the Late Mr F K D'Harty to commemorate his personality and achievements for Sporting Terriers.

**Alfred L George Memorial Perpetual Willastone Cup**, donated by Mrs E M George.

This trophy in rotational order, shall be offered for Competition in successive years for Best Dog or Bitch in the following groups of breeds:

2022	Terrier
2023	Gundog
2024	Hound
2025	Working Dog
2026	Utility
2027	Non Sporting
2028	Toy

RAS of NSW Award of Excellence Medallion

David Roche Memorial Annual Trophy supported by the Late Mr David Roche

Prize Voucher supported by Dog News Australia. Prize \$100

**Runner Up to Best Terrier, Dog or Bitch**

**Gordon Todorovitch Memorial Perpetual Trophy**, donated by Mrs C Todorovitch, Mrs S Proud & Family, Mr E Fuller & Mr T Un, J & L Ellem, W & T Murphy, L & P Brown, T & G Stathos, W & J Wistuba, Mrs J Head, Mrs M Withers, D Freshwater, I & L Southwick, G & A Ness, L & G Brown, The Fox Terrier Club of NSW Inc., L Ellem & Friends (Canine Freestyle).

Prize Voucher supported by Dog News Australia. Prize \$75

**GUNDOG GROUP**

**Best Gundog Puppy, Dog or Bitch.** Prize \$100

**Best Gundog Neuter, Dog or Bitch.** Prize \$50

**Best Gundog, Dog or Bitch.** Prize \$100

**B G (Bertie) Jacobs Perpetual Trophy**, donated by friends and admirers of the Late Mr B G Jacobs, as a token of appreciation of the services rendered by the canine fancy.

This trophy in rotational order, shall be offered for Competition in successive years for Best Dog or Bitch in the following groups of breeds:

2022	Gundog
2023	Hound
2024	Working Dog
2025	Utility
2026	Non Sporting
2027	Toy
2028	Terrier

RAS of NSW Award of Excellence Medallion

Prize Voucher supported by Dog News Australia. Prize \$100

**Runner Up to Best Gundog, Dog or Bitch**

Prize Voucher supported by Dog News Australia. Prize \$75

**HOUND GROUP**

**Best Hound Puppy, Dog or Bitch.** Prize \$100

**Best Hound Neuter, Dog or Bitch.** Prize \$50

**Best Hound, Dog or Bitch.** Prize \$100

RAS of NSW Award of Excellence Medallion

Prize Voucher supported by Dog News Australia. Prize \$495

**Runner Up to Best Hound, Dog or Bitch**

Prize Voucher supported by Dog News Australia. Prize \$75

**K M Olver Perpetual Cup**, donated by Mrs K M Olver for:  
Best Dachshund in Show

**WORKING DOG GROUP****Best Working Dog Puppy, Dog or Bitch.** Prize \$100**Best Working Dog Neuter, Dog or Bitch.** Prize \$50**Best Working Dog, Dog or Bitch.** Prize \$100**Working Dog Club of NSW Perpetual Trophy**, donated by the Working Dog Club of NSW.

RAS of NSW Award of Excellence Medallion

Annual Trophy supported by Working Dog Club of NSW Inc

Prize Voucher supported by Dog News Australia. Prize \$100

**Runner Up to Best Working Dog, Dog or Bitch**

Prize Voucher supported by Dog News Australia. Prize \$75

**UTILITY GROUP****Best Utility Dog Puppy, Dog or Bitch.** Prize \$100**Best Utility Dog Neuter, Dog or Bitch.** Prize \$50**Best Utility Dog, Dog or Bitch.** Prize \$100**Utility Dog Club of NSW Perpetual Trophy**, donated by the Utility Dog Club of NSW.

RAS of NSW Award of Excellence Medallion

Prize Voucher supported by Dog News Australia. Prize \$100

**Runner Up to Best Utility Dog, Dog or Bitch**

Prize Voucher supported by Dog News Australia. Prize \$75

**NON SPORTING GROUP****Best Non Sporting Dog Puppy, Dog or Bitch.** Prize \$100**Best Non Sporting Dog Neuter, Dog or Bitch.** Prize \$50**Best Non Sporting Dog, Dog or Bitch.** Prize \$100**K9 Perpetual Trophy**, donated by K9 Pet Foods, a division of Carnation Company Pty Ltd.**OWL (Ossie) Walker Memorial Perpetual Trophy**, donated by the Late Matron I Butler.

RAS of NSW Award of Excellence Medallion

Prize Voucher supported by Dog News Australia. Prize \$100

**Runner Up to Best Non Sporting Dog, Dog or Bitch**

Prize Voucher supported by Dog News Australia. Prize \$75

**SWEEPSTAKES****BABY PUPPY SWEEPSTAKES**

Prize Voucher supported by Dog News Australia for:

1st Place

2nd Place

3rd Place

**PUPPY SWEEPSTAKES**

Prize Voucher supported by Dog News Australia for:

1st Place

2nd Place

3rd Place

**JUNIOR SWEEPSTAKES**

Prize Voucher supported by Dog News Australia for:

1st Place

2nd Place

3rd Place

**VETERAN SWEEPSTAKES (7 TO UNDER 10 YEARS OF AGE)**

Prize Voucher supported by Dog News Australia for:

1st Place

2nd Place

3rd Place

**VETERAN SWEEPSTAKES (10 YEARS AND OVER)**

Prize Voucher supported by Dog News Australia for:

1st Place

2nd Place

3rd Place

## OBEDIENCE TRIAL

### UTILITY DOG EXCELLENT OBEDIENCE

Cash Prize supported by Central Coast Dog Obedience & Training Club Inc for:

- 1st Place \$60
- 2nd Place \$40

### OPEN OBEDIENCE

Cash Prize supported by Werriwa All Breeds Dog Training Club Inc for:

- 1st Place \$50

Cash Prize supported by Central Coast Dog Obedience & Training Club for:

- 1st Place \$30
- 2nd Place \$20

### NOVICE OBEDIENCE

Cash Prize supported by Brush Farm Dog Training Club for:

- 1st Place \$150

### COMPANION DOG OBEDIENCE

Cash Prize supported by Deer Bush Dog Training Club for:

- 1st Place \$100
- 2nd Place \$50

### BEST IN TRIAL. Prize \$500

**Hills District Kennel Club Perpetual Trophy**, donated by the Hills District Kennel & Training Club Inc.

Annual Trophy supported by ADVANCE™

### Highest Scoring Golden Retriever

Annual Trophy supported by Louise Patterson & Jacqueline Dixon

### Jack Goldstien Royal Medallion

Supported by friends and admirers of the Late Jack Goldstien to commemorate his personality and achievements for:

Any dog or bitch placed in a Breed Class (see below) which also qualifies in an Obedience Class at the same Sydney Royal Easter Show.

**Gold Medallion**, for any dog or bitch placed first in a Breed Class and qualifying in an Obedience Class or qualifies first place in an Obedience Class and is awarded a 1st, 2nd or 3rd place in a Breed Class at the same Sydney Royal Dog Show.

**Silver Medallion**, for any dog or bitch placed second in a Breed Class and qualifying in an Obedience Class or qualifies second place in an Obedience Class and is awarded a 1st, 2nd or 3rd place in a Breed Class at the same Sydney Royal Dog Show.

**Bronze Medallion**, for any dog or bitch placed third in a Breed Class and qualifying in an Obedience Class or qualifies third place in an Obedience Class and is awarded a 1st, 2nd or 3rd place in a Breed Class at the same Sydney Royal Dog Show.

*Only one Medallion, the highest, will be awarded to any dog.*

## HANDLER COMPETITION. Prize 1st \$50

- 1st Place Boys & Girls Aged 7 years to under 9 years
- 1st Place Boys & Girls Aged 9 years to under 11 years
- 1st Place Boys & Girls Aged 11 years to under 13 years
- 1st Place Boys & Girls Aged 13 years to under 15 years
- 1st Place Boys & Girls Aged 15 years to under 19 years

### CHAMPION JUNIOR HANDLER. Prize \$100

**Hills District Kennel & Training Club Perpetual Trophy**, donated by the Hills District Kennel & Training Club Inc.

Annual Trophy supported by ADVANCE™

## BREED STALL COMPETITION

Cash Prize supported by Dogs NSW for:

- \$100 Best Breed Stall Display, 19 April 2022
- \$100 Most Informative Breed Stall Display, 19 April 2022



## 2022 ADVANCE™ SYDNEY ROYAL DOG SHOW MEET YOUR JUDGES



**KEITH BROWN (NZ)**  
Toy Group, Toy Specials, Non-Sporting Group, Non-Sporting Specials and Handlers

Keith's family bought their first Pekingese in 1966 who became the foundation breeding bitch for his parents' kennel. He started showing when he was eight years old and have some of the top winning Pekingese in New Zealand today. Keith has bred or owned over 80 Champion Pekingese and 17 Grand Champions. He is the breeder of the only Supreme Champion Pekingese in New Zealand. In addition, he has bred and owned 70 Champion American Cocker Spaniels and 20 Grand Champion American Cocker Spaniels. Keith's other breeds are Miniature Schnauzers and Afghan Hounds both of which have included Best in Show winning dogs.

He owns Jack, the Kerry Blue Terrier that was the top winning dog in Canada in 2016 and he was also the top winning dog all breeds in Australia in 2015. Parkavon Kennels is considered one of New Zealand's foremost kennels with over 850 all-breed Best in Shows.

Keith started judging when he was 18 years old and became an All-Breeds judge in 2005. He has judged not only in New Zealand but all states of Australia, United States, South Africa, Singapore, Japan, Ireland, China, Canada, Indonesia, India, and the Philippines. He is a Life member of the Canterbury Toy Dog Society and also Canterbury Kennel Association as well as an Executive councillor of Dogs New Zealand.



**GERALDINE GULBRANSEN (NZ)**  
Gundog Group and Gundog Specials and Alaskan Malamutes, Siberian Huskies, Dobermanns and Rottweilers

Geraldine has been involved from a young age with her family, showing and breeding with pedigree dogs, in particular Old English Sheepdogs and Bulldogs. Her love for German Shepherds started at a young age. She has owned, exhibited, and bred German Shepherds under the Deverill prefix. She has bred and owned since then, multiple Champion and Grand Champion in Show winners, competing successfully at both all-breed and specialist shows. She has also owned and shown Old English Sheepdogs, Bulldogs and Pointers, with a strong involvement in both Working and Gundog Groups. She is currently involved with the Bracco Italiano and owning this beautiful breed.

Geraldine is currently the President of the Manawatu Kennel Association All Breed Club, Past Secretary of the Manawatu Judges Association, Past President and Life member of the Central Districts German Shepherd Club and Patron of the Wellington District German Shepherd dog club. She has served as Senior Vice President of the NZKC and on Executive. She attained her first Championship group for Working in 1987 and progressed from there to attain her All-Breed Judges license.

She has judged extensively in Australia and New Zealand and have also Judged in Sweden, Ireland, Malaysia, China, Japan, Philippines and Poland. She has judged many specialty shows for different groups and breeds including German Shepherd Specialty shows. She had the privilege of judging German Shepherds at the Krakow Kennel Club in Poland. She has attended Shows like Crufts and the World Dog Show on a number of occasions.



**STEPHEN MEREDITH (NZ)**  
Terrier Group, Terrier Specials and Balance of Utility and Utility Specials

Stephen grew up in the Valleys of Wales and have had dogs all of his life. His family has Lurchers, Whippets, Jack Russell Terriers and Labradors.

Stephen emigrated to New Zealand as a young Mechanical Engineer in early 1979 and his wife and he started showing dogs in 1980 when they bought their first 2 Labradors. One of these became the foundation bitch for their successful Mervale Labrador Kennel. He is proud to have owned and shown the first ever NZ Grand Champion Labrador, NZ GR CH Southerly Shadow.

In 1994, he bought his first Staffordshire Bull Terrier and these dogs have become his passion. His wife and he breed under the ROJEME prefix which is one of the most successful Terrier Kennels in NZ. He has bred and owned well over 50 Champions and is proud of the fact that he bred the first Supreme Champion and Grand Specialty Champion Rojeme Pop Gun. He has owned, Labradors, West Highland white Terriers, Whippets, Pomeranians, Welsh Terriers and Staffordshire Bull Terriers.

He started his judging career in 1991 with the Gundog Group and became licensed to judge All Breeds in 2010. He has judged extensively throughout NZ and all States of Australia at both All Breeds shows and Specialty Breed Shows. He was very proud to be a member of the esteemed panel of judges at the Thai National Dog Show 2016. He has also judged at Specialty Breed level and All Breeds Best in show in Ireland, Columbia, China and many regions of South Africa.

He is an Executive Councillor of the New Zealand Kennel Club (Dogs New Zealand), holding the position of Senior Vice President for the last three years. He is also Vice President and life member of the Auckland Kennel Council. He has been involved with the NZ judges training scheme and was one of the board of examiners up until 2015 when he stepped aside to become more involved with DogsNZ. Dogs are his passion and a very important part of his life

## 2022 ADVANCE™ SYDNEY ROYAL DOG SHOW MEET YOUR JUDGES



**LAVINA DIAMANTI (NZ)** *previously Kelly Martin*  
**Hound Group and Hound Group Specials and Working-Dog Group and Working-Dog Specials**

Dogs have always been an integral part of Lavinas' life and her venture into the show world started with a Great Dane. Shetland Sheepdogs have become her main love, but she has also owned and shown Pyrenean Mountain Dogs and a Smooth Fox Terrier.

Life membership of Marlborough Kennel Association was recognition of the dedicated service to her local club, including many years as president. At National level, she has served as an Executive Councillor for NZKC (Dogs NZ) and as Coordinator for the NZ Junior Dog Handler Competition. In addition to this she was instrumental in establishing the NZ Junior Showmanship Judges training scheme. Lavina is passionate about judges' education and has been a board member of the NZ Dog Judges Assn since its inception in 2013.

She has judged throughout NZ and Australia and has also judged the NZ National Junior Handler final plus the Australian Junior Handler final. She is in the final stages of attaining her All-Breeds licence and looks forward to completing this journey. She feels that every judging appointment is a privilege and is honoured to have been asked to judge at this prestigious show.

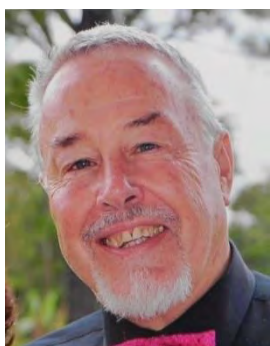

**LYNN BUTLER (NSW)**  
**General Specials**

His canine involvement began in 1968 with a Labrador, leading to the purchase of a German Shorthaired Pointer in 1970. He served several terms as President, Hornsby Dog Training Club, and became a Life Member. He joined the GSP Society in 1971, served as President, Show Manager and Newsletter Editor.

With his wife Carolyn, he bred GSPs under the KAZIA Prefix from 1974 to 2006, making up 76 homebred Champions including 40 individual BIG winners and 10 All Breeds BIS. He exported to ten countries and imported a dog and semen from USA and semen from UK. The Vizsla was added to the kennel producing 12 Champions.

Lynn served on several RASKC [now DNSW] Committees over the years, including Judges Training. He has given the GSP Breed Lecture numerous times, and his 'Notes on Judging the German Shorthaired Pointer' have been in constant use since 2002.

He commenced judging with Gundogs in 1981, attaining All Breeds status in 1999 and has judged Australia-wide, NZ, UK, Ireland, USA, Hong Kong, The Philippines and India. Other breed involvements include Whippet, German Shepherd, Cavalier King Charles, Staffordshire and Papillon. He feels deeply honoured to have been given this appointment and looks forward to it with great anticipation.



**JEANIE MONTFORD (NSW)**  
**Sweepstakes**

Some of Jeanie's earliest dog memories, was when she was about 4. They were of her family's pet Cocker Spaniels. She didn't know it at the time, but they were from Miss Harper's famous Lambrigg Cockers. Her first show dog was a somewhat unsuccessful Dobermann. She had several Dobermanns as house dogs for many years even after falling in love with Cavalier King Charles Spaniels, her enduring passion. She has bred and owned 119 Champions who have won 34 BIS All Breed and 35 Speciality BIS in Australia and internationally. Including Best of Breed at Westminster KC and breeding Australia's first FCI International Champion Cavalier. She has also shown an American Cocker and Lhasa Apso and been involved with Griffon Bruxellois.

She first qualified to judge the Toy Group in 1980 and achieved her All Breed status in 2000. She is also an AKC and FCI All Breed judge. She has been fortunate to have judged extensively in the UK, NZ, North America and Europe. She first awarded CCs in her breed in UK in 1985, doing many breed specialties Internationally. Her highlights include judging at the very special UK Cavalier Club show 2010 at Blenheim Palace, the spiritual home of the breed and in addition judging the American Cavalier King Charles Spaniel Club National twice - in 2003 and the 20th Anniversary show in 2014.

## 2022 ADVANCE™ SYDNEY ROYAL DOG SHOW MEET YOUR JUDGES



**KEVIN SPEED (NSW)**  
**Obedience**

Kevin and his wife acquired their first dog and joined Dogs NSW in 1984. They were only interested in the Obedience and Tracking section of the dog world at that stage. In 1994 they got a new dog and became increasingly interested in showing in Conformation as well as Obedience. He commenced Obedience training in 1998 and became a Novice Judge. Over those next 4 years he progressed through the Judging ranks and became a fully licensed Obedience Judge to be able to Judge all classes of Obedience and tracking.

Kevin has judged all through NSW, ACT and in Brisbane QLD. When the UDX class was introduced, he commenced training and added this to his Judging profile. He is now judging all levels of Obedience for years. He is also trained in Rally Obedience but decided not to continue or judge this section.

Kevin has been on the Canine Council Judges Committee and involved in the training of new people wanting to become Judges. He has been a member of the Blacktown Kennel and Training club for the past 25 years and also acted as Treasurer there for 20 years. He has Stewarded at the Sydney Royal for the past 25 Years.



**SUE HUTCHINS**  
**Obedience**

Susan first began dog training at the Northern Suburbs Dog Training Club in 1987. She joined Dogs NSW in 1989 and has been a member of the Dogs NSW Obedience and Tracking Committee since April 2021. Over the years. She has competed in Agility, Obedience and Rally. Currently showing with her Miniature Poodles in Obedience and Rally.

In 1988 she joined the Metropolitan Dog Training Club Inc, became an instructor since 1991 and have held many Committee positions since joining, currently holding Vice President. She became a life member in 2013. She was also a member of the Kuringai Council Dog Advisory Committee and participated in the Sydney Royal Easter shows Dog Obedience Demonstration Team.

As a Hills Dog Club Member, she assists with instructing when required. She graduated from the Dogs NSW Instructors course in 1994 and the first canine good citizen Instructors course held by Terry Ryan in 1996. She gained her ANKC Obedience Judges licence for CCD in 2010, Rally in 2011, Novice in 2012 and Open in 2013. She has enjoyed judging and likes to accept appointments from clubs around NSW. Since 1991 she has bred Miniature Poodles under her prefix "Entally" and exhibits her dogs at Championship breed shows, including Sydney Royal.



**CAMPBELL LIST (NZ)**  
**Agility**

Campbell has been judging since 2007 as he wanted to give back to the Agility community. Through his time, he has judged numerous National Agility events in New Zealand as well as the Adelaide National Agility event in Australia. He has been judging in Australia for the last 4 years since the 2016 Nationals and have loved it every time he comes over.

Cam has been in the sport since about 2002 and have had a variety of dogs including, Australian Kelpies, Labrador Cross, Border Collies, and a terrier. His most recent puppy that has just started competing is a Border collie crossed with a Papillion, He is little and speedy and doing great!

Cam and his wife live with their 3 children in a town called Hastings, which they consider wine country in NZ. The older 2 children run the dogs at junior Dog Training Events.

Campbell is really looking forward to judging at the Sydney Royal Easter Show for 2022, and providing Exhibitors with some interesting, challenging but extremely fast and fun courses. Cam wishes everyone the best at the event.



**TERENCE GRIFFIN (NSW)**  
**Agility**

Terry's involvement into the ANKC Dog world started in 1966 when he and his newly married wife Jacqui obtained a lovely little "Sydney Silky Terrier". However, it wasn't until the early 70's that he became actively involved in the sporting dog world of Gundogs, Obedience and tracking with Labrador Retrievers, Old English Sheepdogs and German Shepherds. Terry is a long-term member and instructor at the ACT Companion Dog Club and is a Foundation and Life Member of the Belconnen Dog Obedience Club.

Terry obtained his ANKC Obedience Judging licence in 1975 and Agility licence in the early 1980's when it became an official ANKC sporting activity. Over his period in the Dog World, Terry has trialed and judged all over Australia and he wishes all competitors the very best at the Royal

KEITH BROWN (NZ)	GERLADINE GULBRANSEN (NZ)	LAVINA DIAMANTI (NZ)	STEPHEN MEREDITH (NZ)
<b>GROUP 1 (TOYS) &amp; GROUP 7 (NON-SPORTING)</b>	<b>GROUP 3 (GUNDOG), plus Alaskan Malamute, Siberian Husky, Doberman, Rottweiler</b>	<b>GROUP 4 (HOUND) &amp; GROUP 5 (WORK-DOG GROUP)</b>	<b>GROUP 2 (TERRIER), balance of GROUP 6 (UTILITY)</b>
<b>8-Apr-22</b>			
Bichon Frise Coton De Tulear Lowchen Maltese Miniature Pinscher St Bernard Tibetan Mastiff		Collie (Rough) Collie (Smooth) Dutch Shepherd Icelandic Sheepdog Komondor Kuvasz Tatra Shepherd Dog Afghan Hound Bluetick Coonhound Irish Wolfhound	American Hairless Terrier Dandie Dinmont Terrier Bedlington Terrier Kerry Blue Terrier Lakeland Terrier Welsh Terrier Irish Terrier Portuguese Water Dog Central Asian Shepherd Dog Tornjak
<b>OBEDIENCE</b> Kevin Speed (NSW) UDX, UD and Novice Sue Hutchins (NSW) Open and CCD			
<b>9-Apr-22</b>			
Schipperke	Doberman Italian Spinone Irish Water Spaniel Large Munsterlander Sussex Spaniel Murray River Retriever	Basenji Basset Hound Borzoi Cirneco Dell'Etna Deerhound Australian Cattle Dog Australian Stumpy Tail Cattle Dog Australian Kelpie Beauceron (Berger de Beauce) Old English Sheepdog	
<b>HANDLERS</b> Keith Brown (NZ)			
<b>SWEEPSTAKES</b> Jeanie Montford (NSW)			

KEITH BROWN (NZ)	GERLADINE GULBRANSEN (NZ)	LAVINA DIAMANTI (NZ)	STEPHEN MEREDITH (NZ)
<b>GROUP 1 (TOYS) &amp; GROUP 7 (NON-SPORTING)</b>	<b>GROUP 3 (GUNDOG), plus Alaskan Malamute, Siberian Husky, Doberman, Rottweiler</b>	<b>GROUP 4 (HOUND) &amp; GROUP 5 (WORK-DOG GROUP)</b>	<b>GROUP 2 (TERRIER), balance of GROUP 6 (UTILITY)</b>
<b>10-Apr-22</b>			
Boston Terrier Canaan Dog Eurasier Japanese Spitz Karelian Bear Dog Lhasa Apso Shih Tzu	Chesapeake Bay Retriever Nova Scotia Duck Tolling Retriever Welsh Springer Spaniel Wirehaired Slovakian Pointer		Soft Coated Wheaten Terrier Border Terrier German Hunting Terrier Glen of Imaal Terrier Manchester Terrier Norfolk Terrier Norwich Terrier Bernese Mountain Dog Cane Corso Shiba Inu Shikoku
<b>11-Apr-22</b>			
Affenpinscher Bolognese Chinese Crested Dog English Toy Terrier (Black & Tan) Griffon Bruxellois Russian Toy (Smooth Haired) Russian Toy (Long Haired) Tibetan Spaniel Peruvian Hairless Dog (Large) Peruvian Hairless Dog (Medium) Peruvian Hairless Dog (Small)	Brittany German Shorthaired Pointer German Wirehaired Pointer	Azawakh Finnish Spitz Portuguese Podengo (Small Smooth) Portuguese Podengo (Medium Smooth) Portuguese Podengo (Large Smooth) Portuguese Podengo (Small Wire) Portuguese Podengo (Medium Wire) Portuguese Podengo (Large Wire) Rhodesian Ridgeback Bearded Collie Belgian Shepherd Dog (Groenendael) Belgian Shepherd Dog (Laekenois) Belgian Shepherd Dog (Tervuren) Belgian Shepherd Dog (Malinois) Border Collie Bouvier Des Flandres	Airedale Terrier Tenterfield Terrier West Highland White Terrier
<b>GERMAN SHORTHAIRED POINTER SPECIALTY German Shorthaired Pointer Society of NSW Inc</b>			

KEITH BROWN (NZ)	GERLADINE GULBRANSEN (NZ)	LAVINA DIAMANTI (NZ)	STEPHEN MEREDITH (NZ)
GROUP 1 (TOYS) & GROUP 7 (NON-SPORTING)	GROUP 3 (GUNDOG), plus Alaskan Malamute, Siberian Husky, Doberman, Rottweiler	GROUP 4 (HOUND) & GROUP 5 (WORK-DOG GROUP)	GROUP 2 (TERRIER), balance of GROUP 6 (UTILITY)
<b>12-Apr-22</b>			
Australasian Bosdog Havanese Italian Greyhound Japanese Chin		Foxhound Grand Basset Griffon Vendeen Greyhound Hamiltonstovare Harrier Ibizan Hound Norwegian Elkhound Petit Basset Griffon Vendeen Pharaoh Hound Sloughi Whippet Bergamasco Shepherd Dog German Shepherd Dog German Shepherd Dog (LSC) Maremma Sheepdog Norwegian Buhund Polish Lowland Sheepdog Pumi Puli Pyrenean Sheepdog Longhaired Swedish Lapphund Swedish Vallhund White Swiss Shepherd Dog	Boxer Schnauzer Schnauzer (Giant) Schnauzer (Miniature) Australian Terrier Cairn Terrier Cesky Terrier

KEITH BROWN (NZ)	GERLADINE GULBRANSEN (NZ)	LAVINA DIAMANTI (NZ)	STEPHEN MEREDITH (NZ)
<b>GROUP 1 (TOYS) &amp; GROUP 7 (NON-SPORTING)</b>	<b>GROUP 3 (GUNDOG), plus Alaskan Malamute, Siberian Husky, Doberman, Rottweiler</b>	<b>GROUP 4 (HOUND) &amp; GROUP 5 (WORK-DOG GROUP)</b>	<b>GROUP 2 (TERRIER), balance of GROUP 6 (UTILITY)</b>
<b>13-Apr-22</b>			
British Bulldog Shar Pei Xoloitzcuintle (Miniature) Xoloitzcuintle (Intermediate) Xoloitzcuintle (Standard)	Cocker Spaniel English Springer Spaniel Hungarian Vizsla Hungarian Vizsla (Wirehair) Rottweiler	Basset Fauve De Bretagne Black & Tan Coonhound Bloodhound Dachshund (Mini Long) Dachshund (Mini Smooth) Dachshund (Mini Wire) Dachshund (Long) Dachshund (Smooth) Dachshund (Wire) Dachshund Kaninchen (Mini Long) Dachshund Kaninchen (Mini Smooth) Dachshund Kaninchen (Mini Wire) Dachshund Kaninchen (Long) Dachshund Kaninchen (Smooth) Dachshund Kaninchen (Wire) Otterhound Saluki	Bull Terrier Bull Terrier (Miniature) Anatolian Shepherd Dog Canadian Eskimo Dog Caucasian Shepherd Dog Dogue De Bordeaux Kangal Shepherd Dog Landseer ECT Leonberger Mastiff Neapolitan Mastiff Yakutian Laika
<b>14-Apr-22</b>			
Dalmatian German Spitz (Mittel) German Spitz (Klein) Tibetan Terrier Biewer Terrier Chihuahua (Smooth) Chihuahua (Long) Papillon Yorkshire Terrier	Alaskan Malamute Siberian Husky Clumber Spaniel Field Spaniel	Australian Shepherd Beagle	American Staffordshire Bull Terrier Sealyham Terrier Skye Terrier Bullmastiff Estrela Mountain Dog German Pinscher Newfoundland Pyrenean Mastiff Spanish Mastiff

KEITH BROWN (NZ)	GERLADINE GULBRANSEN (NZ)	LAVINA DIAMANTI (NZ)	STEPHEN MEREDITH (NZ)
<b>GROUP 1 (TOYS) &amp; GROUP 7 (NON-SPORTING)</b>	<b>GROUP 3 (GUNDOG), plus Alaskan Malamute, Siberian Husky, Doberman, Rottweiler</b>	<b>GROUP 4 (HOUND) &amp; GROUP 5 (WORK-DOG GROUP)</b>	<b>GROUP 2 (TERRIER), balance of GROUP 6 (UTILITY)</b>
<b>15-Apr-22</b>			
Great Dane Poodle Toy Poodle Miniature Poodle Standard French Bulldog Australian Silky Terrier Pug	Golden Retriever Labrador Retriever  <b>POODLE SPECIALTY</b> Poodle Club of NSW  <b>FOX TERRIER SPECIALTY</b> <b>CANCELLED</b>		Fox Terrier (Smooth) Fox Terrier (Wire) Samoyed Scottish Terrier
<b>16-Apr-22</b>			
	Pointer Bracco Italiano Curly Coated Retriever Flat Coated Retriever Cocker Spaniel (American) Lagotto Romagnolo Spanish Water Dog  <b>JACK RUSSELL TERRIER SPECIALTY</b> Jack Russell Terrier Club of NSW	<b>POINTER SPECIALTY</b> The Pointer Club of NSW Inc  <b>STAFFORDSHIRE BULL TERRIER SPECIALTY</b> The Staffordshire Bull Terrier Society of NSW Inc Judged by Janet Wall  <b>LAGOTTO ROMAGNOLO SPECIALTY</b> Lagotto Romagnolo Club of NSW Inc	Staffordshire Bull Terrier Jack Russell Terrier Parson Russell Terrier Akita Akita (Japanese) Pyrenean Mountain Dog Russian Black Terrier



KEITH BROWN (NZ)	GERLADINE GULBRANSEN (NZ)	LAVINA DIAMANTI (NZ)	STEPHEN MEREDITH (NZ)
<b>GROUP 1 (TOYS) &amp; GROUP 7 (NON-SPORTING)</b>	<b>GROUP 3 (GUNDOG), plus Alaskan Malamute, Siberian Husky, Doberman, Rottweiler</b>	<b>GROUP 4 (HOUND) &amp; GROUP 5 (WORK-DOG GROUP)</b>	<b>GROUP 2 (TERRIER), balance of GROUP 6 (UTILITY)</b>
<b>17-Apr-22</b>			
Chow Chow Keeshond Cavalier King Charles Spaniel King Charles Spaniel Pekingese Pomeranian	English Setter Irish Red & White Setter Irish Setter Gordon Setter Weimaraner (Longhair) Weimaraner	Briard Finnish Lapphund Shetland Sheepdog Welsh Corgi (Pembroke) Welsh Corgi (Cardigan)	
<b>18-Apr-22</b>			
<b>GENERAL SPECIALS</b> BEST IN SHOW - Lynn Butler			
<b>19-Apr-22</b>			
<b>AGILITY TRIALS</b> Campbell List (NZ) Terence Griffin (NSW)			

# SPECIAL DOG REGULATIONS

## 1. INTERPRETATION OF REGULATIONS

- (a) The RAS General Regulations apply to all sections of the Show. These Special Dog Regulations apply to this Section only. Unless expressly stated in the General Regulations, if there is any inconsistency between the General Regulations and these Special Dog Regulations, the Special Dog Regulations prevail. Copies of all Regulations are available from the Administration office at the Showground. General Regulations are available at [www.rasnsw.com.au](http://www.rasnsw.com.au).
- (b) Championship Show, Agility, Obedience, Sweepstakes and Handler Competitions, are held under the Rules and Regulations of the Royal Agricultural Society of NSW and Dogs NSW.
- (c) In the event of any conflict between the regulations, dispute or difference concerning the meaning of the Regulations or the Application for Entry details, the decision of the Committee shall be final and binding.

## 2. DEFINITIONS

In these Regulations, unless there be something in the subject or context inconsistent therewith:

**Championship Show** means a Recognised Show which has been granted such title by Dogs NSW or by a Recognised Controlling Body and at which Challenge Certificates shall be or have been awarded by authority of Dogs NSW or of a Recognised Controlling Body to Competitors of a breed of dog judged thereat.

**Committee** means the Domestic Animals Committee of the RAS.

**Exhibit** used as a noun shall, where the context reasonably permits, be deemed to refer to anything in any Class of the Show.

**Handler** means the Person responsible for the display of an Exhibit in the judging enclosure or responsible for the care of an Exhibit in the Pavilion.

**Junior Handler** means a minor who is over the age of 7 years and under the age of 19 years and competes in a Competition.

**Person** words importing "Person" include a firm, partnership, company or corporation.

**Recognised Controlling Body** means Dogs NSW; Dogs Victoria; Canine Control Council Queensland; South Australian Canine Association Inc.; Canine Association of Western Australia Inc.; Tasmanian Canine Association; Australian Capital Territory Canine Association Inc.; Northern Australian Canine Association.

**Recognised Show, Recognised Obedience Trial and Recognised Agility Trial** means a Show or Obedience Trial conducted by the RAS or by Dogs NSW or a Show or Obedience Trial approved as a Recognised Show or a Recognised Obedience Trial by Dogs NSW or by the RAS.

**Unrecognised Show or Unrecognised Obedience Trial** shall have the converse meaning.

**Show** used as a noun includes any function at which dogs compete and at which prizes are awarded.

**RAS** means Royal Agricultural Society of NSW.

**Veterinary Surgeon** means the Veterinary Surgeon appointed by the Committee and includes his/her deputy.

In these Regulations words shall have the meaning ascribed to them in the Regulations of Dogs NSW.

## 3. WARRANTY

Every Exhibitor warrants that he/she is the Owner of every animal brought by him/her or by his/her authority onto the Showground.

## 4. INDEMNITY

Exhibitors agree to be responsible for their Exhibits at all times, any acts and omissions on the part of a Person given responsibility by an Exhibitor, acts as an agent of the Exhibitor, and the Persons acts and omissions will be deemed those of the Exhibitor. The Exhibitor agrees to indemnify the RAS, from any loss or injury to or caused by the Exhibit. The full indemnity and release is contained in the General Regulations.

## 5. VETTING

- (a) All puppies must be over 3 months of age at the first day of the Show, 8 April 2022 and be fully vaccinated, with vaccinations carried out no less than 14 days prior to the Show.

## 6. SICK OR DISEASED ANIMALS

- (a) The RAS Veterinary Surgeon, will decide whether a dog or puppy is:
  - (i) sick;
  - (ii) injured;
  - (iii) diseased;
  - (iv) likely to be affected with a contagious or infectious disease due to known, or reasonably suspected, of contact with contagious or infectious disease within 30 days or the relevant incubation period, whichever is the shorter, prior to the date upon which the relevant Exhibit was brought on to the Showground; or
  - (v) showing any signs of any surgical or other artificial interference which is calculated to deceive or is capable of deceiving spectators.
- (b) In such cases the entry may be cancelled or the Exhibit disqualified and the Exhibitor agrees to follow the directions of the RAS in relation to either removing the animal from the Showground or quarantining the animal.
- (c) If the Exhibitor breaches this regulation, the Exhibitor agrees to be:
  - (i) responsible for all costs associated with the RAS organising the removal and appropriate kennelling for the animal; and
  - (ii) subject to a Disciplinary Hearing for the breach.

## 7. DOGS NOT PHYSICALLY ENTIRE

- (a) A dog six months of age or over shall not be accepted as physically Entire unless both testicles have descended and are in the scrotum.
- (b) If a Judge forms the opinion that an Exhibit is not Entire, he shall
  - (i) so inform the Exhibitor;
  - (ii) excuse the Exhibit from the ring;
  - (iii) forthwith, so inform the Chief Steward

## 8. PARADES

- (a) An Exhibit must be paraded from time to time as directed by the RAS. Any Exhibitor who fails to parade his Exhibit when called upon shall forfeit all prizes and prize money.
- (b) An animal will not be eligible to parade or to compete in a Class by reason only of the RAS' acceptance of its entry and/or of its inclusion in the RAS' printed Catalogue.

## 9. COMMITTEE'S RIGHT TO CANCEL AN ENTRY

The Committee shall have the right at any time to cancel the entry of an Exhibit without assigning any reason therefore notwithstanding prior acceptance of such entry provided that if any entry be cancelled except for a reason for which the Exhibitor is responsible the relative Entry Fee upon cancellation of the entry shall be refunded to the Exhibitor.

## 10. PENALTY - NON EXHIBITION OF DOGS

- (a) An Exhibitor making an entry will be subject to a fine of \$50 for each entry not Exhibited, unless a notification under the hand of the Exhibitor or his authorised agent be lodged with the RAS prior to commencement of judging the Class in which the Exhibit is entered that such non-Exhibition is caused either by:
  - (i) the death of the animal or animals,
  - (ii) contagious or infectious disease confirmed by a Veterinary Certificate, or
  - (iii) any other reasonable cause acceptable to the Committee.
- (b) Non-payment of the fine in (a) will prevent the Person making the entry from Exhibiting at future Exhibitions of the RAS.

Note: Regulation 10(a) will be applied to Best of Breed Exhibits that do not return on General Specials Day Monday 18 April 2022.

## 11. WITHDRAWALS

- (a) Notification of withdrawals of Exhibits must be forwarded to reach the Dog Section prior to 9am on the Exhibits day of Judging. This will NOT attract a withdrawal fee.
- (b) An Exhibit that does not parade and has not been withdrawn as required may at the discretion of the Council be excluded from admission as an Exhibit for the following year's Royal Easter Show.

**12. RESPONSIBILITY OF EXHIBITORS**

Attendance of a dog in the Assembly Ring when required for Judging shall be the sole responsibility of the Exhibitor.

**13. SUITABLE COLLARS AND LEADS**

- (a) A dog must be brought to the Show with a suitable collar and lead and at all times be led by such suitable collar and lead.
- (b) A dog when benched and not under the immediate control of the Exhibitor or Handler must be either in a suitable crate or tied up on its bench by a suitable collar and lead in such a way as to prevent the dog falling from the bench.

**14. BENCHING**

- (a) Only dogs on Exhibition for the particular day of judging will be permitted to be benched.
- (b) Bench numbers shall not be changed from one bench to another unless authorised in writing by the Committee. Any Person who without authority changes a bench number in manner aforesaid shall be liable to a Penalty of \$10.
- (c) (i) A board no larger than 450mm x 150mm displaying the registered Kennel and/or the dog's name and the official prize cards and ribbons for the current Show may be placed over the benches.
- (ii) The Committee may require any sign considered to be inappropriate to be removed.
- (iii) No prize cards other than those received as an Award at the Sydney Royal Easter Show may be displayed without the written approval of the Committee.
- (iv) An Exhibitor must not display on their bench, or in any space, or on anything adjacent to or nearby their bench without limitation, including crates and trolleys, anything on which appears a name, logo, brand or other mark relating to an organisation that is commercially competitive with any other organisation that is a major sponsor of the Domestic Animals Section.
- (d) In order to ensure a fair Competition, Breeder's identification through prefix branded clothing on or around an Exhibit is prohibited in the Marshalling Ring. This includes jackets and vests, jewellery, wristbands and anything that displays a breeder's prefix. Failure to adhere to this Regulation may result in the dog being disqualified.

**15. REMOVAL FROM BENCH**

A dog may not be removed from its bench between the hours set out in Special Dog Regulation 21, unless:

- (a) for the purpose of being judged;
- (b) (i) for the purpose of being exercised in the special area provided, or
- (ii) for the purpose of being part of the Show as required by the Committee in which case permission from a Steward must be obtained;
- (c) the Exhibit is unfit to stay on the bench, in which case a Veterinary Certificate must be produced;
- (d) the Exhibitor has permission from the Committee of the RAS Domestic Animals Department;
- (e) dogs are NOT permitted to be led around the Showground. They must remain in the Competition precinct.

If an Exhibitor breaches this Regulation, then, at the discretion of the Committee, the Exhibitor and the Exhibit concerned may be refused entry at any future Exhibition or Show.

**16. DOG ADMITTANCE**

An Exhibit Confirmation Advice (Benchslip) will permit entry for the Exhibit/s & vehicle to enter the site for the purposes of delivering dogs during the specified delivery times only. It does not permit Exhibitors or parking on site. The vehicle must be removed from site immediately after the dog is delivered. The driver will need a valid Show Pass, Show Ticket or Exhibit Confirmation Advice (Benchslip) to re-enter the site on foot via the designated pedestrian entries. Vehicles or passengers without a valid pass will be denied entry and directed to contact the Domestic Animals Coordinator. Vehicles that remain on site illegally will be infringed.

**17. ONLY EXHIBITS TO BE BROUGHT ON TO THE SHOWGROUND**

An animal other than an Exhibit in respect of which an Application for Entry has been accepted by the RAS shall not be brought onto the Showground by any Exhibitor or other Person except with the consent of the RAS.

**18. PASSES**

Exhibitor passes will be allocated per judging days as follows:

1 to 2 dogs	2 One-Day Entry Pass ONLY
3 to 5 dogs	3 One-Day Entry Passes ONLY
6 or more dogs	4 One-Day Entry Passes ONLY

**19. EXHIBIT UNWORTHY OF AWARD**

The Judge may in his absolute discretion and without assigning any reason decline to make an Award in respect of any Exhibit.

**20. PROTESTS**

- (a) All protests shall be in writing and must be lodged in the Dog Administration Office within two (2) hours of the act or omission protested.
- (b) All protests shall be accompanied by a fee of \$150.

**21. BENCHING TIMES**

Any Exhibitor who is unable to observe the times below should not submit an entry:

- |                        |               |
|------------------------|---------------|
| (a) Breed Classes      | 9am to 5pm    |
| (b) Sweepstake Classes | 9am to 5pm    |
| (c) Obedience Classes  | 8am to 5pm    |
| (d) Agility Classes    | 7.30am to 5pm |
| (e) Handler Classes    | 9am to 5pm    |

**22. STARTING TIMES**

Any Exhibitor who is unable to observe the times below should not submit an entry:

- |                        |                          |
|------------------------|--------------------------|
| (a) Breed Classes      | 8:30am                   |
| (b) Sweepstake Classes | 8:30am                   |
| (c) Obedience Classes  | 8:30am                   |
| (d) Agility Classes    | 8am                      |
| (e) Handler Classes    | 10am                     |
| (f) General Specials   | 9am (pre-judging 8:30am) |

**23. PAVILION OPEN TO PUBLIC**

The Pavilion or such portion of it as may be determined by the Steward-in-Chief will be open to the public between 9am and 5pm each day. It is a condition of entry that exhibits must remain in the pavilion until 5pm each day for exhibition to the public. Any exhibitor found to be violating these regulations will be fined and banned from returning to future shows.

**24. JUDGE**

The Committee reserves the right at all times at its absolute discretion without assigning any reason therefore to re-allocate judging days or replace/substitute any Judge for particular breeds.

**25. DUTY OF CARE**

- (a) All Owners, Exhibitors and Handlers are required to comply with all applicable legislation, including but not limited to the *Prevention of Cruelty to Animals Act 1979 (NSW)*, *Prevention of Cruelty to Animals Regulation 2012 (NSW)*, *Exhibited Animals Protection Act 1986 (NSW)*, *Exhibited Animals Protection Regulations 2010 (NSW)* and the *Companion Animal Act 1998 (NSW)*.
- (b) All Exhibits coming to the Show must at all times be under effective control by a competent Person.
- (c) An Exhibitor or nominated Person shall at all times exercise reasonable care, control and/or supervision of the Exhibit. An Exhibitor or nominated Person who brings an Exhibit to the Show, shall have a duty of care for their animal and to the community. This includes the comfort, safety and welfare of their animal and the interactions of any animal, and with any other Person or animal, at any time, whilst on-site at the Show.

**26. HANDLING**

Where the Person is handling the Exhibit they shall not act in a manner which unreasonably, unnecessarily or unjustifiably inflict pain upon the Exhibit. This includes acts that are deemed physical or psychological abuse.

**27. PROHIBITED SUBSTANCES**

- (a) Please read General Regulations 126 - 137 inclusive.
- (b) Despite General Regulation 130(c), a Treatment Report Form must be submitted to the Dog Administration Office **by 8.30am** on the day of judging, except for Agility Exhibits which is required **by 8am** on the day of judging.
- (c) Prohibited Substance means any substance originating externally to an animal (and whether or not endogenous to the animal) capable of affecting the performance or behaviour of the animal by its action upon:
  - (i) the central or peripheral nervous system;
  - (ii) the cardiovascular system;
  - (iii) the respiratory system;
  - (iv) the alimentary digestive system;
  - (v) the musculo-skeletal system; or
  - (vi) the urogenital system, and includes without limitation:
    - (i) analgesics;
    - (ii) anti-histamines;
    - (iii) anti-inflammatory agents;
    - (iv) blood coagulants;
    - (v) diuretics;
    - (vi) hormones and their synthetic counterparts;
    - (vii) cortico-steroids;
    - (viii) anabolic steroids;
    - (ix) local anaesthetics;
    - (x) muscle relaxants;
    - (xi) tranquillisers;
    - (xii) vitamins;
    - (xiii) antibiotics; and
    - (xiv) stimulants.

**28. AGGRESSIVE DOGS**

- (a) It is the obligation of each Owner, Exhibitor and Handler at a Show to take all such steps as may be necessary to ensure that any dog under that Person's care or control or for which that Person is responsible does not behave in an aggressive manner.
- (b) It is the obligation of any Person at a Show who observes a dog behaving in an aggressive manner to report the incident either orally or in writing to a member of the Committee as soon as possible after the incident.
- (c) If the Committee is satisfied that the incident comprised or included the dog attacking, or attempting to attack, any Person or another dog at the Show, the Committee may declare the dog to be an aggressive dog.
- (d) The Committee shall advise in writing, on the day, the Person who appears to be responsible for the care and control of an aggressive dog of its declaration as such.
- (e) Forthwith upon the Committee declaring a dog to be an aggressive dog:
  - (i) the Owner, Exhibitor or Handler responsible for the dog shall forthwith remove the dog from the Showground;
  - (ii) the dog shall ipso facto be disqualified from further Exhibition at the Show in question or at any other Show. During the period of such disqualification the dog shall not be allowed to enter or remain upon any showground.

**29. COMPLIANCE WITH DIRECTIONS**

Each Exhibitor must comply with any direction given by any Official of the RAS. This includes Veterinary Officials and staff. Failure to comply could result in removal from the precinct and subsequent refusal of future entries.

**30. PRIZES**

Special Prizes for individual breeds, except those decided by Class Awards, unless otherwise stated, shall be judged on the day on which the particular breed is judged. Special Prizes shall be restricted to the age Class stated in the conditions. Special Prizes which are confined to a number of breeds shall be judged on Monday 18 April 2022

**31. DISPUTES**

Any dispute or difference and any inquiry into any alleged misconduct or breach of the Rules or Regulations applicable to the Show shall be dealt with by the Committee unless referred to the Disciplinary Committee pursuant to the General Regulations and the decision of that Committee shall be final and binding and shall not be subject to any appeal.

---

## WANT TO JOIN THE RAS SUPPORTERS PROGRAM IN 2022?

Become an integral part of the Show and join our Supporters Program. Prize Supporters of Sydney Royal Competitions enjoy benefits that include free entry to the Show and written acknowledgement across a broad range of publications and websites. Supporter prizes enhance the prestige and profile of the Competition, and provide a tangible reward for proud winners.

Prize Supporters can be individuals, clubs or associations. Most Supporters have an association or attachment to the Class that they support - it might be that they have previously won that Class, or wish to encourage competition in that area.

To join up, identify the section or Class you would like to support. Decide whether a cash prize or a trophy is most appropriate; then contact the Prize Coordination Centre. Prizes can be cash, gift vouchers or annual trophies.

Foster excellence at the Show and associate with success by becoming a Supporter today.

To register your interest or to find out more, please contact the Prize Coordination Centre on (02) 9704 1462 or email [prizes@rasnsw.com.au](mailto:prizes@rasnsw.com.au)

---

## PERPETUAL TROPHIES

The purpose of Competition at the Sydney Royal Easter Show is to encourage agricultural and pastoral excellence, ensuring the continual improvement of standards. In the 1870s the Society introduced regulations to govern Judges and judging to ensure that Competition was consistent and fair, and the tradition of Perpetual Trophies dates back to this time.

The Perpetual Trophies are the most prestigious of all RAS awards. They have a dual function in recognising superior effort in Competition and commemorating people and organisations that have had a long and meritorious connection with the Society. Some of the trophies currently competed for were first won in 1911. Winners of Perpetual Trophies are permanently honoured, taking their place alongside past winners and becoming part of the ongoing tradition of the RAS.

The Perpetual Trophy Collection of the RAS is unique. It comprises a wide range of beautiful and elegant trophies that illustrate an extraordinary history of agricultural judging and the pursuit of excellence.

Enquiries regarding the donation of Perpetual Trophies should be directed to the RAS Heritage Centre.

---

## SERVICE CENTRE

The Competitions Administration arm of the RAS Service Centre aims to provide an efficient and friendly service to our valuable customers. The Centre provides processing support and customer service in relation to Agricultural Competition Applications for Entry. For enquiries regarding general Competition information such as judging details, timetables, Competitor/Exhibitor confirmation packs, please visit [www.rasnsw.com.au](http://www.rasnsw.com.au) or contact the Coordinator responsible for your section.



Royal Agricultural Society of NSW

# *Membership applications are now open*

**The Royal Agricultural Society of NSW (RAS) has been an influential force in the direction and development of Australian agriculture through competitions, education and events since our foundation in 1822. And every step we have taken has been with our Members by our side. Our Members are as much a part of our history as our founders and we wouldn't exist without them.**

Become a Member of the RAS and enjoy a discount on entry fees at the ADVANCE™ Sydney Royal Dog Show plus receive:

## **Year Round Benefits**

- Reciprocal privileges to selected games at Stadium Australia (previously ANZ Stadium)
- Access to various discounts and special offers all year round
- The RAS Times magazine delivered three times a year. Informative and entertaining, this magazine includes valuable membership information

## **Showtime Benefits**

- Unlimited entry for the duration of the Show
- Purchase Member Reserve wristbands\* so that you can bring along family and friends to access members areas
- Purchase up to three (3) Guest Card's at \$101 each for unlimited entry including access to the Members facilities
- Access to Members Dining, Entertainment and seating areas in GIANTS Stadium and Woodchop Stadium
- Access to Members Facilities including Lounge area, Customer Service, Cloak Room, Parents' Room, Free Wi-Fi within the Members area and buggy service for transporting less mobile Members
- Purchase discounted ride coupons from the Members Desk at GIANTS Stadium every day of the Show
- Access to Members only preview night

**A joining fee of \$50 applies**

**To take advantage of this special offer, go to [www.rasnsw.com.au/membership](http://www.rasnsw.com.au/membership) or call 02 9704 1144 and quote the promo code: DOG22**

No joining fee for junior or youth categories. Your membership must be active prior to submitting competitor entries to receive Exhibitor discount. RAS Membership is non-refundable.

\* Subject to COVID 19 restrictions

Please note: Conditions apply to some reciprocal benefits and may exclude some events at participating venues.

To find out more information please visit [www.rasnsw.com.au/members](http://www.rasnsw.com.au/members) or call 02 9704 1144.

